



Census of India 2011

WEST BENGAL

SERIES-20

PART XII-B

DISTRICT CENSUS HANDBOOK

BANKURA

VILLAGE AND TOWN WISE
PRIMARY CENSUS ABSTRACT (PCA)



DIRECTORATE OF CENSUS OPERATIONS
WEST BENGAL



CENSUS OF INDIA 2011

WEST BENGAL

SERIES-20

PART XII - B

DISTRICT CENSUS HANDBOOK

BANKURA

**VILLAGE AND TOWN WISE
PRIMARY CENSUS ABSTRACT (PCA)**



**Directorate of Census Operations
West Bengal**

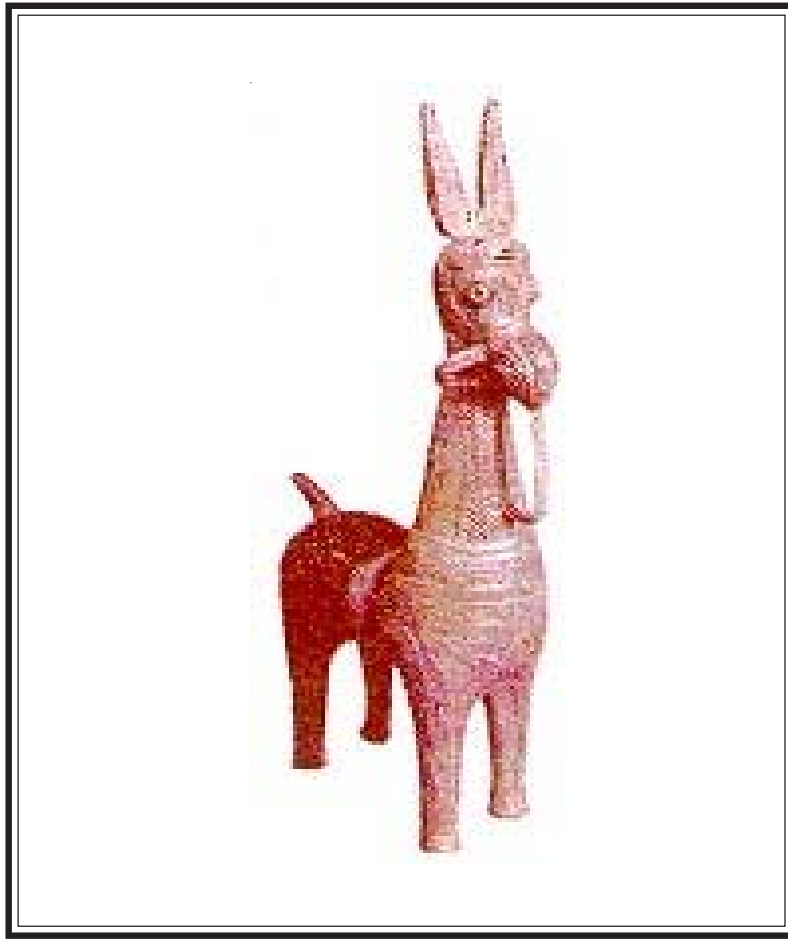

Bankura Terracotta Horse

Bankura is famous for her terracotta temples of Bishnupur and many other places in the district. For centuries together the artisans of this area have developed this art. The recent fame of the district in the field of terracotta handicrafts is due to the famous 'Bankura Horse'. It is produced exclusively by the artisans of Panchmura, a village, about 8 Km. south-east of Taldangra CD Block. In course of the last few decades the fame of the commonly known 'Bankura Horse' has reached many parts of the global arena. The 'Bankura Horse' has now come to be regarded as a symbol of the artistic excellence of Indian Rural Handicrafts - a fact which finds confirmation in its use as the official crest-motif of the All India Handicrafts Board. The long-necked Panchmura Horse is made hollow with some circular vents here and there to facilitate uniform firing in the country kilns, Panchmura Horse is motionless. It stands on its four legs with the neck held high and the ears and the tail erect straight.

The original function of these terracotta horses were a ritualistic one. People offer them as a token of their devotion to Dharma Thakur, Manasa and numerous other Gram Devatas. Such offerings are also made on the tombs of Muslim Saints whose worshippers do not necessarily belong to the Muslim community alone. The structure of 'Bankura Horse' has been so fashioned as to symbolise a mark of devotion.

Contents

		Pages
1	Foreword	1
2	Preface	3
3	Acknowledgement	5
4	History and Scope of the District Census Handbook	7
5	Brief History of the District	9
6	Administrative Setup	11
7	District Highlights - 2011 Census	13
8	Important Statistics	14
9	Section - I Primary Census Abstract (PCA)	
	(i) Brief note on Primary Census Abstract	18
	(ii) District Primary Census Abstract	23
	(iii) Appendix to District Primary Census Abstract Total, Scheduled Castes and Scheduled Tribes Population - Urban Block wise	37
	(iv) Primary Census Abstract for Scheduled Castes (SC)	57
	(v) Primary Census Abstract for Scheduled Tribes (ST)	71
	(vi) Rural PCA-C.D. blocks wise Village Primary Census Abstract	85
	(vii) Urban PCA-Town wise Primary Census Abstract	537
10	Section -II Tables based on Households Amenities and Assets (Rural /Urban) at District and Sub-District level.	
	(i) Table -1: Households by Ownership status and by Number of Dwelling rooms occupied in the District, 2011	553

(ii)	Table -2:	Percentage distribution of Households living in Permanent, Semi permanent and Temporary houses, 2011	554
(iii)	Table -3:	Number and Percentage of Households by main source of Drinking water, 2011	556
(iv)	Table -4:	Number and Percentage of Households by main source of Lighting, 2011	560
(v)	Table -5:	Number and Percentage of Households by type of Latrine facility, 2011	564
(vi)	Table -6:	Number and Percentage of Households by type of Drainage connectivity for waste water outlet, 2011	568
(vii)	Table -7:	Number and Percentage of Households by availability of Kitchen facility, 2011	570
(viii)	Table -8:	Number and Percentage of Households by type of fuel used for Cooking, 2011	572
(ix)	Table -9:	Number and Percentage of Households availing Banking services and number of Households having each of the specified Assets, 2011	576

FOREWORD

The District Census Handbook (DCHB) is an important publication of the Census Organization since 1951. It contains both Census and non Census data of urban and rural areas for each District. The Census data provide information on demographic and socio-economic characteristics of population at the lowest administrative unit i.e. of each Village and Town and ward of the District. The Primary Census Abstract (PCA) part of this publication contains Census data including data on household amenities collected during 1st.phase of the Census i.e. House Listing and Housing Census. The non Census data presented in the DCHB is in the form of Village Directory and Town Directory contain information on various infrastructure facilities available in the village and town viz; education, medical, drinking water, communication and transport, post and telegraph, electricity, banking, and other miscellaneous facilities. Later on, the Telegraph Services were closed by the Government of India on 15th. July, 2013. The data of DCHB are of considerable importance in the context of planning and development at the grass-root level.

2. In the 1961 Census, DCHB provided a descriptive account of the District, administrative statistics, Census tables and Village and Town Directory including Primary Census Abstract. This pattern was changed in 1971 Census and the DCHB was published in three parts: Part-A related to Village and Town Directory, Part-B to Village and Town PCA and Part-C comprised analytical report, administrative statistics, District Census tables and certain analytical tables based on PCA and amenity data in respect of Villages. The 1981 Census DCHB was published in two parts: Part-A contained Village and Town Directory and Part-B the PCA of Village and Town including the SCs and STs PCA up to Tahsil/Town levels. New features along with restructuring of the formats of Village and Town Directory were added. In Village Directory, all amenities except electricity were brought together and if any amenity was not available in the referent Village, the distance in broad ranges from the nearest place having such an amenity, was given.

3. The pattern of 1981 Census was followed by and large for the DCHB of 1991 Census except the format of PCA. It was restructured. Nine-fold industrial classification of main workers was given against the four-fold industrial classification presented in the 1981 Census. In addition, sex wise population in 0-6 age group was included in the PCA for the first time with a view to enable the data users to compile more realistic literacy rate as all children below 7 years of age had been treated as illiterate at the time of 1991 Census. One of the important innovations in the 1991 Census was the Community Development Block (CD Block) level presentation of Village Directory and PCA data instead of the traditional Tahsil/Taluk/PS level presentation.

4. As regards DCHB of 2001 Census, the scope of Village Directory was improved by including some other amenities like banking, recreational and cultural facilities, newspapers & magazines and 'most important commodity' manufactured in a Village in addition to prescribed facilities of earlier Censuses. In Town Directory, the statement on Slums was modified and its coverage was enlarged by including details on all slums instead of 'notified slums'.

5. The scope and coverage of Village Directory of 2011 DCHB has been widened by including a number of new amenities in addition to those of 2001. These newly

added amenities are: Pre-Primary School, Engineering College, Medical College, Management Institute, Polytechnic, Non-formal Training Centre, Special School for Disabled, Community Health Centre, Veterinary Hospital, Mobile Health Clinic, Medical Practitioner with MBBS Degree, Medical Practitioner with no degree, Traditional Practitioner and faith Healer, Medicine Shop, Community Toilet, Rural Sanitary Mart or Sanitary Hardware Outlet in the Village, Community Bio- gas, Sub Post Office, Village Pin Code, Public Call Office, Mobile Phone Coverage, Internet Cafes/ Common Service Centre, Private Courier Facility, Auto/Modified Autos, Taxis and Vans, Tractors, Cycle-pulled Rickshaws, Carts driven by Animals, Village connected to National Highway, State Highway, Major District Road, and Other District Road, Availability of Water Bounded Macadam Roads in Village, ATM, Self-Help Group, Public Distribution System(PDS) Shop, Mandis/Regular Market, Weekly Haat, Agricultural Marketing Society, Nutritional Centers (ICDS), Anganwadi Centre, ASHA (Accredited Social Health Activist), Sports Field, Public Library, Public Reading Room, Assembly Polling station, Birth & Death Registration Office. In the Town Directory, seven Statements containing the details and the data of each Town have been presented viz.; (i)-Status and Growth History of Towns,(ii)- Physical Aspects and Location of Towns, (iii)-Civic and other Amenities, (iv)-Medical Facilities, (v)-Educational, Recreational & Cultural Facilities, (vi)- Industry & Banking, and (vii)- Civic & other amenities in Slums respectively. CD Block wise data of Village Directory and Village PCA have been presented in DCHB of 2011 Census as presented in earlier Census.

6. The data of DCHB 2011 Census have been presented in two parts, Part-A contains Village and Town Directory and Part-B contains Village and Town wise Primary Census Abstract. Both the Parts have been published in separate volumes in 2011 Census.

7. The Village and Town level amenities data have been collected, compiled and computerized under the supervision of Shri Deepak Ghosh, IAS., Director of Census Operation, West Bengal. The task of Planning, Designing and Co-ordination of this publication was carried out by Dr. Pratibha Kumari, Assistant Registrar General (SS) under the guidance & supervision of Dr. R.C.Sethi, Ex-Addl. RGI and Shri Deepak Rastogi present Addl.RGI. Shri A.P. Singh, Deputy Registrar General, (Map) provided the technical guidance in the preparation of maps. Shri A.K. Arora, Joint Director of Data Processing Division under the overall supervision of Shri M.S.Thapa, Addl. Director (EDP) provided full cooperation in preparation of record structure for digitization and validity checking of Village and Town Directory data and the programme for the generation of Village Directory and Town Directory including various analytical inset tables as well as Primary Census Abstract (PCA). The work of preparation of DCHB, 2011 Census has been monitored in the Social Studies Division. I am thankful to all of them and others who have contributed to bring out this publication in time.

(C.Chandramouli)
Registrar General &
Census Commissioner, India

New Delhi.

Dated:- 16-06-2014

PREFACE

The District Census Hand Book or DCHB is the most popular and widely used publication which is compiled and prepared by the Census Organization. The first ever DCHB was published in the year 1951. Thereafter Census Directorate is coming up with the publication of DCHB in every decadal Census and the present volume of DCHB of 2011 is seventh in the series.

Over the time, the contents of DCHB have been changing keeping in track with the requirement of the data user on different amenities. Since DCHB is a compilation of Census and non-Census data, the presentation is being done in two parts, viz. the Part-A and Part-B separately for each district. Part-A contains Village & Town Directory data with some important tables depicting availability of basic civic amenities such as drinking water facilities, educational facilities, post & telegraph facilities, banking facilities etc. at the C.D. Block/Village and Town level. Part-B on the other hand contains District Primary Census Abstract of Total Population including Scheduled Castes and Scheduled Tribes at the C.D. Block/Village level and for urban units like for Statutory Towns and Census Towns, it is ward level. Part-B contains data for sex wise distribution of population, age group of 0-6 years, literate and illiterate, Scheduled Castes and Scheduled Tribes, worker and non-worker data, economic category i.e. cultivator, agricultural labour, household industry worker and other worker.

Apart from the above, DCHB also furnishes a variety of essential information pertaining to the district like brief history, the information about administrative set-up, location, climate, economic resources, land use, transport, industry, trade and commerce, place of historical, archaeological and tourists importance etc. It also provides brief analysis of Census data, presentation of the data through various tables, graphs and maps has made the publication much more attractive and valuable.

Most sincere and deepest gratitude is expressed to Dr. C. Chandramouli, IAS, Registrar General and Census Commissioner, India for his constant inspiration, support and valuable suggestions. The support and assistance of Dr. R.C. Sethi, former Additional Registrar General and Shri Deepak Rastogi, present Additional Registrar General, worth special mentioning. Our earnest gratitude to them. We are also grateful to Dr. A.P. Singh, former Deputy Registrar General (Map) for providing the technical guidance in the preparation of maps and to Dr. Pratibha Kumari, Assistant Registrar General (SS) for her overall supervision. Shri A.K. Arora, Joint Director of Data Processing Division under the overall supervision of Shri M.S. Thapa, Additional Director

(EDP) provided full co-operation in preparation of record structure for digitization and validity checking of Village and Town Directory data and the programme for the generation of Village Directory and Town Directory including various analytical inset tables as well as Primary Census Abstract (PCA). Heartfelt thanks to all the Officers of the Office of the Registrar General, India who contributed their share in befitting manner.

The sincere contributions made by the District Magistrates of all districts, Municipal Commissioners of Kolkata and Haora Municipal Corporations, District Census Officers, Additional District Census Officers (Officer In-charge, Census) and innumerable Village, C.D. Block and Town level officials of all the districts of West Bengal for arranging collection of village and town directory data by the local officials from the villages/towns under their respective jurisdiction are hereby acknowledged with thankfulness.

At this Directorate level, sincere thanks are due to all those who put utmost sincerity and zeal towards the successful completion of this publication within the stipulated time. As it is not feasible to express recognitions individually, a separate page of acknowledgement is included in this publication.

25-08-2015
Kolkata

Directorate of Census Operations, West Bengal

Acknowledgements

- A. The Directorate of Census Operations, West Bengal respectfully acknowledges the devoted, sincere hard work rendered by about two lakhs Census Enumerators, Supervisors and Officials at the District, Block and Municipal levels without whose heroic efforts, the Census 2011 could never be undertaken.
- B. The Census Directorate, West Bengal also gratefully acknowledges the sincere and dedicated work of the following officers/officials of this Directorate associated with the preparation of this District Census Hand Book, 2011 whose hard-work, dedication and diligence has made the publication of this volume possible.

Drafting of Analytical Notes:

Shri Pranab Kumar Majumdar,	Joint Director (Retired)	Dr. Palash Chandra Coomar,	Joint Director
Shri SubhashDasgupta,	Deputy Director	Shri Arunasish Chatterjee,	Deputy Director
Shri P.P. Joy,	Deputy Director	Smt. Keka Ghosh,	Assistant Director
Shri Subhashish Chatterjee,	Assistant Director	Smt. ParnalekhaDasgupta,	Assistant Director
Smt. MoumitaGuha,	Assistant Director	Smt. Sayantika Basu,	Assistant Director
Smt. Tandra Dutta,	Assistant Director	Dr. Utpal Kumar Mandal,	Senior Geographer
Shri PrasunGanguly,	D.E.O. Grade-B		

Data Entry of Village & Town Directory, Generation of Tables at DCO level, Validity Checking :

Smt. LopamudraGhosal,	S.I. Grade II	Shri Siddhartha Chatterjee,	S.I. Grade II
Shri Sandip Kumar Panja,	S.I. Grade II,	Shri Sujita Kumar Pradhan,	S.I. Grade II
Shri Tarun Sarkar,	S.I. Grade II	Shri Arvind,	S.I. Grade II
Smt. NayanaNandan,	S.I. Grade II	Smt. DebsmitaMajumdar,	S.I. Grade II
Shri PrasunGanguly,	D.E.O. Grade B	Shri BibhasKanti Hira,	D.E.O. Grade B
Smt. Arpita Ghosh,	Former Compiler	Smt. Hemlata Singh,	Compiler
Smt. Aditi Goswami,	Compiler	Shri Deepak Kumar,	Compiler

Officers and Officials of Data Centre

Preparation of Maps :

Shri Kailash Das,	Research Officer (Map)	Dr Utpal Kumar Mandal,	Senior Geographer
Shri Pradeep Kumar Das,	Sr. Drawing Assistant	Smt. SumarTopno,	Senior Draughtsman
Shri KartickMurmu,	Senior Draughtsman	Shri AsokMondal,	Senior Draughtsman
Shri Prashanta Roy,	Senior Draughtsman	Shri Sanjib Das,	Senior Draughtsman
Shri TapanBhattacharjee,	Senior Draughtsman		

Preparation of Camera Ready Copy :

Shri PrasunGanguly,	D.E.O. Grade B
---------------------	----------------

Preparation of e-book :

Shri BibhasKanti Hira,	D.E.O. Grade B	Shri Prashant Kumar,	D.E.O. Grade B
Shri PrasunGanguly,	D.E.O. Grade B	Shri Prashanta Roy,	Senior Draughtsman

In-house Printing :

Shri PrasunGanguly,	D.E.O. Grade B	Shri Prashant Kumar,	D.E.O. Grade B
Shri Ashok Pradhan,	MTS	Shri Madhusudan Das,	MTS

ORGI- Data Processing Division

Shri Jaspal Singh Lamba

Ms. Usha

Shri Anurag Gupta

Shri Mukesh K.Mahawar

Ms. Shagufta Nasreen Bhat

Ms. Kiran Bala Saxena

Deputy Director

Assistant Director

DPA Grade 'A'

DPA Grade 'A'

DPA Grade 'A'

Sr. Supervisor

HISTORY AND SCOPE OF THE DISTRICT CENSUS HANDBOOK

The need of data at the grass root level for the administrative and planning purposes at sub micro level as well as academic studies prompted the innovation of District Census Handbook. District Census Handbook is a unique publication from the Census organization which provides most authentic details of census and non-census information from village and town level to district level. The District Census Handbook was firstly introduced during the 1951 Census. It contains both census and non census data of urban as well as rural areas for each district. The census data contain several demographic and socio-economic characteristics of the lowest administrative unit i.e. of each village and town and ward of the district. The non census data comprise of data on availability of various civic amenities and infrastructural facilities etc. at the town and village level which constitute Village Directory and Town Directory part of the DCHB. The data of DCHB are of considerable importance in the context of planning and development at grass-root level.

In 1961 census DCHB provided a descriptive account of the district, administrative statistics, census tables and village and town directory including Primary Census Abstract. This pattern was changed in 1971 Census and the DCHB was published in three parts: Part-A related to village and town directory, Part-B to village and town PCA and Part-C comprised analytical report, administrative statistics, district census tables and certain analytical tables based on PCA and amenity data in respect of villages. The 1981 census DCHB was published in two parts: Part-A contained village and town directory and Part-B the PCA of village and town including the SCs and STs PCA up to tahsil/town levels. New features along with restructuring of the formats of village and town directory were added into it. In Village Directory, all amenities except electricity were brought together and if any amenity was not available in the referent village, the distance in broad ranges from the nearest place having such an amenity, was given.

The pattern of 1981 census was followed by and large for the DCHB of 1991 Census except the format of PCA. It was restructured. Nine-fold industrial classification of main workers was given against the four-fold industrial classification presented in the 1981 census. In addition, sex wise population in 0-6 age group was included in the PCA for the first time with a view to enable the data users to compile more realistic literacy rate as all children below 7 years of age had been treated as illiterate at the time of 1991 census. One of the important innovations in the 1991 census was the Community Development Block (CD Block) level presentation of village directory and PCA data instead of the traditional tahsil/taluk/PS level presentation.

As regards DCHB of 2001 Census, the scope of Village Directory was improved by including some other amenities like banking, recreational and cultural facilities, newspapers & magazines and 'most important commodity' manufactured in a village in addition to prescribed facilities of earlier censuses. In Town Directory, the statement on Slums was modified and its coverage was enlarged by including details on all slums instead of 'notified slums'.

The scope and coverage of Village Directory of 2011 DCHB has been widened by including a number of new amenities in addition to those of 2001. In the Town Directory, seven Statements containing the details and the data of each town have been presented viz.; (i)-Status and Growth History of towns,(ii)- Physical Aspects and Location of Towns, (iii)-Civic and other Amenities, (iv)-Medical Facilities, (v)-Educational, Recreational & Cultural Facilities, (vi)- Industry & Banking, and (vii)- Civic & other amenities in Slums respectively. CD Block wise data of Village Directory and Village PCA have been presented in DCHB of 2011 census as presented in earlier census. The data of DCHB 2011 Census have been presented in two parts, Part-A contains Village and Town Directory and Part-B contains Village and Town wise Primary Census Abstract. Both the Parts have been published in separate volumes in 2011 Census.

Brief history of the district

Bankura district (bæn'kœərə) is one of the seven districts of Burdwan Division of West Bengal. The district may be described as the "connecting link between the plains of Bengal on the east and Chota Nagpur plateau on the west."

Once Centre of the famous Malla kingdom, the district and its surrounding regions are identified for its later middle age period's historical and cultural significance. The religion of the Malla kingdom was Vaishnavism which shaped the culture of the region. In 1765, the Malla Kingdom was annexed with the British East India Company and the modern Bankura district took its form in 1881 and was named after its headquarters.

There is no authentic historic document relating to the naming of the district. Some critic cites that the name may have been derived from the language of the Kol-Mundas, where 'baku' means extremely beautiful and 'orah' or 'rah' means habitation. Some says that it may have come from the word 'banka' which means zig-zag. Again, take into account that one of the most influential deities in the district is Dharmathakur and he is locally called Bankura Roy. Some says that the district headquarters and the district is named after his founder, a tribal chief named Banku Rai. Another legend suggests that the town was named after Bir Bankura, one of the twenty-two sons of BirHambir, the *Raja* of Bishnupur who developed the town that now bears the name Bankura. It has also been suggested that the name is a corruption of the word Bankunda, meaning five tanks. The name Bacoonda is found in old official records.

Sign of early human habitation are found in the area of Dihar. It is said the about 1000 BC people used to settle on the north bank of the Dwarakeswar. Bankura district was inhabited by various tribes who have come from northern India and settled here. As a part of ancient Rarh, the people of the district are referred to as *asuras* (demons) in AitareyaAranyaka (around 7th century BC). Old Jain book Acaranga Sutra (around 4th century) also described the people of this are as uncivilized and barbaric.

Susunia edict of the 4th century written in Prakrit and Sanskrit suggests that Chandravarman, son of Simhavarman, was the ruler Pushkarana (modern Pokhanna in Bankura district). According to the inscription on the Allahabad pillar, Chandravarman was defeated by Samudragupta and the area became a part of the Gupta Empire. The area was for many years part of Dandabhukti and Bardhamanbhukti. By 6th century A.D. when the Gupta power was declining, Sasaka became the King of Gour sometime before 606 A.D. with his capital at Karnasuvarna and all the tracts surrounding the present day Bankura district appear to have been included in Sasanka's Empire. With the death of Sasanka his empire broke up and with the rise of Gopal in 8th century, the Pal Empire became the principal power of Eastern India. But probably the Pal Empire didn't extend south of the Damodar river before Devpal's regime and that too for a brief spell.

From around 7th century till around the advent of British rule, the Bishnupur kingdom of the district have witness the rise and fall of Hindu rulers. Bishnupur was then called Mallabhum as smaller kingdoms of aboriginal tribes, such as Dhalbhum, Tungbhum, Samantabhum and Varahabhumi or Varabhumi were gradually subdued and overshadowed by the Malla kings of Bishnupur.

Malla dynasty was founded by AdiMalla, ruled in Laugram which is almost 8.4 kilometres (5.2 miles) from Kotulpur, for 33 years. AdiMalla was a title bestowed to him when he was only 15 years as because there were no wrestlers to beat him. The word AdiMalla means the original or unique wrestler. He was known as the Bagdi Raja. Jay Malla, the successor and his son extended his domain and shifted his capital to Bishnupur. The subsequent kings steadily extended their kingdom. Other

renowned rulers of Malla dynasty were KaluMalla, KauMalla, JhauMalla and Sur Malla.

Vaishnavism :, The 49th ruler of the Malla dynasty was BirHambir who flourished around 1586 AD and ruled in 16th-17th century. He was contemporary of the Mughal Emperor Akbar and Muslim historians mentioned his involvement on the side of Mughals in their struggle against the Afghans. For gaining suzerainty he used to pay an annual tribute to the Muslim viceroys of Bengal. Worship of Madan Mohan in Bishnupur was introduced by him after he was converted to Vaishnavism by Srinivasa.

Mughal Period : Geographically Bankura is protected by the hurried current of Damodar river and by a widespread region of scrub wood and *sal* jungle. The powerful Malla kings ruled the area rather peacefully. Even the great Mughal didn't intervene. Later the suzerainty of the Mughal rulers was acknowledged by the Malla Kings of Vishnupur by way of paying the annual tributes. However in 1590, Malla King BirHambir rescued Jagat Singh - the son of Akbar's General Raja Man Singh - during a battle at Raipur in present Bankura between the Mughal and the Afghan. Raja Man Singh also came to his help when the Afghans attacked BirHambir for his loyalty to the emperor of Delhi. Later BirHambir reigned for a long time almost as a sovereign. There is, however, instances of several stray clashes between Utkal kings and Muslim invaders over possession of some other parts of the present day district.

Maratha raids : The Bishnupur Rajas started declining in the first half of the 18th century. First, the Maharaja of Burdwan seized the Fatehpur Mahal, and then the Maratha invasions laid waste their country. Myth runs that when the Marathas under Bhaskar Rao attacked Bishnupur in 1742, the troops of Gopal Singh put up a spirited fight. Suddenly Gopal Singh ordered to retreat them within the fort and asked the citizens to pray to Madan Mohan in order to save the city. Madan Mohan responded and the cannons were fired without human assistance. The Maratha's retreated but took control over the less protected parts of the kingdom. Bishnupur Raj family was ruined due to intrigue and litigation and eventually in 1806, the estate was sold for arrears of land revenue and bought up by the Maharaja of Burdwan.

British administration : In the year 1760, Bishnupur was ceded to the British with the rest of Burdwanchakla. The Marathas had laid the country waste and famine of 1770 completed the misery of the kingdom. People swept away, cultivation failed and there was lawlessness everywhere due to lack of powerful administration as once the powerful king had been reduced to the status of a mere *zamindar*. Making Suri the capital, Bishnupur was united with Birbhum in 1787 but rebellious situation prevailed. Till 1793, Bankura continued to be part of Birbhum, when it was transferred to the Burdwancollectorate.

Towards the end of the 18th century, when Bankura was part of Jungle Mahals, certain portions of the district around Raipur were affected by the Chuar rebellion. The disturbances of the Chuars in 1832 in the western part of the district lead to the disbandment of the Jungle Mahals in 1833. Bishnupur was transferred to Burdwan. In 1872, the parganas of Sonamukhi, Indas, Kotulpur, Shergarh and Senpahari were transferred from Manbhum to Burdwan. In 1879, the district acquired its present shape with the *thanas* (Police Stations) of Khatra and Raipur and the outpost of Simlapal being transferred from Manbhum, and the *thanas* of Sonamukhi, Kotulpur and Indas being retransferred from Burdwan. However, it was known for some time as West Burdwan and it came to be known as Bankura district from 1881 onwards only. Since then there has been no change either in the physical boundary of the district or in the administration of justice.

Administrative Set-up

(iii) Administrative set up :

(i) Region of the state where district is located :

Bankura is situated between 22°38" and 23°38" North latitudes and between 86°36" and 87°46" East longitudes on the western periphery of the state of West Bengal and included in the Barddhaman Division. It formed the Western boundary of the state bordering Bihar (now Jharkhand) till 1956 when Purulia was included in West Bengal and formed the western most boundary of the state.

(ii) Total number of CD Blocks or the next Administrative units after district and changes therein including jurisdictional changes during 1991-2001 :

The district Bankura is divided into three Sub-Divisions, viz. (1) Bankura (Sadar) (2) Bishnupur and (3) Khatra. There are 23 Police Stations in the district. Bankura (Sadar) Sub-Divisions has got 8 Police Stations namely Bankura, Chhatna, Saltora, Mejia, Gangajal Ghati, Barjora, Beliatore and Onda. Bishnupur Sub-Division has got 6 Police Stations namely Bishnupur, Joypur, Kotulpur, Sonamukhi, Patrasayer and Indus. Khatra Sub-Division has got 9 Police Stations namely Indpur, Khatra, Hirabandh, Ranibandh, Barikul, Taldangra, Simlapal, Raipur and Sarenga.

There are 22 Community Development (C.D.) Blocks in the district. Bankura (Sadar) Sub-Division consists of 8 C.D. Blocks namely Bankura-I, Bankura-II, Chhatna, Saltora, Mejia, Gangajal Ghati, Barjora and Onda. Bishnupur Sub-Division consists of 6 C.D. Blocks namely Bishnupur, Joypur, Kotulpur, Sonamukhi, Patrasayer and Indus. Khatra Sub-Division consists of 8 C.D. Blocks namely Indpur, Khatra, Hirabandh, Ranibandh, Taldangra, Simlapal, Raipur and Sarenga.

(iii) Total number of Towns/Villages etc. :

Total number of urban units in Bankura is 5, out of which there are 3 municipalities i.e. statutory towns viz. (1) Bankura (2) Bishnupur and (3) Sonamukhi and 2 Census Towns viz. (1) Barjora and (2) Beliatore. As per reports of 2011 Census, district Bankura has 9 Census Towns viz. Khatra (CT), Ledisol (CT), Jhanti Pahari (CT), Kotulpur (CT), Simlapal (CT), Raipur Bazar (CT), Ghutgarya (CT), Barjora (CT) and Beliatore (CT).

The district has 22 Panchayat Samities with 190 Gram Panchayats consisting of 3,830 villages.

(iv) If the district is newly created, the area from which it has been carved out :

It is not a newly created district.

(v) Urban Local Bodies :

India has seen the formation of urban local bodies since the time of Indus Valley Civilization. The first Municipal Corporation was set up at erstwhile Madras (now Chennai) under a charter granted by James-II during the British rule in 1687. There are different types of urban local bodies, namely, Municipal Corporations, Municipal Councils, Municipalities, Notified Area Committees, Cantonment Boards etc. Except the Cantonment Boards all other types of municipal bodies are governed by the state municipal laws. Cantonment Boards are controlled by the Central Act called Cantonment Acts, 1924. A municipality is constituted with elected members of

the inhabitants of a city or town. Municipal corporations, and is created by the enactment of State Legislatures or of Parliament in case of Union Territories. The area which does not fulfil all the conditions lay down as necessary for the constitution of a municipality or it may also be created for newly developing towns or areas are known as Notified Area Committee. Except Notified Area, the councils of all these corporate bodies comprise of elected members of the public through adult franchise (citizen of 18 years and above) based on secret ballot. The Notified Area is governed by the state governments through a body nominated by it. Apart from overall planning, creation and maintenance of Civil Administration, the primary object of every urban local body is to provide certain civic amenities to the people. As already stated, there are three municipalities in Bankura, viz. Bankura, Bishnupur and Sonamukhi. All the three municipalities came into existence in the 19th century. Bankura Municipality was established on April 1, 1869, Bishnupur Municipality on September 1, 1873 and Sonamukhi Municipality between 1886-87.

Civil Administration :

The Civil Administration of the district consists of the District Magistrate as the Principal Executive with 3 Sub-Divisional Officers being the Sub-Divisional heads and one Block Development Officer for each C.D. Block. Under the Police Administration, Superintendent of Police is the head of the district and under him there are 3 Sub-Divisional Police Officers with Inspector-in-charge/Officer in charge in each police station. At the district Head Quarter District Judge is the head of the Judiciary. The Sub-Divisional Judicial Magistrate sits in the Courts at the Sub-Divisional level.

District Highlights - 2011 Census

- Bankura District comprises of 22 C.D. Blocks and 3 Statutory Towns.
- There are total 3,823 Villages and 9 Census Towns in the District.
- Bankura District ranks 13th in terms of Total Population in the State and it ranks 14th in terms of Child (0-6 year's) Population in the State.
- Bankura District occupies 8th position in terms of Scheduled Caste Population in the State.
- Bankura District occupies 6th position in terms of Scheduled Tribe Population in the State.
- The percentage of urban share of Population of Bankura District has expanded from 7.4% (2001 Census) to 8.3% (2011 Census) of Total Population of respective Census.
- Bankura District ranks 12th in decadal Population growth rate among the Districts with 12.7%.
- The density of Population (Population per square km) of the District is 523 per square km which makes its rank 18th in the State.
- The Sex Ratio of the District is 957 (No. of females per 1000 males) which is much higher than the State's Sex Ratio (950) and it ranks 6th in the State and retains same position when only Rural Sex Ratio (956) is considered.
- Bankura District has the highest Sex Ratio jointly with Paschim Medinipur for **Scheduled Caste Population**. The ratio is 979.
- Remarkably for Scheduled Tribe Population the District has 1,010 females per 1,000 males and it ranks 3rd in this category.
- In case of proportion of Child Population (0-6 year's), Bankura District ranks 9th along with Paschim Medinipur in the State (11.6%).
- Bankura District has experienced decline in Child Sex Ratio (CSR) from 953 in 2001 Census to 949 in 2011 Census vis-à-vis the State decline from 960 in 2001 Census to 956 in 2011 Census has been noticed.
- Literacy rate of the District is 70.3% (higher than the State average of 76.3%) thereby making its rank 15th in the State.
- The Work Participation Rate has fallen from 44.7 (in 2001 Census) to 40.8 (in 2011 Census) and in this case it ranks 4th in the State.
- In Bankura District the percentage of Main Workers to Total Workers has dropped from 66.2 in 2001 Census to 62.5 in 2011 Census similar to the State where the percentage 78.1 in 2001 Census dips into 73.9 in 2011 Census.
- There are 2 (two) Villages having Population 10,000 and above.
- Shushunia Pahar (Chhatna C.D. Block), Rajadal (Chhatna C.D. Block), Bhalukchal (Indpur C.D. Block), Gosainhir (Indpur C.D. Block), Kesheshol (Sonamukhi C.D. Block), Chak Murakhal (Kotulpur C.D. Block) are the least populated Villages in the District with Population 1 each.
- Aguri Band Punisol (Onda C.D. Block) is the most populated (Population 22,193) Village in the District.
- Onda C.D. Block has the highest number of Villages (291) and Mejhia C.D. Block has the lowest number of Villages (75) in the District.
- Bankura District stands 4th in terms of area (6882.00 sq km) in the State.
- Cultivators and Agricultural Labourers constitute the Main Work force of the District. They are 21.1% and 44.2% of the Total Workers respectively.
- There are 238 uninhabited Villages in the District.

Important Statistics

		State	District		
Number of Villages	Total	40,203	3,823		
	Inhabited	37,468	3,585		
	Uninhabited	2,735	238		
Number of Towns	Statutory	129	3		
	Census	780	9		
	Total	909	12		
Number of Households	Normal	20,309,872	765,536		
	Institutional	41,796	859		
	Houseless	28,647	507		
Population	Total	Persons	91,276,115	3,596,674	
		Males	46,809,027	1,838,095	
		Females	44,467,088	1,758,579	
	Rural	Persons	62,183,113	3,296,901	
		Males	31,844,945	1,685,777	
		Females	30,338,168	1,611,124	
	Urban	Persons	29,093,002	299,773	
		Males	14,964,082	152,318	
		Females	14,128,920	147,455	
Percentage Urban Population		31.87	8.33		
Decadal Population Growth 2001-2011					
		Number	Percentage	Number	Percentage
Persons		11,099,918	13.84	403,979	12.65
Males		5,343,042	12.89	202,093	12.35
Females		5,756,876	14.87	201,886	12.97
Area (in sq Km.)		88752		6882.00	
Density of Population (Persons per sq Km.)		1028		523	
Sex Ratio		950		957	
(Number of females per 1000 males)					
Rural		953		956	
Urban		944		968	

Important Statistics

		State		District	
		Number	Percentage	Number	Percentage
Literates	Persons	61,538,281	76.26	2,232,992	70.26
	Males	33,818,810	81.69	1,299,337	80.05
	Females	27,719,471	70.54	933,655	60.05
Scheduled Castes	Persons	21,463,270	23.51	1,174,447	32.65
	Males	11,003,304	23.51	593,440	32.29
	Females	10,459,966	23.52	581,007	33.04
Scheduled Tribes	Persons	5,296,953	5.8	368,690	10.25
	Males	2,649,974	5.66	183,467	9.98
	Females	2,646,979	5.95	185,223	10.53
Workers and Non-Workers					
Total Workers (Main and Marginal)	Persons	34,756,355	38.08	1,466,220	40.77
	Males	26,716,047	57.07	1,050,822	57.17
	Females	8,040,308	18.08	415,398	23.62
(i) Main Workers	Persons	25,686,630	28.14	916,393	25.48
	Males	21,678,279	46.31	762,088	41.46
	Females	4,008,351	9.01	154,305	8.77
(ii) Marginal Workers	Persons	9,069,725	9.94	549,827	15.29
	Males	5,037,768	10.76	288,734	15.71
	Females	4,031,957	9.07	261,093	14.85
Non-Workers	Persons	56,519,760	61.92	2,130,454	59.23
	Males	20,092,980	42.93	787,273	42.83
	Females	36,426,780	81.92	1,343,181	76.38
Category of Workers (Main & Marginal)					
(i) Cultivators	Persons	5,116,688	14.72	309,723	21.12
	Males	4,500,041	16.84	276,981	26.36
	Females	616,647	7.67	32,742	7.88
(ii) Agricultural Labourers	Persons	10,188,842	29.32	647,374	44.15
	Males	7,452,814	27.9	385,049	36.64
	Females	2,736,028	34.03	262,325	63.15
(iii) Workers in household industry	Persons	2,464,124	7.09	61,386	4.19
	Males	1,114,683	4.17	29,999	2.85
	Females	1,349,441	16.78	31,387	7.56
(iv) Other Workers	Persons	16,986,701	48.87	447,737	30.54
	Males	13,648,509	51.09	358,793	34.14
	Females	3,338,192	41.52	88,944	21.41

Section - I

Primary Census Abstract (PCA)

Brief Note on Primary Census Abstract

Introduction:

The Indian Census has the reputation of being one of the best in the world. The first Census in India was conducted in the year 1872. This was conducted at different points of time in different parts of the country. In 1881 a Census was taken for the entire country simultaneously. Since then, Census has been conducted every ten years, without a break. Thus, the Census of India 2011 was the fifteenth in this unbroken series since 1872, the seventh after independence and the second census of the third millennium and twenty first century. The census has been uninterruptedly continued despite of several adversities like wars, epidemics, natural calamities, political unrest, etc.

The Census of India is conducted under the provisions of the Census Act 1948 and the Census Rules, 1990. In Censuses until 1931, a synchronous de-facto method was adopted wherein the Census was conducted throughout the country on a single night. This being a very costly affair and involved the deployment of very large force at one point of time was given up in 1941. Since then the same methodology has been followed in all the Censuses. It is a gigantic operation and considered to be the single largest, complex, peace time administrative exercise in the world.

The Census Operation in India is carried out in two distinct but inter connected phases - the House listing and Housing Census followed by the Population Enumeration. During the first phase of Census 2011 i.e., House listing and Housing Census, the buildings, census houses and households were identified and systematically listed in the House Listing and Housing Census Schedule during the period April to September, 2010 in different States/Union Territories. Apart from listing of houses, some useful data on the amenities available to the households was also collected for assessing condition of human settlements, housing deficits etc.

Censuses prior to Census 2001 had the system of collecting the information through Individual Slip which was a key schedule for every individual. The information collected through slip was then compiled for a household. Some information was also collected in addition to this for the household. During 2001 Census a comprehensive Household Schedule was adopted replacing the individual slip concept. In 2011 Census also similar household schedule was used for canvassing. The scope of demographic, socio-economic parameters has been widened in every census.

2. Population Enumeration - Census 2011:

The field work of the second phase i.e. Population Enumeration was carried out during February-March, 2011. One of the essential features of Population Enumeration in the second phase was that each person was enumerated and her/his individual particulars were collected at a well-defined point of time.

The Census moment and the reference date for the Census of India 2011 was 00:00 hours of 1st March, 2011. The enumeration was conducted from 9th February to 28th February, 2011 along with a revisional round from 1st March, 2011 to 5th March, 2011 synchronously all over the country except for few specific areas of the Jammu & Kashmir, Himachal Pradesh and Uttarakhand states that remain snowbound in February. In these locations the population enumeration was done from 11th September, 2010 to 30th September, 2010 along with a revisional round from 1st October, 2010 to 5th October, 2010. The reference date for the census in snow bound non-synchronous areas of these states was 00.00 hours of the first day of October, 2010. In addition to the coverage during House listing & Housing Census, the enumeration of the Houseless population was carried out on the night of 28th February, 2011, as has been the usual practice. For the purpose of Census, certain areas where the access of the civilian enumerators was not permissible due to security reasons termed as 'Special Charges' such as the Defence and strictly Military/Para-Military areas, including operational areas were also covered. Such areas were not covered during the House listing & Housing Census. In addition to the defence/para-military areas, Special Charges also included certain factory areas, certain colonies, sensitive areas, scientific establishments, etc. These also formed Special Charges as these were not accessible by the usual census enumerator.

3. Quality Assurance:

A Task Force for Quality Assurance (TFQA) functioned under the chairmanship of the RG & CCI. Experienced officers of the different divisions of the organization i.e. Heads and senior officers of the Census Division, Data Processing Division, Map Division, Demography Division and Social Studies Division comprised the TFQA. The Directors of Census Operations were co-opted as members whenever the TFQA discussed the data for their States/Union territories. The main objective of constituting the TFQA was to subject the data to stringent validation checks and ensure its quality before release as it was expedient to be satisfied itself about the quality of data before putting the same in public domain.

The Directors and their senior officers were involved at all levels with respect to the quality and the coverage of their states/Uts. The TFQA intensively scrutinized coverage and content parameters including edit and imputation logic. The most important aspect of the data quality was to ensure complete coverage of all geographical areas especially for the population enumeration phase where the data is disseminated right up to the village level in the rural areas and the ward level in the urban areas. Thus ensuring the complete coverage and correct geographical linkage of each enumeration block was one of the major planks of the quality control, especially for small area population statistics. The content was scrutinized mainly through the process of internal consistency, comparison with similar data in the past and also through validation with likewise data if available, from external sources. Quite often the local knowledge and perception was looked at to understand both the existing and the new emerging trends of

population distribution and characteristics. A very comprehensive check and edit mechanism was put in place to objectively examine the preliminary Census 2011 Population Enumeration results and finally clear them for use. The population data was cleared only after the full possible satisfaction of the TFQA.

The entire work relating to the data validation and scrutiny was completed by all the States/Union territories under the overall supervision and monitoring of the Census Division of the Office of the Registrar General, India with active cooperation and support of the Social Studies Division, Data Processing Division, Data Dissemination Division and Map Division.

4. Primary Census Abstract:

The Primary Census Abstract which is important publication of 2011 Census gives basic information on Area, Total Number of Households, Total Population, Scheduled Castes, Scheduled Tribes Population, Population in the age group 0-6, Literates, Main Workers and Marginal Workers classified by the four broad industrial categories, namely, (i) Cultivators, (ii) Agricultural Labourers, (iii) Household Industry Workers, and (iv) Other Workers and also Non-Workers. The characteristics of the Total Population include Scheduled Castes, Scheduled Tribes, Institutional and Houseless Population and are presented by sex and rural-urban residence.

In 1981 census main workers were presented into four categories. As regards 1991 Census, the nine-fold industrial classification of main workers has been given in the Primary Census Abstract. One of the important features of the Primary Census Abstract of 1991 Census was the presentation of population of the age group 0-6 which is continued in 2001 and 2011 Census. All the children of age 6 years or less have been treated as illiterate even if the child is going to a school and may have picked up reading and writing. This will help the data users in better analysis and understanding of the literacy data as the literacy rate is calculated with 7 years and above population and it is referred as effective literacy rate. In 2001 and 2011 census four categories of main workers have been given in the Primary Census Abstract.

5. Level of Presentation of PCA data in District Census Handbooks:

The format of Primary Census Abstract (PCA) adopted in the DCHB of 2001 Census has been continued for 2011 Census as the data on four categories of works have been presented similar to 2001 census. The Primary Census Abstract data in different PCAs are presented at different levels. The level of presentation of Primary Census Abstracts in DCHB is as under:

1. District Primary Census Abstract -District/C.D. Block/Town.
2. Primary Census Abstract for Scheduled Castes- District/C.D. Block/Town.
3. Primary Census Abstract for Scheduled Tribes -District/C.D. Block/Town.
4. Village Primary Census Abstract -C.D. Block/Village wise.
5. Urban Primary Census Abstract- Town/Ward level.

The PCA Data for villages was presented C.D. Block wise for the first time in 1991 Census. This practice is continued in 2001 and 2011 Census. The term 'Total Population' includes the Scheduled Castes, the Scheduled Tribes, the Institutional and the Houseless populations. An appendix to District Primary Census Abstract has also been furnished showing urban enumeration block-wise particulars on Total Population, the Scheduled Castes Population and the Scheduled Tribes Population for each town.

6. Area Figures:

The area figures supplied by local revenue authorities of the district in respect of tahsils, Police Stations and by the local bodies in respect of towns are given in square kilometers. The area figures of the villages supplied by the Tahsildars in acres have been converted and shown in hectares. The area figures of the C.D. Block are the total of the village areas coming under each C.D. Block. The area figures for the district are the same as adopted by the Surveyor General of India to maintain uniformity at the national level.

District Primary Census Abstract

DISTRICT PRIMARY

Location code number	District/ CD Block/ Town	Total/ Rural/ Urban	Area in Square Kilometre	Number of households	Total population (including institutional and houseless population)			Population in the age-group 0-6		
					Persons	Males	Females	Persons	Males	Females
					6	7	8	9	10	11
339	Bankura - District	Total	6,882.00	766,902	3,596,674	1,838,095	1,758,579	418,650	214,846	203,804
		Rural	6,791.53	701,159	3,296,901	1,685,777	1,611,124	391,728	201,148	190,580
		Urban	90.47	65,743	299,773	152,318	147,455	26,922	13,698	13,224
0203	Salтора	Total	134.17	28,115	135,980	69,732	66,248	17,431	8,988	8,443
		Rural	134.17	28,115	135,980	69,732	66,248	17,431	8,988	8,443
		Urban	0.00	-	-	-	-	-	-	-
0204	Mejhia	Total	47.23	17,659	86,188	44,575	41,613	11,002	5,679	5,323
		Rural	47.23	17,659	86,188	44,575	41,613	11,002	5,679	5,323
		Urban	0.00	-	-	-	-	-	-	-
0205	Gangajalghati	Total	112.54	37,878	180,974	93,252	87,722	21,412	11,225	10,187
		Rural	112.54	37,878	180,974	93,252	87,722	21,412	11,225	10,187
		Urban	0.00	-	-	-	-	-	-	-
0206	Chhatna	Total	144.28	40,009	195,038	99,523	95,515	24,229	12,375	11,854
		Rural	140.40	38,836	189,712	96,797	92,915	23,667	12,113	11,554
		Urban	3.89	1,173	5,326	2,726	2,600	562	262	300
326636	Jhanti Pahari (CT)	Urban	3.89	1,173	5,326	2,726	2,600	562	262	300
0207	Indpur	Total	116.14	31,668	156,522	80,556	75,966	19,430	10,059	9,371
		Rural	116.14	31,668	156,522	80,556	75,966	19,430	10,059	9,371
		Urban	0.00	-	-	-	-	-	-	-
0208	Bankura - I	Total	43.66	21,917	107,685	55,079	52,606	12,553	6,400	6,153
		Rural	43.66	21,917	107,685	55,079	52,606	12,553	6,400	6,153
		Urban	0.00	-	-	-	-	-	-	-
0209	Bankura - II	Total	77.69	29,502	140,864	72,302	68,562	15,927	8,279	7,648
		Rural	77.69	29,502	140,864	72,302	68,562	15,927	8,279	7,648
		Urban	0.00	-	-	-	-	-	-	-
0210	Barjora	Total	187.00	44,421	202,049	103,769	98,280	22,827	11,740	11,087
		Rural	174.59	38,664	176,263	90,624	85,639	20,264	10,431	9,833
		Urban	12.41	5,757	25,786	13,145	12,641	2,563	1,309	1,254
327361	Ghutgarya (CT)	Urban	3.64	1,139	5,311	2,693	2,618	703	357	346
327362	Barjora (CT)	Urban	7.25	3,186	14,012	7,203	6,809	1,269	651	618
327363	Beliatore (CT)	Urban	1.52	1,432	6,463	3,249	3,214	591	301	290
0211	Sonamukhi	Total	147.31	35,022	158,697	81,610	77,087	18,881	9,692	9,189
		Rural	147.31	35,022	158,697	81,610	77,087	18,881	9,692	9,189
		Urban	0.00	-	-	-	-	-	-	-
0212	Patrasayer	Total	118.40	40,653	184,070	93,614	90,456	21,226	10,908	10,318
		Rural	118.40	40,653	184,070	93,614	90,456	21,226	10,908	10,318
		Urban	0.00	-	-	-	-	-	-	-
0213	Indus	Total	68.83	37,650	169,783	86,697	83,086	18,624	9,481	9,143
		Rural	68.83	37,650	169,783	86,697	83,086	18,624	9,481	9,143
		Urban	0.00	-	-	-	-	-	-	-
0214	Kotulpur	Total	50.22	41,119	188,775	96,394	92,381	20,430	10,356	10,074
		Rural	44.57	39,146	180,292	92,114	88,178	19,671	9,989	9,682
		Urban	5.65	1,973	8,483	4,280	4,203	759	367	392
328010	Kotulpur (CT)	Urban	5.65	1,973	8,483	4,280	4,203	759	367	392
0215	Jaypur	Total	81.27	34,491	156,920	80,138	76,782	17,516	8,978	8,538
		Rural	81.27	34,491	156,920	80,138	76,782	17,516	8,978	8,538
		Urban	0.00	-	-	-	-	-	-	-
0216	Vishnupur	Total	172.15	33,793	156,822	79,941	76,881	19,102	9,624	9,478
		Rural	172.15	33,793	156,822	79,941	76,881	19,102	9,624	9,478
		Urban	0.00	-	-	-	-	-	-	-
0217	Onda	Total	201.22	53,006	252,984	129,248	123,736	33,274	17,177	16,097
		Rural	201.22	53,006	252,984	129,248	123,736	33,274	17,177	16,097
		Urban	0.00	-	-	-	-	-	-	-
0218	Taldangra	Total	172.73	31,312	147,893	74,999	72,894	17,848	9,022	8,826
		Rural	172.73	31,312	147,893	74,999	72,894	17,848	9,022	8,826
		Urban	0.00	-	-	-	-	-	-	-
0219	Simlupal	Total	147.38	29,836	143,038	73,008	70,030	17,125	8,728	8,397
		Rural	143.37	28,324	135,832	69,315	66,517	16,198	8,264	7,934
		Urban	4.00	1,512	7,206	3,693	3,513	927	464	463
328949	Simlupal (CT)	Urban	4.00	1,512	7,206	3,693	3,513	927	464	463
0220	Khatra	Total	109.09	25,228	117,030	60,058	56,972	13,434	6,907	6,527

PRIMARY CENSUS ABSTRACT

CENSUS ABSTRACT

Scheduled Castes population			Scheduled Tribes population			Literates			Total/ Rural/ Urban	District/ CD Block/ Town
Persons	Males	Females	Persons	Males	Females	Persons	Males	Females		
12	13	14	15	16	17	18	19	20	3	2
1,174,447	593,440	581,007	368,690	183,467	185,223	2,232,992	1,299,337	933,655	Total	Bankura - District
1,105,653	559,234	546,419	365,380	181,734	183,646	2,002,652	1,174,375	828,277	Rural	
68,794	34,206	34,588	3,310	1,733	1,577	230,340	124,962	105,378	Urban	
46,497	23,611	22,886	25,696	12,890	12,806	72,854	44,846	28,008	Total	Saltora
46,497	23,611	22,886	25,696	12,890	12,806	72,854	44,846	28,008	Rural	
-	-	-	-	-	-	-	-	-	Urban	
29,956	15,139	14,817	2,114	1,069	1,045	50,244	30,291	19,953	Total	Mejhia
29,956	15,139	14,817	2,114	1,069	1,045	50,244	30,291	19,953	Rural	
-	-	-	-	-	-	-	-	-	Urban	
63,832	32,252	31,580	7,160	3,598	3,562	108,675	65,451	43,224	Total	Gangajalghati
63,832	32,252	31,580	7,160	3,598	3,562	108,675	65,451	43,224	Rural	
-	-	-	-	-	-	-	-	-	Urban	
58,493	29,568	28,925	39,975	19,736	20,239	112,267	67,651	44,616	Total	Chhatna
56,963	28,811	28,152	39,946	19,721	20,225	108,585	65,568	43,017	Rural	
1,530	757	773	29	15	14	3,682	2,083	1,599	Urban	
1,530	757	773	29	15	14	3,682	2,083	1,599	Urban	Jhanti Pahari (CT)
63,532	32,295	31,237	15,003	7,517	7,486	92,434	56,305	36,129	Total	Indpur
63,532	32,295	31,237	15,003	7,517	7,486	92,434	56,305	36,129	Rural	
-	-	-	-	-	-	-	-	-	Urban	
39,953	20,349	19,604	6,554	3,292	3,262	65,395	38,513	26,882	Total	Bankura - I
39,953	20,349	19,604	6,554	3,292	3,262	65,395	38,513	26,882	Rural	
-	-	-	-	-	-	-	-	-	Urban	
41,998	21,167	20,831	3,508	1,747	1,761	91,939	53,283	38,656	Total	Bankura - II
41,998	21,167	20,831	3,508	1,747	1,761	91,939	53,283	38,656	Rural	
-	-	-	-	-	-	-	-	-	Urban	
68,385	34,672	33,713	3,322	1,693	1,629	128,443	74,551	53,892	Total	Barjora
62,333	31,609	30,724	3,272	1,665	1,607	109,509	64,153	45,356	Rural	
6,052	3,063	2,989	50	28	22	18,934	10,398	8,536	Urban	
810	411	399	-	-	-	3,389	1,941	1,448	Urban	Ghutgarya (CT)
3,469	1,774	1,695	37	22	15	10,535	5,782	4,753	Urban	Barjora (CT)
1,773	878	895	13	6	7	5,010	2,675	2,335	Urban	Beliatore (CT)
69,646	35,481	34,165	5,560	2,806	2,754	92,500	54,107	38,393	Total	Sonamukhi
69,646	35,481	34,165	5,560	2,806	2,754	92,500	54,107	38,393	Rural	
-	-	-	-	-	-	-	-	-	Urban	
85,501	43,042	42,459	5,533	2,746	2,787	105,629	60,755	44,874	Total	Patrasayer
85,501	43,042	42,459	5,533	2,746	2,787	105,629	60,755	44,874	Rural	
-	-	-	-	-	-	-	-	-	Urban	
74,281	37,517	36,764	3,143	1,588	1,555	108,469	60,972	47,497	Total	Indus
74,281	37,517	36,764	3,143	1,588	1,555	108,469	60,972	47,497	Rural	
-	-	-	-	-	-	-	-	-	Urban	
66,780	33,784	32,996	6,211	3,146	3,065	131,327	73,133	58,194	Total	Kotulpur
64,581	32,703	31,878	6,160	3,119	3,041	124,674	69,596	55,078	Rural	
2,199	1,081	1,118	51	27	24	6,653	3,537	3,116	Urban	
2,199	1,081	1,118	51	27	24	6,653	3,537	3,116	Urban	Kotulpur (CT)
61,005	30,741	30,264	3,210	1,605	1,605	103,951	59,088	44,863	Total	Jaypur
61,005	30,741	30,264	3,210	1,605	1,605	103,951	59,088	44,863	Rural	
-	-	-	-	-	-	-	-	-	Urban	
55,940	28,162	27,778	11,812	5,892	5,920	91,309	53,099	38,210	Total	Vishnupur
55,940	28,162	27,778	11,812	5,892	5,920	91,309	53,099	38,210	Rural	
-	-	-	-	-	-	-	-	-	Urban	
83,933	42,044	41,889	12,443	6,296	6,147	144,618	84,546	60,072	Total	Onda
83,933	42,044	41,889	12,443	6,296	6,147	144,618	84,546	60,072	Rural	
-	-	-	-	-	-	-	-	-	Urban	
38,903	19,543	19,360	20,597	10,115	10,482	92,168	53,006	39,162	Total	Taldangra
38,903	19,543	19,360	20,597	10,115	10,482	92,168	53,006	39,162	Rural	
-	-	-	-	-	-	-	-	-	Urban	
37,738	18,989	18,749	21,277	10,592	10,685	86,172	50,372	35,800	Total	Simlapal
36,281	18,250	18,031	21,134	10,520	10,614	81,798	47,892	33,906	Rural	
1,457	739	718	143	72	71	4,374	2,480	1,894	Urban	
1,457	739	718	143	72	71	4,374	2,480	1,894	Urban	Simlapal (CT)
30,947	15,820	15,127	25,765	12,862	12,903	74,775	44,342	30,433	Total	Khatra

DISTRICT PRIMARY

Location code number	District/ CD Block/ Town	Total/ Rural/ Urban	Industrial category								
			Total workers			Main workers			Cultivators		
			Persons	Males	Females	Persons	Males	Females	Persons	Males	Females
			21	22	23	24	25	26	27	28	29
339	Bankura - District	Total	1,466,220	1,050,822	415,398	916,393	762,088	154,305	238,179	226,414	11,765
		Rural	1,356,914	965,526	391,388	824,968	687,046	137,922	236,851	225,163	11,688
		Urban	109,306	85,296	24,010	91,425	75,042	16,383	1,328	1,251	77
0203	Saltora	Total	54,335	39,160	15,175	32,107	26,858	5,249	9,211	8,698	513
		Rural	54,335	39,160	15,175	32,107	26,858	5,249	9,211	8,698	513
		Urban	-	-	-	-	-	-	-	-	-
0204	Mejhia	Total	30,439	24,913	5,526	19,985	17,693	2,292	4,480	4,251	229
		Rural	30,439	24,913	5,526	19,985	17,693	2,292	4,480	4,251	229
		Urban	-	-	-	-	-	-	-	-	-
0205	Gangajalghati	Total	69,291	51,787	17,504	37,105	32,378	4,727	10,719	10,011	708
		Rural	69,291	51,787	17,504	37,105	32,378	4,727	10,719	10,011	708
		Urban	-	-	-	-	-	-	-	-	-
0206	Chhatna	Total	77,212	54,490	22,722	40,212	34,129	6,083	10,494	9,961	533
		Rural	75,333	53,005	22,328	38,749	32,879	5,870	10,421	9,892	529
		Urban	1,879	1,485	394	1,463	1,250	213	73	69	4
326636	Jhanti Pahari (CT)	Urban	1,879	1,485	394	1,463	1,250	213	73	69	4
0207	Indpur	Total	63,403	44,153	19,250	31,324	25,830	5,494	8,535	8,127	408
		Rural	63,403	44,153	19,250	31,324	25,830	5,494	8,535	8,127	408
		Urban	-	-	-	-	-	-	-	-	-
0208	Bankura - I	Total	40,327	30,836	9,491	29,689	25,090	4,599	6,273	6,020	253
		Rural	40,327	30,836	9,491	29,689	25,090	4,599	6,273	6,020	253
		Urban	-	-	-	-	-	-	-	-	-
0209	Bankura - II	Total	52,525	40,824	11,701	35,590	30,632	4,958	8,410	8,062	348
		Rural	52,525	40,824	11,701	35,590	30,632	4,958	8,410	8,062	348
		Urban	-	-	-	-	-	-	-	-	-
0210	Barjora	Total	79,107	60,242	18,865	52,948	45,447	7,501	12,104	11,651	453
		Rural	69,944	52,947	16,997	45,765	39,312	6,453	11,875	11,426	449
		Urban	9,163	7,295	1,868	7,183	6,135	1,048	229	225	4
327361	Ghutgarya (CT)	Urban	1,836	1,489	347	1,099	1,008	91	98	97	1
327362	Barjora (CT)	Urban	5,127	4,044	1,083	4,119	3,476	643	108	106	2
327363	Beliatore (CT)	Urban	2,200	1,762	438	1,965	1,651	314	23	22	1
0211	Sonamukhi	Total	72,581	49,240	23,341	53,414	41,342	12,072	16,367	15,581	786
		Rural	72,581	49,240	23,341	53,414	41,342	12,072	16,367	15,581	786
		Urban	-	-	-	-	-	-	-	-	-
0212	Patrasayer	Total	79,419	56,669	22,750	58,244	46,999	11,245	16,285	15,483	802
		Rural	79,419	56,669	22,750	58,244	46,999	11,245	16,285	15,483	802
		Urban	-	-	-	-	-	-	-	-	-
0213	Indus	Total	68,862	52,760	16,102	44,839	38,785	6,054	12,477	12,194	283
		Rural	68,862	52,760	16,102	44,839	38,785	6,054	12,477	12,194	283
		Urban	-	-	-	-	-	-	-	-	-
0214	Kotulpur	Total	77,559	58,170	19,389	57,527	50,102	7,425	19,801	19,017	784
		Rural	74,322	55,655	18,667	54,903	47,902	7,001	19,587	18,814	773
		Urban	3,237	2,515	722	2,624	2,200	424	214	203	11
328010	Kotulpur (CT)	Urban	3,237	2,515	722	2,624	2,200	424	214	203	11
0215	Jaypur	Total	64,114	47,736	16,378	44,294	38,794	5,500	13,913	13,560	353
		Rural	64,114	47,736	16,378	44,294	38,794	5,500	13,913	13,560	353
		Urban	-	-	-	-	-	-	-	-	-
0216	Vishnupur	Total	67,156	46,311	20,845	43,762	35,720	8,042	11,732	11,169	563
		Rural	67,156	46,311	20,845	43,762	35,720	8,042	11,732	11,169	563
		Urban	-	-	-	-	-	-	-	-	-
0217	Onda	Total	99,984	73,466	26,518	69,540	58,163	11,377	20,843	19,799	1,044
		Rural	99,984	73,466	26,518	69,540	58,163	11,377	20,843	19,799	1,044
		Urban	-	-	-	-	-	-	-	-	-
0218	Taldangra	Total	62,413	42,437	19,976	34,088	28,772	5,316	10,641	10,216	425
		Rural	62,413	42,437	19,976	34,088	28,772	5,316	10,641	10,216	425
		Urban	-	-	-	-	-	-	-	-	-
0219	Simlupal	Total	57,948	39,952	17,996	30,681	24,648	6,033	9,051	8,622	429
		Rural	55,215	38,045	17,170	29,084	23,353	5,731	8,999	8,572	427
		Urban	2,733	1,907	826	1,597	1,295	302	52	50	2
328949	Simlupal (CT)	Urban	2,733	1,907	826	1,597	1,295	302	52	50	2
0220	Khatra	Total	45,441	32,071	13,370	25,256	20,506	4,750	5,360	5,019	341

PRIMARY CENSUS ABSTRACT

CENSUS ABSTRACT

of main workers										Total/ Rural/ Urban	District/ CD Block/ Town
Agricultural labourers			Household industry workers			Other workers					
Persons	Males	Females	Persons	Males	Females	Persons	Males	Females			
30	31	32	33	34	35	36	37	38	3	2	
303,270	219,998	83,272	31,479	22,070	9,409	343,465	293,606	49,859	Total	Bankura - District	
300,780	218,211	82,569	26,097	18,522	7,575	261,240	225,150	36,090	Rural		
2,490	1,787	703	5,382	3,548	1,834	82,225	68,456	13,769	Urban		
7,273	5,369	1,904	1,075	801	274	14,548	11,990	2,558	Total	Saltora	
7,273	5,369	1,904	1,075	801	274	14,548	11,990	2,558	Rural		
-	-	-	-	-	-	-	-	-	Urban		
3,790	2,966	824	415	318	97	11,300	10,158	1,142	Total	Mejhia	
3,790	2,966	824	415	318	97	11,300	10,158	1,142	Rural		
-	-	-	-	-	-	-	-	-	Urban		
8,633	6,623	2,010	1,127	821	306	16,626	14,923	1,703	Total	Gangajalghati	
8,633	6,623	2,010	1,127	821	306	16,626	14,923	1,703	Rural		
-	-	-	-	-	-	-	-	-	Urban		
9,458	6,842	2,616	1,265	913	352	18,995	16,413	2,582	Total	Chhatna	
9,396	6,804	2,592	1,250	898	352	17,682	15,285	2,397	Rural		
62	38	24	15	15	-	1,313	1,128	185	Urban		
62	38	24	15	15	-	1,313	1,128	185	Urban	Jhanti Pahari (CT)	
11,942	8,227	3,715	920	738	182	9,927	8,738	1,189	Total	Indpur	
11,942	8,227	3,715	920	738	182	9,927	8,738	1,189	Rural		
-	-	-	-	-	-	-	-	-	Urban		
6,950	4,909	2,041	1,939	1,548	391	14,527	12,613	1,914	Total	Bankura - I	
6,950	4,909	2,041	1,939	1,548	391	14,527	12,613	1,914	Rural		
-	-	-	-	-	-	-	-	-	Urban		
6,151	4,642	1,509	1,851	1,326	525	19,178	16,602	2,576	Total	Bankura - II	
6,151	4,642	1,509	1,851	1,326	525	19,178	16,602	2,576	Rural		
-	-	-	-	-	-	-	-	-	Urban		
15,034	11,102	3,932	1,721	1,258	463	24,089	21,436	2,653	Total	Barjora	
14,530	10,701	3,829	1,415	1,022	393	17,945	16,163	1,782	Rural		
504	401	103	306	236	70	6,144	5,273	871	Urban		
113	109	4	119	108	11	769	694	75	Urban	Ghutgarya (CT)	
160	109	51	81	56	25	3,770	3,205	565	Urban	Barjora (CT)	
231	183	48	106	72	34	1,605	1,374	231	Urban	Beliatore (CT)	
26,313	17,335	8,978	1,197	627	570	9,537	7,799	1,738	Total	Sonamukhi	
26,313	17,335	8,978	1,197	627	570	9,537	7,799	1,738	Rural		
-	-	-	-	-	-	-	-	-	Urban		
27,809	19,730	8,079	1,914	1,381	533	12,236	10,405	1,831	Total	Patrasayer	
27,809	19,730	8,079	1,914	1,381	533	12,236	10,405	1,831	Rural		
-	-	-	-	-	-	-	-	-	Urban		
19,178	14,908	4,270	753	609	144	12,431	11,074	1,357	Total	Indus	
19,178	14,908	4,270	753	609	144	12,431	11,074	1,357	Rural		
-	-	-	-	-	-	-	-	-	Urban		
20,073	16,456	3,617	1,390	984	406	16,263	13,645	2,618	Total	Kotulpur	
19,665	16,102	3,563	1,356	958	398	14,295	12,028	2,267	Rural		
408	354	54	34	26	8	1,968	1,617	351	Urban		
408	354	54	34	26	8	1,968	1,617	351	Urban	Kotulpur (CT)	
17,216	14,438	2,778	1,645	1,120	525	11,520	9,676	1,844	Total	Jaypur	
17,216	14,438	2,778	1,645	1,120	525	11,520	9,676	1,844	Rural		
-	-	-	-	-	-	-	-	-	Urban		
16,961	12,451	4,510	1,198	649	549	13,871	11,451	2,420	Total	Vishnupur	
16,961	12,451	4,510	1,198	649	549	13,871	11,451	2,420	Rural		
-	-	-	-	-	-	-	-	-	Urban		
26,441	19,381	7,060	2,864	1,995	869	19,392	16,988	2,404	Total	Onda	
26,441	19,381	7,060	2,864	1,995	869	19,392	16,988	2,404	Rural		
-	-	-	-	-	-	-	-	-	Urban		
14,074	10,556	3,518	823	553	270	8,550	7,447	1,103	Total	Taldangra	
14,074	10,556	3,518	823	553	270	8,550	7,447	1,103	Rural		
-	-	-	-	-	-	-	-	-	Urban		
12,534	8,381	4,153	916	694	222	8,180	6,951	1,229	Total	Simlapal	
12,185	8,164	4,021	837	654	183	7,063	5,963	1,100	Rural		
349	217	132	79	40	39	1,117	988	129	Urban		
349	217	132	79	40	39	1,117	988	129	Urban	Simlapal (CT)	
9,069	6,417	2,652	551	342	209	10,276	8,728	1,548	Total	Khatra	

DISTRICT PRIMARY

Location code number	District/ CD Block/ Town	Total/ Rural/ Urban	Industrial category								
			Marginal workers			Cultivators			Agricultural labourers		
			Persons	Males	Females	Persons	Males	Females	Persons	Males	Females
			39	40	41	42	43	44	45	46	47
339	Bankura - District	Total	549,827	288,734	261,093	71,544	50,567	20,977	344,104	165,051	179,053
		Rural	531,946	278,480	253,466	71,027	50,320	20,707	342,046	164,111	177,935
		Urban	17,881	10,254	7,627	517	247	270	2,058	940	1,118
0203	Saltora	Total	22,228	12,302	9,926	3,888	2,606	1,282	11,979	5,620	6,359
		Rural	22,228	12,302	9,926	3,888	2,606	1,282	11,979	5,620	6,359
		Urban	-	-	-	-	-	-	-	-	-
0204	Mejhia	Total	10,454	7,220	3,234	1,179	972	207	4,337	2,552	1,785
		Rural	10,454	7,220	3,234	1,179	972	207	4,337	2,552	1,785
		Urban	-	-	-	-	-	-	-	-	-
0205	Gangajalghati	Total	32,186	19,409	12,777	6,137	4,386	1,751	16,668	8,620	8,048
		Rural	32,186	19,409	12,777	6,137	4,386	1,751	16,668	8,620	8,048
		Urban	-	-	-	-	-	-	-	-	-
0206	Chhatna	Total	37,000	20,361	16,639	4,280	3,444	836	23,042	10,718	12,324
		Rural	36,584	20,126	16,458	4,243	3,410	833	22,859	10,656	12,203
		Urban	416	235	181	37	34	3	183	62	121
326636	Jhanti Pahari (CT)	Urban	416	235	181	37	34	3	183	62	121
0207	Indpur	Total	32,079	18,323	13,756	4,299	3,597	702	21,997	11,095	10,902
		Rural	32,079	18,323	13,756	4,299	3,597	702	21,997	11,095	10,902
		Urban	-	-	-	-	-	-	-	-	-
0208	Bankura - I	Total	10,638	5,746	4,892	1,471	985	486	4,801	2,262	2,539
		Rural	10,638	5,746	4,892	1,471	985	486	4,801	2,262	2,539
		Urban	-	-	-	-	-	-	-	-	-
0209	Bankura - II	Total	16,935	10,192	6,743	2,878	2,279	599	7,427	3,984	3,443
		Rural	16,935	10,192	6,743	2,878	2,279	599	7,427	3,984	3,443
		Urban	-	-	-	-	-	-	-	-	-
0210	Barjora	Total	26,159	14,795	11,364	3,131	2,164	967	13,643	7,119	6,524
		Rural	24,179	13,635	10,544	3,075	2,113	962	13,274	6,963	6,311
		Urban	1,980	1,160	820	56	51	5	369	156	213
327361	Ghutgarya (CT)	Urban	737	481	256	41	41	-	111	42	69
327362	Barjora (CT)	Urban	1,008	568	440	12	8	4	117	57	60
327363	Beliatore (CT)	Urban	235	111	124	3	2	1	141	57	84
0211	Sonamukhi	Total	19,167	7,898	11,269	1,965	1,294	671	12,044	4,944	7,100
		Rural	19,167	7,898	11,269	1,965	1,294	671	12,044	4,944	7,100
		Urban	-	-	-	-	-	-	-	-	-
0212	Patrasayer	Total	21,175	9,670	11,505	2,156	1,479	677	14,685	6,368	8,317
		Rural	21,175	9,670	11,505	2,156	1,479	677	14,685	6,368	8,317
		Urban	-	-	-	-	-	-	-	-	-
0213	Indus	Total	24,023	13,975	10,048	2,505	2,225	280	18,068	9,745	8,323
		Rural	24,023	13,975	10,048	2,505	2,225	280	18,068	9,745	8,323
		Urban	-	-	-	-	-	-	-	-	-
0214	Kotulpur	Total	20,032	8,068	11,964	3,936	1,656	2,280	10,176	4,308	5,868
		Rural	19,419	7,753	11,666	3,842	1,650	2,192	9,951	4,199	5,752
		Urban	613	315	298	94	6	88	225	109	116
328010	Kotulpur (CT)	Urban	613	315	298	94	6	88	225	109	116
0215	Jaypur	Total	19,820	8,942	10,878	2,401	1,298	1,103	11,589	5,802	5,787
		Rural	19,820	8,942	10,878	2,401	1,298	1,103	11,589	5,802	5,787
		Urban	-	-	-	-	-	-	-	-	-
0216	Vishnupur	Total	23,394	10,591	12,803	2,529	1,509	1,020	12,999	6,221	6,778
		Rural	23,394	10,591	12,803	2,529	1,509	1,020	12,999	6,221	6,778
		Urban	-	-	-	-	-	-	-	-	-
0217	Onda	Total	30,444	15,303	15,141	3,679	2,455	1,224	20,263	9,426	10,837
		Rural	30,444	15,303	15,141	3,679	2,455	1,224	20,263	9,426	10,837
		Urban	-	-	-	-	-	-	-	-	-
0218	Taldangra	Total	28,325	13,665	14,660	3,020	2,088	932	21,219	9,738	11,481
		Rural	28,325	13,665	14,660	3,020	2,088	932	21,219	9,738	11,481
		Urban	-	-	-	-	-	-	-	-	-
0219	Simlupal	Total	27,267	15,304	11,963	3,011	2,482	529	18,239	9,463	8,776
		Rural	26,131	14,692	11,439	3,000	2,478	522	18,014	9,316	8,698
		Urban	1,136	612	524	11	4	7	225	147	78
328949	Simlupal (CT)	Urban	1,136	612	524	11	4	7	225	147	78
0220	Khatra	Total	20,185	11,565	8,620	2,215	1,627	588	15,117	7,888	7,229

PRIMARY CENSUS ABSTRACT

CENSUS ABSTRACT

of marginal workers

Household industry workers			Other workers			Non-workers			Total/ Rural/ Urban	District/ Town	CD Block/ Town	Location code number
Persons	Males	Females	Persons	Males	Females	Persons	Males	Females	3	2	1	
48	49	50	51	52	53	54	55	56				
29,907	7,929	21,978	104,272	65,187	39,085	2,130,454	787,273	1,343,181	Total	Bankura - District	339	
28,195	7,344	20,851	90,678	56,705	33,973	1,939,987	720,251	1,219,736	Rural			
1,712	585	1,127	13,594	8,482	5,112	190,467	67,022	123,445	Urban			
691	310	381	5,670	3,766	1,904	81,645	30,572	51,073	Total	Saltora	0203	
691	310	381	5,670	3,766	1,904	81,645	30,572	51,073	Rural			
-	-	-	-	-	-	-	-	-	Urban			
275	168	107	4,663	3,528	1,135	55,749	19,662	36,087	Total	Mejhia	0204	
275	168	107	4,663	3,528	1,135	55,749	19,662	36,087	Rural			
-	-	-	-	-	-	-	-	-	Urban			
1,444	521	923	7,937	5,882	2,055	111,683	41,465	70,218	Total	Gangajalghati	0205	
1,444	521	923	7,937	5,882	2,055	111,683	41,465	70,218	Rural			
-	-	-	-	-	-	-	-	-	Urban			
1,570	616	954	8,108	5,583	2,525	117,826	45,033	72,793	Total	Chhatna	0206	
1,560	615	945	7,922	5,445	2,477	114,379	43,792	70,587	Rural			
10	1	9	186	138	48	3,447	1,241	2,206	Urban			
10	1	9	186	138	48	3,447	1,241	2,206	Urban	Jhanti Pahari (CT)	326636	
1,180	407	773	4,603	3,224	1,379	93,119	36,403	56,716	Total	Indpur	0207	
1,180	407	773	4,603	3,224	1,379	93,119	36,403	56,716	Rural			
-	-	-	-	-	-	-	-	-	Urban			
967	321	646	3,399	2,178	1,221	67,358	24,243	43,115	Total	Bankura - I	0208	
967	321	646	3,399	2,178	1,221	67,358	24,243	43,115	Rural			
-	-	-	-	-	-	-	-	-	Urban			
867	341	526	5,763	3,588	2,175	88,339	31,478	56,861	Total	Bankura - II	0209	
867	341	526	5,763	3,588	2,175	88,339	31,478	56,861	Rural			
-	-	-	-	-	-	-	-	-	Urban			
1,414	363	1,051	7,971	5,149	2,822	122,942	43,527	79,415	Total	Barjora	0210	
1,233	308	925	6,597	4,251	2,346	106,319	37,677	68,642	Rural			
181	55	126	1,374	898	476	16,623	5,850	10,773	Urban			
73	38	35	512	360	152	3,475	1,204	2,271	Urban	Ghutgarya (CT)	327361	
92	12	80	787	491	296	8,885	3,159	5,726	Urban	Barjora (CT)	327362	
16	5	11	75	47	28	4,263	1,487	2,776	Urban	Beliatore (CT)	327363	
1,540	252	1,288	3,618	1,408	2,210	86,116	32,370	53,746	Total	Sonamukhi	0211	
1,540	252	1,288	3,618	1,408	2,210	86,116	32,370	53,746	Rural			
-	-	-	-	-	-	-	-	-	Urban			
1,477	302	1,175	2,857	1,521	1,336	104,651	36,945	67,706	Total	Patrasayer	0212	
1,477	302	1,175	2,857	1,521	1,336	104,651	36,945	67,706	Rural			
-	-	-	-	-	-	-	-	-	Urban			
722	215	507	2,728	1,790	938	100,921	33,937	66,984	Total	Indus	0213	
722	215	507	2,728	1,790	938	100,921	33,937	66,984	Rural			
-	-	-	-	-	-	-	-	-	Urban			
1,928	269	1,659	3,992	1,835	2,157	111,216	38,224	72,992	Total	Kotulpur	0214	
1,905	255	1,650	3,721	1,649	2,072	105,970	36,459	69,511	Rural			
23	14	9	271	186	85	5,246	1,765	3,481	Urban			
23	14	9	271	186	85	5,246	1,765	3,481	Urban	Kotulpur (CT)	328010	
2,078	237	1,841	3,752	1,605	2,147	92,806	32,402	60,404	Total	Jaypur	0215	
2,078	237	1,841	3,752	1,605	2,147	92,806	32,402	60,404	Rural			
-	-	-	-	-	-	-	-	-	Urban			
2,678	268	2,410	5,188	2,593	2,595	89,666	33,630	56,036	Total	Vishnupur	0216	
2,678	268	2,410	5,188	2,593	2,595	89,666	33,630	56,036	Rural			
-	-	-	-	-	-	-	-	-	Urban			
1,752	455	1,297	4,750	2,967	1,783	153,000	55,782	97,218	Total	Onda	0217	
1,752	455	1,297	4,750	2,967	1,783	153,000	55,782	97,218	Rural			
-	-	-	-	-	-	-	-	-	Urban			
1,411	250	1,161	2,675	1,589	1,086	85,480	32,562	52,918	Total	Taldangra	0218	
1,411	250	1,161	2,675	1,589	1,086	85,480	32,562	52,918	Rural			
-	-	-	-	-	-	-	-	-	Urban			
1,810	555	1,255	4,207	2,804	1,403	85,090	33,056	52,034	Total	Simlapal	0219	
1,551	515	1,036	3,566	2,383	1,183	80,617	31,270	49,347	Rural			
259	40	219	641	421	220	4,473	1,786	2,687	Urban			
259	40	219	641	421	220	4,473	1,786	2,687	Urban	Simlapal (CT)	328949	
363	198	165	2,490	1,852	638	71,589	27,987	43,602	Total	Khatra	0220	

DISTRICT PRIMARY

Location code number	District/ CD Block/ Town	Total/ Rural/ Urban	Area in Square Kilometre	Number of households	Total population (including institutional and houseless population)			Population in the age-group 0-6		
					Persons	Males	Females	Persons	Males	Females
1	2	3	4	5	6	7	8	9	10	11
		Rural	106.07	22,505	104,592	53,702	50,890	12,315	6,349	5,966
		Urban	3.02	2,723	12,438	6,356	6,082	1,119	558	561
329103	Ledisol (CT)	Urban	1.41	1,136	5,056	2,582	2,474	447	219	228
329104	Khatra (CT)	Urban	1.62	1,587	7,382	3,774	3,608	672	339	333
0221	Hirbandh	Total	69.52	17,249	83,834	42,917	40,917	9,977	5,067	4,910
		Rural	69.52	17,249	83,834	42,917	40,917	9,977	5,067	4,910
		Urban	0.00	-	-	-	-	-	-	-
0222	Ranibundh	Total	188.24	25,953	119,089	60,290	58,799	13,922	7,135	6,787
		Rural	188.24	25,953	119,089	60,290	58,799	13,922	7,135	6,787
		Urban	0.00	-	-	-	-	-	-	-
0223	Raipur	Total	125.24	37,141	171,377	87,339	84,038	19,702	10,225	9,477
		Rural	122.81	35,796	165,097	84,107	80,990	19,080	9,887	9,193
		Urban	2.42	1,345	6,280	3,232	3,048	622	338	284
329617	Raipur Bazar (CT)	Urban	2.42	1,345	6,280	3,232	3,048	622	338	284
0224	Sarenga	Total	103.48	22,020	106,808	54,168	52,640	12,408	6,401	6,007
		Rural	103.48	22,020	106,808	54,168	52,640	12,408	6,401	6,007
		Urban	0.00	-	-	-	-	-	-	-
URBAN										
326636	Jhanti Pahari (CT)	Urban	3.89	1,173	5,326	2,726	2,600	562	262	300
327361	Ghutgarya (CT)	Urban	3.64	1,139	5,311	2,693	2,618	703	357	346
327362	Barjora (CT)	Urban	7.25	3,186	14,012	7,203	6,809	1,269	651	618
327363	Beliatore (CT)	Urban	1.52	1,432	6,463	3,249	3,214	591	301	290
328010	Kotulpur (CT)	Urban	5.65	1,973	8,483	4,280	4,203	759	367	392
328949	Simlapal (CT)	Urban	4.00	1,512	7,206	3,693	3,513	927	464	463
329103	Ledisol (CT)	Urban	1.41	1,136	5,056	2,582	2,474	447	219	228
329104	Khatra (CT)	Urban	1.62	1,587	7,382	3,774	3,608	672	339	333
329617	Raipur Bazar (CT)	Urban	2.42	1,345	6,280	3,232	3,048	622	338	284
801733	Bankura (M)	Urban	19.06	29,807	137,386	69,843	67,543	12,148	6,236	5,912
801734	Sonamukhi (M)	Urban	18.00	6,379	29,085	14,988	14,097	2,387	1,216	1,171
801735	Bishnupur (M)	Urban	22.02	15,074	67,783	34,055	33,728	5,835	2,948	2,887

PRIMARY CENSUS ABSTRACT

CENSUS ABSTRACT

Scheduled Castes population			Scheduled Tribes population			Literates			Total/ Rural/ Urban	District/ CD Block/ Town
Persons	Males	Females	Persons	Males	Females	Persons	Males	Females		
12	13	14	15	16	17	18	19	20	3	2
27,682	14,188	13,494	25,152	12,552	12,600	64,882	38,919	25,963	Rural	
3,265	1,632	1,633	613	310	303	9,893	5,423	4,470	Urban	
1,142	575	567	423	213	210	4,235	2,292	1,943	Urban	Ledisol (CT)
2,123	1,057	1,066	190	97	93	5,658	3,131	2,527	Urban	Khatra (CT)
22,827	11,681	11,146	23,806	11,861	11,945	47,399	29,446	17,953	Total	Hirbandh
22,827	11,681	11,146	23,806	11,861	11,945	47,399	29,446	17,953	Rural	
-	-	-	-	-	-	-	-	-	Urban	
13,641	6,971	6,670	56,061	28,033	28,028	72,070	43,074	28,996	Total	Ranibundh
13,641	6,971	6,670	56,061	28,033	28,028	72,070	43,074	28,996	Rural	
-	-	-	-	-	-	-	-	-	Urban	
37,457	19,072	18,385	47,398	23,324	24,074	108,188	63,645	44,543	Total	Raipur
35,174	17,910	17,264	47,109	23,178	23,931	103,454	61,038	42,416	Rural	
2,283	1,162	1,121	289	146	143	4,734	2,607	2,127	Urban	
2,283	1,162	1,121	289	146	143	4,734	2,607	2,127	Urban	Raipur Bazar (CT)
31,194	15,768	15,426	20,407	9,924	10,483	70,096	40,427	29,669	Total	Sarenga
31,194	15,768	15,426	20,407	9,924	10,483	70,096	40,427	29,669	Rural	
-	-	-	-	-	-	-	-	-	Urban	
URBAN										
1,530	757	773	29	15	14	3,682	2,083	1,599	Urban	Jhanti Pahari (CT)
810	411	399	-	-	-	3,389	1,941	1,448	Urban	Ghutgarya (CT)
3,469	1,774	1,695	37	22	15	10,535	5,782	4,753	Urban	Barjora (CT)
1,773	878	895	13	6	7	5,010	2,675	2,335	Urban	Beliatore (CT)
2,199	1,081	1,118	51	27	24	6,653	3,537	3,116	Urban	Kotulpur (CT)
1,457	739	718	143	72	71	4,374	2,480	1,894	Urban	Simlapal (CT)
1,142	575	567	423	213	210	4,235	2,292	1,943	Urban	Ledisol (CT)
2,123	1,057	1,066	190	97	93	5,658	3,131	2,527	Urban	Khatra (CT)
2,283	1,162	1,121	289	146	143	4,734	2,607	2,127	Urban	Raipur Bazar (CT)
30,452	15,105	15,347	1,084	537	547	107,857	58,178	49,679	Urban	Bankura (M)
6,736	3,426	3,310	453	310	143	23,028	12,700	10,328	Urban	Sonamukhi (M)
14,820	7,241	7,579	598	288	310	51,185	27,556	23,629	Urban	Bishnupur (M)

DISTRICT PRIMARY

Location code number	District/ CD Block/ Town	Total/ Rural/ Urban	Industrial category								
			Total workers			Main workers			Cultivators		
			Persons	Males	Females	Persons	Males	Females	Persons	Males	Females
1	2	3	21	22	23	24	25	26	27	28	29
		Rural	41,318	28,769	12,549	21,637	17,526	4,111	5,327	4,988	339
		Urban	4,123	3,302	821	3,619	2,980	639	33	31	2
329103	Ledisol (CT)	Urban	1,610	1,302	308	1,413	1,176	237	11	10	1
329104	Khatra (CT)	Urban	2,513	2,000	513	2,206	1,804	402	22	21	1
0221	Hirbandh	Total	37,470	24,208	13,262	15,516	12,303	3,213	3,521	3,255	266
		Rural	37,470	24,208	13,262	15,516	12,303	3,213	3,521	3,255	266
		Urban	-	-	-	-	-	-	-	-	-
0222	Ranibundh	Total	57,473	34,564	22,909	27,419	21,261	6,158	8,259	7,532	727
		Rural	57,473	34,564	22,909	27,419	21,261	6,158	8,259	7,532	727
		Urban	-	-	-	-	-	-	-	-	-
0223	Raipur	Total	78,233	49,955	28,278	37,531	29,326	8,205	12,513	11,462	1,051
		Rural	75,975	48,183	27,792	36,154	28,106	8,048	12,406	11,357	1,049
		Urban	2,258	1,772	486	1,377	1,220	157	107	105	2
329617	Raipur Bazar (CT)	Urban	2,258	1,772	486	1,377	1,220	157	107	105	2
0224	Sarenga	Total	45,015	29,858	15,157	21,760	17,348	4,412	6,570	6,156	414
		Rural	45,015	29,858	15,157	21,760	17,348	4,412	6,570	6,156	414
		Urban	-	-	-	-	-	-	-	-	-
URBAN											
326636	Jhanti Pahari (CT)	Urban	1,879	1,485	394	1,463	1,250	213	73	69	4
327361	Ghutgarya (CT)	Urban	1,836	1,489	347	1,099	1,008	91	98	97	1
327362	Barjora (CT)	Urban	5,127	4,044	1,083	4,119	3,476	643	108	106	2
327363	Beliatore (CT)	Urban	2,200	1,762	438	1,965	1,651	314	23	22	1
328010	Kotulpur (CT)	Urban	3,237	2,515	722	2,624	2,200	424	214	203	11
328949	Simlapal (CT)	Urban	2,733	1,907	826	1,597	1,295	302	52	50	2
329103	Ledisol (CT)	Urban	1,610	1,302	308	1,413	1,176	237	11	10	1
329104	Khatra (CT)	Urban	2,513	2,000	513	2,206	1,804	402	22	21	1
329617	Raipur Bazar (CT)	Urban	2,258	1,772	486	1,377	1,220	157	107	105	2
801733	Bankura (M)	Urban	49,494	38,739	10,755	41,358	33,988	7,370	178	148	30
801734	Sonamukhi (M)	Urban	11,084	8,559	2,525	9,877	7,945	1,932	140	130	10
801735	Bishnupur (M)	Urban	25,335	19,722	5,613	22,327	18,029	4,298	302	290	12

PRIMARY CENSUS ABSTRACT

CENSUS ABSTRACT

of main workers										Total/ Rural/ Urban	District/ CD Block/ Town
Agricultural labourers			Household industry workers			Other workers					
Persons	Males	Females	Persons	Males	Females	Persons	Males	Females			
30	31	32	33	34	35	36	37	38	3	2	
8,946	6,327	2,619	398	289	109	6,966	5,922	1,044	Rural		
123	90	33	153	53	100	3,310	2,806	504	Urban		
6	5	1	13	11	2	1,383	1,150	233	Urban	Ledisol (CT)	
117	85	32	140	42	98	1,927	1,656	271	Urban	Khatra (CT)	
6,504	4,288	2,216	593	426	167	4,898	4,334	564	Total	Hirbandh	
6,504	4,288	2,216	593	426	167	4,898	4,334	564	Rural		
-	-	-	-	-	-	-	-	-	Urban		
12,622	8,573	4,049	885	571	314	5,653	4,585	1,068	Total	Ranibundh	
12,622	8,573	4,049	885	571	314	5,653	4,585	1,068	Rural		
-	-	-	-	-	-	-	-	-	Urban		
15,485	10,096	5,389	993	740	253	8,540	7,028	1,512	Total	Raipur	
15,404	10,024	5,380	970	718	252	7,374	6,007	1,367	Rural		
81	72	9	23	22	1	1,166	1,021	145	Urban		
81	72	9	23	22	1	1,166	1,021	145	Urban	Raipur Bazar (CT)	
8,797	5,693	3,104	672	500	172	5,721	4,999	722	Total	Sarenga	
8,797	5,693	3,104	672	500	172	5,721	4,999	722	Rural		
-	-	-	-	-	-	-	-	-	Urban		
URBAN											
62	38	24	15	15	-	1,313	1,128	185	Urban	Jhanti Pahari (CT)	
113	109	4	119	108	11	769	694	75	Urban	Ghutgarya (CT)	
160	109	51	81	56	25	3,770	3,205	565	Urban	Barjora (CT)	
231	183	48	106	72	34	1,605	1,374	231	Urban	Beliatore (CT)	
408	354	54	34	26	8	1,968	1,617	351	Urban	Kotulpur (CT)	
349	217	132	79	40	39	1,117	988	129	Urban	Simlapal (CT)	
6	5	1	13	11	2	1,383	1,150	233	Urban	Ledisol (CT)	
117	85	32	140	42	98	1,927	1,656	271	Urban	Khatra (CT)	
81	72	9	23	22	1	1,166	1,021	145	Urban	Raipur Bazar (CT)	
172	133	39	1,963	1,237	726	39,045	32,470	6,575	Urban	Bankura (M)	
552	280	272	985	673	312	8,200	6,862	1,338	Urban	Sonamukhi (M)	
239	202	37	1,824	1,246	578	19,962	16,291	3,671	Urban	Bishnupur (M)	

DISTRICT PRIMARY

Location code number	District/ CD Block/ Town	Total/ Rural/ Urban	Industrial category									
			Marginal workers			Cultivators			Agricultural labourers			
			Persons	Males	Females	Persons	Males	Females	Persons	Males	Females	
1	2	3	39	40	41	42	43	44	45	46	47	
		Rural	19,681	11,243	8,438	2,196	1,620	576	15,081	7,867	7,214	
		Urban	504	322	182	19	7	12	36	21	15	
329103	Ledisol (CT)	Urban	197	126	71	3	2	1	25	14	11	
329104	Khatra (CT)	Urban	307	196	111	16	5	11	11	7	4	
0221	Hirbandh	Total	21,954	11,905	10,049	2,458	1,876	582	16,975	8,348	8,627	
		Rural	21,954	11,905	10,049	2,458	1,876	582	16,975	8,348	8,627	
		Urban	-	-	-	-	-	-	-	-	-	
0222	Ranibundh	Total	30,054	13,303	16,751	4,844	2,936	1,908	20,980	8,616	12,364	
		Rural	30,054	13,303	16,751	4,844	2,936	1,908	20,980	8,616	12,364	
		Urban	-	-	-	-	-	-	-	-	-	
0223	Raipur	Total	40,702	20,629	20,073	5,803	4,412	1,391	30,459	13,846	16,613	
		Rural	39,821	20,077	19,744	5,771	4,381	1,390	29,864	13,542	16,322	
		Urban	881	552	329	32	31	1	595	304	291	
329617	Raipur Bazar (CT)	Urban	881	552	329	32	31	1	595	304	291	
0224	Sarenga	Total	23,255	12,510	10,745	3,491	2,683	808	16,972	8,227	8,745	
		Rural	23,255	12,510	10,745	3,491	2,683	808	16,972	8,227	8,745	
		Urban	-	-	-	-	-	-	-	-	-	
URBAN												
326636	Jhanti Pahari (CT)	Urban	416	235	181	37	34	3	183	62	121	
327361	Ghutgarya (CT)	Urban	737	481	256	41	41	-	111	42	69	
327362	Barjora (CT)	Urban	1,008	568	440	12	8	4	117	57	60	
327363	Beliatore (CT)	Urban	235	111	124	3	2	1	141	57	84	
328010	Kotulpur (CT)	Urban	613	315	298	94	6	88	225	109	116	
328949	Simlapal (CT)	Urban	1,136	612	524	11	4	7	225	147	78	
329103	Ledisol (CT)	Urban	197	126	71	3	2	1	25	14	11	
329104	Khatra (CT)	Urban	307	196	111	16	5	11	11	7	4	
329617	Raipur Bazar (CT)	Urban	881	552	329	32	31	1	595	304	291	
801733	Bankura (M)	Urban	8,136	4,751	3,385	165	71	94	127	58	69	
801734	Sonamukhi (M)	Urban	1,207	614	593	28	9	19	214	36	178	
801735	Bishnupur (M)	Urban	3,008	1,693	1,315	75	34	41	84	47	37	

PRIMARY CENSUS ABSTRACT

CENSUS ABSTRACT

of marginal workers											
Household industry workers			Other workers			Non-workers			Total/ Rural/ Urban	District/ CD Block/ Town	Location code number
Persons	Males	Females	Persons	Males	Females	Persons	Males	Females	3	2	1
48	49	50	51	52	53	54	55	56	3	2	1
350	192	158	2,054	1,564	490	63,274	24,933	38,341	Rural		
13	6	7	436	288	148	8,315	3,054	5,261	Urban		
-	-	-	169	110	59	3,446	1,280	2,166	Urban	Ledisol (CT)	329103
13	6	7	267	178	89	4,869	1,774	3,095	Urban	Khatra (CT)	329104
407	214	193	2,114	1,467	647	46,364	18,709	27,655	Total	Hirbandh	0221
407	214	193	2,114	1,467	647	46,364	18,709	27,655	Rural		
-	-	-	-	-	-	-	-	-	Urban		
2,082	507	1,575	2,148	1,244	904	61,616	25,726	35,890	Total	Ranibundh	0222
2,082	507	1,575	2,148	1,244	904	61,616	25,726	35,890	Rural		
-	-	-	-	-	-	-	-	-	Urban		
1,276	413	863	3,164	1,958	1,206	93,144	37,384	55,760	Total	Raipur	0223
1,254	396	858	2,932	1,758	1,174	89,122	35,924	53,198	Rural		
22	17	5	232	200	32	4,022	1,460	2,562	Urban		
22	17	5	232	200	32	4,022	1,460	2,562	Urban	Raipur Bazar (CT)	329617
771	295	476	2,021	1,305	716	61,793	24,310	37,483	Total	Sarenga	0224
771	295	476	2,021	1,305	716	61,793	24,310	37,483	Rural		
-	-	-	-	-	-	-	-	-	Urban		
URBAN											
10	1	9	186	138	48	3,447	1,241	2,206	Urban	Jhanti Pahari (CT)	326636
73	38	35	512	360	152	3,475	1,204	2,271	Urban	Ghutgarya (CT)	327361
92	12	80	787	491	296	8,885	3,159	5,726	Urban	Barjora (CT)	327362
16	5	11	75	47	28	4,263	1,487	2,776	Urban	Beliatore (CT)	327363
23	14	9	271	186	85	5,246	1,765	3,481	Urban	Kotulpur (CT)	328010
259	40	219	641	421	220	4,473	1,786	2,687	Urban	Simlapal (CT)	328949
-	-	-	169	110	59	3,446	1,280	2,166	Urban	Ledisol (CT)	329103
13	6	7	267	178	89	4,869	1,774	3,095	Urban	Khatra (CT)	329104
22	17	5	232	200	32	4,022	1,460	2,562	Urban	Raipur Bazar (CT)	329617
500	206	294	7,344	4,416	2,928	87,892	31,104	56,788	Urban	Bankura (M)	801733
210	68	142	755	501	254	18,001	6,429	11,572	Urban	Sonamukhi (M)	801734
494	178	316	2,355	1,434	921	42,448	14,333	28,115	Urban	Bishnupur (M)	801735

**Appendix to District Primary
Census Abstract Total,
Scheduled Castes and
Scheduled Tribes
Population - Urban Block wise**

APPENDIX TO DISTRICT PRIMARY CENSUS ABSTRACT
TOTAL, SCHEDULED CASTES AND SCHEDULED TRIBES POPULATION - URBAN BLOCK WISE

Location Code	Name of Town	Name of Ward	Boundaries of Urban Block / EB Number	Total Population	Scheduled Castes Population	Scheduled Tribes Population
1	2	3	4	5	6	7
326636	Jhanti Pahari (CT)	WARD No.-0001	EB No.-000100	649	344	12
326636	Jhanti Pahari (CT)	WARD No.-0001	EB No.-000200	387	-	-
326636	Jhanti Pahari (CT)	WARD No.-0001	EB No.-000300	465	4	-
326636	Jhanti Pahari (CT)	WARD No.-0001	EB No.-000400	600	143	1
326636	Jhanti Pahari (CT)	WARD No.-0001	EB No.-000500	712	396	4
326636	Jhanti Pahari (CT)	WARD No.-0001	EB No.-000600	556	-	-
326636	Jhanti Pahari (CT)	WARD No.-0001	EB No.-000700	331	17	12
326636	Jhanti Pahari (CT)	WARD No.-0001	EB No.-000800	592	-	-
326636	Jhanti Pahari (CT)	WARD No.-0001	EB No.-000900	426	250	-
326636	Jhanti Pahari (CT)	WARD No.-0001	EB No.-001000	608	376	-
327361	Ghutgarya (CT)	WARD No.-0001	EB No.-0001 SUB-EB No.01	459	-	-
327361	Ghutgarya (CT)	WARD No.-0001	EB No.-0001 SUB-EB No.02	374	-	-
327361	Ghutgarya (CT)	WARD No.-0001	EB No.-000200	350	-	-
327361	Ghutgarya (CT)	WARD No.-0001	EB No.-000300	684	153	-
327361	Ghutgarya (CT)	WARD No.-0001	EB No.-000400	555	12	-
327361	Ghutgarya (CT)	WARD No.-0001	EB No.-0005 SUB-EB No.01	520	-	-
327361	Ghutgarya (CT)	WARD No.-0001	EB No.-0005 SUB-EB No.02	574	-	-
327361	Ghutgarya (CT)	WARD No.-0001	EB No.-000600	798	281	-
327361	Ghutgarya (CT)	WARD No.-0001	EB No.-0007 SUB-EB No.01	474	123	-
327361	Ghutgarya (CT)	WARD No.-0001	EB No.-0007 SUB-EB No.02	523	241	-
327362	Barjora (CT)	WARD No.-0001	EB No.-0001 SUB-EB No.01	460	78	6
327362	Barjora (CT)	WARD No.-0001	EB No.-0001 SUB-EB No.02	588	84	-
327362	Barjora (CT)	WARD No.-0001	EB No.-0002 SUB-EB No.01	542	58	9
327362	Barjora (CT)	WARD No.-0001	EB No.-0002 SUB-EB No.02	509	43	-
327362	Barjora (CT)	WARD No.-0001	EB No.-000300	706	94	4
327362	Barjora (CT)	WARD No.-0001	EB No.-0004 SUB-EB No.01	447	68	-
327362	Barjora (CT)	WARD No.-0001	EB No.-0004 SUB-EB No.02	370	80	-
327362	Barjora (CT)	WARD No.-0001	EB No.-000500	572	18	-
327362	Barjora (CT)	WARD No.-0001	EB No.-000600	579	6	9
327362	Barjora (CT)	WARD No.-0001	EB No.-000700	393	60	3
327362	Barjora (CT)	WARD No.-0001	EB No.-000800	442	33	-
327362	Barjora (CT)	WARD No.-0001	EB No.-0009 SUB-EB No.01	423	15	-
327362	Barjora (CT)	WARD No.-0001	EB No.-0009 SUB-EB No.02	379	35	-
327362	Barjora (CT)	WARD No.-0001	EB No.-0010 SUB-EB No.01	428	130	-
327362	Barjora (CT)	WARD No.-0001	EB No.-0010 SUB-EB No.02	436	66	-
327362	Barjora (CT)	WARD No.-0001	EB No.-001100	760	558	-
327362	Barjora (CT)	WARD No.-0001	EB No.-001200	690	-	-
327362	Barjora (CT)	WARD No.-0001	EB No.-0013 SUB-EB No.01	487	103	-
327362	Barjora (CT)	WARD No.-0001	EB No.-0013 SUB-EB No.02	523	89	-
327362	Barjora (CT)	WARD No.-0001	EB No.-001400	611	229	6
327362	Barjora (CT)	WARD No.-0001	EB No.-0015 SUB-EB No.01	523	218	-
327362	Barjora (CT)	WARD No.-0001	EB No.-0015 SUB-EB No.02	441	200	-
327362	Barjora (CT)	WARD No.-0001	EB No.-001600	332	3	-
327362	Barjora (CT)	WARD No.-0001	EB No.-0017 SUB-EB No.01	400	22	-

APPENDIX TO DISTRICT PRIMARY CENSUS ABSTRACT
TOTAL, SCHEDULED CASTES AND SCHEDULED TRIBES POPULATION - URBAN BLOCK WISE

Location Code	Name of Town	Name of Ward	Boundaries of Urban Block / EB Number	Total Population	Scheduled Castes Population	Scheduled Tribes Population
1	2	3	4	5	6	7
327362	Barjora (CT)	WARD No.-0001	EB No.-0017 SUB-EB No.02	470	4	-
327362	Barjora (CT)	WARD No.-0001	EB No.-0018 SUB-EB No.01	714	492	-
327362	Barjora (CT)	WARD No.-0001	EB No.-0018 SUB-EB No.02	787	683	-
327363	Beliatore (CT)	WARD No.-0001	EB No.-0001 SUB-EB No.01	649	259	2
327363	Beliatore (CT)	WARD No.-0001	EB No.-0001 SUB-EB No.02	807	145	10
327363	Beliatore (CT)	WARD No.-0001	EB No.-000200	720	134	-
327363	Beliatore (CT)	WARD No.-0001	EB No.-000300	677	302	-
327363	Beliatore (CT)	WARD No.-0001	EB No.-000400	783	213	1
327363	Beliatore (CT)	WARD No.-0001	EB No.-000500	328	258	-
327363	Beliatore (CT)	WARD No.-0001	EB No.-000600	396	94	-
327363	Beliatore (CT)	WARD No.-0001	EB No.-000700	576	7	-
327363	Beliatore (CT)	WARD No.-0001	EB No.-0008 SUB-EB No.01	646	204	-
327363	Beliatore (CT)	WARD No.-0001	EB No.-0008 SUB-EB No.02	432	21	-
327363	Beliatore (CT)	WARD No.-0001	EB No.-000900	449	136	-
328010	Kotulpur (CT)	WARD No.-0001	EB No.-000100	694	167	-
328010	Kotulpur (CT)	WARD No.-0001	EB No.-000200	524	259	-
328010	Kotulpur (CT)	WARD No.-0001	EB No.-000300	489	51	-
328010	Kotulpur (CT)	WARD No.-0001	EB No.-000400	770	733	-
328010	Kotulpur (CT)	WARD No.-0001	EB No.-000500	443	1	-
328010	Kotulpur (CT)	WARD No.-0001	EB No.-000600	344	31	22
328010	Kotulpur (CT)	WARD No.-0001	EB No.-000700	772	272	-
328010	Kotulpur (CT)	WARD No.-0001	EB No.-0008 SUB-EB No.01	408	106	-
328010	Kotulpur (CT)	WARD No.-0001	EB No.-0008 SUB-EB No.02	405	276	-
328010	Kotulpur (CT)	WARD No.-0001	EB No.-0009 SUB-EB No.01	554	51	9
328010	Kotulpur (CT)	WARD No.-0001	EB No.-0009 SUB-EB No.02	467	1	12
328010	Kotulpur (CT)	WARD No.-0001	EB No.-001000	430	24	4
328010	Kotulpur (CT)	WARD No.-0001	EB No.-001100	510	119	-
328010	Kotulpur (CT)	WARD No.-0001	EB No.-001200	587	10	2
328010	Kotulpur (CT)	WARD No.-0001	EB No.-001300	474	35	2
328010	Kotulpur (CT)	WARD No.-0001	EB No.-001400	612	63	-
328949	Simlapal (CT)	WARD No.-0001	EB No.-0001 SUB-EB No.01	465	-	-
328949	Simlapal (CT)	WARD No.-0001	EB No.-0001 SUB-EB No.02	434	260	42
328949	Simlapal (CT)	WARD No.-0001	EB No.-000200	504	52	60
328949	Simlapal (CT)	WARD No.-0001	EB No.-000300	632	225	9
328949	Simlapal (CT)	WARD No.-0001	EB No.-000400	765	157	5
328949	Simlapal (CT)	WARD No.-0001	EB No.-0005 SUB-EB No.01	453	184	-
328949	Simlapal (CT)	WARD No.-0001	EB No.-0005 SUB-EB No.02	380	156	-
328949	Simlapal (CT)	WARD No.-0001	EB No.-000600	364	195	-
328949	Simlapal (CT)	WARD No.-0001	EB No.-000700	254	3	-
328949	Simlapal (CT)	WARD No.-0001	EB No.-000800	564	133	4
328949	Simlapal (CT)	WARD No.-0001	EB No.-000900	537	50	-
328949	Simlapal (CT)	WARD No.-0001	EB No.-0010 SUB-EB No.01	341	-	-
328949	Simlapal (CT)	WARD No.-0001	EB No.-0010 SUB-EB No.02	503	-	16
328949	Simlapal (CT)	WARD No.-0001	EB No.-001100	384	17	-

APPENDIX TO DISTRICT PRIMARY CENSUS ABSTRACT
TOTAL, SCHEDULED CASTES AND SCHEDULED TRIBES POPULATION - URBAN BLOCK WISE

Location Code	Name of Town	Name of Ward	Boundaries of Urban Block / EB Number	Total Population	Scheduled Castes Population	Scheduled Tribes Population
1	2	3	4	5	6	7
328949	Simlupal (CT)	WARD No.-0001	EB No.-001200	626	25	7
329103	Ledisol (CT)	WARD No.-0001	EB No.-000100	362	40	171
329103	Ledisol (CT)	WARD No.-0001	EB No.-000200	252	57	34
329103	Ledisol (CT)	WARD No.-0001	EB No.-000300	564	260	69
329103	Ledisol (CT)	WARD No.-0001	EB No.-0004 SUB-EB No.01	559	215	3
329103	Ledisol (CT)	WARD No.-0001	EB No.-0004 SUB-EB No.02	494	140	3
329103	Ledisol (CT)	WARD No.-0001	EB No.-000500	565	78	-
329103	Ledisol (CT)	WARD No.-0001	EB No.-0006 SUB-EB No.01	566	79	3
329103	Ledisol (CT)	WARD No.-0001	EB No.-0006 SUB-EB No.02	664	118	6
329103	Ledisol (CT)	WARD No.-0001	EB No.-000700	511	84	40
329103	Ledisol (CT)	WARD No.-0001	EB No.-000800	519	71	94
329104	Khatra (CT)	WARD No.-0001	EB No.-0001 SUB-EB No.01	416	161	2
329104	Khatra (CT)	WARD No.-0001	EB No.-0001 SUB-EB No.02	465	75	-
329104	Khatra (CT)	WARD No.-0001	EB No.-000200	689	114	-
329104	Khatra (CT)	WARD No.-0001	EB No.-000300	629	49	-
329104	Khatra (CT)	WARD No.-0001	EB No.-0004 SUB-EB No.01	433	119	10
329104	Khatra (CT)	WARD No.-0001	EB No.-0004 SUB-EB No.02	449	102	-
329104	Khatra (CT)	WARD No.-0001	EB No.-000500	617	261	-
329104	Khatra (CT)	WARD No.-0001	EB No.-0006 SUB-EB No.01	421	74	28
329104	Khatra (CT)	WARD No.-0001	EB No.-0006 SUB-EB No.02	423	145	-
329104	Khatra (CT)	WARD No.-0001	EB No.-000700	595	386	-
329104	Khatra (CT)	WARD No.-0001	EB No.-000800	388	125	3
329104	Khatra (CT)	WARD No.-0001	EB No.-000900	392	205	17
329104	Khatra (CT)	WARD No.-0001	EB No.-001000	465	93	-
329104	Khatra (CT)	WARD No.-0001	EB No.-001100	393	20	113
329104	Khatra (CT)	WARD No.-0001	EB No.-001200	607	194	17
329617	Raipur Bazar (CT)	WARD No.-0001	EB No.-0001 SUB-EB No.01	463	242	34
329617	Raipur Bazar (CT)	WARD No.-0001	EB No.-0001 SUB-EB No.02	486	417	-
329617	Raipur Bazar (CT)	WARD No.-0001	EB No.-000200	467	148	20
329617	Raipur Bazar (CT)	WARD No.-0001	EB No.-000300	491	192	9
329617	Raipur Bazar (CT)	WARD No.-0001	EB No.-000400	529	-	5
329617	Raipur Bazar (CT)	WARD No.-0001	EB No.-000500	450	56	24
329617	Raipur Bazar (CT)	WARD No.-0001	EB No.-000600	683	324	66
329617	Raipur Bazar (CT)	WARD No.-0001	EB No.-000700	553	162	8
329617	Raipur Bazar (CT)	WARD No.-0001	EB No.-000800	736	205	1
329617	Raipur Bazar (CT)	WARD No.-0001	EB No.-000900	803	213	94
329617	Raipur Bazar (CT)	WARD No.-0001	EB No.-001000	619	324	28
801733	Bankura (M)	WARD No.-0001	EB No.-0001 SUB-EB No.01	51	16	-
801733	Bankura (M)	WARD No.-0001	EB No.-0001 SUB-EB No.02	108	3	-
801733	Bankura (M)	WARD No.-0001	EB No.-0002 SUB-EB No.01	398	43	-
801733	Bankura (M)	WARD No.-0001	EB No.-0002 SUB-EB No.02	526	49	-
801733	Bankura (M)	WARD No.-0001	EB No.-000300	388	71	-
801733	Bankura (M)	WARD No.-0001	EB No.-0004 SUB-EB No.01	273	-	-
801733	Bankura (M)	WARD No.-0001	EB No.-0004 SUB-EB No.02	188	-	-

APPENDIX TO DISTRICT PRIMARY CENSUS ABSTRACT
TOTAL, SCHEDULED CASTES AND SCHEDULED TRIBES POPULATION - URBAN BLOCK WISE

Location Code	Name of Town	Name of Ward	Boundaries of Urban Block / EB Number	Total Population	Scheduled Castes Population	Scheduled Tribes Population
1	2	3	4	5	6	7
801733	Bankura (M)	WARD No.-0001	EB No.-0005 SUB-EB No.01	79	34	-
801733	Bankura (M)	WARD No.-0001	EB No.-0005 SUB-EB No.02	173	-	-
801733	Bankura (M)	WARD No.-0001	EB No.-0005 SUB-EB No.03	146	45	-
801733	Bankura (M)	WARD No.-0001	EB No.-0006 SUB-EB No.01	190	41	-
801733	Bankura (M)	WARD No.-0001	EB No.-0006 SUB-EB No.02	105	-	-
801733	Bankura (M)	WARD No.-0001	EB No.-0006 SUB-EB No.03	241	-	-
801733	Bankura (M)	WARD No.-0001	EB No.-0007 SUB-EB No.01	25	-	-
801733	Bankura (M)	WARD No.-0001	EB No.-0007 SUB-EB No.02	340	5	-
801733	Bankura (M)	WARD No.-0001	EB No.-000800	654	23	-
801733	Bankura (M)	WARD No.-0002	EB No.-000900	453	-	-
801733	Bankura (M)	WARD No.-0002	EB No.-001000	660	-	-
801733	Bankura (M)	WARD No.-0002	EB No.-0011 SUB-EB No.01	140	-	-
801733	Bankura (M)	WARD No.-0002	EB No.-0011 SUB-EB No.02	77	-	-
801733	Bankura (M)	WARD No.-0002	EB No.-0011 SUB-EB No.03	47	-	-
801733	Bankura (M)	WARD No.-0002	EB No.-0011 SUB-EB No.04	436	-	-
801733	Bankura (M)	WARD No.-0002	EB No.-001200	416	-	-
801733	Bankura (M)	WARD No.-0002	EB No.-001300	267	-	-
801733	Bankura (M)	WARD No.-0002	EB No.-001400	532	-	-
801733	Bankura (M)	WARD No.-0002	EB No.-001500	337	25	-
801733	Bankura (M)	WARD No.-0002	EB No.-570400	195	55	3
801733	Bankura (M)	WARD No.-0003	EB No.-0016 SUB-EB No.01	156	102	-
801733	Bankura (M)	WARD No.-0003	EB No.-0016 SUB-EB No.02	295	274	-
801733	Bankura (M)	WARD No.-0003	EB No.-0016 SUB-EB No.03	187	-	-
801733	Bankura (M)	WARD No.-0003	EB No.-001700	807	437	-
801733	Bankura (M)	WARD No.-0003	EB No.-001800	286	81	-
801733	Bankura (M)	WARD No.-0003	EB No.-0019 SUB-EB No.01	215	107	-
801733	Bankura (M)	WARD No.-0003	EB No.-0019 SUB-EB No.02	298	14	-
801733	Bankura (M)	WARD No.-0003	EB No.-0020 SUB-EB No.01	97	6	-
801733	Bankura (M)	WARD No.-0003	EB No.-0020 SUB-EB No.02	357	63	8
801733	Bankura (M)	WARD No.-0003	EB No.-0020 SUB-EB No.03	114	-	-
801733	Bankura (M)	WARD No.-0003	EB No.-0020 SUB-EB No.04	282	-	-
801733	Bankura (M)	WARD No.-0003	EB No.-0021 SUB-EB No.01	253	8	-
801733	Bankura (M)	WARD No.-0003	EB No.-0021 SUB-EB No.02	111	-	-
801733	Bankura (M)	WARD No.-0004	EB No.-0022 SUB-EB No.01	171	-	-
801733	Bankura (M)	WARD No.-0004	EB No.-0022 SUB-EB No.02	303	-	-
801733	Bankura (M)	WARD No.-0004	EB No.-002300	765	139	32
801733	Bankura (M)	WARD No.-0004	EB No.-0024 SUB-EB No.01	130	-	-
801733	Bankura (M)	WARD No.-0004	EB No.-0024 SUB-EB No.02	553	245	-
801733	Bankura (M)	WARD No.-0004	EB No.-002500	754	333	-
801733	Bankura (M)	WARD No.-0004	EB No.-0026 SUB-EB No.01	491	146	4
801733	Bankura (M)	WARD No.-0004	EB No.-0026 SUB-EB No.02	119	51	-
801733	Bankura (M)	WARD No.-0004	EB No.-0027 SUB-EB No.01	640	138	-
801733	Bankura (M)	WARD No.-0004	EB No.-0027 SUB-EB No.02	465	145	3
801733	Bankura (M)	WARD No.-0004	EB No.-002800	756	56	12

APPENDIX TO DISTRICT PRIMARY CENSUS ABSTRACT
TOTAL, SCHEDULED CASTES AND SCHEDULED TRIBES POPULATION - URBAN BLOCK WISE

Location Code	Name of Town	Name of Ward	Boundaries of Urban Block / EB Number	Total Population	Scheduled Castes Population	Scheduled Tribes Population
1	2	3	4	5	6	7
801733	Bankura (M)	WARD No.-0004	EB No.-002900	479	55	1
801733	Bankura (M)	WARD No.-0004	EB No.-003000	485	111	-
801733	Bankura (M)	WARD No.-0004	EB No.-003100	543	48	-
801733	Bankura (M)	WARD No.-0005	EB No.-003200	498	20	-
801733	Bankura (M)	WARD No.-0005	EB No.-003300	736	336	-
801733	Bankura (M)	WARD No.-0005	EB No.-0034 SUB-EB No.01	279	16	-
801733	Bankura (M)	WARD No.-0005	EB No.-0034 SUB-EB No.02	433	28	-
801733	Bankura (M)	WARD No.-0005	EB No.-0035 SUB-EB No.01	350	6	-
801733	Bankura (M)	WARD No.-0005	EB No.-0035 SUB-EB No.02	182	39	-
801733	Bankura (M)	WARD No.-0005	EB No.-0036 SUB-EB No.01	96	28	-
801733	Bankura (M)	WARD No.-0005	EB No.-0036 SUB-EB No.02	284	11	-
801733	Bankura (M)	WARD No.-0005	EB No.-0037 SUB-EB No.01	257	181	-
801733	Bankura (M)	WARD No.-0005	EB No.-0037 SUB-EB No.02	299	49	1
801733	Bankura (M)	WARD No.-0005	EB No.-0038 SUB-EB No.01	107	14	-
801733	Bankura (M)	WARD No.-0005	EB No.-0038 SUB-EB No.02	649	130	44
801733	Bankura (M)	WARD No.-0005	EB No.-003900	532	-	-
801733	Bankura (M)	WARD No.-0005	EB No.-0040 SUB-EB No.01	321	21	-
801733	Bankura (M)	WARD No.-0005	EB No.-0040 SUB-EB No.02	54	4	-
801733	Bankura (M)	WARD No.-0005	EB No.-0041 SUB-EB No.01	223	-	-
801733	Bankura (M)	WARD No.-0005	EB No.-0041 SUB-EB No.02	451	-	-
801733	Bankura (M)	WARD No.-0005	EB No.-004200	194	-	-
801733	Bankura (M)	WARD No.-0005	EB No.-004300	213	-	1
801733	Bankura (M)	WARD No.-0006	EB No.-004400	504	-	-
801733	Bankura (M)	WARD No.-0006	EB No.-0045 SUB-EB No.01	96	-	-
801733	Bankura (M)	WARD No.-0006	EB No.-0045 SUB-EB No.02	200	-	-
801733	Bankura (M)	WARD No.-0006	EB No.-0046 SUB-EB No.01	403	-	-
801733	Bankura (M)	WARD No.-0006	EB No.-0046 SUB-EB No.02	149	70	1
801733	Bankura (M)	WARD No.-0006	EB No.-004700	788	702	1
801733	Bankura (M)	WARD No.-0006	EB No.-0048 SUB-EB No.01	98	-	-
801733	Bankura (M)	WARD No.-0006	EB No.-0048 SUB-EB No.02	405	298	1
801733	Bankura (M)	WARD No.-0006	EB No.-0049 SUB-EB No.01	127	94	-
801733	Bankura (M)	WARD No.-0006	EB No.-0049 SUB-EB No.02	385	119	-
801733	Bankura (M)	WARD No.-0006	EB No.-005000	376	-	-
801733	Bankura (M)	WARD No.-0006	EB No.-005100	349	39	-
801733	Bankura (M)	WARD No.-0006	EB No.-0052 SUB-EB No.01	203	85	-
801733	Bankura (M)	WARD No.-0006	EB No.-0052 SUB-EB No.02	140	10	-
801733	Bankura (M)	WARD No.-0006	EB No.-0053 SUB-EB No.01	237	6	-
801733	Bankura (M)	WARD No.-0006	EB No.-0053 SUB-EB No.02	237	-	-
801733	Bankura (M)	WARD No.-0007	EB No.-0054 SUB-EB No.01	407	-	-
801733	Bankura (M)	WARD No.-0007	EB No.-0054 SUB-EB No.02	432	23	-
801733	Bankura (M)	WARD No.-0007	EB No.-0055 SUB-EB No.01	460	1	-
801733	Bankura (M)	WARD No.-0007	EB No.-0055 SUB-EB No.02	311	-	-
801733	Bankura (M)	WARD No.-0007	EB No.-0056 SUB-EB No.01	620	434	-
801733	Bankura (M)	WARD No.-0007	EB No.-0056 SUB-EB No.02	213	67	1

APPENDIX TO DISTRICT PRIMARY CENSUS ABSTRACT
TOTAL, SCHEDULED CASTES AND SCHEDULED TRIBES POPULATION - URBAN BLOCK WISE

Location Code	Name of Town	Name of Ward	Boundaries of Urban Block / EB Number	Total Population	Scheduled Castes Population	Scheduled Tribes Population
1	2	3	4	5	6	7
801733	Bankura (M)	WARD No.-0007	EB No.-005700	735	208	1
801733	Bankura (M)	WARD No.-0007	EB No.-0058 SUB-EB No.01	279	202	-
801733	Bankura (M)	WARD No.-0007	EB No.-0058 SUB-EB No.02	260	69	-
801733	Bankura (M)	WARD No.-0007	EB No.-0059 SUB-EB No.01	503	225	-
801733	Bankura (M)	WARD No.-0007	EB No.-0059 SUB-EB No.02	419	317	-
801733	Bankura (M)	WARD No.-0007	EB No.-0060 SUB-EB No.01	128	13	-
801733	Bankura (M)	WARD No.-0007	EB No.-0060 SUB-EB No.02	146	46	-
801733	Bankura (M)	WARD No.-0007	EB No.-0061 SUB-EB No.01	221	52	-
801733	Bankura (M)	WARD No.-0007	EB No.-0061 SUB-EB No.02	204	64	-
801733	Bankura (M)	WARD No.-0007	EB No.-0061 SUB-EB No.03	118	80	-
801733	Bankura (M)	WARD No.-0007	EB No.-0062 SUB-EB No.01	445	208	-
801733	Bankura (M)	WARD No.-0007	EB No.-0062 SUB-EB No.02	197	10	-
801733	Bankura (M)	WARD No.-0007	EB No.-006300	714	272	-
801733	Bankura (M)	WARD No.-0008	EB No.-006400	383	71	-
801733	Bankura (M)	WARD No.-0008	EB No.-0065 SUB-EB No.01	197	43	-
801733	Bankura (M)	WARD No.-0008	EB No.-0065 SUB-EB No.02	167	-	-
801733	Bankura (M)	WARD No.-0008	EB No.-006600	805	411	5
801733	Bankura (M)	WARD No.-0008	EB No.-006700	426	108	-
801733	Bankura (M)	WARD No.-0008	EB No.-0068 SUB-EB No.01	374	8	-
801733	Bankura (M)	WARD No.-0008	EB No.-0068 SUB-EB No.02	187	-	-
801733	Bankura (M)	WARD No.-0008	EB No.-006900	437	14	-
801733	Bankura (M)	WARD No.-0008	EB No.-0070 SUB-EB No.01	488	198	-
801733	Bankura (M)	WARD No.-0008	EB No.-0070 SUB-EB No.02	174	-	-
801733	Bankura (M)	WARD No.-0009	EB No.-007100	633	107	5
801733	Bankura (M)	WARD No.-0009	EB No.-007200	662	413	-
801733	Bankura (M)	WARD No.-0009	EB No.-0073 SUB-EB No.01	210	41	-
801733	Bankura (M)	WARD No.-0009	EB No.-0073 SUB-EB No.02	105	95	-
801733	Bankura (M)	WARD No.-0009	EB No.-007400	522	87	1
801733	Bankura (M)	WARD No.-0009	EB No.-007500	695	156	-
801733	Bankura (M)	WARD No.-0009	EB No.-007600	563	259	-
801733	Bankura (M)	WARD No.-0009	EB No.-007700	662	383	4
801733	Bankura (M)	WARD No.-0009	EB No.-007800	344	125	-
801733	Bankura (M)	WARD No.-0009	EB No.-0079 SUB-EB No.01	76	43	-
801733	Bankura (M)	WARD No.-0009	EB No.-0079 SUB-EB No.02	765	618	-
801733	Bankura (M)	WARD No.-0009	EB No.-0080 SUB-EB No.01	206	5	-
801733	Bankura (M)	WARD No.-0009	EB No.-0080 SUB-EB No.02	189	17	-
801733	Bankura (M)	WARD No.-0010	EB No.-0081 SUB-EB No.01	155	-	-
801733	Bankura (M)	WARD No.-0010	EB No.-0081 SUB-EB No.02	316	131	-
801733	Bankura (M)	WARD No.-0010	EB No.-0081 SUB-EB No.03	69	-	-
801733	Bankura (M)	WARD No.-0010	EB No.-0081 SUB-EB No.04	101	4	-
801733	Bankura (M)	WARD No.-0010	EB No.-0082 SUB-EB No.01	252	7	5
801733	Bankura (M)	WARD No.-0010	EB No.-0082 SUB-EB No.02	548	133	-
801733	Bankura (M)	WARD No.-0010	EB No.-0083 SUB-EB No.01	194	5	-
801733	Bankura (M)	WARD No.-0010	EB No.-0083 SUB-EB No.02	109	2	-

APPENDIX TO DISTRICT PRIMARY CENSUS ABSTRACT
TOTAL, SCHEDULED CASTES AND SCHEDULED TRIBES POPULATION - URBAN BLOCK WISE

Location Code	Name of Town	Name of Ward	Boundaries of Urban Block / EB Number	Total Population	Scheduled Castes Population	Scheduled Tribes Population
1	2	3	4	5	6	7
801733	Bankura (M)	WARD No.-0010	EB No.-008400	349	31	-
801733	Bankura (M)	WARD No.-0010	EB No.-0085 SUB-EB No.01	436	70	-
801733	Bankura (M)	WARD No.-0010	EB No.-0085 SUB-EB No.02	518	444	-
801733	Bankura (M)	WARD No.-0010	EB No.-0086 SUB-EB No.01	404	13	-
801733	Bankura (M)	WARD No.-0010	EB No.-0086 SUB-EB No.02	48	31	-
801733	Bankura (M)	WARD No.-0010	EB No.-0086 SUB-EB No.03	319	162	-
801733	Bankura (M)	WARD No.-0010	EB No.-0087 SUB-EB No.01	454	143	-
801733	Bankura (M)	WARD No.-0010	EB No.-0087 SUB-EB No.02	516	133	-
801733	Bankura (M)	WARD No.-0010	EB No.-0088 SUB-EB No.01	454	93	10
801733	Bankura (M)	WARD No.-0010	EB No.-0088 SUB-EB No.02	549	189	5
801733	Bankura (M)	WARD No.-0010	EB No.-008900	272	54	-
801733	Bankura (M)	WARD No.-0010	EB No.-009000	507	16	-
801733	Bankura (M)	WARD No.-0010	EB No.-009100	190	1	-
801733	Bankura (M)	WARD No.-0010	EB No.-009200	212	13	-
801733	Bankura (M)	WARD No.-0010	EB No.-009300	144	3	-
801733	Bankura (M)	WARD No.-0011	EB No.-009400	452	23	10
801733	Bankura (M)	WARD No.-0011	EB No.-0095 SUB-EB No.01	451	14	-
801733	Bankura (M)	WARD No.-0011	EB No.-0095 SUB-EB No.02	461	38	4
801733	Bankura (M)	WARD No.-0011	EB No.-009600	452	45	-
801733	Bankura (M)	WARD No.-0011	EB No.-009700	610	13	1
801733	Bankura (M)	WARD No.-0011	EB No.-009800	819	52	-
801733	Bankura (M)	WARD No.-0011	EB No.-009900	500	34	-
801733	Bankura (M)	WARD No.-0011	EB No.-010000	500	33	-
801733	Bankura (M)	WARD No.-0011	EB No.-010100	695	403	1
801733	Bankura (M)	WARD No.-0011	EB No.-010200	766	13	6
801733	Bankura (M)	WARD No.-0011	EB No.-0103 SUB-EB No.01	566	9	-
801733	Bankura (M)	WARD No.-0011	EB No.-0103 SUB-EB No.02	547	51	-
801733	Bankura (M)	WARD No.-0011	EB No.-0104 SUB-EB No.01	446	-	-
801733	Bankura (M)	WARD No.-0011	EB No.-0104 SUB-EB No.02	438	36	11
801733	Bankura (M)	WARD No.-0011	EB No.-010500	755	100	14
801733	Bankura (M)	WARD No.-0011	EB No.-0106 SUB-EB No.01	234	20	10
801733	Bankura (M)	WARD No.-0011	EB No.-0106 SUB-EB No.02	279	21	64
801733	Bankura (M)	WARD No.-0012	EB No.-010700	358	94	-
801733	Bankura (M)	WARD No.-0012	EB No.-010800	582	16	-
801733	Bankura (M)	WARD No.-0012	EB No.-010900	623	104	5
801733	Bankura (M)	WARD No.-0012	EB No.-011000	550	82	-
801733	Bankura (M)	WARD No.-0012	EB No.-0111 SUB-EB No.01	256	120	-
801733	Bankura (M)	WARD No.-0012	EB No.-0111 SUB-EB No.02	174	33	-
801733	Bankura (M)	WARD No.-0012	EB No.-0112 SUB-EB No.01	36	-	-
801733	Bankura (M)	WARD No.-0012	EB No.-0112 SUB-EB No.02	102	-	-
801733	Bankura (M)	WARD No.-0012	EB No.-0112 SUB-EB No.03	318	-	-
801733	Bankura (M)	WARD No.-0012	EB No.-0113 SUB-EB No.01	496	308	-
801733	Bankura (M)	WARD No.-0012	EB No.-0113 SUB-EB No.02	473	240	-
801733	Bankura (M)	WARD No.-0012	EB No.-011400	488	193	1

APPENDIX TO DISTRICT PRIMARY CENSUS ABSTRACT
TOTAL, SCHEDULED CASTES AND SCHEDULED TRIBES POPULATION - URBAN BLOCK WISE

Location Code	Name of Town	Name of Ward	Boundaries of Urban Block / EB Number	Total Population	Scheduled Castes Population	Scheduled Tribes Population
1	2	3	4	5	6	7
801733	Bankura (M)	WARD No.-0012	EB No.-011500	419	7	-
801733	Bankura (M)	WARD No.-0012	EB No.-0116 SUB-EB No.01	150	-	-
801733	Bankura (M)	WARD No.-0012	EB No.-0116 SUB-EB No.02	96	2	-
801733	Bankura (M)	WARD No.-0012	EB No.-0116 SUB-EB No.03	362	318	-
801733	Bankura (M)	WARD No.-0012	EB No.-011700	364	28	-
801733	Bankura (M)	WARD No.-0013	EB No.-011800	570	258	2
801733	Bankura (M)	WARD No.-0013	EB No.-011900	577	291	-
801733	Bankura (M)	WARD No.-0013	EB No.-012000	827	112	-
801733	Bankura (M)	WARD No.-0013	EB No.-0121 SUB-EB No.01	445	243	1
801733	Bankura (M)	WARD No.-0013	EB No.-0121 SUB-EB No.02	221	36	-
801733	Bankura (M)	WARD No.-0013	EB No.-012200	419	61	17
801733	Bankura (M)	WARD No.-0013	EB No.-012300	317	116	3
801733	Bankura (M)	WARD No.-0013	EB No.-012400	517	148	-
801733	Bankura (M)	WARD No.-0013	EB No.-012500	481	7	-
801733	Bankura (M)	WARD No.-0013	EB No.-012600	288	88	-
801733	Bankura (M)	WARD No.-0013	EB No.-012700	292	142	-
801733	Bankura (M)	WARD No.-0013	EB No.-012800	399	1	-
801733	Bankura (M)	WARD No.-0013	EB No.-012900	191	7	8
801733	Bankura (M)	WARD No.-0013	EB No.-0130 SUB-EB No.01	422	237	-
801733	Bankura (M)	WARD No.-0013	EB No.-0130 SUB-EB No.02	431	185	-
801733	Bankura (M)	WARD No.-0014	EB No.-0131 SUB-EB No.01	594	265	-
801733	Bankura (M)	WARD No.-0014	EB No.-0131 SUB-EB No.02	112	-	-
801733	Bankura (M)	WARD No.-0014	EB No.-0132 SUB-EB No.01	456	59	-
801733	Bankura (M)	WARD No.-0014	EB No.-0132 SUB-EB No.02	19	-	-
801733	Bankura (M)	WARD No.-0014	EB No.-013300	369	25	-
801733	Bankura (M)	WARD No.-0014	EB No.-013400	416	-	-
801733	Bankura (M)	WARD No.-0014	EB No.-013500	495	-	-
801733	Bankura (M)	WARD No.-0014	EB No.-013600	451	-	-
801733	Bankura (M)	WARD No.-0014	EB No.-013700	753	60	-
801733	Bankura (M)	WARD No.-0014	EB No.-0138 SUB-EB No.01	101	-	-
801733	Bankura (M)	WARD No.-0014	EB No.-0138 SUB-EB No.02	336	-	-
801733	Bankura (M)	WARD No.-0014	EB No.-0139 SUB-EB No.01	165	-	-
801733	Bankura (M)	WARD No.-0014	EB No.-0139 SUB-EB No.02	205	-	-
801733	Bankura (M)	WARD No.-0014	EB No.-0139 SUB-EB No.03	212	47	-
801733	Bankura (M)	WARD No.-0015	EB No.-0140 SUB-EB No.01	226	17	6
801733	Bankura (M)	WARD No.-0015	EB No.-0140 SUB-EB No.02	17	6	-
801733	Bankura (M)	WARD No.-0015	EB No.-0140 SUB-EB No.03	72	3	3
801733	Bankura (M)	WARD No.-0015	EB No.-0141 SUB-EB No.01	247	23	4
801733	Bankura (M)	WARD No.-0015	EB No.-0141 SUB-EB No.02	516	234	12
801733	Bankura (M)	WARD No.-0015	EB No.-014200	425	84	-
801733	Bankura (M)	WARD No.-0015	EB No.-0143 SUB-EB No.01	233	43	2
801733	Bankura (M)	WARD No.-0015	EB No.-0143 SUB-EB No.02	53	-	-
801733	Bankura (M)	WARD No.-0015	EB No.-0144 SUB-EB No.01	604	118	6
801733	Bankura (M)	WARD No.-0015	EB No.-0144 SUB-EB No.02	159	18	-

APPENDIX TO DISTRICT PRIMARY CENSUS ABSTRACT
TOTAL, SCHEDULED CASTES AND SCHEDULED TRIBES POPULATION - URBAN BLOCK WISE

Location Code	Name of Town	Name of Ward	Boundaries of Urban Block / EB Number	Total Population	Scheduled Castes Population	Scheduled Tribes Population
1	2	3	4	5	6	7
801733	Bankura (M)	WARD No.-0015	EB No.-0145 SUB-EB No.01	189	64	38
801733	Bankura (M)	WARD No.-0015	EB No.-0145 SUB-EB No.02	266	159	19
801733	Bankura (M)	WARD No.-0015	EB No.-0146 SUB-EB No.01	636	150	-
801733	Bankura (M)	WARD No.-0015	EB No.-0146 SUB-EB No.02	77	16	-
801733	Bankura (M)	WARD No.-0015	EB No.-0147 SUB-EB No.01	87	57	-
801733	Bankura (M)	WARD No.-0015	EB No.-0147 SUB-EB No.02	424	423	-
801733	Bankura (M)	WARD No.-0015	EB No.-0147 SUB-EB No.03	363	289	9
801733	Bankura (M)	WARD No.-0015	EB No.-0148 SUB-EB No.01	254	151	-
801733	Bankura (M)	WARD No.-0015	EB No.-0148 SUB-EB No.02	182	178	-
801733	Bankura (M)	WARD No.-0015	EB No.-0148 SUB-EB No.03	414	402	-
801733	Bankura (M)	WARD No.-0015	EB No.-0149 SUB-EB No.01	446	105	12
801733	Bankura (M)	WARD No.-0015	EB No.-0149 SUB-EB No.02	130	115	6
801733	Bankura (M)	WARD No.-0015	EB No.-0149 SUB-EB No.03	94	25	-
801733	Bankura (M)	WARD No.-0015	EB No.-015000	639	77	25
801733	Bankura (M)	WARD No.-0015	EB No.-0151 SUB-EB No.01	88	18	-
801733	Bankura (M)	WARD No.-0015	EB No.-0151 SUB-EB No.02	362	246	-
801733	Bankura (M)	WARD No.-0015	EB No.-015200	599	502	-
801733	Bankura (M)	WARD No.-0016	EB No.-0153 SUB-EB No.01	265	6	1
801733	Bankura (M)	WARD No.-0016	EB No.-0153 SUB-EB No.02	114	3	8
801733	Bankura (M)	WARD No.-0016	EB No.-0154 SUB-EB No.01	397	14	11
801733	Bankura (M)	WARD No.-0016	EB No.-0154 SUB-EB No.02	144	16	4
801733	Bankura (M)	WARD No.-0016	EB No.-0155 SUB-EB No.01	580	514	1
801733	Bankura (M)	WARD No.-0016	EB No.-0155 SUB-EB No.02	89	18	4
801733	Bankura (M)	WARD No.-0016	EB No.-0156 SUB-EB No.01	547	5	23
801733	Bankura (M)	WARD No.-0016	EB No.-0156 SUB-EB No.02	85	35	-
801733	Bankura (M)	WARD No.-0016	EB No.-0157 SUB-EB No.01	200	92	-
801733	Bankura (M)	WARD No.-0016	EB No.-0157 SUB-EB No.02	308	89	-
801733	Bankura (M)	WARD No.-0016	EB No.-0158 SUB-EB No.01	409	-	-
801733	Bankura (M)	WARD No.-0016	EB No.-0158 SUB-EB No.02	93	13	-
801733	Bankura (M)	WARD No.-0016	EB No.-0159 SUB-EB No.01	276	22	4
801733	Bankura (M)	WARD No.-0016	EB No.-0159 SUB-EB No.02	185	-	-
801733	Bankura (M)	WARD No.-0016	EB No.-0160 SUB-EB No.01	517	105	3
801733	Bankura (M)	WARD No.-0016	EB No.-0160 SUB-EB No.02	75	55	-
801733	Bankura (M)	WARD No.-0016	EB No.-0161 SUB-EB No.01	508	441	-
801733	Bankura (M)	WARD No.-0016	EB No.-0161 SUB-EB No.02	543	199	-
801733	Bankura (M)	WARD No.-0017	EB No.-016200	70	-	4
801733	Bankura (M)	WARD No.-0017	EB No.-016300	118	31	-
801733	Bankura (M)	WARD No.-0017	EB No.-016400	516	183	-
801733	Bankura (M)	WARD No.-0017	EB No.-0165 SUB-EB No.01	101	68	-
801733	Bankura (M)	WARD No.-0017	EB No.-0165 SUB-EB No.02	623	512	1
801733	Bankura (M)	WARD No.-0017	EB No.-016600	746	37	-
801733	Bankura (M)	WARD No.-0017	EB No.-0167 SUB-EB No.01	97	-	-
801733	Bankura (M)	WARD No.-0017	EB No.-0167 SUB-EB No.02	299	64	-
801733	Bankura (M)	WARD No.-0017	EB No.-0168 SUB-EB No.01	255	5	3

APPENDIX TO DISTRICT PRIMARY CENSUS ABSTRACT
TOTAL, SCHEDULED CASTES AND SCHEDULED TRIBES POPULATION - URBAN BLOCK WISE

Location Code	Name of Town	Name of Ward	Boundaries of Urban Block / EB Number	Total Population	Scheduled Castes Population	Scheduled Tribes Population
1	2	3	4	5	6	7
801733	Bankura (M)	WARD No.-0017	EB No.-0168 SUB-EB No.02	212	35	8
801733	Bankura (M)	WARD No.-0017	EB No.-016900	472	1	-
801733	Bankura (M)	WARD No.-0017	EB No.-0170 SUB-EB No.01	336	5	-
801733	Bankura (M)	WARD No.-0017	EB No.-0170 SUB-EB No.02	116	4	-
801733	Bankura (M)	WARD No.-0017	EB No.-017100	539	13	-
801733	Bankura (M)	WARD No.-0017	EB No.-0172 SUB-EB No.01	37	-	-
801733	Bankura (M)	WARD No.-0017	EB No.-0172 SUB-EB No.02	229	-	4
801733	Bankura (M)	WARD No.-0017	EB No.-0173 SUB-EB No.01	446	-	-
801733	Bankura (M)	WARD No.-0017	EB No.-0173 SUB-EB No.02	431	81	1
801733	Bankura (M)	WARD No.-0017	EB No.-580100	147	17	-
801733	Bankura (M)	WARD No.-0017	EB No.-580200	228	3	32
801733	Bankura (M)	WARD No.-0017	EB No.-580300	464	40	38
801733	Bankura (M)	WARD No.-0018	EB No.-0174 SUB-EB No.01	296	19	-
801733	Bankura (M)	WARD No.-0018	EB No.-0174 SUB-EB No.02	40	13	-
801733	Bankura (M)	WARD No.-0018	EB No.-0174 SUB-EB No.03	239	58	-
801733	Bankura (M)	WARD No.-0018	EB No.-017500	518	150	8
801733	Bankura (M)	WARD No.-0018	EB No.-0176 SUB-EB No.01	464	7	-
801733	Bankura (M)	WARD No.-0018	EB No.-0176 SUB-EB No.02	193	42	-
801733	Bankura (M)	WARD No.-0018	EB No.-0177 SUB-EB No.01	235	-	-
801733	Bankura (M)	WARD No.-0018	EB No.-0177 SUB-EB No.02	273	14	-
801733	Bankura (M)	WARD No.-0018	EB No.-017800	515	3	-
801733	Bankura (M)	WARD No.-0018	EB No.-0179 SUB-EB No.01	237	-	-
801733	Bankura (M)	WARD No.-0018	EB No.-0179 SUB-EB No.02	73	-	2
801733	Bankura (M)	WARD No.-0018	EB No.-0180 SUB-EB No.01	396	-	-
801733	Bankura (M)	WARD No.-0018	EB No.-0180 SUB-EB No.02	161	-	10
801733	Bankura (M)	WARD No.-0018	EB No.-0181 SUB-EB No.01	327	249	-
801733	Bankura (M)	WARD No.-0018	EB No.-0181 SUB-EB No.02	351	75	-
801733	Bankura (M)	WARD No.-0018	EB No.-0182 SUB-EB No.01	261	3	-
801733	Bankura (M)	WARD No.-0018	EB No.-0182 SUB-EB No.02	66	5	-
801733	Bankura (M)	WARD No.-0018	EB No.-570500	275	164	-
801733	Bankura (M)	WARD No.-0019	EB No.-0183 SUB-EB No.01	134	70	-
801733	Bankura (M)	WARD No.-0019	EB No.-0183 SUB-EB No.02	333	-	-
801733	Bankura (M)	WARD No.-0019	EB No.-0183 SUB-EB No.03	485	260	-
801733	Bankura (M)	WARD No.-0019	EB No.-018400	592	194	-
801733	Bankura (M)	WARD No.-0019	EB No.-018500	677	124	-
801733	Bankura (M)	WARD No.-0019	EB No.-0186 SUB-EB No.01	358	22	-
801733	Bankura (M)	WARD No.-0019	EB No.-0186 SUB-EB No.02	162	79	-
801733	Bankura (M)	WARD No.-0019	EB No.-018700	229	-	-
801733	Bankura (M)	WARD No.-0019	EB No.-0188 SUB-EB No.01	78	-	-
801733	Bankura (M)	WARD No.-0019	EB No.-0188 SUB-EB No.02	480	-	-
801733	Bankura (M)	WARD No.-0019	EB No.-018900	228	-	-
801733	Bankura (M)	WARD No.-0019	EB No.-019000	495	-	-
801733	Bankura (M)	WARD No.-0019	EB No.-019100	425	-	-
801733	Bankura (M)	WARD No.-0019	EB No.-019200	726	-	-

APPENDIX TO DISTRICT PRIMARY CENSUS ABSTRACT
TOTAL, SCHEDULED CASTES AND SCHEDULED TRIBES POPULATION - URBAN BLOCK WISE

Location Code	Name of Town	Name of Ward	Boundaries of Urban Block / EB Number	Total Population	Scheduled Castes Population	Scheduled Tribes Population
1	2	3	4	5	6	7
801733	Bankura (M)	WARD No.-0019	EB No.-0193 SUB-EB No.01	404	11	-
801733	Bankura (M)	WARD No.-0019	EB No.-0193 SUB-EB No.02	380	-	-
801733	Bankura (M)	WARD No.-0019	EB No.-019400	245	-	-
801733	Bankura (M)	WARD No.-0019	EB No.-019500	520	28	-
801733	Bankura (M)	WARD No.-0019	EB No.-0196 SUB-EB No.01	610	74	-
801733	Bankura (M)	WARD No.-0019	EB No.-0196 SUB-EB No.02	215	-	-
801733	Bankura (M)	WARD No.-0019	EB No.-019700	513	-	-
801733	Bankura (M)	WARD No.-0019	EB No.-019800	589	1	1
801733	Bankura (M)	WARD No.-0020	EB No.-019900	770	258	2
801733	Bankura (M)	WARD No.-0020	EB No.-020000	440	14	-
801733	Bankura (M)	WARD No.-0020	EB No.-0201 SUB-EB No.01	401	37	-
801733	Bankura (M)	WARD No.-0020	EB No.-0201 SUB-EB No.02	303	29	-
801733	Bankura (M)	WARD No.-0020	EB No.-0202 SUB-EB No.01	418	99	-
801733	Bankura (M)	WARD No.-0020	EB No.-0202 SUB-EB No.02	437	343	-
801733	Bankura (M)	WARD No.-0020	EB No.-0203 SUB-EB No.01	257	46	-
801733	Bankura (M)	WARD No.-0020	EB No.-0203 SUB-EB No.02	557	63	-
801733	Bankura (M)	WARD No.-0020	EB No.-020400	550	72	12
801733	Bankura (M)	WARD No.-0020	EB No.-0205 SUB-EB No.01	220	21	-
801733	Bankura (M)	WARD No.-0020	EB No.-0205 SUB-EB No.02	303	14	-
801733	Bankura (M)	WARD No.-0020	EB No.-0206 SUB-EB No.01	232	67	-
801733	Bankura (M)	WARD No.-0020	EB No.-0206 SUB-EB No.02	53	-	-
801733	Bankura (M)	WARD No.-0020	EB No.-020700	432	25	-
801733	Bankura (M)	WARD No.-0020	EB No.-020800	251	-	-
801733	Bankura (M)	WARD No.-0020	EB No.-0209 SUB-EB No.01	267	93	-
801733	Bankura (M)	WARD No.-0020	EB No.-0209 SUB-EB No.02	105	60	-
801733	Bankura (M)	WARD No.-0020	EB No.-0210 SUB-EB No.01	181	4	-
801733	Bankura (M)	WARD No.-0020	EB No.-0210 SUB-EB No.02	259	43	-
801733	Bankura (M)	WARD No.-0021	EB No.-021100	874	226	17
801733	Bankura (M)	WARD No.-0021	EB No.-0212 SUB-EB No.01	603	347	-
801733	Bankura (M)	WARD No.-0021	EB No.-0212 SUB-EB No.02	536	378	14
801733	Bankura (M)	WARD No.-0021	EB No.-0213 SUB-EB No.01	628	24	8
801733	Bankura (M)	WARD No.-0021	EB No.-0213 SUB-EB No.02	73	-	-
801733	Bankura (M)	WARD No.-0021	EB No.-021400	435	5	-
801733	Bankura (M)	WARD No.-0021	EB No.-0215 SUB-EB No.01	108	-	4
801733	Bankura (M)	WARD No.-0021	EB No.-0215 SUB-EB No.02	358	16	-
801733	Bankura (M)	WARD No.-0021	EB No.-021600	270	28	-
801733	Bankura (M)	WARD No.-0021	EB No.-021700	316	78	-
801733	Bankura (M)	WARD No.-0021	EB No.-0218 SUB-EB No.01	491	52	4
801733	Bankura (M)	WARD No.-0021	EB No.-0218 SUB-EB No.02	46	7	-
801733	Bankura (M)	WARD No.-0022	EB No.-0219 SUB-EB No.01	474	43	29
801733	Bankura (M)	WARD No.-0022	EB No.-0219 SUB-EB No.02	396	127	9
801733	Bankura (M)	WARD No.-0022	EB No.-0220 SUB-EB No.01	706	569	-
801733	Bankura (M)	WARD No.-0022	EB No.-0220 SUB-EB No.02	670	275	1
801733	Bankura (M)	WARD No.-0022	EB No.-0221 SUB-EB No.01	470	104	4

APPENDIX TO DISTRICT PRIMARY CENSUS ABSTRACT
TOTAL, SCHEDULED CASTES AND SCHEDULED TRIBES POPULATION - URBAN BLOCK WISE

Location Code	Name of Town	Name of Ward	Boundaries of Urban Block / EB Number	Total Population	Scheduled Castes Population	Scheduled Tribes Population
1	2	3	4	5	6	7
801733	Bankura (M)	WARD No.-0022	EB No.-0221 SUB-EB No.02	461	24	9
801733	Bankura (M)	WARD No.-0022	EB No.-022200	651	51	41
801733	Bankura (M)	WARD No.-0022	EB No.-022300	685	97	61
801733	Bankura (M)	WARD No.-0022	EB No.-0224 SUB-EB No.01	503	128	4
801733	Bankura (M)	WARD No.-0022	EB No.-0224 SUB-EB No.02	176	30	-
801733	Bankura (M)	WARD No.-0022	EB No.-022500	708	114	5
801733	Bankura (M)	WARD No.-0022	EB No.-022600	494	43	27
801733	Bankura (M)	WARD No.-0022	EB No.-0227 SUB-EB No.01	476	59	9
801733	Bankura (M)	WARD No.-0022	EB No.-0227 SUB-EB No.02	543	13	4
801733	Bankura (M)	WARD No.-0022	EB No.-0228 SUB-EB No.01	381	30	57
801733	Bankura (M)	WARD No.-0022	EB No.-0228 SUB-EB No.02	516	22	5
801733	Bankura (M)	WARD No.-0022	EB No.-022900	513	46	25
801733	Bankura (M)	WARD No.-0023	EB No.-023000	330	-	-
801733	Bankura (M)	WARD No.-0023	EB No.-023100	466	187	20
801733	Bankura (M)	WARD No.-0023	EB No.-023200	840	1	-
801733	Bankura (M)	WARD No.-0023	EB No.-023300	421	44	1
801733	Bankura (M)	WARD No.-0023	EB No.-023400	554	186	19
801733	Bankura (M)	WARD No.-0023	EB No.-023500	454	27	9
801733	Bankura (M)	WARD No.-0023	EB No.-0236 SUB-EB No.01	215	-	-
801733	Bankura (M)	WARD No.-0023	EB No.-0236 SUB-EB No.02	209	4	-
801733	Bankura (M)	WARD No.-0023	EB No.-023700	796	31	-
801733	Bankura (M)	WARD No.-0023	EB No.-023800	724	219	-
801733	Bankura (M)	WARD No.-0023	EB No.-023900	524	71	-
801733	Bankura (M)	WARD No.-0023	EB No.-570100	415	147	31
801733	Bankura (M)	WARD No.-0023	EB No.-570200	290	55	18
801733	Bankura (M)	WARD No.-0023	EB No.-570300	225	58	15
801734	Sonamukhi (M)	WARD No.-0001	EB No.-000100	683	456	-
801734	Sonamukhi (M)	WARD No.-0001	EB No.-0002 SUB-EB No.01	289	176	-
801734	Sonamukhi (M)	WARD No.-0001	EB No.-0002 SUB-EB No.02	340	90	1
801734	Sonamukhi (M)	WARD No.-0001	EB No.-0003 SUB-EB No.01	69	58	9
801734	Sonamukhi (M)	WARD No.-0001	EB No.-0003 SUB-EB No.02	135	19	-
801734	Sonamukhi (M)	WARD No.-0001	EB No.-0003 SUB-EB No.03	120	65	-
801734	Sonamukhi (M)	WARD No.-0001	EB No.-0003 SUB-EB No.04	272	157	42
801734	Sonamukhi (M)	WARD No.-0001	EB No.-000400	440	-	-
801734	Sonamukhi (M)	WARD No.-0002	EB No.-0005 SUB-EB No.01	113	-	-
801734	Sonamukhi (M)	WARD No.-0002	EB No.-0005 SUB-EB No.02	246	54	-
801734	Sonamukhi (M)	WARD No.-0002	EB No.-000600	665	194	-
801734	Sonamukhi (M)	WARD No.-0002	EB No.-000700	729	126	3
801734	Sonamukhi (M)	WARD No.-0002	EB No.-0008 SUB-EB No.01	539	44	-
801734	Sonamukhi (M)	WARD No.-0002	EB No.-0008 SUB-EB No.02	166	-	-
801734	Sonamukhi (M)	WARD No.-0002	EB No.-0008 SUB-EB No.03	264	-	-
801734	Sonamukhi (M)	WARD No.-0003	EB No.-000900	445	124	-
801734	Sonamukhi (M)	WARD No.-0003	EB No.-001000	574	-	-
801734	Sonamukhi (M)	WARD No.-0003	EB No.-0011 SUB-EB No.01	467	331	-

APPENDIX TO DISTRICT PRIMARY CENSUS ABSTRACT
TOTAL, SCHEDULED CASTES AND SCHEDULED TRIBES POPULATION - URBAN BLOCK WISE

Location Code	Name of Town	Name of Ward	Boundaries of Urban Block / EB Number	Total Population	Scheduled Castes Population	Scheduled Tribes Population
1	2	3	4	5	6	7
801734	Sonamukhi (M)	WARD No.-0003	EB No.-0011 SUB-EB No.02	234	23	-
801734	Sonamukhi (M)	WARD No.-0003	EB No.-001200	305	13	-
801734	Sonamukhi (M)	WARD No.-0004	EB No.-0013 SUB-EB No.01	191	109	-
801734	Sonamukhi (M)	WARD No.-0004	EB No.-0013 SUB-EB No.02	417	137	-
801734	Sonamukhi (M)	WARD No.-0004	EB No.-001400	395	1	-
801734	Sonamukhi (M)	WARD No.-0004	EB No.-001500	548	91	-
801734	Sonamukhi (M)	WARD No.-0004	EB No.-001600	434	166	1
801734	Sonamukhi (M)	WARD No.-0005	EB No.-0017 SUB-EB No.01	112	70	-
801734	Sonamukhi (M)	WARD No.-0005	EB No.-0017 SUB-EB No.02	322	5	-
801734	Sonamukhi (M)	WARD No.-0005	EB No.-0017 SUB-EB No.03	354	280	-
801734	Sonamukhi (M)	WARD No.-0005	EB No.-0018 SUB-EB No.01	366	263	-
801734	Sonamukhi (M)	WARD No.-0005	EB No.-0018 SUB-EB No.02	214	-	-
801734	Sonamukhi (M)	WARD No.-0005	EB No.-001900	513	-	-
801734	Sonamukhi (M)	WARD No.-0005	EB No.-002000	269	-	-
801734	Sonamukhi (M)	WARD No.-0006	EB No.-002100	662	619	-
801734	Sonamukhi (M)	WARD No.-0006	EB No.-002200	643	43	-
801734	Sonamukhi (M)	WARD No.-0006	EB No.-002300	428	-	-
801734	Sonamukhi (M)	WARD No.-0007	EB No.-002400	171	8	-
801734	Sonamukhi (M)	WARD No.-0007	EB No.-0025 SUB-EB No.01	37	-	-
801734	Sonamukhi (M)	WARD No.-0007	EB No.-0025 SUB-EB No.02	709	-	-
801734	Sonamukhi (M)	WARD No.-0008	EB No.-002600	528	79	-
801734	Sonamukhi (M)	WARD No.-0008	EB No.-002700	461	79	1
801734	Sonamukhi (M)	WARD No.-0008	EB No.-0028 SUB-EB No.01	171	168	-
801734	Sonamukhi (M)	WARD No.-0008	EB No.-0028 SUB-EB No.02	358	-	-
801734	Sonamukhi (M)	WARD No.-0008	EB No.-002900	547	4	-
801734	Sonamukhi (M)	WARD No.-0009	EB No.-003000	349	4	-
801734	Sonamukhi (M)	WARD No.-0009	EB No.-003100	399	65	5
801734	Sonamukhi (M)	WARD No.-0009	EB No.-0032 SUB-EB No.01	254	23	-
801734	Sonamukhi (M)	WARD No.-0009	EB No.-0032 SUB-EB No.02	152	10	45
801734	Sonamukhi (M)	WARD No.-0009	EB No.-0033 SUB-EB No.01	417	248	7
801734	Sonamukhi (M)	WARD No.-0009	EB No.-0033 SUB-EB No.02	287	-	-
801734	Sonamukhi (M)	WARD No.-0009	EB No.-0033 SUB-EB No.03	126	1	-
801734	Sonamukhi (M)	WARD No.-0010	EB No.-0034 SUB-EB No.01	99	-	-
801734	Sonamukhi (M)	WARD No.-0010	EB No.-0034 SUB-EB No.02	364	1	-
801734	Sonamukhi (M)	WARD No.-0010	EB No.-003500	520	6	-
801734	Sonamukhi (M)	WARD No.-0010	EB No.-003600	661	-	3
801734	Sonamukhi (M)	WARD No.-0011	EB No.-0037 SUB-EB No.01	397	40	-
801734	Sonamukhi (M)	WARD No.-0011	EB No.-0037 SUB-EB No.02	436	24	-
801734	Sonamukhi (M)	WARD No.-0011	EB No.-003800	529	-	-
801734	Sonamukhi (M)	WARD No.-0011	EB No.-003900	320	6	-
801734	Sonamukhi (M)	WARD No.-0012	EB No.-004000	201	24	-
801734	Sonamukhi (M)	WARD No.-0012	EB No.-004100	531	50	32
801734	Sonamukhi (M)	WARD No.-0012	EB No.-0042 SUB-EB No.01	593	57	17
801734	Sonamukhi (M)	WARD No.-0012	EB No.-0042 SUB-EB No.02	229	57	-

APPENDIX TO DISTRICT PRIMARY CENSUS ABSTRACT
TOTAL, SCHEDULED CASTES AND SCHEDULED TRIBES POPULATION - URBAN BLOCK WISE

Location Code	Name of Town	Name of Ward	Boundaries of Urban Block / EB Number	Total Population	Scheduled Castes Population	Scheduled Tribes Population
1	2	3	4	5	6	7
801734	Sonamukhi (M)	WARD No.-0012	EB No.-0042 SUB-EB No.03	527	111	10
801734	Sonamukhi (M)	WARD No.-0013	EB No.-0043 SUB-EB No.01	329	79	15
801734	Sonamukhi (M)	WARD No.-0013	EB No.-0043 SUB-EB No.02	169	134	-
801734	Sonamukhi (M)	WARD No.-0013	EB No.-0044 SUB-EB No.01	540	125	5
801734	Sonamukhi (M)	WARD No.-0013	EB No.-0044 SUB-EB No.02	580	79	14
801734	Sonamukhi (M)	WARD No.-0013	EB No.-0045 SUB-EB No.01	244	36	79
801734	Sonamukhi (M)	WARD No.-0013	EB No.-0045 SUB-EB No.02	360	45	-
801734	Sonamukhi (M)	WARD No.-0014	EB No.-0046 SUB-EB No.01	190	125	-
801734	Sonamukhi (M)	WARD No.-0014	EB No.-0046 SUB-EB No.02	373	241	-
801734	Sonamukhi (M)	WARD No.-0014	EB No.-0047 SUB-EB No.01	615	606	-
801734	Sonamukhi (M)	WARD No.-0014	EB No.-0047 SUB-EB No.02	238	7	-
801734	Sonamukhi (M)	WARD No.-0015	EB No.-004800	381	9	-
801734	Sonamukhi (M)	WARD No.-0015	EB No.-004900	500	108	-
801734	Sonamukhi (M)	WARD No.-0015	EB No.-0050 SUB-EB No.01	203	91	3
801734	Sonamukhi (M)	WARD No.-0015	EB No.-0050 SUB-EB No.02	240	156	-
801734	Sonamukhi (M)	WARD No.-0015	EB No.-005100	787	116	161
801735	Bishnupur (M)	WARD No.-0001	EB No.-000100	533	38	-
801735	Bishnupur (M)	WARD No.-0001	EB No.-0002 SUB-EB No.01	85	1	-
801735	Bishnupur (M)	WARD No.-0001	EB No.-0002 SUB-EB No.02	252	209	-
801735	Bishnupur (M)	WARD No.-0001	EB No.-0003 SUB-EB No.01	442	34	-
801735	Bishnupur (M)	WARD No.-0001	EB No.-0003 SUB-EB No.02	261	187	-
801735	Bishnupur (M)	WARD No.-0001	EB No.-0004 SUB-EB No.01	514	37	-
801735	Bishnupur (M)	WARD No.-0001	EB No.-0004 SUB-EB No.02	110	-	-
801735	Bishnupur (M)	WARD No.-0001	EB No.-0004 SUB-EB No.03	82	-	-
801735	Bishnupur (M)	WARD No.-0001	EB No.-0005 SUB-EB No.01	17	17	-
801735	Bishnupur (M)	WARD No.-0001	EB No.-0005 SUB-EB No.02	383	14	-
801735	Bishnupur (M)	WARD No.-0001	EB No.-000600	627	196	1
801735	Bishnupur (M)	WARD No.-0001	EB No.-000700	302	85	-
801735	Bishnupur (M)	WARD No.-0001	EB No.-000800	728	610	-
801735	Bishnupur (M)	WARD No.-0001	EB No.-0009 SUB-EB No.01	206	-	8
801735	Bishnupur (M)	WARD No.-0001	EB No.-0009 SUB-EB No.02	391	36	-
801735	Bishnupur (M)	WARD No.-0001	EB No.-001000	549	346	55
801735	Bishnupur (M)	WARD No.-0002	EB No.-001100	595	93	-
801735	Bishnupur (M)	WARD No.-0002	EB No.-0012 SUB-EB No.01	152	27	-
801735	Bishnupur (M)	WARD No.-0002	EB No.-0012 SUB-EB No.02	529	239	-
801735	Bishnupur (M)	WARD No.-0002	EB No.-001300	461	184	-
801735	Bishnupur (M)	WARD No.-0002	EB No.-001400	234	16	-
801735	Bishnupur (M)	WARD No.-0002	EB No.-001500	681	69	3
801735	Bishnupur (M)	WARD No.-0002	EB No.-001600	562	-	-
801735	Bishnupur (M)	WARD No.-0002	EB No.-0017 SUB-EB No.01	340	39	-
801735	Bishnupur (M)	WARD No.-0002	EB No.-0017 SUB-EB No.02	81	40	23
801735	Bishnupur (M)	WARD No.-0002	EB No.-0017 SUB-EB No.03	27	26	1
801735	Bishnupur (M)	WARD No.-0002	EB No.-001800	276	-	-
801735	Bishnupur (M)	WARD No.-0002	EB No.-001900	417	4	-

APPENDIX TO DISTRICT PRIMARY CENSUS ABSTRACT
TOTAL, SCHEDULED CASTES AND SCHEDULED TRIBES POPULATION - URBAN BLOCK WISE

Location Code	Name of Town	Name of Ward	Boundaries of Urban Block / EB Number	Total Population	Scheduled Castes Population	Scheduled Tribes Population
1	2	3	4	5	6	7
801735	Bishnupur (M)	WARD No.-0003	EB No.-0020 SUB-EB No.01	382	8	24
801735	Bishnupur (M)	WARD No.-0003	EB No.-0020 SUB-EB No.02	216	180	-
801735	Bishnupur (M)	WARD No.-0003	EB No.-0020 SUB-EB No.03	675	417	-
801735	Bishnupur (M)	WARD No.-0003	EB No.-002100	442	72	85
801735	Bishnupur (M)	WARD No.-0003	EB No.-002200	347	58	13
801735	Bishnupur (M)	WARD No.-0003	EB No.-002300	451	37	12
801735	Bishnupur (M)	WARD No.-0003	EB No.-0024 SUB-EB No.01	302	8	-
801735	Bishnupur (M)	WARD No.-0003	EB No.-0024 SUB-EB No.02	246	76	4
801735	Bishnupur (M)	WARD No.-0003	EB No.-0025 SUB-EB No.01	411	12	-
801735	Bishnupur (M)	WARD No.-0003	EB No.-0025 SUB-EB No.02	145	3	-
801735	Bishnupur (M)	WARD No.-0003	EB No.-0026 SUB-EB No.01	422	46	25
801735	Bishnupur (M)	WARD No.-0003	EB No.-0026 SUB-EB No.02	391	326	5
801735	Bishnupur (M)	WARD No.-0003	EB No.-002700	494	182	10
801735	Bishnupur (M)	WARD No.-0003	EB No.-0028 SUB-EB No.01	439	47	-
801735	Bishnupur (M)	WARD No.-0003	EB No.-0028 SUB-EB No.02	15	9	-
801735	Bishnupur (M)	WARD No.-0003	EB No.-0028 SUB-EB No.03	108	56	-
801735	Bishnupur (M)	WARD No.-0004	EB No.-002900	656	-	-
801735	Bishnupur (M)	WARD No.-0004	EB No.-003000	334	90	-
801735	Bishnupur (M)	WARD No.-0004	EB No.-003100	493	38	-
801735	Bishnupur (M)	WARD No.-0004	EB No.-0032 SUB-EB No.01	215	38	-
801735	Bishnupur (M)	WARD No.-0004	EB No.-0032 SUB-EB No.02	287	247	-
801735	Bishnupur (M)	WARD No.-0004	EB No.-0033 SUB-EB No.01	395	23	4
801735	Bishnupur (M)	WARD No.-0004	EB No.-0033 SUB-EB No.02	42	42	-
801735	Bishnupur (M)	WARD No.-0004	EB No.-0033 SUB-EB No.03	45	33	12
801735	Bishnupur (M)	WARD No.-0005	EB No.-0034 SUB-EB No.01	329	43	-
801735	Bishnupur (M)	WARD No.-0005	EB No.-0034 SUB-EB No.02	248	101	-
801735	Bishnupur (M)	WARD No.-0005	EB No.-0035 SUB-EB No.01	349	22	14
801735	Bishnupur (M)	WARD No.-0005	EB No.-0035 SUB-EB No.02	94	89	-
801735	Bishnupur (M)	WARD No.-0005	EB No.-0036 SUB-EB No.01	592	22	-
801735	Bishnupur (M)	WARD No.-0005	EB No.-0036 SUB-EB No.02	17	4	-
801735	Bishnupur (M)	WARD No.-0005	EB No.-003700	551	2	-
801735	Bishnupur (M)	WARD No.-0005	EB No.-0038 SUB-EB No.01	202	7	-
801735	Bishnupur (M)	WARD No.-0005	EB No.-0038 SUB-EB No.02	136	-	-
801735	Bishnupur (M)	WARD No.-0006	EB No.-0039 SUB-EB No.01	466	45	27
801735	Bishnupur (M)	WARD No.-0006	EB No.-0039 SUB-EB No.02	432	386	-
801735	Bishnupur (M)	WARD No.-0006	EB No.-0040 SUB-EB No.01	548	6	-
801735	Bishnupur (M)	WARD No.-0006	EB No.-0040 SUB-EB No.02	102	97	-
801735	Bishnupur (M)	WARD No.-0006	EB No.-0041 SUB-EB No.01	127	11	-
801735	Bishnupur (M)	WARD No.-0006	EB No.-0041 SUB-EB No.02	422	379	-
801735	Bishnupur (M)	WARD No.-0006	EB No.-004200	284	27	-
801735	Bishnupur (M)	WARD No.-0006	EB No.-0043 SUB-EB No.01	356	26	8
801735	Bishnupur (M)	WARD No.-0006	EB No.-0043 SUB-EB No.02	44	-	-
801735	Bishnupur (M)	WARD No.-0006	EB No.-0044 SUB-EB No.01	405	72	3
801735	Bishnupur (M)	WARD No.-0006	EB No.-0044 SUB-EB No.02	261	163	-

APPENDIX TO DISTRICT PRIMARY CENSUS ABSTRACT
TOTAL, SCHEDULED CASTES AND SCHEDULED TRIBES POPULATION - URBAN BLOCK WISE

Location Code	Name of Town	Name of Ward	Boundaries of Urban Block / EB Number	Total Population	Scheduled Castes Population	Scheduled Tribes Population
1	2	3	4	5	6	7
801735	Bishnupur (M)	WARD No.-0006	EB No.-004500	643	240	-
801735	Bishnupur (M)	WARD No.-0007	EB No.-004600	594	99	-
801735	Bishnupur (M)	WARD No.-0007	EB No.-0047 SUB-EB No.01	392	28	-
801735	Bishnupur (M)	WARD No.-0007	EB No.-0047 SUB-EB No.02	106	58	-
801735	Bishnupur (M)	WARD No.-0007	EB No.-0048 SUB-EB No.01	236	-	-
801735	Bishnupur (M)	WARD No.-0007	EB No.-0048 SUB-EB No.02	223	219	-
801735	Bishnupur (M)	WARD No.-0007	EB No.-004900	717	23	-
801735	Bishnupur (M)	WARD No.-0007	EB No.-005000	620	46	-
801735	Bishnupur (M)	WARD No.-0008	EB No.-0051 SUB-EB No.01	231	70	-
801735	Bishnupur (M)	WARD No.-0008	EB No.-0051 SUB-EB No.02	223	207	-
801735	Bishnupur (M)	WARD No.-0008	EB No.-005200	660	188	-
801735	Bishnupur (M)	WARD No.-0008	EB No.-005300	504	-	-
801735	Bishnupur (M)	WARD No.-0008	EB No.-005400	431	-	-
801735	Bishnupur (M)	WARD No.-0008	EB No.-005500	496	338	3
801735	Bishnupur (M)	WARD No.-0008	EB No.-0056 SUB-EB No.01	302	112	-
801735	Bishnupur (M)	WARD No.-0008	EB No.-0056 SUB-EB No.02	126	121	-
801735	Bishnupur (M)	WARD No.-0008	EB No.-0057 SUB-EB No.01	442	370	-
801735	Bishnupur (M)	WARD No.-0008	EB No.-0057 SUB-EB No.02	501	354	-
801735	Bishnupur (M)	WARD No.-0009	EB No.-0058 SUB-EB No.01	618	49	-
801735	Bishnupur (M)	WARD No.-0009	EB No.-0058 SUB-EB No.02	80	-	-
801735	Bishnupur (M)	WARD No.-0009	EB No.-0059 SUB-EB No.01	150	-	-
801735	Bishnupur (M)	WARD No.-0009	EB No.-0059 SUB-EB No.02	363	35	6
801735	Bishnupur (M)	WARD No.-0009	EB No.-0059 SUB-EB No.03	462	28	-
801735	Bishnupur (M)	WARD No.-0009	EB No.-006000	540	37	-
801735	Bishnupur (M)	WARD No.-0009	EB No.-006100	657	101	-
801735	Bishnupur (M)	WARD No.-0009	EB No.-006200	469	62	-
801735	Bishnupur (M)	WARD No.-0010	EB No.-006300	484	10	-
801735	Bishnupur (M)	WARD No.-0010	EB No.-0064 SUB-EB No.01	56	-	-
801735	Bishnupur (M)	WARD No.-0010	EB No.-0064 SUB-EB No.02	330	-	-
801735	Bishnupur (M)	WARD No.-0010	EB No.-0065 SUB-EB No.01	446	12	-
801735	Bishnupur (M)	WARD No.-0010	EB No.-0065 SUB-EB No.02	250	174	-
801735	Bishnupur (M)	WARD No.-0010	EB No.-006600	379	34	-
801735	Bishnupur (M)	WARD No.-0010	EB No.-006700	303	-	-
801735	Bishnupur (M)	WARD No.-0010	EB No.-006800	394	-	-
801735	Bishnupur (M)	WARD No.-0011	EB No.-006900	333	6	-
801735	Bishnupur (M)	WARD No.-0011	EB No.-007000	589	-	-
801735	Bishnupur (M)	WARD No.-0011	EB No.-007100	409	-	-
801735	Bishnupur (M)	WARD No.-0011	EB No.-007200	471	71	-
801735	Bishnupur (M)	WARD No.-0011	EB No.-007300	656	-	-
801735	Bishnupur (M)	WARD No.-0011	EB No.-0074 SUB-EB No.01	620	88	3
801735	Bishnupur (M)	WARD No.-0011	EB No.-0074 SUB-EB No.02	80	80	-
801735	Bishnupur (M)	WARD No.-0012	EB No.-0075 SUB-EB No.01	505	9	-
801735	Bishnupur (M)	WARD No.-0012	EB No.-0075 SUB-EB No.02	136	69	-
801735	Bishnupur (M)	WARD No.-0012	EB No.-007600	647	-	-

APPENDIX TO DISTRICT PRIMARY CENSUS ABSTRACT
TOTAL, SCHEDULED CASTES AND SCHEDULED TRIBES POPULATION - URBAN BLOCK WISE

Location Code	Name of Town	Name of Ward	Boundaries of Urban Block / EB Number	Total Population	Scheduled Castes Population	Scheduled Tribes Population
1	2	3	4	5	6	7
801735	Bishnupur (M)	WARD No.-0012	EB No.-007700	339	-	-
801735	Bishnupur (M)	WARD No.-0012	EB No.-007800	359	-	-
801735	Bishnupur (M)	WARD No.-0012	EB No.-007900	328	-	-
801735	Bishnupur (M)	WARD No.-0012	EB No.-008000	327	-	-
801735	Bishnupur (M)	WARD No.-0012	EB No.-0081 SUB-EB No.01	169	-	-
801735	Bishnupur (M)	WARD No.-0012	EB No.-0081 SUB-EB No.02	442	370	-
801735	Bishnupur (M)	WARD No.-0013	EB No.-008200	382	-	-
801735	Bishnupur (M)	WARD No.-0013	EB No.-008300	381	4	-
801735	Bishnupur (M)	WARD No.-0013	EB No.-008400	380	-	-
801735	Bishnupur (M)	WARD No.-0013	EB No.-0085 SUB-EB No.01	276	136	-
801735	Bishnupur (M)	WARD No.-0013	EB No.-0085 SUB-EB No.02	201	103	-
801735	Bishnupur (M)	WARD No.-0013	EB No.-008600	257	113	-
801735	Bishnupur (M)	WARD No.-0013	EB No.-0087 SUB-EB No.01	132	-	-
801735	Bishnupur (M)	WARD No.-0013	EB No.-0087 SUB-EB No.02	137	135	-
801735	Bishnupur (M)	WARD No.-0014	EB No.-008800	404	-	-
801735	Bishnupur (M)	WARD No.-0014	EB No.-008900	412	102	12
801735	Bishnupur (M)	WARD No.-0014	EB No.-009000	503	44	-
801735	Bishnupur (M)	WARD No.-0014	EB No.-009100	565	69	-
801735	Bishnupur (M)	WARD No.-0014	EB No.-0092 SUB-EB No.01	82	-	-
801735	Bishnupur (M)	WARD No.-0014	EB No.-0092 SUB-EB No.02	314	164	-
801735	Bishnupur (M)	WARD No.-0014	EB No.-009300	367	132	-
801735	Bishnupur (M)	WARD No.-0014	EB No.-009400	281	32	6
801735	Bishnupur (M)	WARD No.-0015	EB No.-009500	273	16	3
801735	Bishnupur (M)	WARD No.-0015	EB No.-009600	306	-	-
801735	Bishnupur (M)	WARD No.-0015	EB No.-0097 SUB-EB No.01	149	81	2
801735	Bishnupur (M)	WARD No.-0015	EB No.-0097 SUB-EB No.02	408	32	3
801735	Bishnupur (M)	WARD No.-0015	EB No.-0098 SUB-EB No.01	337	120	-
801735	Bishnupur (M)	WARD No.-0015	EB No.-0098 SUB-EB No.02	208	5	-
801735	Bishnupur (M)	WARD No.-0015	EB No.-009900	517	165	-
801735	Bishnupur (M)	WARD No.-0015	EB No.-0100 SUB-EB No.01	330	44	-
801735	Bishnupur (M)	WARD No.-0015	EB No.-0100 SUB-EB No.02	93	48	-
801735	Bishnupur (M)	WARD No.-0015	EB No.-0101 SUB-EB No.01	398	181	-
801735	Bishnupur (M)	WARD No.-0015	EB No.-0101 SUB-EB No.02	91	39	-
801735	Bishnupur (M)	WARD No.-0015	EB No.-0101 SUB-EB No.03	470	414	-
801735	Bishnupur (M)	WARD No.-0015	EB No.-010200	378	135	-
801735	Bishnupur (M)	WARD No.-0016	EB No.-010300	376	4	-
801735	Bishnupur (M)	WARD No.-0016	EB No.-010400	465	150	18
801735	Bishnupur (M)	WARD No.-0016	EB No.-010500	643	-	-
801735	Bishnupur (M)	WARD No.-0016	EB No.-0106 SUB-EB No.01	293	166	-
801735	Bishnupur (M)	WARD No.-0016	EB No.-0106 SUB-EB No.02	180	4	-
801735	Bishnupur (M)	WARD No.-0016	EB No.-010700	303	47	11
801735	Bishnupur (M)	WARD No.-0016	EB No.-010800	372	15	7
801735	Bishnupur (M)	WARD No.-0016	EB No.-010900	457	125	5
801735	Bishnupur (M)	WARD No.-0016	EB No.-011000	467	53	15

APPENDIX TO DISTRICT PRIMARY CENSUS ABSTRACT
TOTAL, SCHEDULED CASTES AND SCHEDULED TRIBES POPULATION - URBAN BLOCK WISE

Location Code	Name of Town	Name of Ward	Boundaries of Urban Block / EB Number	Total Population	Scheduled Castes Population	Scheduled Tribes Population
1	2	3	4	5	6	7
801735	Bishnupur (M)	WARD No.-0017	EB No.-011100	471	-	-
801735	Bishnupur (M)	WARD No.-0017	EB No.-0112 SUB-EB No.01	378	106	-
801735	Bishnupur (M)	WARD No.-0017	EB No.-0112 SUB-EB No.02	70	50	-
801735	Bishnupur (M)	WARD No.-0017	EB No.-011300	481	22	-
801735	Bishnupur (M)	WARD No.-0017	EB No.-0114 SUB-EB No.01	84	23	-
801735	Bishnupur (M)	WARD No.-0017	EB No.-0114 SUB-EB No.02	444	41	-
801735	Bishnupur (M)	WARD No.-0017	EB No.-011500	377	2	-
801735	Bishnupur (M)	WARD No.-0017	EB No.-011600	296	-	-
801735	Bishnupur (M)	WARD No.-0018	EB No.-0117 SUB-EB No.01	270	25	-
801735	Bishnupur (M)	WARD No.-0018	EB No.-0117 SUB-EB No.02	78	63	-
801735	Bishnupur (M)	WARD No.-0018	EB No.-011800	240	121	-
801735	Bishnupur (M)	WARD No.-0018	EB No.-011900	298	80	3
801735	Bishnupur (M)	WARD No.-0018	EB No.-012000	382	27	17
801735	Bishnupur (M)	WARD No.-0018	EB No.-0121 SUB-EB No.01	531	27	4
801735	Bishnupur (M)	WARD No.-0018	EB No.-0121 SUB-EB No.02	115	84	-
801735	Bishnupur (M)	WARD No.-0018	EB No.-0122 SUB-EB No.01	411	97	-
801735	Bishnupur (M)	WARD No.-0018	EB No.-0122 SUB-EB No.02	460	145	8
801735	Bishnupur (M)	WARD No.-0018	EB No.-0123 SUB-EB No.01	650	34	6
801735	Bishnupur (M)	WARD No.-0018	EB No.-0123 SUB-EB No.02	67	3	2
801735	Bishnupur (M)	WARD No.-0018	EB No.-0124 SUB-EB No.01	503	13	-
801735	Bishnupur (M)	WARD No.-0018	EB No.-0124 SUB-EB No.02	150	-	-
801735	Bishnupur (M)	WARD No.-0018	EB No.-0124 SUB-EB No.03	397	-	84
801735	Bishnupur (M)	WARD No.-0019	EB No.-0125 SUB-EB No.01	55	13	-
801735	Bishnupur (M)	WARD No.-0019	EB No.-0125 SUB-EB No.02	172	69	-
801735	Bishnupur (M)	WARD No.-0019	EB No.-0125 SUB-EB No.03	204	107	9
801735	Bishnupur (M)	WARD No.-0019	EB No.-0126 SUB-EB No.01	193	51	-
801735	Bishnupur (M)	WARD No.-0019	EB No.-0126 SUB-EB No.02	235	82	-
801735	Bishnupur (M)	WARD No.-0019	EB No.-0127 SUB-EB No.01	67	17	-
801735	Bishnupur (M)	WARD No.-0019	EB No.-0127 SUB-EB No.02	158	55	-
801735	Bishnupur (M)	WARD No.-0019	EB No.-0127 SUB-EB No.03	147	4	-
801735	Bishnupur (M)	WARD No.-0019	EB No.-012800	765	353	4
801735	Bishnupur (M)	WARD No.-0019	EB No.-012900	336	83	-
801735	Bishnupur (M)	WARD No.-0019	EB No.-013000	593	274	23
801735	Bishnupur (M)	WARD No.-0019	EB No.-013100	337	-	-
801735	Bishnupur (M)	WARD No.-0019	EB No.-013200	696	34	7
801735	Bishnupur (M)	WARD No.-0019	EB No.-013300	491	32	-

Primary Census Abstract for Scheduled Castes (SC)

PRIMARY CENSUS ABSTRACT

Location code number	District/ CD Block/ Town	Total/ Rural/ Urban	Number of households with SC as head	Total population (including institutional and houseless population)			Population in the age-group 0-6		
				Persons	Males	Females	Persons	Males	Females
				5	6	7	8	9	10
339	Bankura - District	Total	255,409	1,174,447	593,440	581,007	157,455	80,230	77,225
		Rural	240,816	1,105,653	559,234	546,419	149,664	76,300	73,364
		Urban	14,593	68,794	34,206	34,588	7,791	3,930	3,861
0203	Saltora	Total	9,857	46,497	23,611	22,886	6,557	3,357	3,200
		Rural	9,857	46,497	23,611	22,886	6,557	3,357	3,200
		Urban	-	-	-	-	-	-	-
0204	Mejhia	Total	6,369	29,956	15,139	14,817	4,359	2,174	2,185
		Rural	6,369	29,956	15,139	14,817	4,359	2,174	2,185
		Urban	-	-	-	-	-	-	-
0205	Gangajalghati	Total	14,031	63,832	32,252	31,580	8,973	4,576	4,397
		Rural	14,031	63,832	32,252	31,580	8,973	4,576	4,397
		Urban	-	-	-	-	-	-	-
0206	Chhatna	Total	12,111	58,493	29,568	28,925	8,686	4,391	4,295
		Rural	11,789	56,963	28,811	28,152	8,456	4,280	4,176
		Urban	322	1,530	757	773	230	111	119
0207	Indpur	Total	12,919	63,532	32,295	31,237	8,738	4,427	4,311
		Rural	12,919	63,532	32,295	31,237	8,738	4,427	4,311
		Urban	-	-	-	-	-	-	-
0208	Bankura - I	Total	8,348	39,953	20,349	19,604	5,113	2,645	2,468
		Rural	8,348	39,953	20,349	19,604	5,113	2,645	2,468
		Urban	-	-	-	-	-	-	-
0209	Bankura - II	Total	8,993	41,998	21,167	20,831	5,853	3,055	2,798
		Rural	8,993	41,998	21,167	20,831	5,853	3,055	2,798
		Urban	-	-	-	-	-	-	-
0210	Barjora	Total	15,439	68,385	34,672	33,713	9,379	4,847	4,532
		Rural	14,100	62,333	31,609	30,724	8,633	4,449	4,184
		Urban	1,339	6,052	3,063	2,989	746	398	348
0211	Sonamukhi	Total	15,919	69,646	35,481	34,165	9,595	4,892	4,703
		Rural	15,919	69,646	35,481	34,165	9,595	4,892	4,703
		Urban	-	-	-	-	-	-	-
0212	Patrasayer	Total	19,212	85,501	43,042	42,459	11,470	5,867	5,603
		Rural	19,212	85,501	43,042	42,459	11,470	5,867	5,603
		Urban	-	-	-	-	-	-	-
0213	Indus	Total	16,761	74,281	37,517	36,764	9,783	4,948	4,835
		Rural	16,761	74,281	37,517	36,764	9,783	4,948	4,835
		Urban	-	-	-	-	-	-	-
0214	Kotulpur	Total	14,812	66,780	33,784	32,996	8,123	4,117	4,006
		Rural	14,293	64,581	32,703	31,878	7,869	3,996	3,873
		Urban	519	2,199	1,081	1,118	254	121	133
0215	Jaypur	Total	13,839	61,005	30,741	30,264	7,651	3,878	3,773
		Rural	13,839	61,005	30,741	30,264	7,651	3,878	3,773
		Urban	-	-	-	-	-	-	-
0216	Vishnupur	Total	12,363	55,940	28,162	27,778	7,265	3,649	3,616
		Rural	12,363	55,940	28,162	27,778	7,265	3,649	3,616
		Urban	-	-	-	-	-	-	-
0217	Onda	Total	18,225	83,933	42,044	41,889	11,464	5,905	5,559
		Rural	18,225	83,933	42,044	41,889	11,464	5,905	5,559
		Urban	-	-	-	-	-	-	-
0218	Taldangra	Total	8,303	38,903	19,543	19,360	5,370	2,689	2,681
		Rural	8,303	38,903	19,543	19,360	5,370	2,689	2,681
		Urban	-	-	-	-	-	-	-
0219	Simlapal	Total	8,043	37,738	18,989	18,749	5,271	2,641	2,630
		Rural	7,722	36,281	18,250	18,031	5,093	2,557	2,536
		Urban	321	1,457	739	718	178	84	94
0220	Khatra	Total	6,663	30,947	15,820	15,127	4,088	2,095	1,993
		Rural	5,970	27,682	14,188	13,494	3,735	1,926	1,809
		Urban	693	3,265	1,632	1,633	353	169	184
0221	Hirbandh	Total	4,669	22,827	11,681	11,146	3,124	1,578	1,546
		Rural	4,669	22,827	11,681	11,146	3,124	1,578	1,546
		Urban	-	-	-	-	-	-	-
0222	Ranibundh	Total	2,974	13,641	6,971	6,670	1,673	862	811
		Rural	2,974	13,641	6,971	6,670	1,673	862	811
		Urban	-	-	-	-	-	-	-
0223	Raipur	Total	8,170	37,457	19,072	18,385	4,848	2,503	2,345

PRIMARY CENSUS ABSTRACT

FOR SCHEDULED CASTES

Literates			Illiterates			Total workers			Total/ Rural/ Urban	District/ CD Block/ Town
Persons	Males	Females	Persons	Males	Females	Persons	Males	Females	3	2
11	12	13	14	15	16	17	18	19		
549,478	337,383	212,095	624,969	256,057	368,912	539,789	341,613	198,176	Total	Bankura - District
509,571	314,326	195,245	596,082	244,908	351,174	512,460	322,565	189,895	Rural	
39,907	23,057	16,850	28,887	11,149	17,738	27,329	19,048	8,281	Urban	
20,926	13,154	7,772	25,571	10,457	15,114	19,403	13,329	6,074	Total	Saltora
20,926	13,154	7,772	25,571	10,457	15,114	19,403	13,329	6,074	Rural	
-	-	-	-	-	-	-	-	-	Urban	
13,360	8,324	5,036	16,596	6,815	9,781	11,950	8,588	3,362	Total	Mejhia
13,360	8,324	5,036	16,596	6,815	9,781	11,950	8,588	3,362	Rural	
-	-	-	-	-	-	-	-	-	Urban	
26,769	17,108	9,661	37,063	15,144	21,919	27,191	17,772	9,419	Total	Gangajalghati
26,769	17,108	9,661	37,063	15,144	21,919	27,191	17,772	9,419	Rural	
-	-	-	-	-	-	-	-	-	Urban	
23,853	15,154	8,699	34,640	14,414	20,226	25,399	16,001	9,398	Total	Chhatna
23,359	14,833	8,526	33,604	13,978	19,626	24,707	15,581	9,126	Rural	
494	321	173	1,036	436	600	692	420	272	Urban	
29,885	19,124	10,761	33,647	13,171	20,476	29,474	18,108	11,366	Total	Indpur
29,885	19,124	10,761	33,647	13,171	20,476	29,474	18,108	11,366	Rural	
-	-	-	-	-	-	-	-	-	Urban	
19,078	11,929	7,149	20,875	8,420	12,455	17,057	11,602	5,455	Total	Bankura - I
19,078	11,929	7,149	20,875	8,420	12,455	17,057	11,602	5,455	Rural	
-	-	-	-	-	-	-	-	-	Urban	
18,594	11,396	7,198	23,404	9,771	13,633	17,968	11,861	6,107	Total	Bankura - II
18,594	11,396	7,198	23,404	9,771	13,633	17,968	11,861	6,107	Rural	
-	-	-	-	-	-	-	-	-	Urban	
30,206	18,783	11,423	38,179	15,889	22,290	31,623	20,193	11,430	Total	Barjora
27,285	17,050	10,235	35,048	14,559	20,489	29,145	18,497	10,648	Rural	
2,921	1,733	1,188	3,131	1,330	1,801	2,478	1,696	782	Urban	
29,335	18,268	11,067	40,311	17,213	23,098	37,062	21,403	15,659	Total	Sonamukhi
29,335	18,268	11,067	40,311	17,213	23,098	37,062	21,403	15,659	Rural	
-	-	-	-	-	-	-	-	-	Urban	
33,841	20,824	13,017	51,660	22,218	29,442	42,765	26,058	16,707	Total	Patrasayer
33,841	20,824	13,017	51,660	22,218	29,442	42,765	26,058	16,707	Rural	
-	-	-	-	-	-	-	-	-	Urban	
33,338	20,265	13,073	40,943	17,252	23,691	35,402	22,723	12,679	Total	Indus
33,338	20,265	13,073	40,943	17,252	23,691	35,402	22,723	12,679	Rural	
-	-	-	-	-	-	-	-	-	Urban	
38,089	22,194	15,895	28,691	11,590	17,101	29,850	20,425	9,425	Total	Kotulpur
36,888	21,523	15,365	27,693	11,180	16,513	28,964	19,779	9,185	Rural	
1,201	671	530	998	410	588	886	646	240	Urban	
31,729	19,203	12,526	29,276	11,538	17,738	28,137	18,371	9,766	Total	Jaypur
31,729	19,203	12,526	29,276	11,538	17,738	28,137	18,371	9,766	Rural	
-	-	-	-	-	-	-	-	-	Urban	
24,962	15,379	9,583	30,978	12,783	18,195	26,824	16,536	10,288	Total	Vishnupur
24,962	15,379	9,583	30,978	12,783	18,195	26,824	16,536	10,288	Rural	
-	-	-	-	-	-	-	-	-	Urban	
36,390	22,142	14,248	47,543	19,902	27,641	39,506	24,620	14,886	Total	Onda
36,390	22,142	14,248	47,543	19,902	27,641	39,506	24,620	14,886	Rural	
-	-	-	-	-	-	-	-	-	Urban	
18,985	11,609	7,376	19,918	7,934	11,984	19,287	11,118	8,169	Total	Taldangra
18,985	11,609	7,376	19,918	7,934	11,984	19,287	11,118	8,169	Rural	
-	-	-	-	-	-	-	-	-	Urban	
17,072	10,517	6,555	20,666	8,472	12,194	17,776	10,514	7,262	Total	Simlupal
16,330	10,058	6,272	19,951	8,192	11,759	17,145	10,101	7,044	Rural	
742	459	283	715	280	435	631	413	218	Urban	
16,224	10,091	6,133	14,723	5,729	8,994	12,961	8,361	4,600	Total	Khatra
14,041	8,833	5,208	13,641	5,355	8,286	11,785	7,517	4,268	Rural	
2,183	1,258	925	1,082	374	708	1,176	844	332	Urban	
10,410	6,794	3,616	12,417	4,887	7,530	11,143	6,590	4,553	Total	Hirbandh
10,410	6,794	3,616	12,417	4,887	7,530	11,143	6,590	4,553	Rural	
-	-	-	-	-	-	-	-	-	Urban	
8,108	4,817	3,291	5,533	2,154	3,379	6,145	3,872	2,273	Total	Ranibundh
8,108	4,817	3,291	5,533	2,154	3,379	6,145	3,872	2,273	Rural	
-	-	-	-	-	-	-	-	-	Urban	
20,323	12,298	8,025	17,134	6,774	10,360	17,889	10,639	7,250	Total	Raipur

PRIMARY CENSUS ABSTRACT

Location code number	District/ CD Block/ Town	Total/ Rural/ Urban	Industrial category								
			Main workers			Cultivators			Agricultural labourers		
			Persons	Males	Females	Persons	Males	Females	Persons	Males	Females
			20	21	22	23	24	25	26	27	28
339	Bankura - District	Total	311,356	233,734	77,622	34,273	31,447	2,826	185,595	130,823	54,772
		Rural	289,833	217,913	71,920	34,052	31,240	2,812	183,887	129,649	54,238
		Urban	21,523	15,821	5,702	221	207	14	1,708	1,174	534
0203	Saltora	Total	11,256	9,205	2,051	2,233	2,136	97	3,772	2,828	944
		Rural	11,256	9,205	2,051	2,233	2,136	97	3,772	2,828	944
		Urban	-	-	-	-	-	-	-	-	-
0204	Mejhia	Total	6,748	5,496	1,252	909	785	124	2,245	1,671	574
		Rural	6,748	5,496	1,252	909	785	124	2,245	1,671	574
		Urban	-	-	-	-	-	-	-	-	-
0205	Gangajalghati	Total	11,530	9,360	2,170	1,224	1,133	91	5,671	4,293	1,378
		Rural	11,530	9,360	2,170	1,224	1,133	91	5,671	4,293	1,378
		Urban	-	-	-	-	-	-	-	-	-
0206	Chhatna	Total	11,138	8,811	2,327	1,722	1,611	111	4,928	3,565	1,363
		Rural	10,729	8,517	2,212	1,717	1,606	111	4,875	3,534	1,341
		Urban	409	294	115	5	5	-	53	31	22
0207	Indpur	Total	13,252	9,912	3,340	2,145	1,971	174	8,398	5,646	2,752
		Rural	13,252	9,912	3,340	2,145	1,971	174	8,398	5,646	2,752
		Urban	-	-	-	-	-	-	-	-	-
0208	Bankura - I	Total	11,556	9,063	2,493	2,019	1,919	100	4,622	3,155	1,467
		Rural	11,556	9,063	2,493	2,019	1,919	100	4,622	3,155	1,467
		Urban	-	-	-	-	-	-	-	-	-
0209	Bankura - II	Total	10,350	7,883	2,467	479	422	57	4,110	2,999	1,111
		Rural	10,350	7,883	2,467	479	422	57	4,110	2,999	1,111
		Urban	-	-	-	-	-	-	-	-	-
0210	Barjora	Total	17,963	13,517	4,446	1,230	1,169	61	10,706	7,323	3,383
		Rural	16,281	12,242	4,039	1,202	1,141	61	10,367	7,074	3,293
		Urban	1,682	1,275	407	28	28	-	339	249	90
0211	Sonamukhi	Total	26,113	17,441	8,672	2,937	2,583	354	20,358	12,770	7,588
		Rural	26,113	17,441	8,672	2,937	2,583	354	20,358	12,770	7,588
		Urban	-	-	-	-	-	-	-	-	-
0212	Patrasayer	Total	28,338	20,294	8,044	3,209	2,893	316	22,044	15,068	6,976
		Rural	28,338	20,294	8,044	3,209	2,893	316	22,044	15,068	6,976
		Urban	-	-	-	-	-	-	-	-	-
0213	Indus	Total	19,251	14,916	4,335	1,707	1,589	118	14,797	11,092	3,705
		Rural	19,251	14,916	4,335	1,707	1,589	118	14,797	11,092	3,705
		Urban	-	-	-	-	-	-	-	-	-
0214	Kotulpur	Total	21,262	17,470	3,792	3,671	3,460	211	13,477	10,893	2,584
		Rural	20,623	16,960	3,663	3,644	3,433	211	13,161	10,613	2,548
		Urban	639	510	129	27	27	-	316	280	36
0215	Jaypur	Total	17,158	13,848	3,310	1,795	1,685	110	12,132	9,898	2,234
		Rural	17,158	13,848	3,310	1,795	1,685	110	12,132	9,898	2,234
		Urban	-	-	-	-	-	-	-	-	-
0216	Vishnupur	Total	16,233	11,979	4,254	1,718	1,552	166	9,332	6,569	2,763
		Rural	16,233	11,979	4,254	1,718	1,552	166	9,332	6,569	2,763
		Urban	-	-	-	-	-	-	-	-	-
0217	Onda	Total	24,787	18,003	6,784	2,161	1,948	213	17,218	11,890	5,328
		Rural	24,787	18,003	6,784	2,161	1,948	213	17,218	11,890	5,328
		Urban	-	-	-	-	-	-	-	-	-
0218	Taldangra	Total	9,030	6,701	2,329	627	569	58	6,823	4,867	1,956
		Rural	9,030	6,701	2,329	627	569	58	6,823	4,867	1,956
		Urban	-	-	-	-	-	-	-	-	-
0219	Simlapal	Total	8,616	5,821	2,795	595	509	86	6,477	4,189	2,288
		Rural	8,208	5,536	2,672	590	504	86	6,263	4,062	2,201
		Urban	408	285	123	5	5	-	214	127	87
0220	Khatra	Total	6,648	4,977	1,671	526	488	38	3,772	2,620	1,152
		Rural	5,699	4,273	1,426	524	487	37	3,690	2,568	1,122
		Urban	949	704	245	2	1	1	82	52	30
0221	Hirbandh	Total	4,314	3,150	1,164	561	523	38	2,756	1,788	968
		Rural	4,314	3,150	1,164	561	523	38	2,756	1,788	968
		Urban	-	-	-	-	-	-	-	-	-
0222	Ranibundh	Total	3,628	2,782	846	793	730	63	1,565	1,094	471
		Rural	3,628	2,782	846	793	730	63	1,565	1,094	471
		Urban	-	-	-	-	-	-	-	-	-
0223	Raipur	Total	8,361	6,035	2,326	1,335	1,156	179	5,129	3,369	1,760

PRIMARY CENSUS ABSTRACT

FOR SCHEDULED CASTES

of main workers										
Household industry workers			Other workers			Marginal workers			Total/ Rural/ Urban	District/ CD Block/ Town
Persons	Males	Females	Persons	Males	Females	Persons	Males	Females	3	2
29	30	31	32	33	34	35	36	37		
8,078	5,055	3,023	83,410	66,409	17,001	228,433	107,879	120,554	Total	Bankura - District
7,469	4,711	2,758	64,425	52,313	12,112	222,627	104,652	117,975	Rural	
609	344	265	18,985	14,096	4,889	5,806	3,227	2,579	Urban	
160	127	33	5,091	4,114	977	8,147	4,124	4,023	Total	Saltora
160	127	33	5,091	4,114	977	8,147	4,124	4,023	Rural	
-	-	-	-	-	-	-	-	-	Urban	
91	78	13	3,503	2,962	541	5,202	3,092	2,110	Total	Mejhia
91	78	13	3,503	2,962	541	5,202	3,092	2,110	Rural	
-	-	-	-	-	-	-	-	-	Urban	
158	111	47	4,477	3,823	654	15,661	8,412	7,249	Total	Gangajalghati
158	111	47	4,477	3,823	654	15,661	8,412	7,249	Rural	
-	-	-	-	-	-	-	-	-	Urban	
172	137	35	4,316	3,498	818	14,261	7,190	7,071	Total	Chhatna
170	135	35	3,967	3,242	725	13,978	7,064	6,914	Rural	
2	2	-	349	256	93	283	126	157	Urban	
201	168	33	2,508	2,127	381	16,222	8,196	8,026	Total	Indpur
201	168	33	2,508	2,127	381	16,222	8,196	8,026	Rural	
-	-	-	-	-	-	-	-	-	Urban	
372	279	93	4,543	3,710	833	5,501	2,539	2,962	Total	Bankura - I
372	279	93	4,543	3,710	833	5,501	2,539	2,962	Rural	
-	-	-	-	-	-	-	-	-	Urban	
446	278	168	5,315	4,184	1,131	7,618	3,978	3,640	Total	Bankura - II
446	278	168	5,315	4,184	1,131	7,618	3,978	3,640	Rural	
-	-	-	-	-	-	-	-	-	Urban	
430	263	167	5,597	4,762	835	13,660	6,676	6,984	Total	Barjora
378	250	128	4,334	3,777	557	12,864	6,255	6,609	Rural	
52	13	39	1,263	985	278	796	421	375	Urban	
503	250	253	2,315	1,838	477	10,949	3,962	6,987	Total	Sonamukhi
503	250	253	2,315	1,838	477	10,949	3,962	6,987	Rural	
-	-	-	-	-	-	-	-	-	Urban	
426	252	174	2,659	2,081	578	14,427	5,764	8,663	Total	Patrasayer
426	252	174	2,659	2,081	578	14,427	5,764	8,663	Rural	
-	-	-	-	-	-	-	-	-	Urban	
217	159	58	2,530	2,076	454	16,151	7,807	8,344	Total	Indus
217	159	58	2,530	2,076	454	16,151	7,807	8,344	Rural	
-	-	-	-	-	-	-	-	-	Urban	
468	291	177	3,646	2,826	820	8,588	2,955	5,633	Total	Kotulpur
464	288	176	3,354	2,626	728	8,341	2,819	5,522	Rural	
4	3	1	292	200	92	247	136	111	Urban	
592	282	310	2,639	1,983	656	10,979	4,523	6,456	Total	Jaypur
592	282	310	2,639	1,983	656	10,979	4,523	6,456	Rural	
-	-	-	-	-	-	-	-	-	Urban	
336	191	145	4,847	3,667	1,180	10,591	4,557	6,034	Total	Vishnupur
336	191	145	4,847	3,667	1,180	10,591	4,557	6,034	Rural	
-	-	-	-	-	-	-	-	-	Urban	
1,420	850	570	3,988	3,315	673	14,719	6,617	8,102	Total	Onda
1,420	850	570	3,988	3,315	673	14,719	6,617	8,102	Rural	
-	-	-	-	-	-	-	-	-	Urban	
199	125	74	1,381	1,140	241	10,257	4,417	5,840	Total	Taldangra
199	125	74	1,381	1,140	241	10,257	4,417	5,840	Rural	
-	-	-	-	-	-	-	-	-	Urban	
247	164	83	1,297	959	338	9,160	4,693	4,467	Total	Simlapal
237	159	78	1,118	811	307	8,937	4,565	4,372	Rural	
10	5	5	179	148	31	223	128	95	Urban	
129	89	40	2,221	1,780	441	6,313	3,384	2,929	Total	Khatra
105	81	24	1,380	1,137	243	6,086	3,244	2,842	Rural	
24	8	16	841	643	198	227	140	87	Urban	
124	77	47	873	762	111	6,829	3,440	3,389	Total	Hirbandh
124	77	47	873	762	111	6,829	3,440	3,389	Rural	
-	-	-	-	-	-	-	-	-	Urban	
194	119	75	1,076	839	237	2,517	1,090	1,427	Total	Ranibundh
194	119	75	1,076	839	237	2,517	1,090	1,427	Rural	
-	-	-	-	-	-	-	-	-	Urban	
371	257	114	1,526	1,253	273	9,528	4,604	4,924	Total	Raipur

PRIMARY CENSUS ABSTRACT

Location code number	District/ CD Block/ Town	Total/ Rural/ Urban	Industrial category of								
			Cultivators			Agricultural labourers			Household industry workers		
			Persons	Males	Females	Persons	Males	Females	Persons	Males	Females
			38	39	40	41	42	43	44	45	46
339	Bankura - District	Total	10,263	6,416	3,847	172,954	78,234	94,720	8,580	2,231	6,349
		Rural	10,176	6,367	3,809	171,513	77,616	93,897	8,307	2,141	6,166
		Urban	87	49	38	1,441	618	823	273	90	183
0203	Saltora	Total	602	411	191	5,447	2,445	3,002	145	73	72
		Rural	602	411	191	5,447	2,445	3,002	145	73	72
		Urban	-	-	-	-	-	-	-	-	-
0204	Mejhia	Total	308	249	59	2,467	1,271	1,196	102	54	48
		Rural	308	249	59	2,467	1,271	1,196	102	54	48
		Urban	-	-	-	-	-	-	-	-	-
0205	Gangajalghati	Total	629	442	187	11,316	5,617	5,699	512	122	390
		Rural	629	442	187	11,316	5,617	5,699	512	122	390
		Urban	-	-	-	-	-	-	-	-	-
0206	Chhatna	Total	482	380	102	10,474	4,699	5,775	248	115	133
		Rural	478	376	102	10,304	4,646	5,658	238	114	124
		Urban	4	4	-	170	53	117	10	1	9
0207	Indpur	Total	1,180	826	354	13,402	6,346	7,056	233	108	125
		Rural	1,180	826	354	13,402	6,346	7,056	233	108	125
		Urban	-	-	-	-	-	-	-	-	-
0208	Bankura - I	Total	633	335	298	3,233	1,355	1,878	230	70	160
		Rural	633	335	298	3,233	1,355	1,878	230	70	160
		Urban	-	-	-	-	-	-	-	-	-
0209	Bankura - II	Total	226	156	70	4,839	2,392	2,447	297	137	160
		Rural	226	156	70	4,839	2,392	2,447	297	137	160
		Urban	-	-	-	-	-	-	-	-	-
0210	Barjora	Total	255	181	74	9,529	4,432	5,097	578	108	470
		Rural	243	170	73	9,227	4,323	4,904	557	106	451
		Urban	12	11	1	302	109	193	21	2	19
0211	Sonamukhi	Total	405	226	179	8,530	3,153	5,377	828	144	684
		Rural	405	226	179	8,530	3,153	5,377	828	144	684
		Urban	-	-	-	-	-	-	-	-	-
0212	Patrasayer	Total	617	309	308	11,948	4,822	7,126	668	121	547
		Rural	617	309	308	11,948	4,822	7,126	668	121	547
		Urban	-	-	-	-	-	-	-	-	-
0213	Indus	Total	379	254	125	14,637	6,966	7,671	265	73	192
		Rural	379	254	125	14,637	6,966	7,671	265	73	192
		Urban	-	-	-	-	-	-	-	-	-
0214	Kotulpur	Total	1,050	324	726	5,784	2,069	3,715	393	62	331
		Rural	1,046	324	722	5,625	1,983	3,642	391	60	331
		Urban	4	-	4	159	86	73	2	2	-
0215	Jaypur	Total	420	219	201	7,556	3,517	4,039	1,057	104	953
		Rural	420	219	201	7,556	3,517	4,039	1,057	104	953
		Urban	-	-	-	-	-	-	-	-	-
0216	Vishnupur	Total	356	193	163	6,979	3,072	3,907	720	93	627
		Rural	356	193	163	6,979	3,072	3,907	720	93	627
		Urban	-	-	-	-	-	-	-	-	-
0217	Onda	Total	436	277	159	12,373	5,442	6,931	547	144	403
		Rural	436	277	159	12,373	5,442	6,931	547	144	403
		Urban	-	-	-	-	-	-	-	-	-
0218	Taldangra	Total	198	129	69	9,247	3,874	5,373	227	53	174
		Rural	198	129	69	9,247	3,874	5,373	227	53	174
		Urban	-	-	-	-	-	-	-	-	-
0219	Simlapal	Total	161	102	59	7,813	3,893	3,920	382	187	195
		Rural	158	101	57	7,686	3,823	3,863	364	183	181
		Urban	3	1	2	127	70	57	18	4	14
0220	Khatra	Total	302	249	53	5,058	2,504	2,554	67	30	37
		Rural	300	248	52	5,038	2,492	2,546	61	28	33
		Urban	2	1	1	20	12	8	6	2	4
0221	Hirbandh	Total	409	310	99	5,810	2,771	3,039	131	70	61
		Rural	409	310	99	5,810	2,771	3,039	131	70	61
		Urban	-	-	-	-	-	-	-	-	-
0222	Ranibundh	Total	248	122	126	1,792	726	1,066	185	68	117
		Rural	248	122	126	1,792	726	1,066	185	68	117
		Urban	-	-	-	-	-	-	-	-	-
0223	Raipur	Total	524	365	159	7,900	3,606	4,294	325	122	203

PRIMARY CENSUS ABSTRACT

FOR SCHEDULED CASTES

marginal workers						Total/ Rural/ Urban	District/ CD Block/ Town	Location code number
Other workers			Non-workers					
Persons	Males	Females	Persons	Males	Females			
47	48	49	50	51	52	3	2	1
36,636	20,998	15,638	634,658	251,827	382,831	Total	Bankura - District	339
32,631	18,528	14,103	593,193	236,669	356,524	Rural		
4,005	2,470	1,535	41,465	15,158	26,307	Urban		
1,953	1,195	758	27,094	10,282	16,812	Total	Saltora	0203
1,953	1,195	758	27,094	10,282	16,812	Rural		
-	-	-	-	-	-	Urban		
2,325	1,518	807	18,006	6,551	11,455	Total	Mejhia	0204
2,325	1,518	807	18,006	6,551	11,455	Rural		
-	-	-	-	-	-	Urban		
3,204	2,231	973	36,641	14,480	22,161	Total	Gangajalghati	0205
3,204	2,231	973	36,641	14,480	22,161	Rural		
-	-	-	-	-	-	Urban		
3,057	1,996	1,061	33,094	13,567	19,527	Total	Chhatna	0206
2,958	1,928	1,030	32,256	13,230	19,026	Rural		
99	68	31	838	337	501	Urban		
1,407	916	491	34,058	14,187	19,871	Total	Indpur	0207
1,407	916	491	34,058	14,187	19,871	Rural		
-	-	-	-	-	-	Urban		
1,405	779	626	22,896	8,747	14,149	Total	Bankura - I	0208
1,405	779	626	22,896	8,747	14,149	Rural		
-	-	-	-	-	-	Urban		
2,256	1,293	963	24,030	9,306	14,724	Total	Bankura - II	0209
2,256	1,293	963	24,030	9,306	14,724	Rural		
-	-	-	-	-	-	Urban		
3,298	1,955	1,343	36,762	14,479	22,283	Total	Barjora	0210
2,837	1,656	1,181	33,188	13,112	20,076	Rural		
461	299	162	3,574	1,367	2,207	Urban		
1,186	439	747	32,584	14,078	18,506	Total	Sonamukhi	0211
1,186	439	747	32,584	14,078	18,506	Rural		
-	-	-	-	-	-	Urban		
1,194	512	682	42,736	16,984	25,752	Total	Patrasayer	0212
1,194	512	682	42,736	16,984	25,752	Rural		
-	-	-	-	-	-	Urban		
870	514	356	38,879	14,794	24,085	Total	Indus	0213
870	514	356	38,879	14,794	24,085	Rural		
-	-	-	-	-	-	Urban		
1,361	500	861	36,930	13,359	23,571	Total	Kotulpur	0214
1,279	452	827	35,617	12,924	22,693	Rural		
82	48	34	1,313	435	878	Urban		
1,946	683	1,263	32,868	12,370	20,498	Total	Jaypur	0215
1,946	683	1,263	32,868	12,370	20,498	Rural		
-	-	-	-	-	-	Urban		
2,536	1,199	1,337	29,116	11,626	17,490	Total	Vishnupur	0216
2,536	1,199	1,337	29,116	11,626	17,490	Rural		
-	-	-	-	-	-	Urban		
1,363	754	609	44,427	17,424	27,003	Total	Onda	0217
1,363	754	609	44,427	17,424	27,003	Rural		
-	-	-	-	-	-	Urban		
585	361	224	19,616	8,425	11,191	Total	Taldangra	0218
585	361	224	19,616	8,425	11,191	Rural		
-	-	-	-	-	-	Urban		
804	511	293	19,962	8,475	11,487	Total	Simlapal	0219
729	458	271	19,136	8,149	10,987	Rural		
75	53	22	826	326	500	Urban		
886	601	285	17,986	7,459	10,527	Total	Khatra	0220
687	476	211	15,897	6,671	9,226	Rural		
199	125	74	2,089	788	1,301	Urban		
479	289	190	11,684	5,091	6,593	Total	Hirbandh	0221
479	289	190	11,684	5,091	6,593	Rural		
-	-	-	-	-	-	Urban		
292	174	118	7,496	3,099	4,397	Total	Ranibundh	0222
292	174	118	7,496	3,099	4,397	Rural		
-	-	-	-	-	-	Urban		
779	511	268	19,568	8,433	11,135	Total	Raipur	0223

PRIMARY CENSUS ABSTRACT

Location code number	District/ CD Block/ Town	Total/ Rural/ Urban	Number of households with SC as head	Total population (including institutional and houseless population)			Population in the age-group 0-6		
				Persons	Males	Females	Persons	Males	Females
				5	6	7	8	9	10
		Rural	7,690	35,174	17,910	17,264	4,552	2,346	2,206
		Urban	480	2,283	1,162	1,121	296	157	139
0224	Sarenga	Total	6,470	31,194	15,768	15,426	4,338	2,244	2,094
		Rural	6,470	31,194	15,768	15,426	4,338	2,244	2,094
		Urban	-	-	-	-	-	-	-
URBAN									
326636	Jhanti Pahari (CT)	Urban	322	1,530	757	773	230	111	119
327361	Ghutgarya (CT)	Urban	193	810	411	399	145	73	72
327362	Barjora (CT)	Urban	756	3,469	1,774	1,695	387	214	173
327363	Beliatore (CT)	Urban	390	1,773	878	895	214	111	103
328010	Kotulpur (CT)	Urban	519	2,199	1,081	1,118	254	121	133
328949	Simlapal (CT)	Urban	321	1,457	739	718	178	84	94
329103	Ledisol (CT)	Urban	255	1,142	575	567	124	55	69
329104	Khatra (CT)	Urban	438	2,123	1,057	1,066	229	114	115
329617	Raipur Bazar (CT)	Urban	480	2,283	1,162	1,121	296	157	139
801733	Bankura (M)	Urban	6,284	30,452	15,105	15,347	3,274	1,667	1,607
801734	Sonamukhi (M)	Urban	1,481	6,736	3,426	3,310	804	413	391
801735	Bishnupur (M)	Urban	3,154	14,820	7,241	7,579	1,656	810	846

PRIMARY CENSUS ABSTRACT

FOR SCHEDULED CASTES

Literates			Illiterates			Total workers			Total/ Rural/ Urban	District/ CD Block/ Town
Persons	Males	Females	Persons	Males	Females	Persons	Males	Females	3	2
11	12	13	14	15	16	17	18	19		
18,941	11,510	7,431	16,233	6,400	9,833	16,978	9,996	6,982	Rural	
1,382	788	594	901	374	527	911	643	268	Urban	
17,017	10,183	6,834	14,177	5,585	8,592	14,422	8,543	5,879	Total	Sarenga
17,017	10,183	6,834	14,177	5,585	8,592	14,422	8,543	5,879	Rural	
-	-	-	-	-	-	-	-	-	Urban	
URBAN										
494	321	173	1,036	436	600	692	420	272	Urban	Jhanti Pahari (CT)
269	169	100	541	242	299	294	210	84	Urban	Ghutgarya (CT)
1,689	1,001	688	1,780	773	1,007	1,438	998	440	Urban	Barjora (CT)
963	563	400	810	315	495	746	488	258	Urban	Beliatore (CT)
1,201	671	530	998	410	588	886	646	240	Urban	Kotulpur (CT)
742	459	283	715	280	435	631	413	218	Urban	Simlapal (CT)
835	483	352	307	92	215	397	297	100	Urban	Ledisol (CT)
1,348	775	573	775	282	493	779	547	232	Urban	Khatra (CT)
1,382	788	594	901	374	527	911	643	268	Urban	Raipur Bazar (CT)
19,473	11,055	8,418	10,979	4,050	6,929	11,445	8,179	3,266	Urban	Bankura (M)
3,720	2,293	1,427	3,016	1,133	1,883	3,012	1,977	1,035	Urban	Sonamukhi (M)
7,791	4,479	3,312	7,029	2,762	4,267	6,098	4,230	1,868	Urban	Bishnupur (M)

PRIMARY CENSUS ABSTRACT

Location code number	District/ CD Block/ Town	Total/ Rural/ Urban	Industrial category								
			Main workers			Cultivators			Agricultural labourers		
			Persons	Males	Females	Persons	Males	Females	Persons	Males	Females
			20	21	22	23	24	25	26	27	28
		Rural	8,014	5,732	2,282	1,275	1,096	179	5,077	3,325	1,752
		Urban	347	303	44	60	60	-	52	44	8
0224	Sarenga	Total	6,735	4,620	2,115	583	535	48	4,611	2,845	1,766
		Rural	6,735	4,620	2,115	583	535	48	4,611	2,845	1,766
		Urban	-	-	-	-	-	-	-	-	-
URBAN											
326636	Jhanti Pahari (CT)	Urban	409	294	115	5	5	-	53	31	22
327361	Ghutgarya (CT)	Urban	78	72	6	1	1	-	6	5	1
327362	Barjora (CT)	Urban	1,017	774	243	19	19	-	132	89	43
327363	Beliatore (CT)	Urban	587	429	158	8	8	-	201	155	46
328010	Kotulpur (CT)	Urban	639	510	129	27	27	-	316	280	36
328949	Simlapal (CT)	Urban	408	285	123	5	5	-	214	127	87
329103	Ledisol (CT)	Urban	299	230	69	1	1	-	4	3	1
329104	Khatra (CT)	Urban	650	474	176	1	-	1	78	49	29
329617	Raipur Bazar (CT)	Urban	347	303	44	60	60	-	52	44	8
801733	Bankura (M)	Urban	9,259	6,883	2,376	22	14	8	46	33	13
801734	Sonamukhi (M)	Urban	2,538	1,756	782	41	39	2	457	231	226
801735	Bishnupur (M)	Urban	5,292	3,811	1,481	31	28	3	149	127	22

PRIMARY CENSUS ABSTRACT

FOR SCHEDULED CASTES

of main workers										
Household industry workers			Other workers			Marginal workers			Total/ Rural/ Urban	District/ CD Block/ Town
Persons	Males	Females	Persons	Males	Females	Persons	Males	Females	3	2
29	30	31	32	33	34	35	36	37	3	2
369	255	114	1,293	1,056	237	8,964	4,264	4,700	Rural	
2	2	-	233	197	36	564	340	224	Urban	
307	197	110	1,234	1,043	191	7,687	3,923	3,764	Total	Sarenga
307	197	110	1,234	1,043	191	7,687	3,923	3,764	Rural	
-	-	-	-	-	-	-	-	-	Urban	
URBAN										
2	2	-	349	256	93	283	126	157	Urban	Jhanti Pahari (CT)
1	1	-	70	65	5	216	138	78	Urban	Ghutgarya (CT)
16	7	9	850	659	191	421	224	197	Urban	Barjora (CT)
35	5	30	343	261	82	159	59	100	Urban	Beliatore (CT)
4	3	1	292	200	92	247	136	111	Urban	Kotulpur (CT)
10	5	5	179	148	31	223	128	95	Urban	Simlapal (CT)
3	3	-	291	223	68	98	67	31	Urban	Ledisol (CT)
21	5	16	550	420	130	129	73	56	Urban	Khatra (CT)
2	2	-	233	197	36	564	340	224	Urban	Raipur Bazar (CT)
250	144	106	8,941	6,692	2,249	2,186	1,296	890	Urban	Bankura (M)
40	17	23	2,000	1,469	531	474	221	253	Urban	Sonamukhi (M)
225	150	75	4,887	3,506	1,381	806	419	387	Urban	Bishnupur (M)

PRIMARY CENSUS ABSTRACT

Location code number	District/ CD Block/ Town	Total/ Rural/ Urban	Industrial category of								
			Cultivators			Agricultural labourers			Household industry workers		
			Persons	Males	Females	Persons	Males	Females	Persons	Males	Females
1	2	3	38	39	40	41	42	43	44	45	46
		Rural	514	356	158	7,454	3,377	4,077	320	118	202
		Urban	10	9	1	446	229	217	5	4	1
0224	Sarenga	Total	391	334	57	6,603	3,203	3,400	229	98	131
		Rural	391	334	57	6,603	3,203	3,400	229	98	131
		Urban	-	-	-	-	-	-	-	-	-
URBAN											
326636	Jhanti Pahari (CT)	Urban	4	4	-	170	53	117	10	1	9
327361	Ghutgarya (CT)	Urban	11	11	-	78	23	55	-	-	-
327362	Barjora (CT)	Urban	1	-	1	99	43	56	15	2	13
327363	Beliatore (CT)	Urban	-	-	-	125	43	82	6	-	6
328010	Kotulpur (CT)	Urban	4	-	4	159	86	73	2	2	-
328949	Simlapal (CT)	Urban	3	1	2	127	70	57	18	4	14
329103	Ledisol (CT)	Urban	1	1	-	16	10	6	-	-	-
329104	Khatra (CT)	Urban	1	-	1	4	2	2	6	2	4
329617	Raipur Bazar (CT)	Urban	10	9	1	446	229	217	5	4	1
801733	Bankura (M)	Urban	25	9	16	44	12	32	81	51	30
801734	Sonamukhi (M)	Urban	6	4	2	123	20	103	40	6	34
801735	Bishnupur (M)	Urban	21	10	11	50	27	23	90	18	72

PRIMARY CENSUS ABSTRACT

FOR SCHEDULED CASTES

marginal workers						Total/ Rural/ Urban	District/ CD Block/ Town	Location code number
Other workers			Non-workers					
Persons	Males	Females	Persons	Males	Females			
47	48	49	50	51	52	3	2	1
676	413	263	18,196	7,914	10,282	Rural		
103	98	5	1,372	519	853	Urban		
464	288	176	16,772	7,225	9,547	Total	Sarenga	0224
464	288	176	16,772	7,225	9,547	Rural		
-	-	-	-	-	-	Urban		
URBAN								
99	68	31	838	337	501	Urban	Jhanti Pahari (CT)	326636
127	104	23	516	201	315	Urban	Ghutgarya (CT)	327361
306	179	127	2,031	776	1,255	Urban	Barjora (CT)	327362
28	16	12	1,027	390	637	Urban	Beliatore (CT)	327363
82	48	34	1,313	435	878	Urban	Kotulpur (CT)	328010
75	53	22	826	326	500	Urban	Simlapal (CT)	328949
81	56	25	745	278	467	Urban	Ledisol (CT)	329103
118	69	49	1,344	510	834	Urban	Khatra (CT)	329104
103	98	5	1,372	519	853	Urban	Raipur Bazar (CT)	329617
2,036	1,224	812	19,007	6,926	12,081	Urban	Bankura (M)	801733
305	191	114	3,724	1,449	2,275	Urban	Sonamukhi (M)	801734
645	364	281	8,722	3,011	5,711	Urban	Bishnupur (M)	801735

Primary Census Abstract for Scheduled Tribes (ST)

PRIMARY CENSUS ABSTRACT

Location code	District/ CD Block/ Town	Total/ Rural/ Urban	Number of households with ST as head	Total population (including institutional and houseless population)			Population in the age-group 0-6		
				Persons	Males	Females	Persons	Males	Females
1	2	3	4	5	6	7	8	9	10
339	Bankura - District	Total	79,048	368,690	183,467	185,223	44,714	22,676	22,038
		Rural	78,324	365,380	181,734	183,646	44,431	22,525	21,906
		Urban	724	3,310	1,733	1,577	283	151	132
0203	Saltora	Total	4,969	25,696	12,890	12,806	3,290	1,685	1,605
		Rural	4,969	25,696	12,890	12,806	3,290	1,685	1,605
		Urban	-	-	-	-	-	-	-
0204	Mejhia	Total	404	2,114	1,069	1,045	279	152	127
		Rural	404	2,114	1,069	1,045	279	152	127
		Urban	-	-	-	-	-	-	-
0205	Gangajalghati	Total	1,417	7,160	3,598	3,562	879	451	428
		Rural	1,417	7,160	3,598	3,562	879	451	428
		Urban	-	-	-	-	-	-	-
0206	Chhatna	Total	7,752	39,975	19,736	20,239	5,033	2,552	2,481
		Rural	7,747	39,946	19,721	20,225	5,026	2,547	2,479
		Urban	5	29	15	14	7	5	2
0207	Indpur	Total	3,159	15,003	7,517	7,486	1,914	1,013	901
		Rural	3,159	15,003	7,517	7,486	1,914	1,013	901
		Urban	-	-	-	-	-	-	-
0208	Bankura - I	Total	1,320	6,554	3,292	3,262	816	396	420
		Rural	1,320	6,554	3,292	3,262	816	396	420
		Urban	-	-	-	-	-	-	-
0209	Bankura - II	Total	787	3,508	1,747	1,761	428	231	197
		Rural	787	3,508	1,747	1,761	428	231	197
		Urban	-	-	-	-	-	-	-
0210	Barjora	Total	683	3,322	1,693	1,629	473	234	239
		Rural	670	3,272	1,665	1,607	467	229	238
		Urban	13	50	28	22	6	5	1
0211	Sonamukhi	Total	1,178	5,560	2,806	2,754	771	387	384
		Rural	1,178	5,560	2,806	2,754	771	387	384
		Urban	-	-	-	-	-	-	-
0212	Patrasayer	Total	1,164	5,533	2,746	2,787	686	345	341
		Rural	1,164	5,533	2,746	2,787	686	345	341
		Urban	-	-	-	-	-	-	-
0213	Indus	Total	694	3,143	1,588	1,555	390	195	195
		Rural	694	3,143	1,588	1,555	390	195	195
		Urban	-	-	-	-	-	-	-
0214	Kotulpur	Total	1,376	6,211	3,146	3,065	852	437	415
		Rural	1,364	6,160	3,119	3,041	851	436	415
		Urban	12	51	27	24	1	1	-
0215	Jaypur	Total	706	3,210	1,605	1,605	416	209	207
		Rural	706	3,210	1,605	1,605	416	209	207
		Urban	-	-	-	-	-	-	-
0216	Vishnupur	Total	2,641	11,812	5,892	5,920	1,531	756	775
		Rural	2,641	11,812	5,892	5,920	1,531	756	775
		Urban	-	-	-	-	-	-	-
0217	Onda	Total	2,726	12,443	6,296	6,147	1,614	846	768
		Rural	2,726	12,443	6,296	6,147	1,614	846	768
		Urban	-	-	-	-	-	-	-
0218	Taldangra	Total	4,563	20,597	10,115	10,482	2,481	1,222	1,259
		Rural	4,563	20,597	10,115	10,482	2,481	1,222	1,259
		Urban	-	-	-	-	-	-	-
0219	Simlapal	Total	4,697	21,277	10,592	10,685	2,535	1,308	1,227
		Rural	4,663	21,134	10,520	10,614	2,524	1,303	1,221
		Urban	34	143	72	71	11	5	6
0220	Khatra	Total	5,728	25,765	12,862	12,903	3,060	1,550	1,510
		Rural	5,579	25,152	12,552	12,600	2,994	1,516	1,478
		Urban	149	613	310	303	66	34	32
0221	Hirbandh	Total	5,059	23,806	11,861	11,945	2,892	1,419	1,473
		Rural	5,059	23,806	11,861	11,945	2,892	1,419	1,473
		Urban	-	-	-	-	-	-	-

PRIMARY CENSUS ABSTRACT

FOR SCHEDULED TRIBES

Literates			Illiterates			Total workers			Total/ Rural/ Urban	District/ CD Block/ Town
Persons	Males	Females	Persons	Males	Females	Persons	Males	Females	Urban	Town
11	12	13	14	15	16	17	18	19	3	2
192,336	117,261	75,075	176,354	66,206	110,148	186,076	104,287	81,789	Total	Bankura - District
189,949	115,869	74,080	175,431	65,865	109,566	184,906	103,483	81,423	Rural	
2,387	1,392	995	923	341	582	1,170	804	366	Urban	
11,027	6,849	4,178	14,669	6,041	8,628	12,212	7,353	4,859	Total	Saltora
11,027	6,849	4,178	14,669	6,041	8,628	12,212	7,353	4,859	Rural	
-	-	-	-	-	-	-	-	-	Urban	
956	574	382	1,158	495	663	830	573	257	Total	Mejhia
956	574	382	1,158	495	663	830	573	257	Rural	
-	-	-	-	-	-	-	-	-	Urban	
3,489	2,163	1,326	3,671	1,435	2,236	3,322	2,015	1,307	Total	Gangajalghati
3,489	2,163	1,326	3,671	1,435	2,236	3,322	2,015	1,307	Rural	
-	-	-	-	-	-	-	-	-	Urban	
19,734	12,133	7,601	20,241	7,603	12,638	18,929	11,074	7,855	Total	Chhatna
19,716	12,123	7,593	20,230	7,598	12,632	18,919	11,067	7,852	Rural	
18	10	8	11	5	6	10	7	3	Urban	
8,036	4,947	3,089	6,967	2,570	4,397	7,619	4,120	3,499	Total	Indpur
8,036	4,947	3,089	6,967	2,570	4,397	7,619	4,120	3,499	Rural	
-	-	-	-	-	-	-	-	-	Urban	
3,121	1,973	1,148	3,433	1,319	2,114	2,992	1,818	1,174	Total	Bankura - I
3,121	1,973	1,148	3,433	1,319	2,114	2,992	1,818	1,174	Rural	
-	-	-	-	-	-	-	-	-	Urban	
1,829	1,084	745	1,679	663	1,016	1,544	937	607	Total	Bankura - II
1,829	1,084	745	1,679	663	1,016	1,544	937	607	Rural	
-	-	-	-	-	-	-	-	-	Urban	
1,501	953	548	1,821	740	1,081	1,634	935	699	Total	Barjora
1,468	934	534	1,804	731	1,073	1,612	920	692	Rural	
33	19	14	17	9	8	22	15	7	Urban	
2,628	1,623	1,005	2,932	1,183	1,749	2,876	1,554	1,322	Total	Sonamukhi
2,628	1,623	1,005	2,932	1,183	1,749	2,876	1,554	1,322	Rural	
-	-	-	-	-	-	-	-	-	Urban	
2,716	1,642	1,074	2,817	1,104	1,713	2,753	1,546	1,207	Total	Patrasayer
2,716	1,642	1,074	2,817	1,104	1,713	2,753	1,546	1,207	Rural	
-	-	-	-	-	-	-	-	-	Urban	
1,542	930	612	1,601	658	943	1,620	893	727	Total	Indus
1,542	930	612	1,601	658	943	1,620	893	727	Rural	
-	-	-	-	-	-	-	-	-	Urban	
3,146	1,888	1,258	3,065	1,258	1,807	3,092	1,824	1,268	Total	Kotulpur
3,105	1,862	1,243	3,055	1,257	1,798	3,075	1,812	1,263	Rural	
41	26	15	10	1	9	17	12	5	Urban	
1,584	972	612	1,626	633	993	1,552	877	675	Total	Jaypur
1,584	972	612	1,626	633	993	1,552	877	675	Rural	
-	-	-	-	-	-	-	-	-	Urban	
5,467	3,391	2,076	6,345	2,501	3,844	6,031	3,407	2,624	Total	Vishnupur
5,467	3,391	2,076	6,345	2,501	3,844	6,031	3,407	2,624	Rural	
-	-	-	-	-	-	-	-	-	Urban	
5,714	3,522	2,192	6,729	2,774	3,955	6,334	3,595	2,739	Total	Onda
5,714	3,522	2,192	6,729	2,774	3,955	6,334	3,595	2,739	Rural	
-	-	-	-	-	-	-	-	-	Urban	
10,368	6,275	4,093	10,229	3,840	6,389	10,799	5,868	4,931	Total	Taldangra
10,368	6,275	4,093	10,229	3,840	6,389	10,799	5,868	4,931	Rural	
-	-	-	-	-	-	-	-	-	Urban	
10,376	6,384	3,992	10,901	4,208	6,693	11,026	5,949	5,077	Total	Simlupal
10,281	6,334	3,947	10,853	4,186	6,667	10,975	5,912	5,063	Rural	
95	50	45	48	22	26	51	37	14	Urban	
14,698	8,865	5,833	11,067	3,997	7,070	12,096	6,959	5,137	Total	Khatra
14,252	8,608	5,644	10,900	3,944	6,956	11,886	6,812	5,074	Rural	
446	257	189	167	53	114	210	147	63	Urban	
12,363	7,741	4,622	11,443	4,120	7,323	12,709	6,963	5,746	Total	Hirbandh
12,363	7,741	4,622	11,443	4,120	7,323	12,709	6,963	5,746	Rural	
-	-	-	-	-	-	-	-	-	Urban	

PRIMARY CENSUS ABSTRACT

Location code number	District/ CD Block/ Town	Total/ Rural/ Urban	Industrial category								
			Main workers			Cultivators			Agricultural labourers		
			Persons	Males	Females	Persons	Males	Females	Persons	Males	Females
1	2	3	20	21	22	23	24	25	26	27	28
339	Bankura - District	Total	81,480	57,253	24,227	18,815	16,637	2,178	46,217	28,887	17,330
		Rural	80,529	56,553	23,976	18,791	16,617	2,174	46,105	28,814	17,291
		Urban	951	700	251	24	20	4	112	73	39
0203	Saltora	Total	6,494	4,711	1,783	1,618	1,477	141	1,958	1,251	707
		Rural	6,494	4,711	1,783	1,618	1,477	141	1,958	1,251	707
		Urban	-	-	-	-	-	-	-	-	-
0204	Mejhia	Total	588	424	164	15	14	1	68	53	15
		Rural	588	424	164	15	14	1	68	53	15
		Urban	-	-	-	-	-	-	-	-	-
0205	Gangajalghati	Total	1,708	1,170	538	226	165	61	950	656	294
		Rural	1,708	1,170	538	226	165	61	950	656	294
		Urban	-	-	-	-	-	-	-	-	-
0206	Chhatna	Total	6,984	5,471	1,513	2,480	2,287	193	2,346	1,601	745
		Rural	6,977	5,466	1,511	2,480	2,287	193	2,346	1,601	745
		Urban	7	5	2	-	-	-	-	-	-
0207	Indpur	Total	2,871	1,945	926	574	492	82	1,862	1,148	714
		Rural	2,871	1,945	926	574	492	82	1,862	1,148	714
		Urban	-	-	-	-	-	-	-	-	-
0208	Bankura - I	Total	1,976	1,441	535	385	360	25	930	642	288
		Rural	1,976	1,441	535	385	360	25	930	642	288
		Urban	-	-	-	-	-	-	-	-	-
0209	Bankura - II	Total	874	612	262	113	92	21	411	241	170
		Rural	874	612	262	113	92	21	411	241	170
		Urban	-	-	-	-	-	-	-	-	-
0210	Barjora	Total	755	576	179	79	75	4	433	294	139
		Rural	738	563	175	79	75	4	433	294	139
		Urban	17	13	4	-	-	-	-	-	-
0211	Sonamukhi	Total	1,783	1,112	671	217	189	28	1,326	792	534
		Rural	1,783	1,112	671	217	189	28	1,326	792	534
		Urban	-	-	-	-	-	-	-	-	-
0212	Patrasayer	Total	1,921	1,225	696	323	286	37	1,479	848	631
		Rural	1,921	1,225	696	323	286	37	1,479	848	631
		Urban	-	-	-	-	-	-	-	-	-
0213	Indus	Total	1,138	688	450	60	54	6	981	567	414
		Rural	1,138	688	450	60	54	6	981	567	414
		Urban	-	-	-	-	-	-	-	-	-
0214	Kotulpur	Total	2,092	1,468	624	180	157	23	1,703	1,155	548
		Rural	2,077	1,457	620	180	157	23	1,703	1,155	548
		Urban	15	11	4	-	-	-	-	-	-
0215	Jaypur	Total	840	615	225	81	68	13	666	487	179
		Rural	840	615	225	81	68	13	666	487	179
		Urban	-	-	-	-	-	-	-	-	-
0216	Vishnupur	Total	3,490	2,290	1,200	410	367	43	2,558	1,540	1,018
		Rural	3,490	2,290	1,200	410	367	43	2,558	1,540	1,018
		Urban	-	-	-	-	-	-	-	-	-
0217	Onda	Total	3,505	2,438	1,067	636	550	86	2,559	1,679	880
		Rural	3,505	2,438	1,067	636	550	86	2,559	1,679	880
		Urban	-	-	-	-	-	-	-	-	-
0218	Taldangra	Total	4,223	3,078	1,145	990	868	122	2,849	1,919	930
		Rural	4,223	3,078	1,145	990	868	122	2,849	1,919	930
		Urban	-	-	-	-	-	-	-	-	-
0219	Simlapal	Total	4,203	2,713	1,490	667	603	64	3,068	1,744	1,324
		Rural	4,158	2,680	1,478	667	603	64	3,040	1,727	1,313
		Urban	45	33	12	-	-	-	28	17	11
0220	Khatra	Total	5,103	3,496	1,607	818	671	147	2,865	1,787	1,078
		Rural	4,937	3,374	1,563	812	665	147	2,838	1,762	1,076
		Urban	166	122	44	6	6	-	27	25	2
0221	Hirbandh	Total	3,961	2,764	1,197	952	809	143	2,414	1,478	936
		Rural	3,961	2,764	1,197	952	809	143	2,414	1,478	936
		Urban	-	-	-	-	-	-	-	-	-

PRIMARY CENSUS ABSTRACT

FOR SCHEDULED TRIBES

of main workers

Household industry workers			Other workers			Marginal workers			Total/ Rural/	District/ CD Block/ Town	
Persons	Males	Females	Persons	Males	Females	Persons	Males	Females	Urban	District/	CD Block/ Town
29	30	31	32	33	34	35	36	37	3		2
1,387	672	715	15,061	11,057	4,004	104,596	47,034	57,562	Total	Bankura - District	
1,373	665	708	14,260	10,457	3,803	104,377	46,930	57,447	Rural		
14	7	7	801	600	201	219	104	115	Urban		
297	149	148	2,621	1,834	787	5,718	2,642	3,076	Total	Saltora	
297	149	148	2,621	1,834	787	5,718	2,642	3,076	Rural		
-	-	-	-	-	-	-	-	-	Urban		
3	2	1	502	355	147	242	149	93	Total	Mejhia	
3	2	1	502	355	147	242	149	93	Rural		
-	-	-	-	-	-	-	-	-	Urban		
234	104	130	298	245	53	1,614	845	769	Total	Gangajalghati	
234	104	130	298	245	53	1,614	845	769	Rural		
-	-	-	-	-	-	-	-	-	Urban		
82	60	22	2,076	1,523	553	11,945	5,603	6,342	Total	Chhatna	
82	60	22	2,069	1,518	551	11,942	5,601	6,341	Rural		
-	-	-	7	5	2	3	2	1	Urban		
21	13	8	414	292	122	4,748	2,175	2,573	Total	Indpur	
21	13	8	414	292	122	4,748	2,175	2,573	Rural		
-	-	-	-	-	-	-	-	-	Urban		
8	4	4	653	435	218	1,016	377	639	Total	Bankura - I	
8	4	4	653	435	218	1,016	377	639	Rural		
-	-	-	-	-	-	-	-	-	Urban		
9	6	3	341	273	68	670	325	345	Total	Bankura - II	
9	6	3	341	273	68	670	325	345	Rural		
-	-	-	-	-	-	-	-	-	Urban		
9	7	2	234	200	34	879	359	520	Total	Barjora	
9	7	2	217	187	30	874	357	517	Rural		
-	-	-	17	13	4	5	2	3	Urban		
29	6	23	211	125	86	1,093	442	651	Total	Sonamukhi	
29	6	23	211	125	86	1,093	442	651	Rural		
-	-	-	-	-	-	-	-	-	Urban		
12	2	10	107	89	18	832	321	511	Total	Patrasayer	
12	2	10	107	89	18	832	321	511	Rural		
-	-	-	-	-	-	-	-	-	Urban		
3	3	-	94	64	30	482	205	277	Total	Indus	
3	3	-	94	64	30	482	205	277	Rural		
-	-	-	-	-	-	-	-	-	Urban		
12	10	2	197	146	51	1,000	356	644	Total	Kotulpur	
12	10	2	182	135	47	998	355	643	Rural		
-	-	-	15	11	4	2	1	1	Urban		
-	-	-	93	60	33	712	262	450	Total	Jaypur	
-	-	-	93	60	33	712	262	450	Rural		
-	-	-	-	-	-	-	-	-	Urban		
9	6	3	513	377	136	2,541	1,117	1,424	Total	Vishnupur	
9	6	3	513	377	136	2,541	1,117	1,424	Rural		
-	-	-	-	-	-	-	-	-	Urban		
49	29	20	261	180	81	2,829	1,157	1,672	Total	Onda	
49	29	20	261	180	81	2,829	1,157	1,672	Rural		
-	-	-	-	-	-	-	-	-	Urban		
33	14	19	351	277	74	6,576	2,790	3,786	Total	Taldangra	
33	14	19	351	277	74	6,576	2,790	3,786	Rural		
-	-	-	-	-	-	-	-	-	Urban		
24	13	11	444	353	91	6,823	3,236	3,587	Total	Simlupal	
24	13	11	427	337	90	6,817	3,232	3,585	Rural		
-	-	-	17	16	1	6	4	2	Urban		
74	38	36	1,346	1,000	346	6,993	3,463	3,530	Total	Khatra	
68	37	31	1,219	910	309	6,949	3,438	3,511	Rural		
6	1	5	127	90	37	44	25	19	Urban		
10	3	7	585	474	111	8,748	4,199	4,549	Total	Hirbandh	
10	3	7	585	474	111	8,748	4,199	4,549	Rural		
-	-	-	-	-	-	-	-	-	Urban		

PRIMARY CENSUS ABSTRACT

Location code number	District/ CD Block/ Town	Total/ Rural/ Urban	Industrial category of								
			Cultivators			Agricultural labourers			Household industry workers		
			Persons	Males	Females	Persons	Males	Females	Persons	Males	Females
1	2	3	38	39	40	41	42	43	44	45	46
339	Bankura - District	Total	9,840	6,534	3,306	82,122	35,124	46,998	3,182	602	2,580
		Rural	9,837	6,531	3,306	82,032	35,090	46,942	3,180	600	2,580
		Urban	3	3	-	90	34	56	2	2	-
0203	Saltora	Total	796	536	260	3,234	1,244	1,990	81	18	63
		Rural	796	536	260	3,234	1,244	1,990	81	18	63
		Urban	-	-	-	-	-	-	-	-	-
0204	Mejhia	Total	24	14	10	77	42	35	1	-	1
		Rural	24	14	10	77	42	35	1	-	1
		Urban	-	-	-	-	-	-	-	-	-
0205	Gangajalghati	Total	184	118	66	1,076	547	529	120	31	89
		Rural	184	118	66	1,076	547	529	120	31	89
		Urban	-	-	-	-	-	-	-	-	-
0206	Chhatna	Total	1,371	906	465	8,422	3,604	4,818	228	61	167
		Rural	1,371	906	465	8,419	3,602	4,817	228	61	167
		Urban	-	-	-	3	2	1	-	-	-
0207	Indpur	Total	280	197	83	3,861	1,649	2,212	108	21	87
		Rural	280	197	83	3,861	1,649	2,212	108	21	87
		Urban	-	-	-	-	-	-	-	-	-
0208	Bankura - I	Total	59	28	31	627	230	397	23	4	19
		Rural	59	28	31	627	230	397	23	4	19
		Urban	-	-	-	-	-	-	-	-	-
0209	Bankura - II	Total	79	66	13	406	172	234	16	5	11
		Rural	79	66	13	406	172	234	16	5	11
		Urban	-	-	-	-	-	-	-	-	-
0210	Barjora	Total	36	24	12	560	239	321	34	8	26
		Rural	36	24	12	558	238	320	34	8	26
		Urban	-	-	-	2	1	1	-	-	-
0211	Sonamukhi	Total	49	29	20	766	351	415	117	8	109
		Rural	49	29	20	766	351	415	117	8	109
		Urban	-	-	-	-	-	-	-	-	-
0212	Patrasayer	Total	50	36	14	742	273	469	15	1	14
		Rural	50	36	14	742	273	469	15	1	14
		Urban	-	-	-	-	-	-	-	-	-
0213	Indus	Total	15	7	8	444	185	259	4	2	2
		Rural	15	7	8	444	185	259	4	2	2
		Urban	-	-	-	-	-	-	-	-	-
0214	Kotulpur	Total	41	24	17	884	313	571	5	-	5
		Rural	41	24	17	884	313	571	5	-	5
		Urban	-	-	-	-	-	-	-	-	-
0215	Jaypur	Total	15	6	9	585	220	365	4	-	4
		Rural	15	6	9	585	220	365	4	-	4
		Urban	-	-	-	-	-	-	-	-	-
0216	Vishnupur	Total	84	50	34	2,010	918	1,092	92	12	80
		Rural	84	50	34	2,010	918	1,092	92	12	80
		Urban	-	-	-	-	-	-	-	-	-
0217	Onda	Total	195	99	96	2,481	1,011	1,470	54	7	47
		Rural	195	99	96	2,481	1,011	1,470	54	7	47
		Urban	-	-	-	-	-	-	-	-	-
0218	Taldangra	Total	351	249	102	5,888	2,402	3,486	105	18	87
		Rural	351	249	102	5,888	2,402	3,486	105	18	87
		Urban	-	-	-	-	-	-	-	-	-
0219	Simlapal	Total	396	285	111	5,906	2,730	3,176	95	19	76
		Rural	396	285	111	5,902	2,728	3,174	95	19	76
		Urban	-	-	-	4	2	2	-	-	-
0220	Khatra	Total	490	318	172	6,008	2,841	3,167	92	41	51
		Rural	490	318	172	5,997	2,835	3,162	92	41	51
		Urban	-	-	-	11	6	5	-	-	-
0221	Hirbandh	Total	811	555	256	7,461	3,400	4,061	25	10	15
		Rural	811	555	256	7,461	3,400	4,061	25	10	15
		Urban	-	-	-	-	-	-	-	-	-

PRIMARY CENSUS ABSTRACT

FOR SCHEDULED TRIBES

marginal workers						Total/ Rural/ Urban	District/ CD Block/ Town	Location code number
Other workers			Non-workers					
Persons	Males	Females	Persons	Males	Females			
47	48	49	50	51	52	3	2	1
9,452	4,774	4,678	182,614	79,180	103,434	Total	Bankura - District	339
9,328	4,709	4,619	180,474	78,251	102,223	Rural		
124	65	59	2,140	929	1,211	Urban		
1,607	844	763	13,484	5,537	7,947	Total	Saltora	0203
1,607	844	763	13,484	5,537	7,947	Rural		
-	-	-	-	-	-	Urban		
140	93	47	1,284	496	788	Total	Mejhia	0204
140	93	47	1,284	496	788	Rural		
-	-	-	-	-	-	Urban		
234	149	85	3,838	1,583	2,255	Total	Gangajalghati	0205
234	149	85	3,838	1,583	2,255	Rural		
-	-	-	-	-	-	Urban		
1,924	1,032	892	21,046	8,662	12,384	Total	Chhatna	0206
1,924	1,032	892	21,027	8,654	12,373	Rural		
-	-	-	19	8	11	Urban		
499	308	191	7,384	3,397	3,987	Total	Indpur	0207
499	308	191	7,384	3,397	3,987	Rural		
-	-	-	-	-	-	Urban		
307	115	192	3,562	1,474	2,088	Total	Bankura - I	0208
307	115	192	3,562	1,474	2,088	Rural		
-	-	-	-	-	-	Urban		
169	82	87	1,964	810	1,154	Total	Bankura - II	0209
169	82	87	1,964	810	1,154	Rural		
-	-	-	-	-	-	Urban		
249	88	161	1,688	758	930	Total	Barjora	0210
246	87	159	1,660	745	915	Rural		
3	1	2	28	13	15	Urban		
161	54	107	2,684	1,252	1,432	Total	Sonamukhi	0211
161	54	107	2,684	1,252	1,432	Rural		
-	-	-	-	-	-	Urban		
25	11	14	2,780	1,200	1,580	Total	Patrasayer	0212
25	11	14	2,780	1,200	1,580	Rural		
-	-	-	-	-	-	Urban		
19	11	8	1,523	695	828	Total	Indus	0213
19	11	8	1,523	695	828	Rural		
-	-	-	-	-	-	Urban		
70	19	51	3,119	1,322	1,797	Total	Kotulpur	0214
68	18	50	3,085	1,307	1,778	Rural		
2	1	1	34	15	19	Urban		
108	36	72	1,658	728	930	Total	Jaypur	0215
108	36	72	1,658	728	930	Rural		
-	-	-	-	-	-	Urban		
355	137	218	5,781	2,485	3,296	Total	Vishnupur	0216
355	137	218	5,781	2,485	3,296	Rural		
-	-	-	-	-	-	Urban		
99	40	59	6,109	2,701	3,408	Total	Onda	0217
99	40	59	6,109	2,701	3,408	Rural		
-	-	-	-	-	-	Urban		
232	121	111	9,798	4,247	5,551	Total	Taldangra	0218
232	121	111	9,798	4,247	5,551	Rural		
-	-	-	-	-	-	Urban		
426	202	224	10,251	4,643	5,608	Total	Simlupal	0219
424	200	224	10,159	4,608	5,551	Rural		
2	2	-	92	35	57	Urban		
403	263	140	13,669	5,903	7,766	Total	Khatra	0220
370	244	126	13,266	5,740	7,526	Rural		
33	19	14	403	163	240	Urban		
451	234	217	11,097	4,898	6,199	Total	Hirbandh	0221
451	234	217	11,097	4,898	6,199	Rural		
-	-	-	-	-	-	Urban		

PRIMARY CENSUS ABSTRACT

Location code number	District/ CD Block/ Town	Total/ Rural/ Urban	Number of households with ST as head	Total population (including institutional and houseless population)			Population in the age-group 0-6		
				Persons	Males	Females	Persons	Males	Females
1	2	3	4	5	6	7	8	9	10
0222	Ranibundh	Total	12,534	56,061	28,033	28,028	6,442	3,250	3,192
		Rural	12,534	56,061	28,033	28,028	6,442	3,250	3,192
		Urban	-	-	-	-	-	-	-
0223	Raipur	Total	10,676	47,398	23,324	24,074	5,550	2,840	2,710
		Rural	10,610	47,109	23,178	23,931	5,532	2,832	2,700
		Urban	66	289	146	143	18	8	10
0224	Sarenga	Total	4,370	20,407	9,924	10,483	2,208	1,105	1,103
		Rural	4,370	20,407	9,924	10,483	2,208	1,105	1,103
		Urban	-	-	-	-	-	-	-
URBAN									
326636	Jhanti Pahari (CT)	Urban	5	29	15	14	7	5	2
327362	Barjora (CT)	Urban	9	37	22	15	5	5	-
327363	Beliatore (CT)	Urban	4	13	6	7	1	-	1
328010	Kotulpur (CT)	Urban	12	51	27	24	1	1	-
328949	Simlapal (CT)	Urban	34	143	72	71	11	5	6
329103	Ledisol (CT)	Urban	104	423	213	210	39	22	17
329104	Khatra (CT)	Urban	45	190	97	93	27	12	15
329617	Raipur Bazar (CT)	Urban	66	289	146	143	18	8	10
801733	Bankura (M)	Urban	261	1,084	537	547	68	40	28
801734	Sonamukhi (M)	Urban	63	453	310	143	25	15	10
801735	Bishnupur (M)	Urban	121	598	288	310	81	38	43

PRIMARY CENSUS ABSTRACT

FOR SCHEDULED TRIBES

Literates			Illiterates			Total workers			Total/ Rural/ Urban	District/ CD Block/ Town
Persons	Males	Females	Persons	Males	Females	Persons	Males	Females	3	2
11	12	13	14	15	16	17	18	19		
31,199	19,097	12,102	24,862	8,936	15,926	29,183	16,323	12,860	Total	Ranibundh
31,199	19,097	12,102	24,862	8,936	15,926	29,183	16,323	12,860	Rural	
-	-	-	-	-	-	-	-	-	Urban	
26,967	16,144	10,823	20,431	7,180	13,251	25,375	13,557	11,818	Total	Raipur
26,751	16,020	10,731	20,358	7,158	13,200	25,252	13,482	11,770	Rural	
216	124	92	73	22	51	123	75	48	Urban	
12,337	7,205	5,132	8,070	2,719	5,351	10,811	5,636	5,175	Total	Sarenga
12,337	7,205	5,132	8,070	2,719	5,351	10,811	5,636	5,175	Rural	
-	-	-	-	-	-	-	-	-	Urban	
URBAN										
18	10	8	11	5	6	10	7	3	Urban	Jhanti Pahari (CT)
23	14	9	14	8	6	16	11	5	Urban	Barjora (CT)
10	5	5	3	1	2	6	4	2	Urban	Beliatore (CT)
41	26	15	10	1	9	17	12	5	Urban	Kotulpur (CT)
95	50	45	48	22	26	51	37	14	Urban	Simlapal (CT)
335	188	147	88	25	63	146	97	49	Urban	Ledisol (CT)
111	69	42	79	28	51	64	50	14	Urban	Khatra (CT)
216	124	92	73	22	51	123	75	48	Urban	Raipur Bazar (CT)
854	448	406	230	89	141	386	279	107	Urban	Bankura (M)
356	275	81	97	35	62	137	81	56	Urban	Sonamukhi (M)
328	183	145	270	105	165	214	151	63	Urban	Bishnupur (M)

PRIMARY CENSUS ABSTRACT

Location code number	District/ CD Block/ Town	Total/ Rural/ Urban	Industrial category								
			Main workers			Cultivators			Agricultural labourers		
			Persons	Males	Females	Persons	Males	Females	Persons	Males	Females
1	2	3	20	21	22	23	24	25	26	27	28
0222	Ranibundh	Total	12,289	8,951	3,338	3,491	3,177	314	6,888	4,446	2,442
		Rural	12,289	8,951	3,338	3,491	3,177	314	6,888	4,446	2,442
		Urban	-	-	-	-	-	-	-	-	-
0223	Raipur	Total	10,082	6,957	3,125	3,214	2,819	395	5,647	3,300	2,347
		Rural	10,014	6,903	3,111	3,203	2,810	393	5,640	3,294	2,346
		Urban	68	54	14	11	9	2	7	6	1
0224	Sarenga	Total	3,967	2,646	1,321	1,279	1,052	227	2,206	1,234	972
		Rural	3,967	2,646	1,321	1,279	1,052	227	2,206	1,234	972
		Urban	-	-	-	-	-	-	-	-	-
URBAN											
326636	Jhanti Pahari (CT)	Urban	7	5	2	-	-	-	-	-	-
327362	Barjora (CT)	Urban	11	9	2	-	-	-	-	-	
327363	Beliatore (CT)	Urban	6	4	2	-	-	-	-	-	
328010	Kotulpur (CT)	Urban	15	11	4	-	-	-	-	-	
328949	Simlapal (CT)	Urban	45	33	12	-	-	-	28	17	11
329103	Ledisol (CT)	Urban	109	76	33	5	5	-	2	2	-
329104	Khatra (CT)	Urban	57	46	11	1	1	-	25	23	2
329617	Raipur Bazar (CT)	Urban	68	54	14	11	9	2	7	6	1
801733	Bankura (M)	Urban	322	251	71	-	-	-	1	1	-
801734	Sonamukhi (M)	Urban	123	74	49	7	5	2	42	22	20
801735	Bishnupur (M)	Urban	188	137	51	-	-	-	7	2	5

PRIMARY CENSUS ABSTRACT

FOR SCHEDULED TRIBES

of main workers

Household industry workers			Other workers			Marginal workers			Total/ Rural/	District/ CD Block/ Town	
Persons	Males	Females	Persons	Males	Females	Persons	Males	Females	Urban	3	District/ CD Block/ Town
29	30	31	32	33	34	35	36	37	3	2	
246	83	163	1,664	1,245	419	16,894	7,372	9,522	Total		Ranibundh
246	83	163	1,664	1,245	419	16,894	7,372	9,522	Rural		
-	-	-	-	-	-	-	-	-	Urban		
160	79	81	1,061	759	302	15,293	6,600	8,693	Total		Raipur
160	79	81	1,011	720	291	15,238	6,579	8,659	Rural		
-	-	-	50	39	11	55	21	34	Urban		
55	35	20	427	325	102	6,844	2,990	3,854	Total		Sarenga
55	35	20	427	325	102	6,844	2,990	3,854	Rural		
-	-	-	-	-	-	-	-	-	Urban		
URBAN											
-	-	-	7	5	2	3	2	1	Urban		Jhanti Pahari (CT)
-	-	-	11	9	2	5	2	3	Urban		Barjora (CT)
-	-	-	6	4	2	-	-	-	Urban		Beliatore (CT)
-	-	-	15	11	4	2	1	1	Urban		Kotulpur (CT)
-	-	-	17	16	1	6	4	2	Urban		Simlapal (CT)
-	-	-	102	69	33	37	21	16	Urban		Ledisol (CT)
6	1	5	25	21	4	7	4	3	Urban		Khatra (CT)
-	-	-	50	39	11	55	21	34	Urban		Raipur Bazar (CT)
2	2	-	319	248	71	64	28	36	Urban		Bankura (M)
2	2	-	72	45	27	14	7	7	Urban		Sonamukhi (M)
4	2	2	177	133	44	26	14	12	Urban		Bishnupur (M)

PRIMARY CENSUS ABSTRACT

Location code number	District/ CD Block/ Town	Total/ Rural/ Urban	Industrial category of								
			Cultivators			Agricultural labourers			Household industry workers		
			Persons	Males	Females	Persons	Males	Females	Persons	Males	Females
1	2	3	38	39	40	41	42	43	44	45	46
0222	Ranibundh	Total	2,318	1,559	759	12,253	5,093	7,160	1,415	265	1,150
		Rural	2,318	1,559	759	12,253	5,093	7,160	1,415	265	1,150
		Urban	-	-	-	-	-	-	-	-	-
0223	Raipur	Total	1,391	977	414	12,779	5,273	7,506	406	44	362
		Rural	1,390	976	414	12,728	5,255	7,473	406	44	362
		Urban	1	1	-	51	18	33	-	-	-
0224	Sarenga	Total	803	449	354	5,633	2,382	3,251	140	25	115
		Rural	803	449	354	5,633	2,382	3,251	140	25	115
		Urban	-	-	-	-	-	-	-	-	-
URBAN											
326636	Jhanti Pahari (CT)	Urban	-	-	-	3	2	1	-	-	-
327362	Barjora (CT)	Urban	-	-	-	2	1	1	-	-	-
327363	Beliatore (CT)	Urban	-	-	-	-	-	-	-	-	-
328010	Kotulpur (CT)	Urban	-	-	-	-	-	-	-	-	-
328949	Simlapal (CT)	Urban	-	-	-	4	2	2	-	-	-
329103	Ledisol (CT)	Urban	-	-	-	5	2	3	-	-	-
329104	Khatra (CT)	Urban	-	-	-	6	4	2	-	-	-
329617	Raipur Bazar (CT)	Urban	1	1	-	51	18	33	-	-	-
801733	Bankura (M)	Urban	1	1	-	7	2	5	-	-	-
801734	Sonamukhi (M)	Urban	-	-	-	3	-	3	-	-	-
801735	Bishnupur (M)	Urban	1	1	-	9	3	6	2	2	-

PRIMARY CENSUS ABSTRACT

FOR SCHEDULED TRIBES

marginal workers									
Persons	Other workers		Non-workers			Total/ Rural/ Urban	District/ CD Block/ Town	Location code number	
	Males	Females	Persons	Males	Females				
47	48	49	50	51	52	3	2	1	
908	455	453	26,878	11,710	15,168	Total	Ranibundh	0222	
908	455	453	26,878	11,710	15,168	Rural			
-	-	-	-	-	-	Urban			
717	306	411	22,023	9,767	12,256	Total	Raipur	0223	
714	304	410	21,857	9,696	12,161	Rural			
3	2	1	166	71	95	Urban			
268	134	134	9,596	4,288	5,308	Total	Sarenga	0224	
268	134	134	9,596	4,288	5,308	Rural			
-	-	-	-	-	-	Urban			
URBAN									
-	-	-	19	8	11	Urban	Jhanti Pahari (CT)	326636	
3	1	2	21	11	10	Urban	Barjora (CT)	327362	
-	-	-	7	2	5	Urban	Beliatore (CT)	327363	
2	1	1	34	15	19	Urban	Kotulpur (CT)	328010	
2	2	-	92	35	57	Urban	Simlapal (CT)	328949	
32	19	13	277	116	161	Urban	Ledisol (CT)	329103	
1	-	1	126	47	79	Urban	Khatra (CT)	329104	
3	2	1	166	71	95	Urban	Raipur Bazar (CT)	329617	
56	25	31	698	258	440	Urban	Bankura (M)	801733	
11	7	4	316	229	87	Urban	Sonamukhi (M)	801734	
14	8	6	384	137	247	Urban	Bishnupur (M)	801735	

**Rural PCA-C.D. blocks wise
Village Primary Census
Abstract**

VILLAGE PRIMARY
C D Block -

Location code number	Name of Village	Area of Village in hectares	Number of households	Total population (including institutional and houseless population)			Population in the age-group 0-6		
				Persons	Males	Females	Persons	Males	Females
1	2	3	4	5	6	7	8	9	10
0203	Saltora (Total)	13,417.03	28,115	135,980	69,732	66,248	17,431	8,988	8,443
0203	Saltora (Rural)	13,417.03	28,115	135,980	69,732	66,248	17,431	8,988	8,443
0203	Saltora (Urban)	0.00	-	-	-	-	-	-	-
RURAL									
325952	Shirpurnama	327.43	831	4,080	2,122	1,958	535	290	245
325953	Balarampur	31.62	75	406	212	194	54	28	26
325954	Kalakundi	75.22	255	1,372	706	666	178	102	76
325955	Nabagram	19.62	42	261	141	120	30	15	15
325956	Bagulia	5.40	6	71	36	35	3	1	2
325957	Tiluri	56.45	1,076	5,174	2,655	2,519	473	254	219
325958	Bhaluka	61.97	145	696	347	349	68	29	39
325959	Binodpur	25.83	62	302	151	151	39	15	24
325960	Bhadaspur	9.57	4	15	9	6	2	2	-
325961	Bhadaspur Khas	54.21	90	517	265	252	71	49	22
325962	Udaypur	283.11	328	1,649	843	806	209	102	107
325963	Kashihir	97.88	107	586	292	294	86	45	41
325964	Paharpur	32.77	36	181	98	83	18	12	6
325965	Bardubi	9.22							
325966	Lakshankata	30.48	54	268	131	137	31	15	16
325967	Maldihi	14.00	89	516	277	239	63	29	34
325968	Chhatinbaid	77.75	114	574	286	288	59	31	28
325969	Mahisaradi	18.46	98	565	291	274	73	36	37
325970	Ituri	43.67	229	1,009	511	498	115	61	54
325971	Shirpuranpur	3.59	27	146	76	70	19	10	9
325972	Bharatpur	18.62	153	738	384	354	75	37	38
325973	Chakbaga	37.13	13	83	43	40	14	6	8
325974	Paharbera	66.13	82	375	195	180	65	33	32
325975	Dighit	21.38	39	193	92	101	32	16	16
325976	Salbeda	36.13	103	501	260	241	76	41	35
325977	Tentularakh	223.11	279	1,474	751	723	213	112	101
325978	Sabur Bandh	100.83	329	1,814	917	897	240	117	123
325979	Keshar Kundi	181.94	86	389	210	179	53	26	27
325980	Rajpura	12.55	28	154	82	72	16	6	10
325981	Krishnapur	22.46	41	209	113	96	12	9	3
325982	Iswarda	204.28	162	793	409	384	105	60	45
325983	Narayanpur	14.00	96	432	233	199	48	28	20
325984	Bamantora	100.18	396	1,877	969	908	224	122	102
325985	Kujkuria	33.44	115	520	274	246	47	17	30
325986	Anandapur	32.00	82	372	190	182	41	24	17
325987	Bagjata	60.10	140	706	383	323	100	56	44
325988	Kukhrakuri	47.10	213	975	504	471	155	84	71
325989	Kalla	67.20							
325990	Chandbad	29.07	68	415	189	226	58	27	31
325991	Chaukhuri	29.07	54	294	151	143	36	22	14
325992	Singhir	14.09	74	381	197	184	48	20	28
325993	Majit	208.53	179	741	388	353	82	42	40
325994	Jhupulia	72.01							
325995	Bakulia	21.02	138	671	352	319	95	52	43
325996	Saheb Danga	71.20	74	409	193	216	44	15	29
325997	Gopal Nagar	10.30							
325998	Shalchur	17.64	102	468	255	213	51	29	22
325999	Salma	211.39	749	3,732	1,958	1,774	521	288	233
326000	Dahuka	6.45	192	1,174	622	552	233	121	112
326001	Kamalhir	21.63	287	1,459	775	684	205	109	96
326002	Kastara	4.08	307	1,461	746	715	249	126	123
326003	Rangamatia	25.81	213	1,037	521	516	103	51	52
326004	Bhuban Bandi	10.21	101	571	294	277	77	36	41
326005	Kendana	43.00	272	1,292	666	626	173	95	78
326006	Swatiwakuri	1.62	24	117	57	60	12	7	5
326007	Harakbad	49.30	139	737	380	357	115	50	65

PRIMARY CENSUS ABSTRACT

CENSUS ABSTRACT

Saltora

Scheduled Castes population			Scheduled Tribes population			Literates			Name of Village
Persons	Males	Females	Persons	Males	Females	Persons	Males	Females	
11	12	13	14	15	16	17	18	19	2
46,497	23,611	22,886	25,696	12,890	12,806	72,854	44,846	28,008	Saltora (Total)
46,497	23,611	22,886	25,696	12,890	12,806	72,854	44,846	28,008	Saltora (Rural)
-	-	-	-	-	-	-	-	-	Saltora (Urban)
RURAL									
1,092	568	524	638	324	314	2,171	1,354	817	Shirpurnama
169	86	83	119	58	61	238	149	89	Balarampur
289	151	138	170	87	83	753	459	294	Kalakundi
126	66	60	133	73	60	151	95	56	Nabagram
71	36	35	-	-	-	62	35	27	Bagulia
1,303	659	644	53	6	47	3,500	1,989	1,511	Tiluri
137	66	71	-	-	-	446	256	190	Bhaluka
5	3	2	291	144	147	150	98	52	Binodpur
-	-	-	-	-	-	11	7	4	Bhadaspur
118	57	61	368	191	177	230	127	103	Bhadaspur Khas
246	124	122	952	494	458	773	485	288	Udaypur
222	107	115	144	71	73	297	181	116	Kashihir
-	-	-	-	-	-	129	79	50	Paharpur
-----Un-inhabited-----									
-	-	-	268	131	137	127	80	47	Bardubi
243	133	110	-	-	-	311	203	108	Lakshankata
193	95	98	379	189	190	300	181	119	Maldihi
42	19	23	500	260	240	292	174	118	Chhatinbaid
172	84	88	75	31	44	553	345	208	Mahisaradi
25	13	12	1	1	-	103	61	42	Ituri
591	312	279	-	-	-	537	323	214	Shirpurnapur
83	43	40	-	-	-	30	19	11	Bharatpur
277	147	130	71	35	36	132	85	47	Chakbaga
13	8	5	180	84	96	39	21	18	Paharbera
329	169	160	135	71	64	133	83	50	Dighit
472	239	233	525	265	260	787	480	307	Salbeda
784	390	394	186	100	86	884	542	342	Tentularakh
176	91	85	-	-	-	215	140	75	Sabur Bandh
-	-	-	154	82	72	75	48	27	Keshar Kundi
-	-	-	201	110	91	123	73	50	Rajpura
391	201	190	-	-	-	476	289	187	Krishnapur
370	199	171	-	-	-	234	148	86	Iswarda
1,128	585	543	100	51	49	1,082	641	441	Narayanpur
377	197	180	46	21	25	317	211	106	Bamantora
202	101	101	86	46	40	210	126	84	Kujkuria
-	-	-	-	-	-	305	216	89	Anandapur
681	348	333	-	-	-	484	285	199	Bagjata
-----Un-inhabited-----									
-	-	-	415	189	226	144	90	54	Kukhrakuri
14	6	8	280	145	135	119	72	47	Kalla
152	76	76	159	81	78	160	104	56	Chandbad
167	88	79	-	-	-	501	288	213	Chaukhuri
-----Un-inhabited-----									
559	291	268	-	-	-	306	183	123	Singhir
5	3	2	401	188	213	199	121	78	Majit
-----Un-inhabited-----									
189	100	89	110	62	48	288	179	109	Jhupulia
1,757	911	846	339	174	165	1,714	1,085	629	Bakulia
-	-	-	-	-	-	417	280	137	Saheb Danga
303	160	143	-	-	-	752	511	241	Gopal Nagar
239	117	122	-	-	-	733	431	302	Shalchur
409	199	210	-	-	-	653	362	291	Salma
-	-	-	100	49	51	297	196	101	Dahuka
503	261	242	-	-	-	724	436	288	Kamalthir
10	6	4	107	51	56	76	46	30	Kastara
120	60	60	241	115	126	339	223	116	Rangamatia
-	-	-	-	-	-	417	280	137	Bhuban Bandi
303	160	143	-	-	-	752	511	241	Kendana
239	117	122	-	-	-	733	431	302	Kendana
409	199	210	-	-	-	653	362	291	Swatiwakuri
-	-	-	100	49	51	297	196	101	Harakbad
503	261	242	-	-	-	724	436	288	
10	6	4	107	51	56	76	46	30	
120	60	60	241	115	126	339	223	116	

VILLAGE PRIMARY
C D Block -

Location code number	Name of Village	Illiterates			Total workers			Main workers		
		Persons	Males	Females	Persons	Males	Females	Persons	Males	Females
		20	21	22	23	24	25	26	27	28
0203	Saltora (Total)	63,126	24,886	38,240	54,335	39,160	15,175	32,107	26,858	5,249
0203	Saltora (Rural)	63,126	24,886	38,240	54,335	39,160	15,175	32,107	26,858	5,249
0203	Saltora (Urban)	-	-	-	-	-	-	-	-	-
RURAL										
325952	Shirpurnama	1,909	768	1,141	1,437	1,122	315	609	539	70
325953	Balarampur	168	63	105	150	128	22	46	44	2
325954	Kalakundi	619	247	372	505	423	82	294	247	47
325955	Nabagram	110	46	64	99	78	21	80	67	13
325956	Bagulia	9	1	8	23	19	4	21	19	2
325957	Tiluri	1,674	666	1,008	1,682	1,418	264	1,165	1,053	112
325958	Bhaluka	250	91	159	287	220	67	195	181	14
325959	Binodpur	152	53	99	147	82	65	57	52	5
325960	Bhadaspur	4	2	2	10	6	4	4	4	-
325961	Bhadaspur Khas	287	138	149	159	127	32	94	90	4
325962	Udaypur	876	358	518	646	456	190	386	309	77
325963	Kashihir	289	111	178	231	170	61	65	60	5
325964	Paharpur	52	19	33	71	60	11	51	50	1
325965	Bardubi	-----Un-inhabited-----								
325966	Lakshankata	141	51	90	156	77	79	39	32	7
325967	Maldihi	205	74	131	219	167	52	38	33	5
325968	Chhatinbaid	274	105	169	313	159	154	172	126	46
325969	Mahisaradi	273	117	156	357	189	168	231	152	79
325970	Ituri	456	166	290	467	316	151	286	256	30
325971	Shirpurnapur	43	15	28	44	43	1	41	40	1
325972	Bharatpur	201	61	140	260	226	34	208	185	23
325973	Chakbaga	53	24	29	49	27	22	16	16	-
325974	Paharbera	243	110	133	175	106	69	165	104	61
325975	Dighit	154	71	83	51	50	1	51	50	1
325976	Salbeda	368	177	191	147	142	5	145	140	5
325977	Tentularakh	687	271	416	653	448	205	358	284	74
325978	Sabur Bandh	930	375	555	511	479	32	235	219	16
325979	Keshar Kundi	174	70	104	164	116	48	15	13	2
325980	Rajpura	79	34	45	64	41	23	2	1	1
325981	Krishnapur	86	40	46	76	65	11	11	10	1
325982	Iswarda	317	120	197	236	215	21	231	211	20
325983	Narayanpur	198	85	113	140	128	12	132	124	8
325984	Bamantora	795	328	467	683	524	159	544	491	53
325985	Kujkuria	203	63	140	218	144	74	18	12	6
325986	Anandapur	162	64	98	107	94	13	22	16	6
325987	Bagjata	401	167	234	227	192	35	5	4	1
325988	Kukhrakuri	491	219	272	363	301	62	128	118	10
325989	Kalla	-----Un-inhabited-----								
325990	Chandbad	271	99	172	188	123	65	174	117	57
325991	Chaukhuri	175	79	96	102	84	18	100	82	18
325992	Singhir	221	93	128	142	126	16	140	124	16
325993	Majit	240	100	140	205	184	21	156	144	12
325994	Jhupulia	-----Un-inhabited-----								
325995	Bakulia	365	169	196	314	185	129	41	33	8
325996	Saheb Danga	210	72	138	201	113	88	28	22	6
325997	Gopal Nagar	-----Un-inhabited-----								
325998	Shalchur	180	76	104	119	112	7	100	94	6
325999	Salma	2,018	873	1,145	1,465	968	497	726	675	51
326000	Dahuka	757	342	415	340	320	20	206	195	11
326001	Kamalhir	707	264	443	458	394	64	241	234	7
326002	Kastara	728	315	413	473	385	88	246	219	27
326003	Rangamatia	384	159	225	420	313	107	321	285	36
326004	Bhuban Bandi	274	98	176	181	168	13	26	24	2
326005	Kendana	568	230	338	513	375	138	302	256	46
326006	Swatiwakuri	41	11	30	46	28	18	26	22	4
326007	Harakbad	398	157	241	381	223	158	133	124	9

PRIMARY CENSUS ABSTRACT

CENSUS ABSTRACT

Saltora

Industrial category of main workers													Name of Village 2
Cultivators			Household industry workers						Other workers				
Persons	Males	Females	Agricultural labourers			workers			Persons	Males	Females		
29	30	31	32	33	34	35	36	37	38	39	40		
9,211	8,698	513	7,273	5,369	1,904	1,075	801	274	14,548	11,990	2,558	Saltora (Total)	
9,211	8,698	513	7,273	5,369	1,904	1,075	801	274	14,548	11,990	2,558	Saltora (Rural)	
-	-	-	-	-	-	-	-	-	-	-	-	Saltora (Urban)	
RURAL													
168	156	12	62	57	5	1	-	1	378	326	52	Shirpurnama	
11	11	-	16	16	-	1	1	-	18	16	2	Balarampur	
114	107	7	103	66	37	11	11	-	66	63	3	Kalakundi	
11	10	1	38	29	9	1	1	-	30	27	3	Nabagram	
10	10	-	-	-	-	-	-	-	11	9	2	Bagulia	
198	193	5	154	137	17	22	21	1	791	702	89	Tiluri	
82	79	3	33	31	2	13	11	2	67	60	7	Bhaluka	
33	32	1	22	18	4	-	-	-	2	2	-	Binodpur	
3	3	-	-	-	-	-	-	-	1	1	-	Bhadaspur	
45	44	1	40	39	1	-	-	-	9	7	2	Bhadaspur Khas	
97	85	12	76	50	26	-	-	-	213	174	39	Udaypur	
17	16	1	1	-	1	5	5	-	42	39	3	Kashihir	
49	48	1	-	-	-	-	-	-	2	2	-	Paharpur	
-----Un-inhabited-----													
24	20	4	3	2	1	-	-	-	12	10	2	Lakshankata	
3	2	1	-	-	-	-	-	-	35	31	4	Maldihi	
80	57	23	69	50	19	-	-	-	23	19	4	Chhatinbaid	
93	92	1	108	39	69	2	1	1	28	20	8	Mahisaradi	
167	153	14	55	42	13	-	-	-	64	61	3	Ituri	
7	7	-	-	-	-	-	-	-	34	33	1	Shirpuranpur	
79	77	2	33	26	7	-	-	-	96	82	14	Bharatpur	
4	4	-	10	10	-	-	-	-	2	2	-	Chakbaga	
16	14	2	138	83	55	-	-	-	11	7	4	Paharbera	
44	44	-	4	3	1	-	-	-	3	3	-	Dighit	
75	75	-	57	54	3	-	-	-	13	11	2	Salbeda	
138	134	4	15	14	1	111	59	52	94	77	17	Tentularakh	
94	87	7	6	6	-	4	4	-	131	122	9	Sabur Bandh	
-	-	-	1	-	1	-	-	-	14	13	1	Keshar Kundi	
-	-	-	-	-	-	-	-	-	2	1	1	Rajpura	
-	-	-	-	-	-	3	3	-	8	7	1	Krishnapur	
38	36	2	41	35	6	-	-	-	152	140	12	Iswarda	
62	62	-	55	49	6	1	-	1	14	13	1	Narayanpur	
150	143	7	175	152	23	28	28	-	191	168	23	Bamantora	
1	1	-	1	1	-	-	-	-	16	10	6	Kujkuria	
8	8	-	5	4	1	-	-	-	9	4	5	Anandapur	
1	1	-	1	1	-	-	-	-	3	2	1	Bagjata	
61	61	-	2	2	-	3	3	-	62	52	10	Kukhrakuri	
-----Un-inhabited-----													
48	46	2	34	18	16	57	28	29	35	25	10	Kalla	
11	11	-	16	10	6	15	6	9	58	55	3	Chaukhuri	
49	47	2	75	63	12	-	-	-	16	14	2	Singhir	
109	107	2	22	19	3	-	-	-	25	18	7	Majit	
-----Un-inhabited-----													
-	-	-	-	-	-	-	-	-	41	33	8	Jhupulia	
12	12	-	4	3	1	-	-	-	12	7	5	Bakulia	
-----Un-inhabited-----													
15	13	2	1	1	-	1	1	-	83	79	4	Saheb Danga	
213	212	1	313	284	29	12	9	3	188	170	18	Gopal Nagar	
173	165	8	10	10	-	-	-	-	23	20	3	Salma	
73	72	1	129	126	3	1	1	-	38	35	3	Dahuka	
35	35	-	108	90	18	2	2	-	101	92	9	Kamalhir	
12	12	-	91	74	17	-	-	-	218	199	19	Kastara	
5	5	-	-	-	-	4	4	-	17	15	2	Rangamatia	
111	110	1	127	88	39	11	11	-	53	47	6	Bhuban Bandi	
-	-	-	10	10	-	-	-	-	16	12	4	Kendana	
25	25	-	99	90	9	4	4	-	5	5	-	Swatiwakuri	
-	-	-	-	-	-	-	-	-	-	-	-	Harakbad	

VILLAGE PRIMARY
C D Block -

Location code number	Name of Village	Industrial category								
		Marginal workers			Cultivators			Agricultural labourers		
		Persons	Males	Females	Persons	Males	Females	Persons	Males	Females
1	2	41	42	43	44	45	46	47	48	49
0203	Saltora (Total)	22,228	12,302	9,926	3,888	2,606	1,282	11,979	5,620	6,359
0203	Saltora (Rural)	22,228	12,302	9,926	3,888	2,606	1,282	11,979	5,620	6,359
0203	Saltora (Urban)	-	-	-	-	-	-	-	-	-
	RURAL									
325952	Shirpurnama	828	583	245	239	136	103	365	246	119
325953	Balarampur	104	84	20	11	11	-	92	72	20
325954	Kalakundi	211	176	35	23	22	1	77	62	15
325955	Nabagram	19	11	8	-	-	-	2	1	1
325956	Bagulia	2	-	2	-	-	-	-	-	-
325957	Tiluri	517	365	152	29	26	3	199	99	100
325958	Bhaluka	92	39	53	17	6	11	56	21	35
325959	Binodpur	90	30	60	3	2	1	75	23	52
325960	Bhadaspur	6	2	4	-	-	-	4	-	4
325961	Bhadaspur Khas	65	37	28	11	-	11	53	36	17
325962	Udaypur	260	147	113	84	37	47	140	85	55
325963	Kashihir	166	110	56	-	-	-	160	104	56
325964	Paharpur	20	10	10	10	8	2	8	2	6
325965	Bardubi									
325966	Lakshankata	117	45	72	96	35	61	21	10	11
325967	Maldihi	181	134	47	65	65	-	112	66	46
325968	Chhatinbaid	141	33	108	10	2	8	97	14	83
325969	Mahisaradi	126	37	89	13	8	5	110	28	82
325970	Ituri	181	60	121	139	27	112	7	4	3
325971	Shirpurnapur	3	3	-	-	-	-	-	-	-
325972	Bharatpur	52	41	11	8	7	1	25	20	5
325973	Chakbaga	33	11	22	-	-	-	28	7	21
325974	Paharbera	10	2	8	-	-	-	10	2	8
325975	Dighit	-	-	-	-	-	-	-	-	-
325976	Salbeda	2	2	-	-	-	-	2	2	-
325977	Tentularakh	295	164	131	61	49	12	200	92	108
325978	Sabur Bandh	276	260	16	93	91	2	29	28	1
325979	Keshar Kundi	149	103	46	46	46	-	94	52	42
325980	Rajpura	62	40	22	22	20	2	40	20	20
325981	Krishnapur	65	55	10	27	27	-	38	28	10
325982	Iswarda	5	4	1	-	-	-	1	-	1
325983	Narayanpur	8	4	4	-	-	-	4	3	1
325984	Bamantora	139	33	106	13	7	6	104	17	87
325985	Kujkuria	200	132	68	46	45	1	149	83	66
325986	Anandapur	85	78	7	24	22	2	52	49	3
325987	Bagjata	222	188	34	116	108	8	94	69	25
325988	Kukhrakuri	235	183	52	5	5	-	64	27	37
325989	Kalla									
325990	Chandbad	14	6	8	-	-	-	8	3	5
325991	Chaukhuri	2	2	-	-	-	-	-	-	-
325992	Singhir	2	2	-	1	1	-	1	1	-
325993	Majit	49	40	9	5	5	-	42	33	9
325994	Jhupulia									
325995	Bakulia	273	152	121	21	20	1	239	123	116
325996	Saheb Danga	173	91	82	-	-	-	122	63	59
325997	Gopal Nagar									
325998	Shalchur	19	18	1	-	-	-	1	1	-
325999	Salma	739	293	446	115	93	22	600	186	414
326000	Dahuka	134	125	9	4	3	1	119	114	5
326001	Kamalhir	217	160	57	36	23	13	176	136	40
326002	Kastara	227	166	61	16	16	-	151	119	32
326003	Rangamatia	99	28	71	4	4	-	84	17	67
326004	Bhuban Bandi	155	144	11	40	40	-	112	101	11
326005	Kendana	211	119	92	22	14	8	163	85	78
326006	Swatiwakuri	20	6	14	-	-	-	11	4	7
326007	Harakbad	248	99	149	1	-	1	242	96	146

PRIMARY CENSUS ABSTRACT

CENSUS ABSTRACT

Saltora

of marginal workers

Household industry workers			Other workers			Non-workers			Name of Village	Location code number	
Persons	Males	Females	Persons	Males	Females	Persons	Males	Females			
50	51	52	53	54	55	56	57	58	2	1	
691	310	381	5,670	3,766	1,904	81,645	30,572	51,073	Saltora (Total)	0203	
691	310	381	5,670	3,766	1,904	81,645	30,572	51,073	Saltora (Rural)	0203	
-	-	-	-	-	-	-	-	-	Saltora (Urban)	0203	
RURAL											
4	1	3	220	200	20	2,643	1,000	1,643	Shirpurnama	325952	
1	1	-	-	-	-	256	84	172	Balarampur	325953	
8	4	4	103	88	15	867	283	584	Kalakundi	325954	
-	-	-	17	10	7	162	63	99	Nabagram	325955	
-	-	-	2	-	2	48	17	31	Bagulia	325956	
32	29	3	257	211	46	3,492	1,237	2,255	Tiluri	325957	
9	2	7	10	10	-	409	127	282	Bhaluka	325958	
5	2	3	7	3	4	155	69	86	Binodpur	325959	
-	-	-	2	2	-	5	3	2	Bhadaspur	325960	
-	-	-	1	1	-	358	138	220	Bhadaspur Khas	325961	
-	-	-	36	25	11	1,003	387	616	Udaypur	325962	
4	4	-	2	2	-	355	122	233	Kashihir	325963	
2	-	2	-	-	-	110	38	72	Paharpur	325964	
-----Un-inhabited-----										Bardubi	325965
-	-	-	-	-	-	112	54	58	Lakshankata	325966	
-	-	-	4	3	1	297	110	187	Maldihi	325967	
-	-	-	34	17	17	261	127	134	Chhatinbaid	325968	
1	-	1	2	1	1	208	102	106	Mahisaradi	325969	
5	5	-	30	24	6	542	195	347	Ituri	325970	
-	-	-	3	3	-	102	33	69	Shirpurnapur	325971	
1	-	1	18	14	4	478	158	320	Bharatpur	325972	
-	-	-	5	4	1	34	16	18	Chakbaga	325973	
-	-	-	-	-	-	200	89	111	Paharbera	325974	
-	-	-	-	-	-	142	42	100	Dighit	325975	
-	-	-	-	-	-	354	118	236	Salbeda	325976	
7	1	6	27	22	5	821	303	518	Tentularakh	325977	
16	14	2	138	127	11	1,303	438	865	Sabur Bandh	325978	
-	-	-	9	5	4	225	94	131	Keshar Kundi	325979	
-	-	-	-	-	-	90	41	49	Rajpura	325980	
-	-	-	-	-	-	133	48	85	Krishnapur	325981	
-	-	-	4	4	-	557	194	363	Iswarda	325982	
2	-	2	2	1	1	292	105	187	Narayanpur	325983	
8	2	6	14	7	7	1,194	445	749	Bamantora	325984	
4	3	1	1	1	-	302	130	172	Kujkuria	325985	
1	1	-	8	6	2	265	96	169	Anandapur	325986	
7	6	1	5	5	-	479	191	288	Bagjata	325987	
-	-	-	166	151	15	612	203	409	Kukhrakuri	325988	
-----Un-inhabited-----										Kalla	325989
-	-	-	6	3	3	227	66	161	Chandbad	325990	
-	-	-	2	2	-	192	67	125	Chaukhuri	325991	
-	-	-	-	-	-	239	71	168	Singhir	325992	
-	-	-	2	2	-	536	204	332	Majit	325993	
-----Un-inhabited-----										Jhupulia	325994
-	-	-	13	9	4	357	167	190	Bakulia	325995	
11	6	5	40	22	18	208	80	128	Saheb Danga	325996	
-----Un-inhabited-----										Gopal Nagar	325997
1	1	-	17	16	1	349	143	206	Shalchur	325998	
9	4	5	15	10	5	2,267	990	1,277	Salma	325999	
-	-	-	11	8	3	834	302	532	Dahuka	326000	
-	-	-	5	1	4	1,001	381	620	Kamalhir	326001	
4	-	4	56	31	25	988	361	627	Kastara	326002	
2	-	2	9	7	2	617	208	409	Rangamatia	326003	
2	2	-	1	1	-	390	126	264	Bhuban Bandi	326004	
13	10	3	13	10	3	779	291	488	Kendana	326005	
-	-	-	9	2	7	71	29	42	Swatiwakuri	326006	
-	-	-	5	3	2	356	157	199	Harakbad	326007	

VILLAGE PRIMARY
C D Block -

Location code number	Name of Village	Area of Village in hectares	Number of households	Total population (including institutional and houseless population)			Population in the age-group 0-6		
				Persons	Males	Females	Persons	Males	Females
1	2	3	4	5	6	7	8	9	10
326008	Bhangucha	2.02	117	534	278	256	62	31	31
326009	Ilam Bazar	5.67	118	587	302	285	88	46	42
326010	Barasal	8.33	85	431	217	214	77	35	42
326011	Rautara	44.28	342	1,551	792	759	197	92	105
326012	Kechka	7.74	169	756	384	372	102	53	49
326013	Hirerban	28.67	73	293	155	138	34	20	14
326014	Pagarbari	119.64	113	522	270	252	53	29	24
326015	Behari	75.97	77	394	202	192	43	22	21
326016	Biharinathparbat	279.85							
326017	Chandipur	8.02	68	373	192	181	40	24	16
326018	Mutukbani	46.00	379	1,755	905	850	223	126	97
326019	Chuaberia	74.00	266	1,290	665	625	161	82	79
326020	Beltikri	40.80	219	1,023	522	501	151	76	75
326021	Dubrajpur	9.43	233	1,200	617	583	190	91	99
326022	Ranipur	14.20	17	92	47	45	14	8	6
326023	Bhur Kunda Thol	173.89	93	427	218	209	75	37	38
326024	Mohanapara	66.00							
326025	Sar Pahari	49.57							
326026	Siakuldoba	119.03	57	289	145	144	39	17	22
326027	Ledi Pahari	34.00							
326028	Gonsai Dih	184.33	175	841	433	408	109	55	54
326029	Lalitakuri	28.00	60	358	172	186	55	27	28
326030	Ranjitpur	75.00	93	492	250	242	73	38	35
326031	Pabayan	125.88	220	1,101	535	566	129	60	69
326032	Dhekia	135.00	303	1,473	765	708	138	61	77
326033	Dulaltara	16.00	19	84	38	46	11	3	8
326034	Tentul Tikri	125.46	202	1,025	529	496	123	63	60
326035	Sat Deuli	33.65	151	744	394	350	98	58	40
326036	Ramjibanpur	73.91	82	396	201	195	51	23	28
326037	Pabra	361.37	914	4,179	2,128	2,051	469	258	211
326038	Chak Mushlia	26.21							
326039	Chak Paruri	158.80	102	430	221	209	60	32	28
326040	Thana Dumar	32.90	43	176	94	82	27	13	14
326041	Beriathol	10.95	70	350	182	168	43	17	26
326042	Patdoha	32.46	442	2,077	1,106	971	284	152	132
326043	Niamatpur	39.94	93	504	268	236	79	49	30
326044	Bishjor	65.86	269	1,186	594	592	147	77	70
326045	Goradihi	70.50							
326046	Pathardihi	41.00	62	331	168	163	50	28	22
326047	Krishnapur	204.85	206	1,076	559	517	152	82	70
326048	Dightor	213.77	335	1,686	845	841	256	111	145
326049	Bamnishala	126.38	58	307	154	153	48	27	21
326050	Kharbana	86.00	134	719	378	341	79	45	34
326051	Simladihi	94.20	149	735	383	352	67	38	29
326052	Baghadabar	99.12	345	1,715	857	858	233	112	121
326053	Jahur Bana	32.79	85	381	185	196	39	22	17
326054	Fatepur	78.21	18	116	57	59	16	7	9
326055	Amjhor	30.89	11	64	39	25	9	4	5
326056	Murlu	578.34	640	3,026	1,548	1,478	383	188	195
326057	Shiarbedia	637.62	477	2,469	1,250	1,219	308	152	156
326058	Jhanka	160.31	372	1,652	847	805	169	84	85
326059	Saltora	252.70	884	3,966	2,037	1,929	400	202	198
326060	Ledapalash	149.75	333	1,665	860	805	185	85	100
326061	Sebapur	89.86	151	858	405	453	126	65	61
326062	Mauchuria	52.30	95	418	209	209	56	26	30
326063	Shyampur	255.45	678	3,302	1,668	1,634	449	236	213
326064	Telidihi	42.03	235	1,015	517	498	127	68	59
326065	Binoddihi	8.99	82	350	191	159	56	33	23
326066	Dhatla	257.10	235	1,185	639	546	161	100	61
326067	Bansh Ketia	35.69	38	184	97	87	21	11	10

PRIMARY CENSUS ABSTRACT

CENSUS ABSTRACT

Saltora

Scheduled Castes population			Scheduled Tribes population			Literates			Name of Village
Persons	Males	Females	Persons	Males	Females	Persons	Males	Females	
11	12	13	14	15	16	17	18	19	2
466	247	219	-	-	-	330	205	125	Bhangucha
80	41	39	-	-	-	292	191	101	Ilam Bazar
307	158	149	122	58	64	171	108	63	Barasal
825	414	411	-	-	-	883	543	340	Rautara
408	205	203	-	-	-	438	263	175	Kechka
-	-	-	293	155	138	259	135	124	Hirerban
240	118	122	-	-	-	307	179	128	Pagarbari
183	95	88	21	9	12	255	157	98	Behari
-----Un-inhabited-----									Biharinathparbat
85	41	44	287	150	137	154	102	52	Chandipur
732	365	367	-	-	-	1,059	655	404	Mutukbani
545	274	271	220	113	107	603	390	213	Chuaberia
120	54	66	154	74	80	485	302	183	Beltikri
465	231	234	-	-	-	598	397	201	Dubrajpur
5	3	2	-	-	-	37	23	14	Ranipur
-	-	-	426	218	208	131	87	44	Bhur Kunda Thol
-----Un-inhabited-----									Mohanapara
-----Un-inhabited-----									Sar Pahari
-	-	-	284	142	142	141	78	63	Siakuldoba
-----Un-inhabited-----									Ledi Pahari
-	-	-	477	246	231	426	265	161	Gonsai Dihi
-	-	-	357	171	186	139	80	59	Lalitakuri
315	150	165	176	99	77	202	122	80	Ranjitpur
696	338	358	-	-	-	705	409	296	Pabayan
476	238	238	1	1	-	952	587	365	Dhekia
-	-	-	84	38	46	28	18	10	Dulaltara
103	58	45	220	106	114	432	281	151	Tentul Tikri
3	2	1	80	39	41	418	263	155	Sat Deuli
-	-	-	396	201	195	189	122	67	Ramjibanpur
1,236	603	633	237	126	111	2,545	1,521	1,024	Pabra
-----Un-inhabited-----									Chak Mushlia
281	140	141	-	-	-	205	123	82	Chak Paruri
27	14	13	148	80	68	50	38	12	Thana Dumar
83	42	41	-	-	-	220	142	78	Beriathol
479	237	242	31	18	13	1,157	756	401	Patdoha
123	64	59	189	100	89	222	140	82	Niamatpur
667	329	338	-	-	-	633	374	259	Bishjor
-----Un-inhabited-----									Goradihi
94	41	53	237	127	110	163	95	68	Pathardihi
192	103	89	663	346	317	422	272	150	Krishnapur
467	235	232	597	280	317	760	503	257	Dightor
-	-	-	305	152	153	114	70	44	Bamnishala
102	57	45	208	101	107	396	246	150	Kharbana
-	-	-	725	379	346	378	236	142	Simladihi
471	225	246	106	49	57	913	562	351	Baghadabar
11	4	7	175	87	88	235	137	98	Jahur Bana
-	-	-	100	49	51	51	32	19	Fatepur
-	-	-	64	39	25	40	27	13	Amjhor
445	234	211	924	470	454	1,683	1,061	622	Murlu
403	203	200	931	465	466	1,189	761	428	Shiarbedia
1,122	573	549	196	99	97	1,077	634	443	Jhanka
1,663	866	797	46	20	26	2,602	1,475	1,127	Saltora
253	123	130	-	-	-	985	634	351	Ledapalash
-	-	-	767	361	406	298	174	124	Sebapur
375	187	188	-	-	-	260	156	104	Mauchuria
1,939	977	962	296	142	154	1,724	1,045	679	Shyampur
813	420	393	134	59	75	498	318	180	Telidihi
217	118	99	-	-	-	123	94	29	Binoddihi
759	401	358	-	-	-	633	419	214	Dhatla
157	87	70	1	1	-	97	68	29	Bansh Ketia

VILLAGE PRIMARY
C D Block -

Location code number	Name of Village	Illiterates			Total workers			Main workers		
		Persons	Males	Females	Persons	Males	Females	Persons	Males	Females
		20	21	22	23	24	25	26	27	28
326008	Bhangucha	204	73	131	172	152	20	159	145	14
326009	Ilam Bazar	295	111	184	295	174	121	187	139	48
326010	Barasal	260	109	151	131	112	19	113	106	7
326011	Rautara	668	249	419	417	385	32	407	377	30
326012	Kechka	318	121	197	372	231	141	167	155	12
326013	Hirerban	34	20	14	104	95	9	103	95	8
326014	Pagarbari	215	91	124	177	154	23	151	146	5
326015	Behari	139	45	94	179	111	68	89	74	15
326016	Biharinathparbat				-----Un-inhabited-----					
326017	Chandipur	219	90	129	190	98	92	70	67	3
326018	Mutukbani	696	250	446	797	548	249	682	496	186
326019	Chuaberia	687	275	412	502	381	121	254	218	36
326020	Beltikri	538	220	318	518	339	179	162	155	7
326021	Dubrajpur	602	220	382	437	389	48	313	306	7
326022	Ranipur	55	24	31	47	25	22	22	21	1
326023	Bhur Kunda Thol	296	131	165	243	122	121	150	109	41
326024	Mohanapara				-----Un-inhabited-----					
326025	Sar Pahari				-----Un-inhabited-----					
326026	Siakuldoba	148	67	81	175	93	82	123	86	37
326027	Ledi Pahari				-----Un-inhabited-----					
326028	Gonsai Dih	415	168	247	456	245	211	450	242	208
326029	Lalitakuri	219	92	127	183	92	91	75	68	7
326030	Ranjitpur	290	128	162	175	163	12	138	133	5
326031	Pabayan	396	126	270	385	306	79	306	277	29
326032	Dhekia	521	178	343	581	440	141	464	346	118
326033	Dulaltara	56	20	36	50	25	25	22	19	3
326034	Tentul Tikri	593	248	345	300	267	33	236	216	20
326035	Sat Deuli	326	131	195	274	215	59	108	105	3
326036	Ramjibanpur	207	79	128	252	138	114	111	98	13
326037	Pabra	1,634	607	1,027	1,366	1,149	217	602	543	59
326038	Chak Mushlia				-----Un-inhabited-----					
326039	Chak Paruri	225	98	127	133	103	30	14	14	-
326040	Thana Dumar	126	56	70	66	42	24	11	9	2
326041	Berithol	130	40	90	134	115	19	70	61	9
326042	Patdoha	920	350	570	764	642	122	475	444	31
326043	Niamatpur	282	128	154	192	129	63	11	9	2
326044	Bishjor	553	220	333	504	311	193	223	185	38
326045	Goradihi				-----Un-inhabited-----					
326046	Pathardihi	168	73	95	147	95	52	136	92	44
326047	Krishnapur	654	287	367	400	283	117	325	233	92
326048	Dightor	926	342	584	788	496	292	588	424	164
326049	Bamnishala	193	84	109	143	77	66	121	66	55
326050	Kharbana	323	132	191	297	225	72	200	171	29
326051	Simladihi	357	147	210	426	223	203	240	172	68
326052	Baghadabar	802	295	507	538	440	98	412	365	47
326053	Jahur Bana	146	48	98	143	91	52	122	80	42
326054	Fatepur	65	25	40	53	29	24	6	5	1
326055	Amjhor	24	12	12	29	18	11	3	3	-
326056	Murlu	1,343	487	856	1,000	878	122	506	453	53
326057	Shiarbedia	1,280	489	791	1,209	763	446	676	549	127
326058	Jhanka	575	213	362	781	515	266	472	301	171
326059	Saltora	1,364	562	802	1,472	1,150	322	1,174	1,001	173
326060	Ledapalash	680	226	454	1,012	565	447	475	439	36
326061	Sebapur	560	231	329	404	221	183	19	14	5
326062	Mauchuria	158	53	105	140	121	19	103	93	10
326063	Shyampur	1,578	623	955	1,254	890	364	857	714	143
326064	Telidihi	517	199	318	477	314	163	321	275	46
326065	Binoddihi	227	97	130	173	113	60	45	41	4
326066	Dhatla	552	220	332	455	342	113	342	314	28
326067	Bansh Ketia	87	29	58	94	50	44	48	44	4

PRIMARY CENSUS ABSTRACT

CENSUS ABSTRACT

Saltora

Industrial category of main workers													
Cultivators			Household industry						Other workers			Name of Village	
Persons	Males	Females	Agricultural labourers			workers			Persons	Males	Females		
29	30	31	32	33	34	35	36	37	38	39	40	2	
67	67	-	68	59	9	-	-	-	24	19	5	Bhangucha	
78	65	13	76	45	31	-	-	-	33	29	4	Ilam Bazar	
65	65	-	45	39	6	1	1	-	2	1	1	Barasal	
117	117	-	202	182	20	3	3	-	85	75	10	Rautara	
49	47	2	66	61	5	1	1	-	51	46	5	Kechka	
65	64	1	37	30	7	-	-	-	1	1	-	Hirerban	
44	42	2	34	34	-	-	-	-	73	70	3	Pagarbari	
23	18	5	11	8	3	8	8	-	47	40	7	Behari	
-----Un-inhabited-----												Biharinathparbat	
68	65	3	2	2	-	-	-	-	-	-	-	Chandipur	
67	62	5	298	180	118	12	7	5	305	247	58	Mutukbani	
108	106	2	53	30	23	5	5	-	88	77	11	Chuaberia	
89	89	-	59	56	3	-	-	-	14	10	4	Beltikri	
171	171	-	56	53	3	2	2	-	84	80	4	Dubrajpur	
14	14	-	-	-	-	-	-	-	8	7	1	Ranipur	
23	14	9	120	90	30	-	-	-	7	5	2	Bhur Kunda Thol	
-----Un-inhabited-----												Mohanapara	
-----Un-inhabited-----												Sar Pahari	
35	34	1	17	1	16	1	1	-	70	50	20	Siakuldoba	
-----Un-inhabited-----												Ledi Pahari	
132	75	57	300	150	150	-	-	-	18	17	1	Gonsai Dihi	
58	57	1	7	3	4	-	-	-	10	8	2	Lalitakuri	
55	55	-	42	41	1	1	-	1	40	37	3	Ranjitpur	
81	72	9	46	43	3	1	-	1	178	162	16	Pabayan	
189	126	63	24	14	10	1	1	-	250	205	45	Dhekia	
4	4	-	15	12	3	3	3	-	-	-	-	Dulaltara	
98	94	4	71	62	9	12	12	-	55	48	7	Tentul Tikri	
76	75	1	5	5	-	3	3	-	24	22	2	Sat Deuli	
31	31	-	71	59	12	-	-	-	9	8	1	Ramjibanpur	
152	145	7	38	31	7	7	6	1	405	361	44	Pabra	
-----Un-inhabited-----												Chak Mushlia	
2	2	-	-	-	-	-	-	-	12	12	-	Chak Paruri	
-	-	-	-	-	-	-	-	-	11	9	2	Thana Dumar	
46	46	-	1	1	-	1	1	-	22	13	9	Beriathol	
111	111	-	6	6	-	27	27	-	331	300	31	Patdoha	
4	3	1	-	-	-	-	-	-	7	6	1	Niamatpur	
11	11	-	4	3	1	9	8	1	199	163	36	Bishjor	
-----Un-inhabited-----												Goradihi	
44	29	15	11	8	3	-	-	-	81	55	26	Pathardihi	
33	33	-	10	7	3	-	-	-	282	193	89	Krishnapur	
87	84	3	25	15	10	-	-	-	476	325	151	Dightor	
2	1	1	-	-	-	-	-	-	119	65	54	Bamnishala	
105	101	4	9	5	4	-	-	-	86	65	21	Kharbana	
71	69	2	117	69	48	-	-	-	52	34	18	Simladihi	
98	95	3	32	30	2	55	54	1	227	186	41	Baghadabar	
8	7	1	68	42	26	-	-	-	46	31	15	Jahur Bana	
5	5	-	-	-	-	-	-	-	1	-	1	Fatepur	
1	1	-	-	-	-	-	-	-	2	2	-	Amjhor	
109	99	10	9	7	2	53	52	1	335	295	40	Murlu	
256	248	8	30	21	9	13	4	9	377	276	101	Shiarbedia	
96	95	1	12	12	-	11	7	4	353	187	166	Jhanka	
119	117	2	114	104	10	22	17	5	919	763	156	Saltora	
225	215	10	1	-	1	70	55	15	179	169	10	Ledapalash	
12	11	1	2	1	1	-	-	-	5	2	3	Sebapur	
15	15	-	13	10	3	1	1	-	74	67	7	Mauchuria	
219	206	13	155	105	50	6	6	-	477	397	80	Shyampur	
158	152	6	20	4	16	8	4	4	135	115	20	Telidihi	
14	14	-	2	2	-	-	-	-	29	25	4	Binoddihi	
79	77	2	4	4	-	2	1	1	257	232	25	Dhatla	
4	4	-	10	6	4	1	1	-	33	33	-	Bansh Ketia	

VILLAGE PRIMARY
C D Block -

Location code number	Name of Village	Industrial category								
		Marginal workers			Cultivators			Agricultural labourers		
		Persons	Males	Females	Persons	Males	Females	Persons	Males	Females
1	2	41	42	43	44	45	46	47	48	49
326008	Bhangucha	13	7	6	6	5	1	5	2	3
326009	Ilam Bazar	108	35	73	18	6	12	87	29	58
326010	Barasal	18	6	12	-	-	-	18	6	12
326011	Rautara	10	8	2	3	2	1	5	4	1
326012	Kechka	205	76	129	3	1	2	172	54	118
326013	Hirerban	1	-	1	-	-	-	-	-	-
326014	Pagarbari	26	8	18	3	1	2	11	4	7
326015	Behari	90	37	53	8	4	4	38	10	28
326016	Biharinathparbat				-----Un-inhabited-----					
326017	Chandipur	120	31	89	-	-	-	119	31	88
326018	Mutukbani	115	52	63	5	2	3	56	21	35
326019	Chuaberia	248	163	85	22	22	-	217	135	82
326020	Beltikri	356	184	172	54	48	6	301	136	165
326021	Dubrajpur	124	83	41	4	4	-	54	31	23
326022	Ranipur	25	4	21	2	-	2	10	2	8
326023	Bhur Kunda Thol	93	13	80	4	-	4	89	13	76
326024	Mohanapara				-----Un-inhabited-----					
326025	Sar Pahari				-----Un-inhabited-----					
326026	Siakuldoba	52	7	45	1	1	-	42	4	38
326027	Ledi Pahari				-----Un-inhabited-----					
326028	Gonsai Dih	6	3	3	1	-	1	3	3	-
326029	Lalitakuri	108	24	84	7	-	7	70	11	59
326030	Ranjitpur	37	30	7	5	5	-	28	21	7
326031	Pabayan	79	29	50	15	5	10	34	19	15
326032	Dhekia	117	94	23	19	15	4	23	20	3
326033	Dulaltara	28	6	22	-	-	-	28	6	22
326034	Tentul Tikri	64	51	13	4	3	1	35	25	10
326035	Sat Deuli	166	110	56	18	16	2	147	93	54
326036	Ramjibanpur	141	40	101	5	5	-	136	35	101
326037	Pabra	764	606	158	110	99	11	226	165	61
326038	Chak Mushlia				-----Un-inhabited-----					
326039	Chak Paruri	119	89	30	19	19	-	41	29	12
326040	Thana Dumar	55	33	22	5	5	-	12	6	6
326041	Beriathol	64	54	10	13	13	-	9	8	1
326042	Patdoha	289	198	91	82	59	23	108	76	32
326043	Niamatpur	181	120	61	53	49	4	55	20	35
326044	Bishjor	281	126	155	46	23	23	40	10	30
326045	Goradihi				-----Un-inhabited-----					
326046	Pathardihi	11	3	8	2	-	2	2	-	2
326047	Krishnapur	75	50	25	-	-	-	6	3	3
326048	Dightor	200	72	128	6	3	3	120	22	98
326049	Bamnishala	22	11	11	8	8	-	10	1	9
326050	Kharbana	97	54	43	16	12	4	76	40	36
326051	Simladihi	186	51	135	1	1	-	35	2	33
326052	Baghadabar	126	75	51	12	7	5	42	30	12
326053	Jahur Bana	21	11	10	-	-	-	20	11	9
326054	Fatepur	47	24	23	29	16	13	14	4	10
326055	Amjhor	26	15	11	12	6	6	14	9	5
326056	Murlu	494	425	69	38	35	3	158	123	35
326057	Shiarbedia	533	214	319	128	86	42	209	46	163
326058	Jhanka	309	214	95	13	13	-	152	94	58
326059	Saltora	298	149	149	4	2	2	159	47	112
326060	Ledapalash	537	126	411	271	44	227	113	22	91
326061	Sebapur	385	207	178	40	36	4	92	40	52
326062	Mauchuria	37	28	9	16	14	2	12	6	6
326063	Shyampur	397	176	221	158	71	87	81	50	31
326064	Telidihi	156	39	117	6	3	3	125	24	101
326065	Binoddihi	128	72	56	22	12	10	76	32	44
326066	Dhatla	113	28	85	7	4	3	71	10	61
326067	Bansh Ketia	46	6	40	2	-	2	38	1	37

PRIMARY CENSUS ABSTRACT

CENSUS ABSTRACT

Saltora

of marginal workers

Household industry workers									Other workers			Non-workers			Name of Village	Location code number
Persons	Males	Females	Persons	Males	Females	Persons	Males	Females								
50	51	52	53	54	55	56	57	58	2	1						
-	-	-	2	-	2	362	126	236	Bhangucha	326008						
-	-	-	3	-	3	292	128	164	Ilam Bazar	326009						
-	-	-	-	-	-	300	105	195	Barasal	326010						
1	1	-	1	1	-	1,134	407	727	Rautara	326011						
1	1	-	29	20	9	384	153	231	Kechka	326012						
-	-	-	1	-	1	189	60	129	Hirerban	326013						
-	-	-	12	3	9	345	116	229	Pagarbari	326014						
8	2	6	36	21	15	215	91	124	Behari	326015						
-----Un-inhabited-----									Biharinathparbat		326016					
-	-	-	1	-	1	183	94	89	Chandipur	326017						
17	3	14	37	26	11	958	357	601	Mutukbani	326018						
-	-	-	9	6	3	788	284	504	Chuaberia	326019						
-	-	-	1	-	1	505	183	322	Beltikri	326020						
-	-	-	66	48	18	763	228	535	Dubrajpur	326021						
2	-	2	11	2	9	45	22	23	Ranipur	326022						
-	-	-	-	-	-	184	96	88	Bhur Kunda Thol	326023						
-----Un-inhabited-----									Mohanapara		326024					
-----Un-inhabited-----									Sar Pahari		326025					
1	1	-	8	1	7	114	52	62	Siakuldoba	326026						
-----Un-inhabited-----									Ledi Pahari		326027					
-	-	-	2	-	2	385	188	197	Gonsai Dih	326028						
-	-	-	31	13	18	175	80	95	Lalitakuri	326029						
-	-	-	4	4	-	317	87	230	Ranjitpur	326030						
11	-	11	19	5	14	716	229	487	Pabayan	326031						
4	4	-	71	55	16	892	325	567	Dhekia	326032						
-	-	-	-	-	-	34	13	21	Dulaltara	326033						
2	2	-	23	21	2	725	262	463	Tentul Tikri	326034						
-	-	-	1	1	-	470	179	291	Sat Deuli	326035						
-	-	-	-	-	-	144	63	81	Ramjibanpur	326036						
11	10	1	417	332	85	2,813	979	1,834	Pabra	326037						
-----Un-inhabited-----									Chak Mushlia		326038					
-	-	-	59	41	18	297	118	179	Chak Paruri	326039						
-	-	-	38	22	16	110	52	58	Thana Dumar	326040						
-	-	-	42	33	9	216	67	149	Beriathol	326041						
6	2	4	93	61	32	1,313	464	849	Patdoha	326042						
-	-	-	73	51	22	312	139	173	Niamatpur	326043						
17	8	9	178	85	93	682	283	399	Bishjor	326044						
-----Un-inhabited-----									Goradihi		326045					
-	-	-	7	3	4	184	73	111	Pathardihi	326046						
-	-	-	69	47	22	676	276	400	Krishnapur	326047						
1	-	1	73	47	26	898	349	549	Dightor	326048						
-	-	-	4	2	2	164	77	87	Barnishala	326049						
-	-	-	5	2	3	422	153	269	Kharbana	326050						
6	1	5	144	47	97	309	160	149	Simladihi	326051						
21	6	15	51	32	19	1,177	417	760	Baghadabar	326052						
-	-	-	1	-	1	238	94	144	Jahur Bana	326053						
-	-	-	4	4	-	63	28	35	Fatepur	326054						
-	-	-	-	-	-	35	21	14	Amjhor	326055						
45	45	-	253	222	31	2,026	670	1,356	Murlu	326056						
7	-	7	189	82	107	1,260	487	773	Shiarbedia	326057						
5	5	-	139	102	37	871	332	539	Jhanka	326058						
3	2	1	132	98	34	2,494	887	1,607	Saltora	326059						
113	25	88	40	35	5	653	295	358	Ledapalash	326060						
2	1	1	251	130	121	454	184	270	Sebapur	326061						
-	-	-	9	8	1	278	88	190	Mauchuria	326062						
50	24	26	108	31	77	2,048	778	1,270	Shyampur	326063						
9	1	8	16	11	5	538	203	335	Telidihi	326064						
-	-	-	30	28	2	177	78	99	Binoddihi	326065						
1	-	1	34	14	20	730	297	433	Dhatla	326066						
1	1	-	5	4	1	90	47	43	Bansh Ketia	326067						

VILLAGE PRIMARY
C D Block -

Location code number	Name of Village	Area of Village in hectares	Number of households	Total population (including institutional and houseless population)			Population in the age-group 0-6		
				Persons	Males	Females	Persons	Males	Females
1	2	3	4	5	6	7	8	9	10
326068	Raghunath Chak	31.59	89	427	216	211	49	34	15
326069	Rampur	68.80	236	1,237	619	618	210	104	106
326070	Chhata Pathar	67.62	169	926	464	462	122	66	56
326071	Khagra	52.81	275	1,259	655	604	143	77	66
326072	Pirrabaid Dholar Bandh	104.06	85	426	212	214	49	19	30
326073	Alunia	130.42	243	1,187	591	596	186	87	99
326074	Shalroha	121.30	409	1,552	819	733	226	126	100
326075	Belekuri	121.29	201	937	497	440	142	76	66
326076	Nimra	72.54	278	1,445	736	709	225	106	119
326077	Demramol	32.86	133	633	331	302	70	40	30
326078	Katabaid	101.49	398	1,665	831	834	228	107	121
326079	Sukabad	74.00	100	357	176	181	47	22	25
326080	Damodarpur	45.51	63	295	158	137	50	33	17
326081	Ranipur	77.95	132	678	354	324	70	31	39
326082	Manipur	22.13	15	68	28	40	6	-	6
326083	Tilabaid	206.29	210	1,024	496	528	150	74	76
326084	Majura Kundi	18.58	73	355	186	169	35	23	12
326085	Raj Bandh	35.28	81	359	178	181	46	25	21
326086	Moulahir	29.02	78	388	185	203	61	28	33
326087	Belebad	64.19	295	1,398	723	675	181	85	96
326088	Kanuri	105.00	445	2,187	1,110	1,077	252	123	129
326089	Got	7.52	216	1,028	536	492	154	84	70
326090	Chaubata	301.74	218	1,035	529	506	127	70	57
326091	Gogra	161.38	422	1,991	1,030	961	226	111	115
326092	Latulia	31.72	87	447	233	214	64	36	28
326093	Lechhera	19.11	123	555	263	292	68	28	40
326094	Adhuri	197.40	244	1,226	617	609	177	93	84
326095	Jadabpur	310.84	101	453	223	230	60	27	33
326096	Haroka	79.74	368	1,660	850	810	219	112	107
326097	Madhabpur	71.05	43	187	102	85	25	16	9
326098	Kultuka	91.98	287	1,410	728	682	179	99	80
326099	Murgadoba	32.68							
326100	Boja Pathar	6.99	154	733	389	344	77	44	33
326101	Bhodadi	11.05							
326102	Barkona	107.99	564	2,462	1,234	1,228	324	155	169
326103	Lakshmanpur	45.76	106	545	282	263	62	36	26
326104	Dhapali	65.60	201	967	496	471	102	58	44
326105	Khatmara	186.11	91	566	292	274	61	35	26
326106	Karkata	121.48	79	397	214	183	58	37	21
326107	Netkamla	192.76	271	1,253	635	618	164	76	88
326108	Chandra	57.47	247	1,157	598	559	157	74	83

PRIMARY CENSUS ABSTRACT

CENSUS ABSTRACT

Saltora

Scheduled Castes population			Scheduled Tribes population			Literates			Name of Village
Persons	Males	Females	Persons	Males	Females	Persons	Males	Females	
11	12	13	14	15	16	17	18	19	2
165	81	84	189	94	95	243	146	97	Raghunath Chak
448	224	224	-	-	-	652	422	230	Rampur
59	27	32	323	163	160	631	365	266	Chhata Pathar
353	179	174	-	-	-	640	385	255	Khagra
72	38	34	-	-	-	264	164	100	Pirrabaid Dholar Bandh
201	93	108	-	-	-	539	375	164	Alunia
690	358	332	-	-	-	798	508	290	Shalroha
428	227	201	-	-	-	413	282	131	Belekuri
620	307	313	-	-	-	582	399	183	Nimra
570	298	272	2	1	1	391	242	149	Demramol
1,406	698	708	-	-	-	789	503	286	Katabaid
356	175	181	-	-	-	157	91	66	Sukabad
269	146	123	-	-	-	116	79	37	Damodarpur
40	18	22	89	42	47	488	291	197	Ranipur
-	-	-	56	24	32	39	19	20	Manipur
87	45	42	921	444	477	390	244	146	Tilabaid
-	-	-	355	186	169	187	109	78	Majura Kundi
30	14	16	228	111	117	215	122	93	Raj Bandh
114	44	70	-	-	-	200	121	79	Moulahir
284	136	148	-	-	-	769	500	269	Belebad
1,061	540	521	356	169	187	1,191	716	475	Kanuri
801	417	384	-	-	-	489	305	184	Got
135	71	64	512	264	248	561	338	223	Chaubata
342	177	165	691	350	341	1,076	672	404	Gogra
317	160	157	-	-	-	228	146	82	Latulia
29	13	16	234	112	122	293	166	127	Lechhera
92	48	44	430	204	226	447	300	147	Adhuri
-	-	-	453	223	230	155	106	49	Jadabpur
672	334	338	-	-	-	998	588	410	Haroka
-	-	-	179	97	82	96	64	32	Madhabpur
1,192	610	582	-	-	-	847	531	316	Kultuka
			-----Un-inhabited-----						Murgadoba
173	90	83	406	216	190	390	233	157	Boja Pathar
			-----Un-inhabited-----						Bhodadi
909	434	475	-	-	-	1,334	800	534	Barkona
195	97	98	50	26	24	397	225	172	Lakshmanpur
80	39	41	195	91	104	686	389	297	Dhapali
-	-	-	563	290	273	300	187	113	Khatmara
397	214	183	-	-	-	213	136	77	Karkata
59	28	31	854	431	423	673	425	248	Netkamla
664	341	323	5	3	2	588	382	206	Chandra

VILLAGE PRIMARY
C D Block -

Location code number	Name of Village	Illiterates			Total workers			Main workers		
		Persons	Males	Females	Persons	Males	Females	Persons	Males	Females
		20	21	22	23	24	25	26	27	28
326068	Raghunath Chak	184	70	114	200	122	78	94	87	7
326069	Rampur	585	197	388	485	359	126	354	281	73
326070	Chhata Pathar	295	99	196	305	263	42	269	234	35
326071	Khagra	619	270	349	407	330	77	372	311	61
326072	Pirrabaid Dholar Bandh	162	48	114	115	108	7	37	36	1
326073	Alunia	648	216	432	379	336	43	134	124	10
326074	Shalroha	754	311	443	652	484	168	482	334	148
326075	Belekuri	524	215	309	296	288	8	237	232	5
326076	Nimra	863	337	526	546	414	132	391	362	29
326077	Demramol	242	89	153	239	189	50	140	121	19
326078	Katabaid	876	328	548	697	507	190	436	414	22
326079	Sukabad	200	85	115	187	119	68	81	78	3
326080	Damodarpur	179	79	100	143	81	62	59	55	4
326081	Ranipur	190	63	127	252	204	48	94	77	17
326082	Manipur	29	9	20	27	21	6	4	3	1
326083	Tilabaid	634	252	382	473	280	193	185	130	55
326084	Majura Kundi	168	77	91	271	142	129	173	98	75
326085	Raj Bandh	144	56	88	120	101	19	83	69	14
326086	Moulahir	188	64	124	144	109	35	109	91	18
326087	Belebad	629	223	406	702	444	258	284	271	13
326088	Kanuri	996	394	602	893	648	245	796	601	195
326089	Got	539	231	308	424	323	101	397	298	99
326090	Chaubata	474	191	283	540	317	223	237	194	43
326091	Gogra	915	358	557	911	574	337	492	412	80
326092	Latulia	219	87	132	217	129	88	118	105	13
326093	Lechhera	262	97	165	227	160	67	177	144	33
326094	Adhuri	779	317	462	456	294	162	200	166	34
326095	Jadabpur	298	117	181	271	133	138	2	2	-
326096	Haroka	662	262	400	540	490	50	440	413	27
326097	Madhabpur	91	38	53	70	52	18	65	51	14
326098	Kultuka	563	197	366	606	404	202	355	264	91
326099	Murgadoba				-----Un-inhabited-----					
326100	Boja Pathar	343	156	187	466	269	197	447	264	183
326101	Bhodadi				-----Un-inhabited-----					
326102	Barkona	1,128	434	694	991	702	289	610	491	119
326103	Lakshmanpur	148	57	91	204	162	42	143	129	14
326104	Dhapali	281	107	174	421	280	141	182	153	29
326105	Khatmara	266	105	161	295	170	125	24	5	19
326106	Karkata	184	78	106	222	118	104	14	12	2
326107	Netkamla	580	210	370	664	370	294	455	292	163
326108	Chandra	569	216	353	596	315	281	150	139	11

PRIMARY CENSUS ABSTRACT

CENSUS ABSTRACT
Saltora

Industrial category of main workers													
Cultivators			Household industry						Other workers			Name of Village	
Persons	Males	Females	Agricultural labourers			workers			Persons	Males	Females		2
29	30	31	32	33	34	35	36	37	38	39	40		
63	60	3	4	3	1	-	-	-	27	24	3	Raghunath Chak	
109	106	3	198	136	62	-	-	-	47	39	8	Rampur	
103	98	5	26	25	1	1	1	-	139	110	29	Chhata Pathar	
75	75	-	16	7	9	98	88	10	183	141	42	Khagra	
1	1	-	-	-	-	-	-	-	36	35	1	Pirrabaid Dholar Bandh	
-	-	-	-	-	-	1	1	-	133	123	10	Alunia	
53	52	1	126	14	112	22	14	8	281	254	27	Shalroha	
71	71	-	117	116	1	-	-	-	49	45	4	Belekuri	
91	80	11	144	135	9	2	1	1	154	146	8	Nimra	
22	22	-	10	6	4	3	2	1	105	91	14	Demramol	
205	196	9	74	68	6	14	14	-	143	136	7	Katabaid	
71	70	1	5	4	1	-	-	-	5	4	1	Sukabad	
17	16	1	36	34	2	-	-	-	6	5	1	Damodarpur	
8	8	-	1	1	-	-	-	-	85	68	17	Ranipur	
-	-	-	-	-	-	-	-	-	4	3	1	Manipur	
16	13	3	54	34	20	-	-	-	115	83	32	Tilabaid	
21	16	5	2	1	1	1	-	1	149	81	68	Majura Kundi	
8	8	-	-	-	-	-	-	-	75	61	14	Raj Bandh	
18	18	-	37	23	14	1	-	1	53	50	3	Moulahir	
148	145	3	35	32	3	24	22	2	77	72	5	Belebad	
218	209	9	221	114	107	1	1	-	356	277	79	Kanuri	
123	123	-	25	25	-	-	-	-	249	150	99	Got	
59	48	11	22	18	4	3	1	2	153	127	26	Chaubata	
141	128	13	173	126	47	43	41	2	135	117	18	Gogra	
1	1	-	21	21	-	-	-	-	96	83	13	Latulia	
90	77	13	10	9	1	1	1	-	76	57	19	Lechhera	
65	63	2	74	50	24	33	26	7	28	27	1	Adhuri	
-	-	-	-	-	-	-	-	-	2	2	-	Jadabpur	
59	59	-	243	232	11	7	2	5	131	120	11	Haroka	
-	-	-	11	7	4	1	1	-	53	43	10	Madhabpur	
82	82	-	206	124	82	1	-	1	66	58	8	Kultuka	
51	45	6	210	106	104	120	63	57	66	50	16	Murgadoba	
186	183	3	175	120	55	27	5	22	222	183	39	Boja Pathar	
35	34	1	-	-	-	10	10	-	98	85	13	Bhodadi	
85	77	8	6	2	4	1	1	-	90	73	17	Barkona	
-	-	-	-	-	-	-	-	-	24	5	19	Lakshmanpur	
5	5	-	4	4	-	-	-	-	5	3	2	Dhapali	
37	34	3	199	112	87	6	-	6	213	146	67	Khatmara	
107	106	1	7	6	1	1	1	-	35	26	9	Karkata	
												Netkamla	
												Chandra	

VILLAGE PRIMARY
C D Block -

Location code number	Name of Village	Industrial category								
		Marginal workers			Cultivators			Agricultural labourers		
		Persons	Males	Females	Persons	Males	Females	Persons	Males	Females
1	2	41	42	43	44	45	46	47	48	49
326068	Raghunath Chak	106	35	71	91	28	63	2	1	1
326069	Rampur	131	78	53	4	3	1	121	71	50
326070	Chhata Pathar	36	29	7	5	4	1	16	16	-
326071	Khagra	35	19	16	3	3	-	17	7	10
326072	Pirrabaid Dholar Bandh	78	72	6	13	12	1	7	7	-
326073	Alunia	245	212	33	56	46	10	127	110	17
326074	Shalroha	170	150	20	25	24	1	30	29	1
326075	Belekuri	59	56	3	38	38	-	13	10	3
326076	Nimra	155	52	103	75	28	47	39	9	30
326077	Demramol	99	68	31	45	44	1	16	3	13
326078	Katabaid	261	93	168	-	-	-	220	65	155
326079	Sukabad	106	41	65	4	-	4	100	40	60
326080	Damodarpur	84	26	58	3	3	-	76	19	57
326081	Ranipur	158	127	31	97	95	2	43	20	23
326082	Manipur	23	18	5	9	8	1	9	7	2
326083	Tilabaid	288	150	138	8	4	4	34	21	13
326084	Majura Kundi	98	44	54	62	32	30	11	5	6
326085	Raj Bandh	37	32	5	20	20	-	5	3	2
326086	Moulahir	35	18	17	5	5	-	15	3	12
326087	Belebad	418	173	245	40	32	8	307	103	204
326088	Kanuri	97	47	50	4	3	1	16	10	6
326089	Got	27	25	2	4	4	-	14	14	-
326090	Chaubata	303	123	180	10	6	4	205	61	144
326091	Gogra	419	162	257	21	5	16	233	100	133
326092	Latulia	99	24	75	2	2	-	52	9	43
326093	Lechhera	50	16	34	21	6	15	11	3	8
326094	Adhuri	256	128	128	9	9	-	190	93	97
326095	Jadabpur	269	131	138	92	88	4	177	43	134
326096	Haroka	100	77	23	7	4	3	76	63	13
326097	Madhabpur	5	1	4	-	-	-	5	1	4
326098	Kultuka	251	140	111	78	36	42	70	31	39
326099	Murgadoba				-----Un-inhabited-----					
326100	Boja Pathar	19	5	14	-	-	-	-	-	-
326101	Bhodadi				-----Un-inhabited-----					
326102	Barkona	381	211	170	66	58	8	234	96	138
326103	Lakshmanpur	61	33	28	4	4	-	25	8	17
326104	Dhapali	239	127	112	15	14	1	181	77	104
326105	Khatmara	271	165	106	68	53	15	202	111	91
326106	Karkata	208	106	102	24	22	2	181	81	100
326107	Netkamla	209	78	131	14	12	2	76	35	41
326108	Chandra	446	176	270	44	35	9	396	135	261

PRIMARY CENSUS ABSTRACT

CENSUS ABSTRACT

Saltora

of marginal workers

Household industry workers									Other workers			Non-workers			Name of Village	Location code number
Persons	Males	Females	Persons	Males	Females	Persons	Males	Females	2	1						
50	51	52	53	54	55	56	57	58								
-	-	-	13	6	7	227	94	133	Raghunath Chak	326068						
-	-	-	6	4	2	752	260	492	Rampur	326069						
-	-	-	15	9	6	621	201	420	Chhata Pathar	326070						
4	1	3	11	8	3	852	325	527	Khagra	326071						
-	-	-	58	53	5	311	104	207	Pirrabaid Dholar Bandh	326072						
1	-	1	61	56	5	808	255	553	Alunia	326073						
10	7	3	105	90	15	900	335	565	Shalroha	326074						
-	-	-	8	8	-	641	209	432	Belekuri	326075						
4	1	3	37	14	23	899	322	577	Nimra	326076						
1	1	-	37	20	17	394	142	252	Demramol	326077						
4	-	4	37	28	9	968	324	644	Katabaid	326078						
1	-	1	1	1	-	170	57	113	Sukabad	326079						
-	-	-	5	4	1	152	77	75	Damodarpur	326080						
-	-	-	18	12	6	426	150	276	Ranipur	326081						
-	-	-	5	3	2	41	7	34	Manipur	326082						
-	-	-	246	125	121	551	216	335	Tilabaid	326083						
2	1	1	23	6	17	84	44	40	Majura Kundi	326084						
1	1	-	11	8	3	239	77	162	Raj Bandh	326085						
-	-	-	15	10	5	244	76	168	Moulahir	326086						
45	17	28	26	21	5	696	279	417	Belebad	326087						
-	-	-	77	34	43	1,294	462	832	Kanuri	326088						
-	-	-	9	7	2	604	213	391	Got	326089						
2	-	2	86	56	30	495	212	283	Chaubata	326090						
2	2	-	163	55	108	1,080	456	624	Gogra	326091						
1	-	1	44	13	31	230	104	126	Latulia	326092						
-	-	-	18	7	11	328	103	225	Lechhera	326093						
27	7	20	30	19	11	770	323	447	Adhuri	326094						
-	-	-	-	-	-	182	90	92	Jadabpur	326095						
-	-	-	17	10	7	1,120	360	760	Haroka	326096						
-	-	-	-	-	-	117	50	67	Madhabpur	326097						
17	9	8	86	64	22	804	324	480	Kultuka	326098						
-	-	-	-----Un-inhabited-----						Murgadoba	326099						
-	-	-	19	5	14	267	120	147	Boja Pathar	326100						
-	-	-	-----Un-inhabited-----						Bhodadi	326101						
8	6	2	73	51	22	1,471	532	939	Barkona	326102						
-	-	-	32	21	11	341	120	221	Lakshmanpur	326103						
7	3	4	36	33	3	546	216	330	Dhapali	326104						
-	-	-	1	1	-	271	122	149	Khatmara	326105						
-	-	-	3	3	-	175	96	79	Karkata	326106						
46	7	39	73	24	49	589	265	324	Netkamla	326107						
4	4	-	2	2	-	561	283	278	Chandra	326108						

VILLAGE PRIMARY
C D Block -

Location code number	Name of Village	Area of Village in hectares	Number of households	Total population (including institutional and houseless population)			Population in the age-group 0-6			
				Persons	Males	Females	Persons	Males	Females	
1	2	3	4	5	6	7	8	9	10	
0204	Mejhia (Total)	4,723.32	17,659	86,188	44,575	41,613	11,002	5,679	5,323	
0204	Mejhia (Rural)	4,723.32	17,659	86,188	44,575	41,613	11,002	5,679	5,323	
0204	Mejhia (Urban)	0.00	-	-	-	-	-	-	-	
RURAL										
326109	Bhara	346.17	501	2,309	1,179	1,130	276	126	150	
326110	Kalidaspur	33.46	172	870	444	426	129	71	58	
326111	Kalikapur	47.73	143	666	340	326	79	38	41	
326112	Banskunri	13.00	14	64	33	31	10	6	4	
326113	Benakanali	12.56	44	218	107	111	20	9	11	
326114	Bhului	7.55	46	249	134	115	35	21	14	
326115	Arddhagram	121.00	254	1,189	601	588	161	77	84	
326116	Gopalpur	86.50	165	724	388	336	74	42	32	
326117	Shyamapur	105.60	716	3,362	1,720	1,642	408	205	203	
326118	Parbatipur	40.39	254	1,338	684	654	176	93	83	
326119	Jemua	430.12	618	3,267	1,666	1,601	390	215	175	
326120	Kshiraitor	66.00	631	3,122	1,610	1,512	358	177	181	
326121	Ghusra	12.00	211	1,247	646	601	183	100	83	
326122	Jot-Sriram	26.30	359	1,833	938	895	238	124	114	
326123	Jugibag	61.78	242	1,264	665	599	199	108	91	
326124	Mohana	22.20	387	2,017	1,032	985	353	170	183	
326125	Tegharia	41.00	356	1,787	930	857	212	115	97	
326126	Jorsa	31.00	159	852	454	398	103	60	43	
326127	Lakshmanbandi	27.00	256	1,125	578	547	164	91	73	
326128	Khaerbani	38.72	55	249	128	121	34	20	14	
326129	Dhandora	45.82	27	144	78	66	19	11	8	
326130	Kansara	34.88	328	1,687	866	821	222	113	109	
326131	Duburia	77.08	383	2,111	1,105	1,006	293	157	136	
326132	Pairasol	5.00	264	1,277	643	634	148	79	69	
326133	Benabad	1.21	119	499	266	233	54	27	27	
326134	Kustor	84.98	582	3,278	1,697	1,581	518	275	243	
326135	Ramlalpur	64.64	161	710	371	339	89	46	43	
326136	Dhoba	11.40			-----Un-inhabited-----					
326137	Kanshai	39.02	182	965	507	458	130	75	55	
326138	Anandapur	40.43	162	714	381	333	117	65	52	
326139	Shyampur	17.96	59	283	138	145	31	12	19	
326140	Bhabanipur	28.77	69	264	134	130	44	23	21	
326141	Matabel	36.85	129	709	369	340	114	56	58	
326142	Chuaberia	72.46	271	1,224	636	588	129	69	60	
326143	Tarapur	42.21	1,004	4,611	2,395	2,216	506	260	246	
326144	Gopalganja	138.82	670	3,123	1,636	1,487	321	158	163	
326145	Mejhia	468.73	1,086	5,308	2,772	2,536	620	305	315	
326146	Indara	40.59	54	275	143	132	35	20	15	
326147	Benathol	61.48	92	534	281	253	77	37	40	
326148	Maduarachak	9.23	5	20	7	13	5	1	4	
326149	Jujghati	35.68	119	494	250	244	79	35	44	
326150	Nabashan	25.56	49	193	94	99	33	17	16	
326151	Moshnekonda	24.13	142	633	320	313	83	40	43	
326152	Raydi	18.65	101	395	210	185	29	12	17	
326153	Shaltora	14.36	69	362	186	176	34	19	15	
326154	Natshala	4.07	77	395	198	197	58	27	31	
326155	Sitarampur	32.52	129	769	391	378	136	60	76	
326156	Ranipur	29.00	407	1,912	1,004	908	228	123	105	
326157	Mukundapur	39.00	97	422	197	225	79	24	55	
326158	Benagarya	16.00	54	272	134	138	26	13	13	
326159	Ramkrishnapur	39.00	421	1,937	996	941	241	128	113	
326160	Parulia	17.00	117	563	299	264	88	46	42	
326161	Kendut	31.45	96	448	229	219	69	32	37	
326162	Palashi	44.00	127	665	357	308	82	40	42	
326163	Ikra	23.00	223	1,129	575	554	150	71	79	
326164	Jamkuri	35.00	126	719	368	351	99	55	44	

PRIMARY CENSUS ABSTRACT

CENSUS ABSTRACT

Mejhia

Scheduled Castes population			Scheduled Tribes population			Literates			Name of Village
Persons	Males	Females	Persons	Males	Females	Persons	Males	Females	
11	12	13	14	15	16	17	18	19	2
29,956	15,139	14,817	2,114	1,069	1,045	50,244	30,291	19,953	Mejhia (Total)
29,956	15,139	14,817	2,114	1,069	1,045	50,244	30,291	19,953	Mejhia (Rural)
-	-	-	-	-	-	-	-	-	Mejhia (Urban)
RURAL									
877	428	449	76	35	41	1,231	728	503	Bhara
256	133	123	10	4	6	426	259	167	Kalidaspur
237	119	118	-	-	-	476	273	203	Kalikapur
63	33	30	-	-	-	47	26	21	Banskunri
-	-	-	205	100	105	153	90	63	Benakanali
-	-	-	-	-	-	187	105	82	Bhului
559	258	301	155	88	67	636	377	259	Ardhdhagram
222	117	105	29	16	13	583	324	259	Gopalpur
1,085	548	537	-	-	-	2,099	1,213	886	Shyamapur
415	215	200	-	-	-	797	483	314	Parbatipur
820	417	403	473	224	249	1,850	1,071	779	Jemua
1,240	625	615	3	2	1	1,949	1,129	820	Kshiraitor
596	297	299	2	1	1	695	420	275	Ghusra
764	386	378	-	-	-	1,066	619	447	Jot-Sriram
213	112	101	404	211	193	586	361	225	Jugibag
191	87	104	-	-	-	844	548	296	Mohana
744	375	369	76	36	40	1,130	651	479	Tegharia
569	298	271	-	-	-	599	360	239	Jorsa
121	58	63	51	29	22	510	353	157	Lakshmanbandi
123	64	59	-	-	-	115	73	42	Khaerbani
11	7	4	131	70	61	75	49	26	Dhandora
468	233	235	-	-	-	967	606	361	Kansara
472	237	235	148	80	68	971	590	381	Duburia
713	362	351	-	-	-	687	415	272	Pairasol
468	249	219	-	-	-	278	178	100	Benabad
797	390	407	-	-	-	1,574	1,045	529	Kustor
566	291	275	-	-	-	437	259	178	Ramlalpur
-----Un-inhabited-----									
246	122	124	-	-	-	560	352	208	Kanshai
337	179	158	1	1	-	369	236	133	Anandapur
283	138	145	-	-	-	193	117	76	Shyampur
262	134	128	-	-	-	95	67	28	Bhabanipur
-	-	-	-	-	-	380	265	115	Matabel
513	259	254	36	18	18	902	508	394	Chuaberia
1,389	725	664	11	5	6	3,026	1,774	1,252	Tarapur
751	386	365	-	-	-	2,232	1,288	944	Gopalganja
1,220	602	618	1	1	-	3,592	2,103	1,489	Mejhia
80	38	42	-	-	-	170	97	73	Indara
52	28	24	139	68	71	256	175	81	Benathol
19	7	12	-	-	-	3	1	2	Maduarchak
329	165	164	-	-	-	302	188	114	Jujghati
193	94	99	-	-	-	93	64	29	Nabashan
490	242	248	-	-	-	383	237	146	Moshnekonda
-	-	-	-	-	-	323	188	135	Raydi
276	139	137	-	-	-	160	101	59	Shaltora
228	103	125	-	-	-	215	116	99	Natshala
71	36	35	-	-	-	330	226	104	Sitarampur
568	284	284	-	-	-	1,271	747	524	Ranipur
353	163	190	-	-	-	98	68	30	Mukundapur
-	-	-	-	-	-	201	114	87	Benagarya
875	437	438	-	-	-	866	558	308	Ramkrishnapur
80	45	35	-	-	-	233	146	87	Parulia
255	128	127	-	-	-	255	154	101	Kendut
123	64	59	6	3	3	410	266	144	Palashi
356	173	183	-	-	-	613	361	252	Ikra
313	164	149	4	3	1	401	258	143	Jamkuri

VILLAGE PRIMARY
C D Block -

Location code number	Name of Village	Illiterates			Total workers			Main workers		
		Persons	Males	Females	Persons	Males	Females	Persons	Males	Females
		20	21	22	23	24	25	26	27	28
0204	Mejhia (Total)	35,944	14,284	21,660	30,439	24,913	5,526	19,985	17,693	2,292
0204	Mejhia (Rural)	35,944	14,284	21,660	30,439	24,913	5,526	19,985	17,693	2,292
0204	Mejhia (Urban)	-	-	-	-	-	-	-	-	-
RURAL										
326109	Bhara	1,078	451	627	743	683	60	471	456	15
326110	Kalidaspur	444	185	259	376	252	124	47	44	3
326111	Kalikapur	190	67	123	205	192	13	90	87	3
326112	Banskunri	17	7	10	31	15	16	28	13	15
326113	Benakanali	65	17	48	84	48	36	79	47	32
326114	Bhului	62	29	33	75	74	1	71	70	1
326115	Arddhagram	553	224	329	451	338	113	374	293	81
326116	Gopalpur	141	64	77	258	198	60	65	63	2
326117	Shyamapur	1,263	507	756	1,079	922	157	1,013	888	125
326118	Parbatipur	541	201	340	417	370	47	360	331	29
326119	Jemua	1,417	595	822	1,078	867	211	861	720	141
326120	Kshiraitor	1,173	481	692	1,008	902	106	850	780	70
326121	Ghusra	552	226	326	530	363	167	338	289	49
326122	Jot-Sriram	767	319	448	568	502	66	201	185	16
326123	Jugibag	678	304	374	448	348	100	427	327	100
326124	Mohana	1,173	484	689	537	491	46	211	199	12
326125	Tegharia	657	279	378	551	489	62	451	408	43
326126	Jorsa	253	94	159	299	242	57	184	177	7
326127	Lakshmanbandi	615	225	390	402	309	93	133	118	15
326128	Khaerbani	134	55	79	76	69	7	1	-	1
326129	Dhandora	69	29	40	54	41	13	4	3	1
326130	Kansara	720	260	460	617	484	133	575	466	109
326131	Duburia	1,140	515	625	832	684	148	655	623	32
326132	Pairasol	590	228	362	438	371	67	220	206	14
326133	Benabad	221	88	133	332	179	153	324	174	150
326134	Kustor	1,704	652	1,052	1,189	896	293	754	713	41
326135	Ramlalpur	273	112	161	265	191	74	23	22	1
326136	Dhoba	-----Un-inhabited-----								
326137	Kanshai	405	155	250	358	313	45	245	229	16
326138	Anandapur	345	145	200	229	210	19	203	197	6
326139	Shyampur	90	21	69	91	69	22	90	68	22
326140	Bhabanipur	169	67	102	126	70	56	116	65	51
326141	Matabel	329	104	225	239	224	15	238	224	14
326142	Chuaberia	322	128	194	410	374	36	295	264	31
326143	Tarapur	1,585	621	964	1,539	1,350	189	1,312	1,205	107
326144	Gopalganja	891	348	543	972	890	82	714	670	44
326145	Mejhia	1,716	669	1,047	1,738	1,600	138	1,478	1,397	81
326146	Indara	105	46	59	116	92	24	4	4	-
326147	Benathol	278	106	172	238	144	94	236	143	93
326148	Maduarchak	17	6	11	11	5	6	-	-	-
326149	Jujghati	192	62	130	301	160	141	276	159	117
326150	Nabashan	100	30	70	109	50	59	-	-	-
326151	Moshnekonda	250	83	167	204	184	20	28	28	-
326152	Raydi	72	22	50	140	128	12	96	88	8
326153	Shaltora	202	85	117	153	109	44	153	109	44
326154	Natshala	180	82	98	157	111	46	92	85	7
326155	Sitarampur	439	165	274	222	208	14	163	158	5
326156	Ranipur	641	257	384	929	614	315	489	350	139
326157	Mukundapur	324	129	195	172	121	51	95	93	2
326158	Benagarya	71	20	51	92	84	8	52	49	3
326159	Ramkrishnapur	1,071	438	633	697	558	139	118	115	3
326160	Parulia	330	153	177	189	183	6	18	17	1
326161	Kendut	193	75	118	266	151	115	242	147	95
326162	Palashi	255	91	164	217	204	13	147	146	1
326163	Ikra	516	214	302	525	349	176	115	92	23
326164	Jamkuri	318	110	208	230	221	9	13	13	-

PRIMARY CENSUS ABSTRACT

CENSUS ABSTRACT
Mejhia

Industrial category of main workers													Name of Village
Cultivators			Agricultural labourers			Household industry workers			Other workers				
Persons	Males	Females	Persons	Males	Females	Persons	Males	Females	Persons	Males	Females		
29	30	31	32	33	34	35	36	37	38	39	40		
4,480	4,251	229	3,790	2,966	824	415	318	97	11,300	10,158	1,142	Mejhia (Total)	
4,480	4,251	229	3,790	2,966	824	415	318	97	11,300	10,158	1,142	Mejhia (Rural)	
-	-	-	-	-	-	-	-	-	-	-	-	Mejhia (Urban)	
RURAL													
130	126	4	100	98	2	6	5	1	235	227	8	Bhara	
15	15	-	-	-	-	-	-	-	32	29	3	Kalidaspur	
34	34	-	4	4	-	-	-	-	52	49	3	Kalikapur	
-	-	-	-	-	-	-	-	-	28	13	15	Banskunri	
-	-	-	1	1	-	-	-	-	78	46	32	Benakanali	
-	-	-	-	-	-	-	-	-	71	70	1	Bhului	
9	8	1	56	40	16	14	9	5	295	236	59	Arddhagram	
-	-	-	-	-	-	-	-	-	65	63	2	Gopalpur	
32	31	1	14	7	7	2	2	-	965	848	117	Shyampur	
33	32	1	1	1	-	4	4	-	322	294	28	Parbatipur	
126	121	5	202	140	62	7	5	2	526	454	72	Jemua	
52	48	4	17	16	1	8	7	1	773	709	64	Kshiraitor	
93	92	1	11	5	6	6	4	2	228	188	40	Ghusra	
41	41	-	14	14	-	4	4	-	142	126	16	Jot-Sriram	
95	91	4	22	22	-	2	1	1	308	213	95	Jugibag	
34	34	-	126	123	3	2	-	2	49	42	7	Mohana	
33	31	2	87	67	20	17	16	1	314	294	20	Tegharia	
60	59	1	55	53	2	-	-	-	69	65	4	Jorsa	
62	62	-	19	6	13	-	-	-	52	50	2	Lakshmanbandi	
1	-	1	-	-	-	-	-	-	-	-	-	Khaerbani	
-	-	-	-	-	-	-	-	-	4	3	1	Dhandora	
76	75	1	270	174	96	7	6	1	222	211	11	Kansara	
242	242	-	281	266	15	-	-	-	132	115	17	Duburia	
111	110	1	44	43	1	22	18	4	43	35	8	Pairasol	
174	91	83	141	74	67	-	-	-	9	9	-	Benabad	
358	352	6	263	232	31	-	-	-	133	129	4	Kustor	
-	-	-	1	1	-	-	-	-	22	21	1	Ramlalpur	
-----Un-inhabited-----													
128	128	-	7	5	2	-	-	-	110	96	14	Kanshai	
51	50	1	3	2	1	-	-	-	149	145	4	Anandapur	
75	58	17	9	5	4	-	-	-	6	5	1	Shyampur	
21	13	8	91	48	43	-	-	-	4	4	-	Bhabanipur	
75	75	-	13	11	2	-	-	-	150	138	12	Matabel	
3	2	1	-	-	-	3	2	1	289	260	29	Chuaberia	
203	194	9	50	48	2	27	24	3	1,032	939	93	Tarapur	
10	9	1	124	121	3	8	8	-	572	532	40	Gopalganja	
186	180	6	178	165	13	27	26	1	1,087	1,026	61	Mejhia	
-	-	-	1	1	-	-	-	-	3	3	-	Indara	
45	44	1	84	9	75	4	4	-	103	86	17	Benathol	
-	-	-	-	-	-	-	-	-	-	-	-	Maduarchak	
-	-	-	267	150	117	-	-	-	9	9	-	Jujghati	
-	-	-	-	-	-	-	-	-	-	-	-	Nabashan	
18	18	-	-	-	-	-	-	-	10	10	-	Moshnekonda	
16	15	1	13	12	1	-	-	-	67	61	6	Raydi	
37	37	-	13	11	2	-	-	-	103	61	42	Shaltora	
6	5	1	1	1	-	6	5	1	79	74	5	Natshala	
121	119	2	16	16	-	-	-	-	26	23	3	Sitarampur	
105	78	27	15	9	6	133	73	60	236	190	46	Ranipur	
5	5	-	23	23	-	6	5	1	61	60	1	Mkundapur	
42	42	-	5	2	3	1	1	-	4	4	-	Benagarya	
13	13	-	3	3	-	7	7	-	95	92	3	Ramkrishnapur	
15	15	-	-	-	-	-	-	-	3	2	1	Parulia	
15	15	-	223	128	95	-	-	-	4	4	-	Kendut	
45	45	-	3	2	1	-	-	-	99	99	-	Palashi	
5	4	1	2	2	-	4	4	-	104	82	22	Ikra	
3	3	-	-	-	-	1	1	-	9	9	-	Jamkuri	

VILLAGE PRIMARY
C D Block -

Location code number	Name of Village	Industrial category								
		Marginal workers			Cultivators			Agricultural labourers		
		Persons	Males	Females	Persons	Males	Females	Persons	Males	Females
1	2	41	42	43	44	45	46	47	48	49
0204	Mejhia (Total)	10,454	7,220	3,234	1,179	972	207	4,337	2,552	1,785
0204	Mejhia (Rural)	10,454	7,220	3,234	1,179	972	207	4,337	2,552	1,785
0204	Mejhia (Urban)	-	-	-	-	-	-	-	-	-
RURAL										
326109	Bhara	272	227	45	42	35	7	85	71	14
326110	Kalidaspur	329	208	121	43	42	1	223	115	108
326111	Kalikapur	115	105	10	-	-	-	3	3	-
326112	Banskunri	3	2	1	1	1	-	-	-	-
326113	Benakanali	5	1	4	-	-	-	-	-	-
326114	Bhului	4	4	-	1	1	-	-	-	-
326115	Arddhagram	77	45	32	1	-	1	5	2	3
326116	Gopalpur	193	135	58	1	-	1	2	2	-
326117	Shyamapur	66	34	32	9	7	2	20	4	16
326118	Parbatipur	57	39	18	-	-	-	6	1	5
326119	Jemua	217	147	70	11	9	2	105	68	37
326120	Kshiraitor	158	122	36	21	14	7	10	9	1
326121	Ghusra	192	74	118	14	11	3	42	16	26
326122	Jot-Sriram	367	317	50	19	19	-	94	75	19
326123	Jugibag	21	21	-	1	1	-	19	19	-
326124	Mohana	326	292	34	35	32	3	102	95	7
326125	Tegharia	100	81	19	15	14	1	35	18	17
326126	Jorsa	115	65	50	8	3	5	99	56	43
326127	Lakshmanbandi	269	191	78	23	22	1	176	107	69
326128	Khaerbani	75	69	6	5	5	-	-	-	-
326129	Dhandora	50	38	12	-	-	-	8	5	3
326130	Kansara	42	18	24	2	1	1	35	13	22
326131	Duburia	177	61	116	63	18	45	102	36	66
326132	Pairasol	218	165	53	69	53	16	23	15	8
326133	Benabad	8	5	3	3	1	2	4	3	1
326134	Kustor	435	183	252	29	10	19	166	25	141
326135	Ramlalpur	242	169	73	78	72	6	152	87	65
326136	Dhoba	-----Un-inhabited-----								
326137	Kanshai	113	84	29	4	4	-	44	36	8
326138	Anandapur	26	13	13	3	3	-	6	1	5
326139	Shyampur	1	1	-	-	-	-	-	-	-
326140	Bhabanipur	10	5	5	-	-	-	-	-	-
326141	Matabel	1	-	1	1	-	1	-	-	-
326142	Chuaberia	115	110	5	1	1	-	23	22	1
326143	Tarapur	227	145	82	41	38	3	92	36	56
326144	Gopalganja	258	220	38	1	1	-	39	36	3
326145	Mejhia	260	203	57	5	5	-	64	23	41
326146	Indara	112	88	24	18	14	4	36	17	19
326147	Benathol	2	1	1	2	1	1	-	-	-
326148	Maduarchak	11	5	6	-	-	-	11	5	6
326149	Jujhati	25	1	24	1	-	1	24	1	23
326150	Nabashan	109	50	59	1	1	-	108	49	59
326151	Moshnekonda	176	156	20	91	90	1	73	56	17
326152	Raydi	44	40	4	1	-	1	5	5	-
326153	Shaltora	-	-	-	-	-	-	-	-	-
326154	Natshala	65	26	39	-	-	-	1	-	1
326155	Sitampur	59	50	9	-	-	-	14	14	-
326156	Ranipur	440	264	176	67	55	12	243	132	111
326157	Mukundapur	77	28	49	-	-	-	64	17	47
326158	Benagarya	40	35	5	5	5	-	33	28	5
326159	Ramkrishnapur	579	443	136	52	40	12	231	161	70
326160	Parulia	171	166	5	-	-	-	171	166	5
326161	Kendut	24	4	20	1	-	1	21	4	17
326162	Palashi	70	58	12	28	24	4	2	1	1
326163	Ikra	410	257	153	39	38	1	68	68	-
326164	Jamkuri	217	208	9	42	40	2	49	46	3

PRIMARY CENSUS ABSTRACT

CENSUS ABSTRACT
Mejhia

of marginal workers

Household industry workers			Other workers			Non-workers			Name of Village	Location code number	
Persons	Males	Females	Persons	Males	Females	Persons	Males	Females			
50	51	52	53	54	55	56	57	58	2	1	
275	168	107	4,663	3,528	1,135	55,749	19,662	36,087	Mejhia (Total)	0204	
275	168	107	4,663	3,528	1,135	55,749	19,662	36,087	Mejhia (Rural)	0204	
-	-	-	-	-	-	-	-	-	Mejhia (Urban)	0204	
RURAL											
3	1	2	142	120	22	1,566	496	1,070	Bhara	326109	
1	-	1	62	51	11	494	192	302	Kalidaspur	326110	
1	-	1	111	102	9	461	148	313	Kalikapur	326111	
-	-	-	2	1	1	33	18	15	Banskunri	326112	
-	-	-	5	1	4	134	59	75	Benakanali	326113	
-	-	-	3	3	-	174	60	114	Bhului	326114	
3	1	2	68	42	26	738	263	475	Arddhagram	326115	
-	-	-	190	133	57	466	190	276	Gopalpur	326116	
2	1	1	35	22	13	2,283	798	1,485	Shyamapur	326117	
7	4	3	44	34	10	921	314	607	Parbatipur	326118	
2	1	1	99	69	30	2,189	799	1,390	Jemua	326119	
-	-	-	127	99	28	2,114	708	1,406	Kshiraitor	326120	
3	3	-	133	44	89	717	283	434	Ghusra	326121	
10	9	1	244	214	30	1,265	436	829	Jot-Sriram	326122	
-	-	-	1	1	-	816	317	499	Jugibag	326123	
4	-	4	185	165	20	1,480	541	939	Mohana	326124	
2	1	1	48	48	-	1,236	441	795	Tegharia	326125	
1	-	1	7	6	1	553	212	341	Jorsa	326126	
2	2	-	68	60	8	723	269	454	Lakshmanbandi	326127	
-	-	-	70	64	6	173	59	114	Khaerbani	326128	
-	-	-	42	33	9	90	37	53	Dhandora	326129	
1	1	-	4	3	1	1,070	382	688	Kansara	326130	
-	-	-	12	7	5	1,279	421	858	Duburia	326131	
48	32	16	78	65	13	839	272	567	Pairasol	326132	
-	-	-	1	1	-	167	87	80	Benabad	326133	
5	-	5	235	148	87	2,089	801	1,288	Kustor	326134	
2	-	2	10	10	-	445	180	265	Ramlalpur	326135	
-----Un-inhabited-----										Dhoba	326136
-	-	-	65	44	21	607	194	413	Kanshai	326137	
1	-	1	16	9	7	485	171	314	Anandapur	326138	
-	-	-	1	1	-	192	69	123	Shyampur	326139	
-	-	-	10	5	5	138	64	74	Bhabanipur	326140	
-	-	-	-	-	-	470	145	325	Matabel	326141	
-	-	-	91	87	4	814	262	552	Chuaberia	326142	
4	3	1	90	68	22	3,072	1,045	2,027	Tarapur	326143	
1	1	-	217	182	35	2,151	746	1,405	Gopalganja	326144	
56	51	5	135	124	11	3,570	1,172	2,398	Mejhia	326145	
-	-	-	58	57	1	159	51	108	Indara	326146	
-	-	-	-	-	-	296	137	159	Benathol	326147	
-	-	-	-	-	-	9	2	7	Maduarchak	326148	
-	-	-	-	-	-	193	90	103	Jujghati	326149	
-	-	-	-	-	-	84	44	40	Nabashan	326150	
4	2	2	8	8	-	429	136	293	Moshnekonda	326151	
1	-	1	37	35	2	255	82	173	Raydi	326152	
-	-	-	-	-	-	209	77	132	Shaltora	326153	
3	-	3	61	26	35	238	87	151	Natshala	326154	
-	-	-	45	36	9	547	183	364	Sitarampur	326155	
34	17	17	96	60	36	983	390	593	Ranipur	326156	
3	3	-	10	8	2	250	76	174	Mukundapur	326157	
-	-	-	2	2	-	180	50	130	Benagarya	326158	
11	10	1	285	232	53	1,240	438	802	Ramkrishnapur	326159	
-	-	-	-	-	-	374	116	258	Parulia	326160	
-	-	-	2	-	2	182	78	104	Kendut	326161	
1	-	1	39	33	6	448	153	295	Palashi	326162	
7	5	2	296	146	150	604	226	378	Ikra	326163	
1	1	-	125	121	4	489	147	342	Jamkuri	326164	

VILLAGE PRIMARY
C D Block -

Location code number	Name of Village	Area of Village in hectares	Number of households	Total population (including institutional and houseless population)			Population in the age-group 0-6			
				Persons	Males	Females	Persons	Males	Females	
1	2	3	4	5	6	7	8	9	10	
326165	Nandanpur	25.00	127	628	331	297	92	55	37	
326166	Mochrakend	78.00	434	1,919	957	962	287	150	137	
326167	Bharra	98.00	384	1,912	995	917	247	122	125	
326168	Telenda	111.00	207	980	478	502	149	66	83	
326169	Murra	76.00	60	265	145	120	24	19	5	
326170	Purunia	43.00	232	1,031	553	478	124	68	56	
326171	Balarampur	14.00			-----Un-inhabited-----					
326172	Damodar Mohan	69.00	48	252	139	113	33	20	13	
326173	Ramchandrapur	314.54	559	2,680	1,391	1,289	358	183	175	
326174	Debagram	50.81	131	620	332	288	56	32	24	
326175	Purbator	36.48	33	134	73	61	12	5	7	
326176	Janakpur	22.43	106	455	225	230	50	23	27	
326177	Dighalgram	27.00	187	915	489	426	114	66	48	
326178	Japamali	62.00	657	3,132	1,649	1,483	332	193	139	
326179	Sarama	41.00	150	706	379	327	87	48	39	
326180	Jangpur	52.00	248	1,252	646	606	146	71	75	
326181	Banjora	79.00	305	1,529	765	764	184	98	86	
326182	Jalanpur	114.00	207	982	518	464	119	61	58	
326183	Asanbani	90.00			-----Un-inhabited-----					

PRIMARY CENSUS ABSTRACT

CENSUS ABSTRACT

Mejhia

Scheduled Castes population			Scheduled Tribes population			Literates			Name of Village
Persons	Males	Females	Persons	Males	Females	Persons	Males	Females	
11	12	13	14	15	16	17	18	19	2
393	208	185	-	-	-	312	194	118	Nandanpur
697	332	365	1	-	1	1,037	616	421	Mochrakend
971	504	467	1	-	1	818	500	318	Bharra
766	371	395	2	-	2	504	297	207	Telenda
-	-	-	-	-	-	199	119	80	Murra
344	174	170	-	-	-	537	353	184	Purunia
-----Un-inhabited-----									Balarampur
248	137	111	3	2	1	166	109	57	Damodar Mohan
908	456	452	8	5	3	1,516	973	543	Ramchandrapur
322	172	150	3	2	1	411	257	154	Debagram
-	-	-	-	-	-	109	65	44	Purbator
-	-	-	-	-	-	365	196	169	Janakpur
595	316	279	-	-	-	475	300	175	Dighalgram
914	475	439	-	-	-	2,062	1,234	828	Japamali
413	217	196	-	-	-	493	307	186	Sarama
327	176	151	-	-	-	821	504	317	Jangpur
396	197	199	135	65	70	910	525	385	Banjora
410	210	200	-	-	-	609	362	247	Jalanpur
-----Un-inhabited-----									Asanbani

VILLAGE PRIMARY
C D Block -

Location code number	Name of Village	Illiterates			Total workers			Main workers		
		Persons	Males	Females	Persons	Males	Females	Persons	Males	Females
1	2	20	21	22	23	24	25	26	27	28
326165	Nandanpur	316	137	179	220	186	34	178	169	9
326166	Mochrakend	882	341	541	725	524	201	311	279	32
326167	Bharra	1,094	495	599	615	524	91	391	375	16
326168	Telenda	476	181	295	409	285	124	161	154	7
326169	Murra	66	26	40	127	103	24	51	47	4
326170	Purunia	494	200	294	438	315	123	170	162	8
326171	Balarampur	-----Un-inhabited-----								
326172	Damodar Mohan	86	30	56	88	78	10	51	50	1
326173	Ramchandrapur	1,164	418	746	1,007	814	193	621	587	34
326174	Debagram	209	75	134	198	167	31	154	148	6
326175	Purbator	25	8	17	38	37	1	11	10	1
326176	Janakpur	90	29	61	138	129	9	75	68	7
326177	Dighalgram	440	189	251	305	264	41	272	249	23
326178	Japamali	1,070	415	655	977	867	110	667	628	39
326179	Sarama	213	72	141	261	204	57	91	88	3
326180	Jangpur	431	142	289	424	384	40	313	300	13
326181	Banjora	619	240	379	522	453	69	458	400	58
326182	Jalanpur	373	156	217	334	283	51	172	162	10
326183	Asanbani	-----Un-inhabited-----								

PRIMARY CENSUS ABSTRACT

CENSUS ABSTRACT

Mejhia

Industrial category of main workers													Name of Village 2
Cultivators			Agricultural labourers			Household industry workers			Other workers				
Persons	Males	Females	Persons	Males	Females	Persons	Males	Females	Persons	Males	Females		
29	30	31	32	33	34	35	36	37	38	39	40		
20	20	-	22	20	2	3	3	-	133	126	7	Nandanpur	
67	51	16	54	53	1	28	26	2	162	149	13	Mochrakend	
100	98	2	86	81	5	6	6	-	199	190	9	Bharra	
77	75	2	23	19	4	1	1	-	60	59	1	Telenda	
28	28	-	-	-	-	-	-	-	23	19	4	Murra	
105	105	-	15	13	2	8	5	3	42	39	3	Purunia	
-----Un-inhabited-----												Balarampur	
41	41	-	-	-	-	-	-	-	10	9	1	Damodar Mohan	
193	188	5	103	90	13	22	19	3	303	290	13	Ramchandrapur	
63	63	-	41	39	2	-	-	-	50	46	4	Debagram	
-	-	-	-	-	-	-	-	-	11	10	1	Purbator	
8	8	-	-	-	-	-	-	-	67	60	7	Janakpur	
149	142	7	70	66	4	1	1	-	52	40	12	Dighalgram	
267	265	2	170	149	21	2	2	-	228	212	16	Japamali	
35	35	-	15	15	-	-	-	-	41	38	3	Sarama	
180	178	2	71	63	8	4	4	-	58	55	3	Jangpur	
74	73	1	199	153	46	12	10	2	173	164	9	Banjora	
19	19	-	48	44	4	-	-	-	105	99	6	Jalanpur	
-----Un-inhabited-----												Asanbani	

**VILLAGE PRIMARY
C D Block -**

Location code number	Name of Village	Industrial category								
		Marginal workers			Cultivators			Agricultural labourers		
		Persons	Males	Females	Persons	Males	Females	Persons	Males	Females
1	2	41	42	43	44	45	46	47	48	49
326165	Nandanpur	42	17	25	4	2	2	37	15	22
326166	Mochrakend	414	245	169	9	2	7	244	146	98
326167	Bharra	224	149	75	10	10	-	107	62	45
326168	Telenda	248	131	117	4	1	3	113	60	53
326169	Murra	76	56	20	2	1	1	44	25	19
326170	Purunia	268	153	115	42	38	4	183	84	99
326171	Balarampur	-----Un-inhabited-----								
326172	Damodar Mohan	37	28	9	7	6	1	12	5	7
326173	Ramchandrapur	386	227	159	10	9	1	148	39	109
326174	Debagram	44	19	25	3	-	3	29	12	17
326175	Purbator	27	27	-	15	15	-	-	-	-
326176	Janakpur	63	61	2	35	34	1	1	-	1
326177	Dighalgram	33	15	18	3	3	-	3	2	1
326178	Japamali	310	239	71	82	70	12	134	93	41
326179	Sarama	170	116	54	2	2	-	167	113	54
326180	Jangpur	111	84	27	17	14	3	39	32	7
326181	Banjora	64	53	11	36	34	2	12	7	5
326182	Jalanpur	162	121	41	-	-	-	126	88	38
326183	Asanbani	-----Un-inhabited-----								

PRIMARY CENSUS ABSTRACT

CENSUS ABSTRACT
Mejhia

of marginal workers

Household industry workers			Other workers			Non-workers			Name of Village	Location code number
Persons	Males	Females	Persons	Males	Females	Persons	Males	Females		
50	51	52	53	54	55	56	57	58	2	1
-	-	-	1	-	1	408	145	263	Nandanpur	326165
2	2	-	159	95	64	1,194	433	761	Mochrakend	326166
19	3	16	88	74	14	1,297	471	826	Bharra	326167
9	2	7	122	68	54	571	193	378	Telenda	326168
1	1	-	29	29	-	138	42	96	Murra	326169
9	4	5	34	27	7	593	238	355	Purunia	326170
-----Un-inhabited-----									Balarampur	326171
-	-	-	18	17	1	164	61	103	Damodar Mohan	326172
4	3	1	224	176	48	1,673	577	1,096	Ramchandrapur	326173
-	-	-	12	7	5	422	165	257	Debagram	326174
-	-	-	12	12	-	96	36	60	Purbator	326175
-	-	-	27	27	-	317	96	221	Janakpur	326176
-	-	-	27	10	17	610	225	385	Dighalgram	326177
4	2	2	90	74	16	2,155	782	1,373	Japamali	326178
-	-	-	1	1	-	445	175	270	Sarama	326179
2	2	-	53	36	17	828	262	566	Jangpur	326180
1	-	1	15	12	3	1,007	312	695	Banjora	326181
-	-	-	36	33	3	648	235	413	Jalanpur	326182
-----Un-inhabited-----									Asanbani	326183

VILLAGE PRIMARY
C D Block -

Location code number	Name of Village	Area of Village in hectares	Number of households	Total population (including institutional and houseless population)			Population in the age-group 0-6		
				Persons	Males	Females	Persons	Males	Females
1	2	3	4	5	6	7	8	9	10
0205	Gangajalghati (Total)	11,254.05	37,878	180,974	93,252	87,722	21,412	11,225	10,187
0205	Gangajalghati (Rural)	11,254.05	37,878	180,974	93,252	87,722	21,412	11,225	10,187
0205	Gangajalghati (Urban)	0.00	-	-	-	-	-	-	-
RURAL									
326184	Kali Pathar	31.00	126	658	335	323	75	36	39
326185	Barasal	32.92	525	2,550	1,344	1,206	307	161	146
326186	Kamalpur	33.29	111	584	319	265	80	46	34
326187	Ratanpur	16.58	137	653	338	315	95	49	46
326188	Duberdanga	87.38	342	1,858	973	885	220	131	89
326189	Barasal Srirampur	47.56	362	2,070	1,067	1,003	317	168	149
326190	Bara Lachhipur	21.74	166	837	432	405	91	49	42
326191	Rajarampur	38.00	171	850	422	428	131	62	69
326192	Lalpur Bara	25.11	268	1,247	663	584	137	71	66
326193	Palajuria	12.10	252	1,323	698	625	221	121	100
326194	Dhabani	57.00	177	856	435	421	105	49	56
326195	Panktor	98.00	523	2,494	1,320	1,174	261	142	119
326196	Basudebpur	84.22	319	1,704	894	810	256	136	120
326197	Chausal	25.03	436	2,328	1,205	1,123	266	140	126
326198	Adwitpur	1.16	2	9	4	5	-	-	-
326199	Srichandrapur	37.70	230	1,243	660	583	114	64	50
326200	Ghanashyampur	8.00	200	1,025	541	484	121	71	50
326201	Phuljam	20.00	363	1,567	806	761	226	122	104
326202	Anandapur	12.74	127	545	277	268	112	60	52
326203	Brajarajpur	57.11							
326204	Chaitanyapur	10.33	169	902	469	433	111	62	49
326205	Dethol	20.82	320	1,359	714	645	173	102	71
326206	Chandipur	3.20	37	153	82	71	33	19	14
326207	Nityanandapur	14.10	516	2,151	1,100	1,051	233	117	116
326208	Sibipara	11.50	428	2,190	1,148	1,042	275	150	125
326209	Sarangapur	147.69	585	2,943	1,515	1,428	328	188	140
326210	Bankdaha	480.27	601	2,958	1,542	1,416	427	227	200
326211	Pheguasol	44.95	235	1,230	626	604	155	76	79
326212	Hadalbani	16.40	163	838	436	402	105	56	49
326213	Latiabani	565.20	597	2,847	1,481	1,366	304	168	136
326214	Machh Banda	74.34	259	1,222	619	603	166	79	87
326215	Benagari	38.45	409	2,135	1,089	1,046	243	120	123
326216	Durlabhpur	49.10	373	1,725	894	831	172	101	71
326217	Nidhirampur	68.63	606	3,264	1,732	1,532	391	218	173
326218	Kudra	9.49	49	211	102	109	26	13	13
326219	Damra	46.69	94	504	251	253	47	25	22
326220	Pachamba	82.06	133	598	321	277	85	52	33
326221	Madanpur	16.09	145	896	482	414	94	56	38
326222	Gopinathpur	50.60	320	1,638	843	795	176	91	85
326223	Dumuria	26.83	300	1,575	811	764	166	86	80
326224	Nandanpur	99.96	367	1,612	875	737	166	92	74
326225	Deuli	427.50	401	2,155	1,126	1,029	267	146	121
326226	Bhalukathol	57.70	71	401	207	194	37	18	19
326227	Gobindapurbaid	1.07	24	98	49	49	13	9	4
326228	Mukundapurbaid	37.63							
326229	Ban Ashuria	47.54	479	2,078	1,055	1,023	241	122	119
326230	Bara Kumira	17.34	431	2,355	1,228	1,127	249	147	102
326231	Beldanga	98.87	213	1,219	631	588	180	95	85
326232	Kusthalia	233.57	392	1,902	957	945	247	129	118
326233	Narayanpur	56.79	27	147	71	76	27	11	16
326234	Sudarshanpur	8.95	83	468	238	230	58	27	31
326235	Kalipur	3.30	97	518	267	251	59	32	27
326236	Chhota Lalpur	41.84	130	655	331	324	79	33	46
326237	Chhota Nabagram	27.22							
326238	Chururi	11.50	149	767	395	372	82	36	46
326239	Raidhi	7.00	1,248	3,813	2,052	1,761	342	182	160

PRIMARY CENSUS ABSTRACT

CENSUS ABSTRACT

Gangajalghati

Scheduled Castes population			Scheduled Tribes population			Literates			Name of Village
Persons	Males	Females	Persons	Males	Females	Persons	Males	Females	
11	12	13	14	15	16	17	18	19	2
63,832	32,252	31,580	7,160	3,598	3,562	108,675	65,451	43,224	Gangajalghati (Total)
63,832	32,252	31,580	7,160	3,598	3,562	108,675	65,451	43,224	Gangajalghati (Rural)
-	-	-	-	-	-	-	-	-	Gangajalghati (Urban)
RURAL									
348	170	178	-	-	-	383	243	140	Kali Pathar
852	451	401	6	2	4	1,383	876	507	Barasal
144	77	67	-	-	-	338	229	109	Kamalpur
165	87	78	2	1	1	283	201	82	Ratanpur
572	292	280	-	-	-	1,179	705	474	Duberdanga
363	185	178	-	-	-	954	620	334	Barasal Srirampur
97	49	48	-	-	-	574	343	231	Bara Lachhipur
484	243	241	1	1	-	387	250	137	Rajarampur
164	84	80	-	-	-	805	488	317	Lalpur Bara
10	5	5	-	-	-	650	430	220	Palajuria
606	307	299	-	-	-	505	321	184	Dhabani
851	457	394	22	13	9	1,615	999	616	Panktor
1,318	683	635	-	-	-	913	609	304	Basudebpur
789	401	388	-	-	-	1,453	861	592	Chausal
-	-	-	-	-	-	8	4	4	Adwitpur
304	159	145	-	-	-	826	511	315	Srichandrapur
217	113	104	-	-	-	632	386	246	Ghanashyampur
1,183	593	590	-	-	-	769	491	278	Phuljam
241	120	121	-	-	-	227	162	65	Anandapur
-----Un-inhabited-----									
313	164	149	-	-	-	637	363	274	Brajarajpur
1,167	613	554	-	-	-	630	373	257	Chaitanyapur
153	82	71	-	-	-	22	16	6	Dethol
1,237	625	612	-	-	-	1,343	785	558	Chandipur
631	329	302	-	-	-	1,387	845	542	Nityanandapur
815	413	402	71	37	34	1,924	1,155	769	Sibipara
885	462	423	213	119	94	1,636	1,031	605	Sarangapur
82	40	42	-	-	-	777	473	304	Bankdaha
228	125	103	-	-	-	530	311	219	Pheguasol
1,586	813	773	1	1	-	1,760	1,086	674	Hadalbani
547	266	281	-	-	-	619	379	240	Latiabani
1,376	696	680	10	5	5	1,265	767	498	Machh Banda
968	498	470	3	2	1	1,086	624	462	Benagari
907	466	441	106	60	46	1,920	1,216	704	Durlabhpur
188	89	99	-	-	-	89	59	30	Nidhirampur
-	-	-	-	-	-	377	217	160	Kudra
387	218	169	-	-	-	289	187	102	Damra
162	85	77	-	-	-	607	363	244	Pachamba
496	252	244	-	-	-	1,001	618	383	Madanpur
887	437	450	4	2	2	964	603	361	Gopinathpur
425	226	199	302	164	138	1,146	694	452	Dumuria
395	196	199	100	49	51	1,257	812	445	Nandanpur
400	207	193	-	-	-	242	162	80	Deuli
-	-	-	-	-	-	55	30	25	Bhalukathol
-----Un-inhabited-----									
921	467	454	1	1	-	1,112	662	450	Gobindapurbaid
502	250	252	-	-	-	1,475	910	565	Mukundapurbaid
212	97	115	-	-	-	646	417	229	Ban Ashuria
773	379	394	129	67	62	1,376	775	601	Bara Kumira
107	49	58	40	22	18	59	38	21	Beldanga
467	238	229	-	-	-	285	179	106	Kusthalia
513	266	247	-	-	-	352	206	146	Narayanpur
309	145	164	-	-	-	415	250	165	Sudarshanpur
-----Un-inhabited-----									
248	125	123	19	8	11	445	296	149	Kalipur
884	445	439	64	40	24	3,132	1,756	1,376	Chhota Lalpur
									Chhota Nabagram
									Chururi
									Raidihi

VILLAGE PRIMARY
C D Block -

Location code number	Name of Village	Illiterates			Total workers			Main workers		
		Persons	Males	Females	Persons	Males	Females	Persons	Males	Females
		20	21	22	23	24	25	26	27	28
0205	Gangajalghati (Total)	72,299	27,801	44,498	69,291	51,787	17,504	37,105	32,378	4,727
0205	Gangajalghati (Rural)	72,299	27,801	44,498	69,291	51,787	17,504	37,105	32,378	4,727
0205	Gangajalghati (Urban)	-	-	-	-	-	-	-	-	-
	RURAL									
326184	Kali Pathar	275	92	183	208	195	13	26	24	2
326185	Barasal	1,167	468	699	949	762	187	580	485	95
326186	Kamalpur	246	90	156	222	180	42	110	108	2
326187	Ratanpur	370	137	233	260	206	54	40	39	1
326188	Duberdanga	679	268	411	664	523	141	242	228	14
326189	Barasal Srirampur	1,116	447	669	767	611	156	265	258	7
326190	Bara Lachhipur	263	89	174	328	261	67	77	73	4
326191	Rajarampur	463	172	291	383	237	146	51	48	3
326192	Lalpur Bara	442	175	267	552	403	149	172	169	3
326193	Palajuria	673	268	405	393	382	11	62	57	5
326194	Dhabani	351	114	237	314	166	148	113	103	10
326195	Panktor	879	321	558	888	719	169	387	348	39
326196	Basudebpur	791	285	506	805	527	278	425	371	54
326197	Chausal	875	344	531	737	582	155	496	459	37
326198	Adwitpur	1	-	1	2	1	1	1	1	-
326199	Srichandrapur	417	149	268	506	337	169	255	235	20
326200	Ghanashyampur	393	155	238	445	313	132	192	183	9
326201	Phujjam	798	315	483	384	363	21	61	54	7
326202	Anandapur	318	115	203	337	170	167	142	139	3
326203	Brajarajpur				-----Un-inhabited-----					
326204	Chaitanyapur	265	106	159	424	274	150	314	234	80
326205	Dethol	729	341	388	455	394	61	338	312	26
326206	Chandipur	131	66	65	38	35	3	37	35	2
326207	Nityanandapur	808	315	493	1,163	702	461	449	369	80
326208	Sibipara	803	303	500	966	670	296	303	268	35
326209	Sarangapur	1,019	360	659	1,239	882	357	679	620	59
326210	Bankdaha	1,322	511	811	1,159	810	349	905	736	169
326211	Pheguasol	453	153	300	611	380	231	493	341	152
326212	Hadalbani	308	125	183	329	235	94	326	233	93
326213	Latiabani	1,087	395	692	1,100	811	289	459	441	18
326214	Machh Banda	603	240	363	476	342	134	223	200	23
326215	Benagari	870	322	548	625	544	81	378	353	25
326216	Durlabhpur	639	270	369	543	446	97	485	418	67
326217	Nidhirampur	1,344	516	828	1,003	835	168	412	374	38
326218	Kudra	122	43	79	110	59	51	110	59	51
326219	Damra	127	34	93	155	151	4	153	150	3
326220	Pachamba	309	134	175	248	195	53	180	165	15
326221	Madanpur	289	119	170	339	274	65	321	267	54
326222	Gopinathpur	637	225	412	583	473	110	402	372	30
326223	Dumuria	611	208	403	598	468	130	450	405	45
326224	Nandanpur	466	181	285	661	513	148	470	416	54
326225	Deuli	898	314	584	883	589	294	407	355	52
326226	Bhalukathol	159	45	114	135	94	41	10	6	4
326227	Gobindapurbaid	43	19	24	31	28	3	30	28	2
326228	Mukundapurbaid				-----Un-inhabited-----					
326229	Ban Ashuria	966	393	573	584	505	79	391	350	41
326230	Bara Kumira	880	318	562	1,199	749	450	462	441	21
326231	Beldanga	573	214	359	499	358	141	359	304	55
326232	Kusthalia	526	182	344	767	547	220	447	306	141
326233	Narayanpur	88	33	55	43	38	5	43	38	5
326234	Sudarshanpur	183	59	124	146	141	5	145	140	5
326235	Kalipur	166	61	105	143	133	10	121	112	9
326236	Chhota Lalpur	240	81	159	216	192	24	209	187	22
326237	Chhota Nabagram				-----Un-inhabited-----					
326238	Chururi	322	99	223	270	223	47	124	118	6
326239	Raidihi	681	296	385	1,579	1,351	228	1,488	1,303	185

PRIMARY CENSUS ABSTRACT

CENSUS ABSTRACT
Gangajalghati

Industrial category of main workers													Name of Village 2
Cultivators			Household industry						Other workers				
			Agricultural labourers			workers							
Persons	Males	Females	Persons	Males	Females	Persons	Males	Females	Persons	Males	Females		
29	30	31	32	33	34	35	36	37	38	39	40		
10,719	10,011	708	8,633	6,623	2,010	1,127	821	306	16,626	14,923	1,703	Gangajalghati (Total)	
10,719	10,011	708	8,633	6,623	2,010	1,127	821	306	16,626	14,923	1,703	Gangajalghati (Rural)	
-	-	-	-	-	-	-	-	-	-	-	-	Gangajalghati (Urban)	
RURAL													
-	-	-	-	-	-	-	-	-	26	24	2	Kali Pathar	
163	157	6	242	171	71	14	12	2	161	145	16	Barasal	
72	70	2	-	-	-	1	1	-	37	37	-	Kamalpur	
11	11	-	2	1	1	1	1	-	26	26	-	Ratanpur	
60	58	2	8	8	-	3	2	1	171	160	11	Duberdanga	
128	126	2	2	2	-	-	-	-	135	130	5	Barasal Srirampur	
3	3	-	-	-	-	-	-	-	74	70	4	Bara Lachhipur	
28	28	-	-	-	-	1	1	-	22	19	3	Rajarampur	
107	105	2	40	40	-	-	-	-	25	24	1	Lalpur Bara	
20	19	1	-	-	-	-	-	-	42	38	4	Palajuria	
94	86	8	6	6	-	1	1	-	12	10	2	Dhabani	
63	61	2	6	4	2	21	19	2	297	264	33	Panktor	
144	143	1	108	73	35	1	1	-	172	154	18	Basudebpur	
38	34	4	8	7	1	9	7	2	441	411	30	Chausal	
-	-	-	-	-	-	-	-	-	1	1	-	Adwitpur	
96	89	7	5	5	-	2	-	2	152	141	11	Srichandrapur	
117	114	3	6	4	2	13	12	1	56	53	3	Ghanashyampur	
-	-	-	2	1	1	2	1	1	57	52	5	Phuljam	
26	26	-	112	109	3	2	2	-	2	2	-	Anandapur	
-----Un-inhabited-----													
126	99	27	63	33	30	16	12	4	109	90	19	Brajarajpur	
116	115	1	93	80	13	1	1	-	128	116	12	Dethol	
-	-	-	36	34	2	-	-	-	1	1	-	Chandipur	
25	22	3	28	21	7	8	8	-	388	318	70	Nityanandapur	
2	2	-	6	3	3	28	9	19	267	254	13	Sibipara	
166	153	13	96	90	6	39	30	9	378	347	31	Sarangapur	
436	333	103	226	177	49	61	57	4	182	169	13	Bankdaha	
375	240	135	42	33	9	29	25	4	47	43	4	Pheguasol	
147	127	20	143	77	66	7	4	3	29	25	4	Hadalbani	
118	115	3	27	25	2	6	6	-	308	295	13	Latiabani	
15	15	-	1	1	-	1	1	-	206	183	23	Machh Banda	
11	9	2	6	4	2	28	28	-	333	312	21	Benagari	
13	12	1	3	3	-	4	4	-	465	399	66	Durlabhpur	
123	112	11	12	5	7	6	6	-	271	251	20	Nidhirampur	
-	-	-	106	55	51	-	-	-	4	4	-	Kudra	
114	113	1	9	9	-	-	-	-	30	28	2	Damra	
48	47	1	80	76	4	1	1	-	51	41	10	Pachamba	
212	189	23	81	52	29	1	1	-	27	25	2	Madanpur	
176	174	2	101	84	17	2	2	-	123	112	11	Gopinathpur	
99	95	4	135	128	7	82	59	23	134	123	11	Dumuria	
67	57	10	30	17	13	2	2	-	371	340	31	Nandanpur	
166	160	6	102	66	36	2	2	-	137	127	10	Deuli	
-	-	-	-	-	-	-	-	-	10	6	4	Bhalukathol	
2	2	-	25	25	-	3	1	2	-	-	-	Gobindapurbaid	
-----Un-inhabited-----													
28	28	-	77	74	3	24	21	3	262	227	35	Ban Ashuria	
191	190	1	130	122	8	31	29	2	110	100	10	Bara Kumira	
190	170	20	71	45	26	1	1	-	97	88	9	Beldanga	
119	78	41	187	104	83	2	-	2	139	124	15	Kusthalia	
13	13	-	29	25	4	-	-	-	1	-	1	Narayanpur	
120	118	2	20	17	3	-	-	-	5	5	-	Sudarshanpur	
4	2	2	37	33	4	-	-	-	80	77	3	Kalipur	
69	67	2	70	56	14	-	-	-	70	64	6	Chhota Lalpur	
-----Un-inhabited-----													
50	50	-	-	-	-	3	1	2	71	67	4	Chururi	
92	84	8	98	48	50	-	-	-	1,298	1,171	127	Raidihi	

VILLAGE PRIMARY
C D Block -

Location code number	Name of Village	Industrial category								
		Marginal workers			Cultivators			Agricultural labourers		
		Persons	Males	Females	Persons	Males	Females	Persons	Males	Females
1	2	41	42	43	44	45	46	47	48	49
0205	Gangajalghati (Total)	32,186	19,409	12,777	6,137	4,386	1,751	16,668	8,620	8,048
0205	Gangajalghati (Rural)	32,186	19,409	12,777	6,137	4,386	1,751	16,668	8,620	8,048
0205	Gangajalghati (Urban)	-	-	-	-	-	-	-	-	-
	RURAL									
326184	Kali Pathar	182	171	11	88	88	-	87	78	9
326185	Barasal	369	277	92	69	64	5	149	72	77
326186	Kamalpur	112	72	40	3	2	1	76	39	37
326187	Ratanpur	220	167	53	74	67	7	45	26	19
326188	Duberdanga	422	295	127	98	98	-	246	120	126
326189	Barasal Srirampur	502	353	149	108	86	22	254	146	108
326190	Bara Lachhipur	251	188	63	154	121	33	52	26	26
326191	Rajarampur	332	189	143	35	35	-	84	39	45
326192	Lalpur Bara	380	234	146	178	134	44	129	35	94
326193	Palajuria	331	325	6	148	147	1	72	68	4
326194	Dhabani	201	63	138	6	3	3	184	52	132
326195	Panktor	501	371	130	122	117	5	112	56	56
326196	Basudebpur	380	156	224	106	35	71	239	102	137
326197	Chausal	241	123	118	7	7	-	71	37	34
326198	Adwitpur	1	-	1	1	-	1	-	-	-
326199	Srichandrapur	251	102	149	4	2	2	193	54	139
326200	Ghanashyampur	253	130	123	17	17	-	209	88	121
326201	Phuljam	323	309	14	4	4	-	170	161	9
326202	Anandapur	195	31	164	1	-	1	193	31	162
326203	Brajarajpur				-----Un-inhabited-----					
326204	Chaitanyapur	110	40	70	9	1	8	80	30	50
326205	Dethol	117	82	35	3	3	-	59	48	11
326206	Chandipur	1	-	1	-	-	-	1	-	1
326207	Nityanandapur	714	333	381	58	31	27	306	185	121
326208	Sibipara	663	402	261	25	14	11	452	255	197
326209	Sarangapur	560	262	298	177	82	95	300	125	175
326210	Bankdaha	254	74	180	64	1	63	89	43	46
326211	Pheguasol	118	39	79	87	34	53	20	1	19
326212	Hadalbani	3	2	1	1	1	-	1	-	1
326213	Latiabani	641	370	271	77	56	21	374	150	224
326214	Machh Banda	253	142	111	32	25	7	161	85	76
326215	Benagari	247	191	56	18	14	4	114	68	46
326216	Durlabhpur	58	28	30	-	-	-	10	-	10
326217	Nidhirampur	591	461	130	147	120	27	188	120	68
326218	Kudra	-	-	-	-	-	-	-	-	-
326219	Damra	2	1	1	1	1	-	-	-	-
326220	Pachamba	68	30	38	-	-	-	13	9	4
326221	Madanpur	18	7	11	5	5	-	6	-	6
326222	Gopinathpur	181	101	80	2	2	-	108	28	80
326223	Dumuria	148	63	85	4	3	1	120	40	80
326224	Nandanpur	191	97	94	27	13	14	110	56	54
326225	Deuli	476	234	242	299	129	170	92	44	48
326226	Bhalukathol	125	88	37	39	38	1	86	50	36
326227	Gobindapurbaid	1	-	1	-	-	-	-	-	-
326228	Mukundapurbaid				-----Un-inhabited-----					
326229	Ban Ashuria	193	155	38	24	23	1	110	74	36
326230	Bara Kumira	737	308	429	364	184	180	309	80	229
326231	Beldanga	140	54	86	52	15	37	70	29	41
326232	Kusthalia	320	241	79	44	43	1	55	38	17
326233	Narayanpur	-	-	-	-	-	-	-	-	-
326234	Sudarshanpur	1	1	-	-	-	-	-	-	-
326235	Kalipur	22	21	1	-	-	-	4	3	1
326236	Chhota Lalpur	7	5	2	4	2	2	3	3	-
326237	Chhota Nabagram				-----Un-inhabited-----					
326238	Chururi	146	105	41	39	38	1	101	61	40
326239	Raidihi	91	48	43	13	8	5	6	3	3

PRIMARY CENSUS ABSTRACT

CENSUS ABSTRACT
Gangajalghati

of marginal workers

Household industry workers			Other workers			Non-workers			Name of Village	Location code number
Persons	Males	Females	Persons	Males	Females	Persons	Males	Females		
50	51	52	53	54	55	56	57	58	2	1
1,444	521	923	7,937	5,882	2,055	111,683	41,465	70,218	Gangajalghati (Total)	0205
1,444	521	923	7,937	5,882	2,055	111,683	41,465	70,218	Gangajalghati (Rural)	0205
-	-	-	-	-	-	-	-	-	Gangajalghati (Urban)	0205
RURAL										
1	1	-	6	4	2	450	140	310	Kali Pathar	326184
19	12	7	132	129	3	1,601	582	1,019	Barasal	326185
-	-	-	33	31	2	362	139	223	Kamalpur	326186
-	-	-	101	74	27	393	132	261	Ratanpur	326187
20	20	-	58	57	1	1,194	450	744	Duberdanga	326188
2	2	-	138	119	19	1,303	456	847	Barasal Srirampur	326189
1	1	-	44	40	4	509	171	338	Bara Lachhipur	326190
42	14	28	171	101	70	467	185	282	Rajarampur	326191
-	-	-	73	65	8	695	260	435	Lalpur Bara	326192
-	-	-	111	110	1	930	316	614	Palajuria	326193
3	1	2	8	7	1	542	269	273	Dhabani	326194
32	20	12	235	178	57	1,606	601	1,005	Panktor	326195
-	-	-	35	19	16	899	367	532	Basudebpur	326196
11	6	5	152	73	79	1,591	623	968	Chausal	326197
-	-	-	-	-	-	7	3	4	Adwitpur	326198
-	-	-	54	46	8	737	323	414	Srichandrapur	326199
1	1	-	26	24	2	580	228	352	Ghanashyampur	326200
1	1	-	148	143	5	1,183	443	740	Phuljam	326201
1	-	1	-	-	-	208	107	101	Anandapur	326202
-----Un-inhabited-----										
5	3	2	16	6	10	478	195	283	Brajarajpur	326203
21	5	16	34	26	8	904	320	584	Chaitanyapur	326204
-	-	-	-	-	-	115	47	68	Dethol	326205
-	-	-	-	-	-	115	47	68	Chandipur	326206
196	11	185	154	106	48	988	398	590	Nityanandapur	326207
53	21	32	133	112	21	1,224	478	746	Sibipara	326208
20	5	15	63	50	13	1,704	633	1,071	Sarangapur	326209
7	-	7	94	30	64	1,799	732	1,067	Bankdaha	326210
8	1	7	3	3	-	619	246	373	Pheguasol	326211
-	-	-	1	1	-	509	201	308	Hadalbani	326212
8	5	3	182	159	23	1,747	670	1,077	Latiabani	326213
1	-	1	59	32	27	746	277	469	Machh Banda	326214
15	14	1	100	95	5	1,510	545	965	Benagari	326215
-	-	-	48	28	20	1,182	448	734	Durlabhpur	326216
12	5	7	244	216	28	2,261	897	1,364	Nidhirampur	326217
-	-	-	-	-	-	101	43	58	Kudra	326218
-	-	-	1	-	1	349	100	249	Damra	326219
-	-	-	55	21	34	350	126	224	Pachamba	326220
-	-	-	7	2	5	557	208	349	Madanpur	326221
1	1	-	70	70	-	1,055	370	685	Gopinathpur	326222
4	2	2	20	18	2	977	343	634	Dumuria	326223
5	2	3	49	26	23	951	362	589	Nandanpur	326224
1	-	1	84	61	23	1,272	537	735	Deuli	326225
-	-	-	-	-	-	266	113	153	Bhalukathol	326226
1	-	1	-	-	-	67	21	46	Gobindapurbaid	326227
-----Un-inhabited-----										
2	2	-	57	56	1	1,494	550	944	Mukundapurbaid	326228
9	6	3	55	38	17	1,156	479	677	Ban Ashuria	326229
-	-	-	18	10	8	720	273	447	Bara Kumira	326230
-	-	-	18	10	8	720	273	447	Beldanga	326231
94	42	52	127	118	9	1,135	410	725	Kusthalia	326232
-	-	-	-	-	-	104	33	71	Narayanpur	326233
-	-	-	1	1	-	322	97	225	Sudarshanpur	326234
-	-	-	18	18	-	375	134	241	Kalipur	326235
-	-	-	-	-	-	439	139	300	Chhota Lalpur	326236
-----Un-inhabited-----										
-	-	-	6	6	-	497	172	325	Chhota Nabagram	326237
-	-	-	6	6	-	497	172	325	Chururi	326238
2	-	2	70	37	33	2,234	701	1,533	Raidihi	326239

VILLAGE PRIMARY
C D Block -

Location code number	Name of Village	Area of Village in hectares	Number of households	Total population (including institutional and houseless population)			Population in the age-group 0-6		
				Persons	Males	Females	Persons	Males	Females
1	2	3	4	5	6	7	8	9	10
326240	Jenadihi	69.64	140	769	404	365	85	43	42
326241	Bishinda	78.33	449	2,373	1,191	1,182	322	155	167
326242	Paramanik Kunri	10.75	31	124	66	58	15	10	5
326243	Chak Ranga Metya	49.83	26	96	45	51	16	8	8
326244	Ranga Metya	16.46	173	919	471	448	109	53	56
326245	Kelai	43.31	99	520	262	258	91	47	44
326246	Kenthalya	94.16	70	367	174	193	57	30	27
326247	Rajamela	127.81	350	1,641	879	762	182	95	87
326248	Balikhun	181.06	99	506	254	252	68	33	35
326249	Sidara	21.06	146	719	327	392	104	47	57
326250	Lachhmanpur	118.69	638	3,117	1,575	1,542	365	172	193
326251	Bharadihi	15.96	359	1,715	880	835	173	93	80
326252	Bara Rampur	14.00				-----Un-inhabited-----			
326253	Sagarya	24.27	101	526	281	245	68	38	30
326254	Nutangram	47.64	218	953	485	468	108	63	45
326255	Khajuri	17.89	91	398	198	200	45	21	24
326256	Banka Jura	70.64	12	50	26	24	5	3	2
326257	Jamshala	20.88	70	329	167	162	41	19	22
326258	Chhota Lachhipur	16.92	39	161	77	84	14	5	9
326259	Nadihi	20.62	156	840	437	403	122	65	57
326260	Bamundiha	23.92	81	399	192	207	42	21	21
326261	Chhola Baid	20.70	37	182	92	90	22	10	12
326262	Hanri Bhanga	180.46	230	984	497	487	89	38	51
326263	Shua Basa	161.86	115	647	326	321	75	40	35
326264	Keshiara	851.60	1,392	6,922	3,577	3,345	838	430	408
326265	Ita Dangra	6.73	72	397	206	191	35	17	18
326266	Mallikdih	12.69	97	523	268	255	52	28	24
326267	Garjuria	24.40	160	779	380	399	95	48	47
326268	Ukhra Dih	96.43	383	1,652	823	829	181	94	87
326269	Bhakta Band	243.68	379	1,850	950	900	189	98	91
326270	Jam Bedy	101.36	249	1,315	652	663	172	78	94
326271	Shirsha	10.00				-----Un-inhabited-----			
326272	Taljhitka	15.21	165	709	375	334	80	45	35
326273	Lakhyara	58.31	88	399	203	196	40	21	19
326274	Ekchala	13.63	222	1,012	507	505	114	54	60
326275	Ranganathpur	270.68	413	2,022	1,016	1,006	202	101	101
326276	Mukunda Pur	176.09	118	558	283	275	77	45	32
326277	Gura Chhanda	41.50	140	716	374	342	90	52	38
326278	Amala Dih	98.06	32	139	78	61	7	5	2
326279	Khayer Bani	9.27	201	970	512	458	109	72	37
326280	Pankua	62.67	39	172	88	84	14	8	6
326281	Amjor	84.92	491	2,279	1,164	1,115	329	180	149
326282	Macha Parulia	149.34	550	2,605	1,347	1,258	278	152	126
326283	Gobinda Dham	296.43	753	3,650	1,860	1,790	370	200	170
326284	Mautara	4.27	167	744	373	371	81	27	54
326285	Thumkonra	14.79	108	623	307	316	81	39	42
326286	Ranbahal	23.00	141	736	374	362	90	42	48
326287	Selera	11.46	242	1,170	586	584	184	93	91
326288	Konra	36.19	277	1,231	619	612	115	57	58
326289	Maraya	99.24	147	638	333	305	48	28	20
326290	Bhairabpur	208.35	1,004	4,669	2,379	2,290	506	244	262
326291	Mandi	2.06	46	175	90	85	19	13	6
326292	Gangajal Ghati	233.50	1,980	8,708	4,454	4,254	930	473	457
326293	Belarmari	11.02	32	128	66	62	17	9	8
326294	Chhota Kumira	9.68	95	416	212	204	49	26	23
326295	Kenduadihi	17.15	237	1,259	631	628	174	83	91
326296	Nabagram	267.86	416	1,911	1,000	911	214	117	97
326297	Kot Madan Mohanpur	32.55	97	512	253	259	78	39	39
326298	Kapishtha	126.19	764	3,757	1,917	1,840	466	250	216
326299	Subar Nator	44.55	199	937	474	463	103	52	51

PRIMARY CENSUS ABSTRACT

CENSUS ABSTRACT

Gangajalghati

Scheduled Castes population			Scheduled Tribes population			Literates			Name of Village
Persons	Males	Females	Persons	Males	Females	Persons	Males	Females	
11	12	13	14	15	16	17	18	19	2
189	94	95	2	1	1	531	326	205	Jenadihi
890	419	471	-	-	-	1,443	883	560	Bishinda
-	-	-	124	66	58	46	28	18	Paramanik Kunri
-	-	-	86	41	45	52	31	21	Chak Ranga Metya
234	113	121	127	64	63	586	353	233	Ranga Metya
515	260	255	-	-	-	127	86	41	Kelai
133	64	69	225	107	118	178	102	76	Kenthalya
411	217	194	209	107	102	873	556	317	Rajamela
116	52	64	255	131	124	232	147	85	Balikhun
9	5	4	709	321	388	273	173	100	Sidara
818	395	423	7	7	-	1,884	1,126	758	Lachhmanpur
677	336	341	-	-	-	1,086	674	412	Bharadihi
-----Un-inhabited-----									
185	96	89	-	-	-	302	189	113	Bara Rampur
328	165	163	13	7	6	557	324	233	Sagarya
73	36	37	-	-	-	234	147	87	Nutangram
-	-	-	43	22	21	15	10	5	Khajuri
329	167	162	-	-	-	51	39	12	Banka Jura
161	77	84	-	-	-	40	23	17	Jamshala
256	123	133	2	1	1	524	327	197	Chhota Lachhipur
13	7	6	330	161	169	228	135	93	Nadihi
-	-	-	-	-	-	116	75	41	Bamundiha
388	192	196	95	44	51	603	381	222	Chhola Baid
-	-	-	645	324	321	317	192	125	Hanri Bhanga
2,225	1,118	1,107	669	339	330	3,789	2,314	1,475	Shua Basa
8	4	4	-	-	-	333	184	149	Keshiara
111	53	58	-	-	-	367	217	150	Ita Dangra
140	67	73	294	136	158	382	225	157	Mallikdih
490	244	246	4	2	2	999	554	445	Garjuria
331	162	169	255	124	131	1,061	636	425	Ukhra Dihi
194	91	103	84	45	39	761	460	301	Bhakta Band
-----Un-inhabited-----									
305	159	146	-	-	-	466	282	184	Jam Bedy
175	87	88	-	-	-	248	148	100	Shirsha
484	232	252	-	-	-	577	343	234	Taljhitka
508	247	261	442	210	232	1,243	751	492	Lakhyara
504	258	246	1	-	1	309	182	127	Ekchala
151	77	74	33	17	16	504	294	210	Ranganathpur
138	77	61	-	-	-	103	64	39	Mukunda Pur
216	111	105	-	-	-	622	369	253	Gura Chhanda
-	-	-	-	-	-	103	63	40	Amala Dihi
516	265	251	-	-	-	1,146	713	433	Khayer Bani
908	457	451	33	12	21	1,641	972	669	Pankua
1,411	702	709	375	184	191	2,363	1,358	1,005	Amjor
472	245	227	-	-	-	480	285	195	Macha Parulia
254	123	131	-	-	-	389	231	158	Gobinda Dham
248	117	131	-	-	-	418	249	169	Mautara
394	195	199	4	3	1	593	369	224	Thumkonra
443	225	218	-	-	-	923	524	399	Ranbahal
240	125	115	34	18	16	383	219	164	Selera
1,090	560	530	48	23	25	2,911	1,694	1,217	Konra
101	51	50	-	-	-	112	59	53	Maraya
2,951	1,462	1,489	63	31	32	6,054	3,414	2,640	Bhairabpur
85	41	44	40	24	16	54	34	20	Mandi
261	133	128	-	-	-	259	158	101	Gangajal Ghati
575	296	279	-	-	-	618	385	233	Belarmari
742	365	377	174	99	75	1,001	605	396	Chhota Kumira
68	30	38	-	-	-	218	137	81	Kendua dihi
1,807	882	925	91	49	42	2,172	1,263	909	Nabagram
314	168	146	-	-	-	562	312	250	Kot Madan Mohanpur
									Kapishtha
									Subar Nator

VILLAGE PRIMARY
C D Block -

Location code number	Name of Village	Illiterates			Total workers			Main workers		
		Persons	Males	Females	Persons	Males	Females	Persons	Males	Females
		20	21	22	23	24	25	26	27	28
326240	Jenadihi	238	78	160	272	231	41	187	186	1
326241	Bishinda	930	308	622	1,153	701	452	368	344	24
326242	Paramanik Kunri	78	38	40	38	36	2	38	36	2
326243	Chak Ranga Metya	44	14	30	61	33	28	-	-	-
326244	Ranga Metya	333	118	215	317	239	78	33	30	3
326245	Kelai	393	176	217	229	139	90	125	85	40
326246	Kenthalya	189	72	117	135	94	41	10	8	2
326247	Rajamela	768	323	445	558	471	87	251	216	35
326248	Balikhun	274	107	167	282	149	133	205	141	64
326249	Sidara	446	154	292	453	214	239	239	119	120
326250	Lachhmanpur	1,233	449	784	1,167	854	313	401	366	35
326251	Bharadihi	629	206	423	713	514	199	276	265	11
326252	Bara Rampur				-----Un-inhabited-----					
326253	Sagarya	224	92	132	225	170	55	69	67	2
326254	Nutangram	396	161	235	356	285	71	277	260	17
326255	Khajuri	164	51	113	212	108	104	21	21	-
326256	Banka Jura	35	16	19	33	15	18	-	-	-
326257	Jamshala	278	128	150	13	7	6	5	4	1
326258	Chhota Lachhipur	121	54	67	18	12	6	1	-	1
326259	Nadihi	316	110	206	327	228	99	38	33	5
326260	Bamundiha	171	57	114	234	118	116	2	2	-
326261	Chhola Baid	66	17	49	116	60	56	3	2	1
326262	Hanri Bhanga	381	116	265	479	304	175	286	207	79
326263	Shua Basa	330	134	196	360	183	177	282	173	109
326264	Keshiara	3,133	1,263	1,870	2,602	1,796	806	1,374	1,100	274
326265	Ita Dangra	64	22	42	107	99	8	94	89	5
326266	Mallikdih	156	51	105	156	131	25	24	19	5
326267	Garjuria	397	155	242	245	222	23	232	214	18
326268	Ukhra Dih	653	269	384	646	459	187	374	300	74
326269	Bhakta Band	789	314	475	843	559	284	223	204	19
326270	Jam Bedy	554	192	362	478	390	88	350	321	29
326271	Shirsha				-----Un-inhabited-----					
326272	Taljhitka	243	93	150	298	218	80	91	89	2
326273	Lakhyara	151	55	96	122	105	17	68	65	3
326274	Ekchala	435	164	271	508	291	217	156	152	4
326275	Ranganathpur	779	265	514	1,157	628	529	641	474	167
326276	Mukunda Pur	249	101	148	219	150	69	126	87	39
326277	Gura Chhanda	212	80	132	367	227	140	128	127	1
326278	Amala Dih	36	14	22	57	45	12	38	37	1
326279	Khayer Bani	348	143	205	485	270	215	356	241	115
326280	Pankua	69	25	44	67	52	15	26	26	-
326281	Amjor	1,133	451	682	708	596	112	486	447	39
326282	Macha Parulia	964	375	589	1,038	798	240	391	372	19
326283	Gobinda Dham	1,287	502	785	1,265	1,053	212	847	766	81
326284	Mautara	264	88	176	254	203	51	43	37	6
326285	Thumkonra	234	76	158	205	164	41	61	58	3
326286	Ranbahal	318	125	193	309	240	69	155	141	14
326287	Selera	577	217	360	418	321	97	181	166	15
326288	Konra	308	95	213	390	331	59	214	180	34
326289	Maraya	255	114	141	228	186	42	67	63	4
326290	Bhairabpur	1,758	685	1,073	1,582	1,334	248	1,160	1,086	74
326291	Mandi	63	31	32	53	45	8	43	39	4
326292	Gangajal Ghati	2,654	1,040	1,614	3,144	2,548	596	2,190	1,946	244
326293	Belarmari	74	32	42	40	32	8	30	23	7
326294	Chhota Kumira	157	54	103	122	116	6	14	12	2
326295	Kenduadihi	641	246	395	336	320	16	314	304	10
326296	Nabagram	910	395	515	616	498	118	393	326	67
326297	Kot Madan Mohanpur	294	116	178	205	147	58	99	88	11
326298	Kapishtha	1,585	654	931	1,342	1,019	323	856	790	66
326299	Subar Nator	375	162	213	324	257	67	267	218	49

PRIMARY CENSUS ABSTRACT

CENSUS ABSTRACT
Gangajalhati

Industrial category of main workers													Name of Village
Cultivators			Agricultural labourers			Household industry workers			Other workers				
Persons	Males	Females	Persons	Males	Females	Persons	Males	Females	Persons	Males	Females		
29	30	31	32	33	34	35	36	37	38	39	40	2	
134	133	1	-	-	-	-	-	-	53	53	-	Jenadihi	
153	152	1	49	41	8	3	3	-	163	148	15	Bishinda	
4	4	-	34	32	2	-	-	-	-	-	-	Paramanik Kunri	
-	-	-	-	-	-	-	-	-	-	-	-	Chak Ranga Metya	
1	-	1	-	-	-	-	-	-	32	30	2	Ranga Metya	
28	24	4	94	59	35	1	1	-	2	1	1	Kelai	
-	-	-	-	-	-	-	-	-	10	8	2	Kenthalya	
46	45	1	78	59	19	39	27	12	88	85	3	Rajamela	
43	43	-	154	91	63	-	-	-	8	7	1	Balikhun	
42	23	19	10	6	4	163	73	90	24	17	7	Sidara	
231	217	14	24	22	2	2	2	-	144	125	19	Lachhmanpur	
62	61	1	55	52	3	6	5	1	153	147	6	Bharadihi	
-----Un-inhabited-----													
13	12	1	-	-	-	2	2	-	54	53	1	Sagarya	
63	63	-	154	144	10	2	2	-	58	51	7	Nutangram	
12	12	-	4	4	-	1	1	-	4	4	-	Khajuri	
-	-	-	-	-	-	-	-	-	-	-	-	Banka Jura	
-	-	-	1	1	-	1	-	1	3	3	-	Jamshala	
-	-	-	-	-	-	-	-	-	1	-	1	Chhota Lachhipur	
24	24	-	-	-	-	-	-	-	14	9	5	Nadihi	
-	-	-	-	-	-	-	-	-	2	2	-	Bamundiha	
-	-	-	-	-	-	-	-	-	3	2	1	Chhola Baid	
68	68	-	110	68	42	55	26	29	53	45	8	Hanri Bhanga	
-	-	-	275	169	106	-	-	-	7	4	3	Shua Basa	
451	439	12	584	353	231	40	34	6	299	274	25	Keshiara	
12	12	-	3	3	-	2	2	-	77	72	5	Ita Dangra	
5	3	2	4	4	-	-	-	-	15	12	3	Mallikdihi	
39	38	1	167	152	15	-	-	-	26	24	2	Garjuria	
93	91	2	109	72	37	24	17	7	148	120	28	Ukhra Dihi	
20	20	-	53	51	2	3	3	-	147	130	17	Bhakta Band	
163	159	4	108	90	18	1	1	-	78	71	7	Jam Bedyia	
-----Un-inhabited-----													
39	39	-	-	-	-	11	9	2	41	41	-	Taljhitka	
41	40	1	11	11	-	-	-	-	16	14	2	Lakhyara	
70	69	1	40	40	-	-	-	-	46	43	3	Ekchala	
305	253	52	225	130	95	19	11	8	92	80	12	Ranganathpur	
13	13	-	80	45	35	1	1	-	32	28	4	Mukunda Pur	
85	85	-	10	10	-	3	3	-	30	29	1	Gura Chhanda	
6	6	-	10	9	1	-	-	-	22	22	-	Amala Dihi	
97	94	3	136	51	85	8	4	4	115	92	23	Khayer Bani	
12	12	-	-	-	-	8	8	-	6	6	-	Pankua	
206	204	2	25	22	3	6	5	1	249	216	33	Amjor	
108	105	3	144	137	7	1	-	1	138	130	8	Macha Parulia	
91	89	2	388	341	47	13	9	4	355	327	28	Gobinda Dham	
-	-	-	-	-	-	-	-	-	43	37	6	Mautara	
10	10	-	14	14	-	-	-	-	37	34	3	Thumkonra	
65	65	-	1	1	-	-	-	-	89	75	14	Ranbahal	
47	47	-	4	3	1	1	1	-	129	115	14	Selera	
27	27	-	4	3	1	2	1	1	181	149	32	Konra	
50	47	3	4	4	-	-	-	-	13	12	1	Maraya	
409	391	18	285	265	20	14	13	1	452	417	35	Bhairabpur	
1	1	-	-	-	-	4	3	1	38	35	3	Mandi	
134	131	3	283	228	55	64	52	12	1,709	1,535	174	Gangajal Ghati	
-	-	-	20	18	2	-	-	-	10	5	5	Belarmari	
-	-	-	-	-	-	-	-	-	14	12	2	Chhota Kumira	
31	31	-	110	108	2	8	8	-	165	157	8	Kenduadihi	
33	30	3	220	168	52	11	11	-	129	117	12	Nabagram	
25	25	-	34	29	5	16	11	5	24	23	1	Kot Madan Mohanpur	
156	153	3	272	251	21	17	14	3	411	372	39	Kapishtha	
57	57	-	161	122	39	3	1	2	46	38	8	Subar Nator	

VILLAGE PRIMARY
C D Block -

Location code number	Name of Village	Industrial category								
		Marginal workers			Cultivators			Agricultural labourers		
		Persons	Males	Females	Persons	Males	Females	Persons	Males	Females
1	2	41	42	43	44	45	46	47	48	49
326240	Jenadihi	85	45	40	-	-	-	85	45	40
326241	Bishinda	785	357	428	136	123	13	395	138	257
326242	Paramanik Kunri	-	-	-	-	-	-	-	-	-
326243	Chak Ranga Metya	61	33	28	5	3	2	56	30	26
326244	Ranga Metya	284	209	75	127	124	3	153	81	72
326245	Kelai	104	54	50	5	4	1	96	47	49
326246	Kenthalya	125	86	39	21	21	-	33	22	11
326247	Rajamela	307	255	52	92	92	-	121	90	31
326248	Balikhun	77	8	69	3	2	1	74	6	68
326249	Sidara	214	95	119	9	5	4	166	80	86
326250	Lachhmanpur	766	488	278	227	170	57	429	223	206
326251	Bharadihi	437	249	188	158	112	46	257	125	132
326252	Bara Rampur	-----Un-inhabited-----								
326253	Sagarya	156	103	53	32	32	-	60	30	30
326254	Nutangram	79	25	54	3	-	3	67	19	48
326255	Khajuri	191	87	104	5	5	-	121	45	76
326256	Banka Jura	33	15	18	-	-	-	19	9	10
326257	Jamshala	8	3	5	-	-	-	1	-	1
326258	Chhota Lachhipur	17	12	5	-	-	-	-	-	-
326259	Nadihi	289	195	94	129	123	6	131	68	63
326260	Bamundiha	232	116	116	75	45	30	149	67	82
326261	Chhola Baid	113	58	55	85	47	38	24	10	14
326262	Hanri Bhanga	193	97	96	29	25	4	142	62	80
326263	Shua Basa	78	10	68	-	-	-	78	10	68
326264	Keshiara	1,228	696	532	93	82	11	972	489	483
326265	Ita Dangra	13	10	3	-	-	-	3	1	2
326266	Mallikdih	132	112	20	36	36	-	38	29	9
326267	Garjuria	13	8	5	1	1	-	9	4	5
326268	Ukhra Dih	272	159	113	14	12	2	206	106	100
326269	Bhakta Band	620	355	265	226	150	76	270	115	155
326270	Jam Bedy	128	69	59	54	30	24	67	35	32
326271	Shirsha	-----Un-inhabited-----								
326272	Taljhitka	207	129	78	1	1	-	168	100	68
326273	Lakhyara	54	40	14	8	8	-	43	31	12
326274	Ekchala	352	139	213	4	2	2	7	2	5
326275	Ranganathpur	516	154	362	304	67	237	177	72	105
326276	Mukunda Pur	93	63	30	27	26	1	35	18	17
326277	Gura Chhanda	239	100	139	127	52	75	82	36	46
326278	Amala Dih	19	8	11	2	1	1	16	6	10
326279	Khayer Bani	129	29	100	7	6	1	91	16	75
326280	Pankua	41	26	15	6	6	-	1	1	-
326281	Amjor	222	149	73	48	43	5	56	18	38
326282	Macha Parulia	647	426	221	84	80	4	509	307	202
326283	Gobinda Dham	418	287	131	26	24	2	321	204	117
326284	Mautara	211	166	45	43	42	1	31	13	18
326285	Thumkonra	144	106	38	21	16	5	80	57	23
326286	Ranbahal	154	99	55	26	21	5	107	59	48
326287	Selera	237	155	82	16	15	1	98	39	59
326288	Konra	176	151	25	16	16	-	25	20	5
326289	Maraya	161	123	38	5	3	2	123	103	20
326290	Bhairabpur	422	248	174	74	45	29	196	126	70
326291	Mandi	10	6	4	-	-	-	3	-	3
326292	Gangajal Ghati	954	602	352	36	28	8	414	202	212
326293	Belarmari	10	9	1	-	-	-	8	7	1
326294	Chhota Kumira	108	104	4	14	14	-	12	12	-
326295	Kenduadihi	22	16	6	-	-	-	4	3	1
326296	Nabagram	223	172	51	2	1	1	208	164	44
326297	Kot Madan Mohanpur	106	59	47	16	13	3	60	30	30
326298	Kapishtha	486	229	257	14	9	5	371	157	214
326299	Subar Nator	57	39	18	11	11	-	39	24	15

PRIMARY CENSUS ABSTRACT

CENSUS ABSTRACT
Gangajalghati

of marginal workers

Household industry workers			Other workers			Non-workers			Name of Village	Location code number
Persons	Males	Females	Persons	Males	Females	Persons	Males	Females		
50	51	52	53	54	55	56	57	58	2	1
-	-	-	-	-	-	497	173	324	Jenadihi	326240
17	11	6	237	85	152	1,220	490	730	Bishinda	326241
-	-	-	-	-	-	86	30	56	Paramanik Kunri	326242
-	-	-	-	-	-	35	12	23	Chak Ranga Metya	326243
-	-	-	4	4	-	602	232	370	Ranga Metya	326244
1	1	-	2	2	-	291	123	168	Kelai	326245
2	1	1	69	42	27	232	80	152	Kenthalya	326246
37	22	15	57	51	6	1,083	408	675	Rajamela	326247
-	-	-	-	-	-	224	105	119	Balikhun	326248
27	1	26	12	9	3	266	113	153	Sidara	326249
7	3	4	103	92	11	1,950	721	1,229	Lachhmanpur	326250
6	2	4	16	10	6	1,002	366	636	Bharadihi	326251
-----Un-inhabited-----										
-	-	-	64	41	23	301	111	190	Bara Rampur	326252
-	-	-	64	41	23	301	111	190	Sagarya	326253
1	-	1	8	6	2	597	200	397	Nutangram	326254
20	6	14	45	31	14	186	90	96	Khajuri	326255
-	-	-	14	6	8	17	11	6	Banka Jura	326256
-	-	-	7	3	4	316	160	156	Jamshala	326257
-	-	-	17	12	5	143	65	78	Chhota Lachhipur	326258
1	1	-	28	3	25	513	209	304	Nadihi	326259
6	4	2	2	-	2	165	74	91	Bamundiha	326260
4	1	3	-	-	-	66	32	34	Chhola Baid	326261
10	3	7	12	7	5	505	193	312	Hanri Bhanga	326262
-	-	-	-	-	-	287	143	144	Shua Basa	326263
31	20	11	132	105	27	4,320	1,781	2,539	Keshiara	326264
1	1	-	9	8	1	290	107	183	Ita Dangra	326265
9	9	-	49	38	11	367	137	230	Mallikdihi	326266
-	-	-	3	3	-	534	158	376	Garjuria	326267
13	7	6	39	34	5	1,006	364	642	Ukhra Dihi	326268
10	6	4	114	84	30	1,007	391	616	Bhakta Band	326269
2	1	1	5	3	2	837	262	575	Jam Bedy	326270
-----Un-inhabited-----										
-	-	-	38	28	10	411	157	254	Shirsha	326271
-	-	-	38	28	10	411	157	254	Taljhitka	326272
-	-	-	3	1	2	277	98	179	Lakhyara	326273
5	2	3	336	133	203	504	216	288	Ekchala	326274
24	7	17	11	8	3	865	388	477	Ranganathpur	326275
6	2	4	25	17	8	339	133	206	Mukunda Pur	326276
5	1	4	25	11	14	349	147	202	Gura Chhanda	326277
-	-	-	1	1	-	82	33	49	Amala Dihi	326278
20	1	19	11	6	5	485	242	243	Khayer Bani	326279
19	4	15	15	15	-	105	36	69	Pankua	326280
30	18	12	88	70	18	1,571	568	1,003	Amjor	326281
19	7	12	35	32	3	1,567	549	1,018	Macha Parulia	326282
12	11	1	59	48	11	2,385	807	1,578	Gobinda Dham	326283
4	3	1	133	108	25	490	170	320	Mautara	326284
8	-	8	35	33	2	418	143	275	Thumkonra	326285
-	-	-	21	19	2	427	134	293	Ranbahal	326286
15	5	10	108	96	12	752	265	487	Selera	326287
16	13	3	119	102	17	841	288	553	Konra	326288
-	-	-	33	17	16	410	147	263	Maraya	326289
14	12	2	138	65	73	3,087	1,045	2,042	Bhairabpur	326290
-	-	-	7	6	1	122	45	77	Mandi	326291
51	29	22	453	343	110	5,564	1,906	3,658	Gangajal Ghati	326292
-	-	-	2	2	-	88	34	54	Belamari	326293
1	-	1	81	78	3	294	96	198	Chhota Kumira	326294
-	-	-	18	13	5	923	311	612	Kenduadihi	326295
5	2	3	8	5	3	1,295	502	793	Nabagram	326296
10	6	4	20	10	10	307	106	201	Kot Madan Mohanpur	326297
16	5	11	85	58	27	2,415	898	1,517	Kapishtha	326298
1	-	1	6	4	2	613	217	396	Subar Nator	326299

VILLAGE PRIMARY
C D Block -

Location code number	Name of Village	Area of Village in hectares	Number of households	Total population (including institutional and houseless population)			Population in the age-group 0-6		
				Persons	Males	Females	Persons	Males	Females
1	2	3	4	5	6	7	8	9	10
326300	Nischintapur	11.46		-----Un-inhabited-----					
326301	Saltora	30.13	670	2,928	1,479	1,449	349	178	171
326302	Salbedya	21.87	177	894	468	426	82	44	38
326303	Madhabpur	1.58	170	766	385	381	87	41	46
326304	Kallapur	380.38	113	624	327	297	56	23	33
326305	Ramnagar	38.31	51	225	127	98	19	13	6
326306	Suarara	61.39	107	449	228	221	49	21	28
326307	Radhashyampur	47.00	68	321	148	173	48	17	31
326308	Sankarara	4.42	91	465	225	240	42	19	23
326309	Brahmanara	6.93	100	450	226	224	56	27	29
326310	Charadihi	19.91	81	394	211	183	42	26	16
326311	Rampur	10.36	145	682	349	333	72	31	41
326312	Khopaganj	60.44		-----Un-inhabited-----					
326313	Birra	31.15	252	1,101	565	536	114	60	54
326314	Jemua	4.21	247	1,138	601	537	129	69	60
326315	Balijora	10.14	208	860	460	400	137	86	51
326316	Gopalpur	29.09	119	538	271	267	69	37	32
326317	Jambedy	37.43	167	843	439	404	117	62	55
326318	Bhiringi	16.23	76	320	173	147	43	23	20
326319	Malkonra	22.98	178	758	390	368	110	60	50
326320	Barajuri	47.50	431	1,940	1,025	915	246	141	105
326321	Dandulya	110.27	111	642	320	322	81	34	47
326322	Ramkanali	153.48	260	1,173	625	548	143	80	63
326323	Kenduabari	119.20	25	96	48	48	11	3	8
326324	Arbat	23.00	112	514	264	250	53	23	30
326325	Asan Chua	48.05	84	322	163	159	28	9	19
326326	Arjunpur	79.92	90	476	244	232	53	28	25
326327	Bihar Jurya	79.96	414	1,762	924	838	179	99	80
326328	Hare Krishnapur	13.62	120	580	291	289	69	29	40
326329	Brindabanpur	26.70	29	135	74	61	19	13	6
326330	Atarya	5.94	40	150	71	79	23	11	12
326331	Gobardhanpur	44.68	90	450	227	223	67	36	31
326332	Pirrabani	117.86	465	2,252	1,162	1,090	258	136	122
326333	Dhabani Gobindapur	80.03		-----Un-inhabited-----					
326334	Radha Krishnapur	15.82	8	33	17	16	4	2	2
326335	Kantabani	18.39	162	774	404	370	99	59	40
326336	Gopinathpur	76.07	115	616	319	297	119	72	47
326337	Maldanga	36.45		-----Un-inhabited-----					
326338	Tentulia Danga	155.63	242	1,260	653	607	126	66	60
326339	Shimlagar	25.50	98	502	263	239	68	37	31
326340	Bhatla Para	15.56	236	1,152	600	552	138	77	61
326341	Menjua	9.71	80	452	228	224	59	30	29
326342	Abhirampur	12.65	35	179	91	88	30	15	15
326343	Srirampur	26.14	1	6	3	3	-	-	-
326344	Tilasuli	78.81	49	314	154	160	37	20	17
326345	Bhaluka Pahari	7.01	203	888	464	424	107	53	54
326346	Bayer Mara	6.45	120	516	258	258	71	37	34
326347	Raniara	37.99	142	680	340	340	71	34	37
326348	Arbetal	23.37	182	808	439	369	95	52	43

PRIMARY CENSUS ABSTRACT

CENSUS ABSTRACT

Gangajalghati

Scheduled Castes population			Scheduled Tribes population			Literates			Name of Village
Persons	Males	Females	Persons	Males	Females	Persons	Males	Females	
11	12	13	14	15	16	17	18	19	2
-----Un-inhabited-----									Nischintapur
1,669	824	845	-	-	-	1,702	1,002	700	Saltora
371	195	176	-	-	-	658	374	284	Salbedya
763	382	381	1	1	-	405	241	164	Madhabpur
26	10	16	61	30	31	473	284	189	Kallapur
25	10	15	-	-	-	171	106	65	Ramnagar
284	143	141	6	3	3	259	164	95	Suarara
293	135	158	-	-	-	118	80	38	Radhashyampur
96	51	45	6	3	3	323	176	147	Sankarara
247	125	122	-	-	-	295	162	133	Brahmanara
164	86	78	7	4	3	283	164	119	Charadihi
158	77	81	-	-	-	522	295	227	Rampur
-----Un-inhabited-----									Khopaganj
198	98	100	-	-	-	791	448	343	Birra
383	203	180	-	-	-	751	451	300	Jemua
482	263	219	1	-	1	419	268	151	Balijora
107	51	56	-	-	-	251	144	107	Gopalpur
198	98	100	-	-	-	528	331	197	Jambedyia
123	65	58	-	-	-	149	103	46	Bhiringi
214	105	109	77	41	36	468	281	187	Malkonra
856	452	404	-	-	-	1,108	665	443	Barajuri
219	100	119	-	-	-	399	231	168	Dandulya
496	249	247	146	86	60	649	427	222	Ramkanali
70	36	34	-	-	-	49	33	16	Kenduabari
133	67	66	82	41	41	292	184	108	Arbat
-	-	-	-	-	-	206	121	85	Asan Chua
66	35	31	-	-	-	271	171	100	Arjunpur
716	379	337	-	-	-	1,277	728	549	Bihar Jurya
194	88	106	-	-	-	358	212	146	Hare Krishnapur
101	51	50	-	-	-	59	39	20	Brindabanpur
53	21	32	53	25	28	45	28	17	Atarya
192	98	94	-	-	-	185	113	72	Gobardhanpur
632	326	306	-	-	-	1,354	826	528	Pirrabani
-----Un-inhabited-----									Dhabani Gobindapur
33	17	16	-	-	-	8	6	2	Radha Krishnapur
213	110	103	-	-	-	488	289	199	Kantabani
113	61	52	-	-	-	279	184	95	Gopinathpur
-----Un-inhabited-----									Maldanga
133	63	70	-	-	-	702	416	286	Tentulia Danga
158	83	75	-	-	-	274	172	102	Shimlagar
376	194	182	-	-	-	709	416	293	Bhatla Para
-	-	-	-	-	-	265	163	102	Menjua
115	57	58	-	-	-	70	46	24	Abhirampur
-	-	-	-	-	-	6	3	3	Srirampur
85	39	46	-	-	-	181	106	75	Tilasuli
172	91	81	-	-	-	543	341	202	Bhaluka Pahari
104	56	48	109	49	60	253	150	103	Bayer Mara
264	129	135	1	1	-	433	243	190	Raniara
73	43	30	-	-	-	440	283	157	Arbetal

VILLAGE PRIMARY
C D Block -

Location code number	Name of Village	Illiterates			Total workers			Main workers		
		Persons	Males	Females	Persons	Males	Females	Persons	Males	Females
		20	21	22	23	24	25	26	27	28
326300	Nischintapur	-----Un-inhabited-----								
326301	Saltora	1,226	477	749	1,170	855	315	145	126	19
326302	Salbedya	236	94	142	244	206	38	132	121	11
326303	Madhabpur	361	144	217	256	213	43	46	41	5
326304	Kallapur	151	43	108	307	229	78	22	12	10
326305	Ramnagar	54	21	33	103	86	17	15	8	7
326306	Suarara	190	64	126	212	118	94	71	58	13
326307	Radhashyampur	203	68	135	184	100	84	71	41	30
326308	Sankarara	142	49	93	154	123	31	125	95	30
326309	Brahmanara	155	64	91	165	108	57	158	106	52
326310	Charadihi	111	47	64	157	109	48	55	52	3
326311	Rampur	160	54	106	224	216	8	205	201	4
326312	Khopaganj	-----Un-inhabited-----								
326313	Birra	310	117	193	380	306	74	101	90	11
326314	Jemua	387	150	237	408	318	90	195	186	9
326315	Balijora	441	192	249	319	228	91	91	58	33
326316	Gopalpur	287	127	160	199	159	40	196	156	40
326317	Jambedy	315	108	207	464	271	193	242	221	21
326318	Bhiringi	171	70	101	116	97	19	94	89	5
326319	Malkonra	290	109	181	233	204	29	57	53	4
326320	Barajuri	832	360	472	743	561	182	626	512	114
326321	Dandulya	243	89	154	220	189	31	193	185	8
326322	Ramkanali	524	198	326	535	372	163	339	307	32
326323	Kenduabari	47	15	32	50	30	20	-	-	-
326324	Arbat	222	80	142	169	130	39	12	11	1
326325	Asan Chua	116	42	74	116	102	14	46	40	6
326326	Arjunpur	205	73	132	170	146	24	113	104	9
326327	Bihar Jurya	485	196	289	770	539	231	371	291	80
326328	Hare Krishnapur	222	79	143	176	152	24	167	150	17
326329	Brindabanpur	76	35	41	44	37	7	38	36	2
326330	Atarya	105	43	62	74	41	33	1	1	-
326331	Gobardhanpur	265	114	151	169	121	48	56	56	-
326332	Pirrabani	898	336	562	711	645	66	591	557	34
326333	Dhabani Gobindapur	-----Un-inhabited-----								
326334	Radha Krishnapur	25	11	14	19	11	8	-	-	-
326335	Kantabani	286	115	171	252	223	29	236	213	23
326336	Gopinathpur	337	135	202	172	146	26	81	80	1
326337	Maldanga	-----Un-inhabited-----								
326338	Tentulia Danga	558	237	321	462	376	86	305	300	5
326339	Shimlagar	228	91	137	217	158	59	101	96	5
326340	Bhatla Para	443	184	259	392	356	36	168	159	9
326341	Menjua	187	65	122	142	133	9	105	105	-
326342	Abhirampur	109	45	64	57	53	4	45	44	1
326343	Srirampur	-	-	-	2	2	-	2	2	-
326344	Tilasuli	133	48	85	111	89	22	81	75	6
326345	Bhaluka Pahari	345	123	222	330	267	63	82	78	4
326346	Bayer Mara	263	108	155	180	132	48	18	15	3
326347	Raniara	247	97	150	246	182	64	57	53	4
326348	Arbetal	368	156	212	316	254	62	201	184	17

PRIMARY CENSUS ABSTRACT

CENSUS ABSTRACT
Gangajalhati

Industrial category of main workers													Name of Village
Cultivators			Household industry workers						Other workers				
Persons	Males	Females	Agricultural labourers			workers			Persons	Males	Females		
			Persons	Males	Females	Persons	Males	Females					
29	30	31	32	33	34	35	36	37	38	39	40	2	
-----Un-inhabited-----												Nischintapur	
22	19	3	3	3	-	2	2	-	118	102	16	Saltora	
24	23	1	4	2	2	5	5	-	99	91	8	Salbedya	
1	1	-	18	18	-	1	-	1	26	22	4	Madhabpur	
3	1	2	2	1	1	-	-	-	17	10	7	Kallapur	
2	-	2	2	1	1	-	-	-	11	7	4	Ramnagar	
14	13	1	-	-	-	-	-	-	57	45	12	Suarara	
-	-	-	66	36	30	-	-	-	5	5	-	Radhashyampur	
11	11	-	54	34	20	-	-	-	60	50	10	Sankarara	
15	15	-	100	57	43	-	-	-	43	34	9	Brahmanara	
13	12	1	1	1	-	6	6	-	35	33	2	Charadihi	
96	96	-	43	41	2	3	3	-	63	61	2	Rampur	
-----Un-inhabited-----												Khopaganj	
5	5	-	-	-	-	1	1	-	95	84	11	Birra	
81	80	1	9	9	-	7	7	-	98	90	8	Jemua	
3	3	-	84	52	32	-	-	-	4	3	1	Balijora	
93	88	5	96	62	34	-	-	-	7	6	1	Gopalpur	
128	124	4	57	44	13	1	-	1	56	53	3	Jambedy	
37	37	-	29	27	2	-	-	-	28	25	3	Bhiringi	
10	10	-	-	-	-	-	-	-	47	43	4	Malkonra	
88	84	4	122	109	13	7	7	-	409	312	97	Barajuri	
122	122	-	53	47	6	-	-	-	18	16	2	Dandulya	
152	152	-	123	99	24	1	1	-	63	55	8	Ramkanali	
-	-	-	-	-	-	-	-	-	-	-	-	Kenduabari	
-	-	-	-	-	-	1	1	-	11	10	1	Arbat	
33	30	3	5	3	2	-	-	-	8	7	1	Asan Chua	
69	69	-	13	12	1	1	-	1	30	23	7	Arjunpur	
101	78	23	12	9	3	31	13	18	227	191	36	Bihar Jurya	
60	59	1	57	45	12	11	8	3	39	38	1	Hare Krishnapur	
6	6	-	22	20	2	-	-	-	10	10	-	Brindabanpur	
-	-	-	-	-	-	-	-	-	1	1	-	Atarya	
42	42	-	9	9	-	-	-	-	5	5	-	Gobardhanpur	
256	252	4	130	117	13	16	14	2	189	174	15	Pirrabani	
-----Un-inhabited-----												Dhabani Gobindapur	
-	-	-	-	-	-	-	-	-	-	-	-	Radha Krishnapur	
98	94	4	66	53	13	5	5	-	67	61	6	Kantabani	
73	72	1	-	-	-	2	2	-	6	6	-	Gopinathpur	
-----Un-inhabited-----												Maldanga	
262	260	2	5	4	1	3	3	-	35	33	2	Tentulia Danga	
41	40	1	3	3	-	-	-	-	57	53	4	Shimlagar	
54	53	1	66	65	1	1	1	-	47	40	7	Bhatla Para	
81	81	-	14	14	-	-	-	-	10	10	-	Menjua	
11	11	-	28	27	1	1	1	-	5	5	-	Abhirampur	
2	2	-	-	-	-	-	-	-	-	-	-	Srirampur	
32	32	-	15	13	2	1	1	-	33	29	4	Tilasuli	
22	22	-	20	19	1	4	4	-	36	33	3	Bhaluka Pahari	
8	8	-	1	1	-	-	-	-	9	6	3	Bayer Mara	
20	18	2	3	2	1	-	-	-	34	33	1	Raniara	
100	98	2	30	28	2	2	1	1	69	57	12	Arbetal	

VILLAGE PRIMARY
C D Block -

Location code number	Name of Village	Industrial category								
		Marginal workers			Cultivators			Agricultural labourers		
		Persons	Males	Females	Persons	Males	Females	Persons	Males	Females
1	2	41	42	43	44	45	46	47	48	49
326300	Nischintapur	-----Un-inhabited-----								
326301	Saltora	1,025	729	296	147	132	15	428	364	64
326302	Salbedya	112	85	27	12	11	1	24	15	9
326303	Madhabpur	210	172	38	5	5	-	156	130	26
326304	Kallapur	285	217	68	9	9	-	63	60	3
326305	Ramnagar	88	78	10	15	14	1	3	2	1
326306	Suarara	141	60	81	18	3	15	114	53	61
326307	Radhashyampur	113	59	54	-	-	-	113	59	54
326308	Sankarara	29	28	1	13	13	-	14	13	1
326309	Brahmanara	7	2	5	-	-	-	7	2	5
326310	Charadihi	102	57	45	5	4	1	83	46	37
326311	Rampur	19	15	4	1	-	1	18	15	3
326312	Khopaganj	-----Un-inhabited-----								
326313	Birra	279	216	63	28	27	1	142	106	36
326314	Jemua	213	132	81	14	11	3	119	55	64
326315	Balijora	228	170	58	37	32	5	169	116	53
326316	Gopalpur	3	3	-	2	2	-	1	1	-
326317	Jambedy	222	50	172	33	14	19	164	25	139
326318	Bhiringi	22	8	14	-	-	-	20	6	14
326319	Malkonra	176	151	25	22	21	1	6	4	2
326320	Barajuri	117	49	68	17	14	3	67	15	52
326321	Dandulya	27	4	23	-	-	-	26	3	23
326322	Ramkanali	196	65	131	70	32	38	108	21	87
326323	Kenduabari	50	30	20	1	1	-	49	29	20
326324	Arbat	157	119	38	24	23	1	33	22	11
326325	Asan Chua	70	62	8	13	13	-	54	48	6
326326	Arjunpur	57	42	15	36	36	-	9	3	6
326327	Bihar Jurya	399	248	151	20	16	4	280	145	135
326328	Hare Krishnapur	9	2	7	-	-	-	8	2	6
326329	Brindabanpur	6	1	5	-	-	-	4	-	4
326330	Atarya	73	40	33	1	-	1	69	37	32
326331	Gobardhanpur	113	65	48	-	-	-	113	65	48
326332	Pirrabani	120	88	32	10	10	-	30	19	11
326333	Dhabani Gobindapur	-----Un-inhabited-----								
326334	Radha Krishnapur	19	11	8	-	-	-	19	11	8
326335	Kantabani	16	10	6	2	2	-	7	1	6
326336	Gopinathpur	91	66	25	23	23	-	58	33	25
326337	Maldanga	-----Un-inhabited-----								
326338	Tentulia Danga	157	76	81	8	7	1	101	50	51
326339	Shimlagar	116	62	54	5	5	-	82	36	46
326340	Bhatla Para	224	197	27	28	28	-	142	118	24
326341	Menjua	37	28	9	3	3	-	33	24	9
326342	Abhirampur	12	9	3	2	2	-	6	4	2
326343	Srirampur	-	-	-	-	-	-	-	-	-
326344	Tilasuli	30	14	16	2	1	1	10	1	9
326345	Bhaluka Pahari	248	189	59	115	112	3	30	19	11
326346	Bayer Mara	162	117	45	27	27	-	75	52	23
326347	Raniara	189	129	60	28	26	2	142	85	57
326348	Arbetal	115	70	45	-	-	-	49	34	15

PRIMARY CENSUS ABSTRACT

CENSUS ABSTRACT
Gangajalghati

of marginal workers

Household industry workers			Other workers			Non-workers			Name of Village	Location code number
Persons	Males	Females	Persons	Males	Females	Persons	Males	Females		
50	51	52	53	54	55	56	57	58	2	1
-----Un-inhabited-----									Nischintapur	326300
168	5	163	282	228	54	1,758	624	1,134	Saltora	326301
26	22	4	50	37	13	650	262	388	Salbedya	326302
6	1	5	43	36	7	510	172	338	Madhabpur	326303
40	3	37	173	145	28	317	98	219	Kallapur	326304
-	-	-	70	62	8	122	41	81	Ramnagar	326305
1	-	1	8	4	4	237	110	127	Suarara	326306
-	-	-	-	-	-	137	48	89	Radhashyampur	326307
-	-	-	2	2	-	311	102	209	Sankarara	326308
-	-	-	-	-	-	285	118	167	Brahmanara	326309
1	1	-	13	6	7	237	102	135	Charadihi	326310
-	-	-	-	-	-	458	133	325	Rampur	326311
-----Un-inhabited-----									Khopaganj	326312
16	8	8	93	75	18	721	259	462	Birra	326313
8	6	2	72	60	12	730	283	447	Jemua	326314
-	-	-	22	22	-	541	232	309	Balijora	326315
-	-	-	-	-	-	339	112	227	Gopalpur	326316
4	-	4	21	11	10	379	168	211	Jambedy	326317
-	-	-	2	2	-	204	76	128	Bhiringi	326318
-	-	-	148	126	22	525	186	339	Malkonra	326319
1	-	1	32	20	12	1,197	464	733	Barajuri	326320
1	1	-	-	-	-	422	131	291	Dandulya	326321
-	-	-	18	12	6	638	253	385	Ramkanali	326322
-	-	-	-	-	-	46	18	28	Kenduabari	326323
6	3	3	94	71	23	345	134	211	Arbat	326324
2	-	2	1	1	-	206	61	145	Asan Chua	326325
2	1	1	10	2	8	306	98	208	Arjunpur	326326
8	3	5	91	84	7	992	385	607	Bihar Jurya	326327
-	-	-	1	-	1	404	139	265	Hare Krishnapur	326328
-	-	-	2	1	1	91	37	54	Brindabanpur	326329
-	-	-	3	3	-	76	30	46	Atarya	326330
-	-	-	-	-	-	281	106	175	Gobardhanpur	326331
40	23	17	40	36	4	1,541	517	1,024	Pirrabani	326332
-----Un-inhabited-----									Dhabani Gobindapur	326333
-	-	-	-	-	-	14	6	8	Radha Krishnapur	326334
2	2	-	5	5	-	522	181	341	Kantabani	326335
-	-	-	10	10	-	444	173	271	Gopinathpur	326336
-----Un-inhabited-----									Maldanga	326337
3	-	3	45	19	26	798	277	521	Tentulia Danga	326338
-	-	-	29	21	8	285	105	180	Shimlagar	326339
-	-	-	54	51	3	760	244	516	Bhatla Para	326340
-	-	-	1	1	-	310	95	215	Menjua	326341
1	-	1	3	3	-	122	38	84	Abhirampur	326342
-	-	-	-	-	-	4	1	3	Srirampur	326343
4	3	1	14	9	5	203	65	138	Tilasuli	326344
7	6	1	96	52	44	558	197	361	Bhaluka Pahari	326345
12	1	11	48	37	11	336	126	210	Bayer Mara	326346
-	-	-	19	18	1	434	158	276	Raniara	326347
-	-	-	66	36	30	492	185	307	Arbetal	326348

VILLAGE PRIMARY
C D Block -

Location code number	Name of Village	Area of Village in hectares	Number of households	Total population (including institutional and houseless population)			Population in the age-group 0-6		
				Persons	Males	Females	Persons	Males	Females
1	2	3	4	5	6	7	8	9	10
0206	Chhatna (Total)	14,428.49	40,009	195,038	99,523	95,515	24,229	12,375	11,854
0206	Chhatna (Rural)	14,039.73	38,836	189,712	96,797	92,915	23,667	12,113	11,554
0206	Chhatna (Urban)	388.76	1,173	5,326	2,726	2,600	562	262	300
RURAL									
326349	Bankati	3.00	41	204	105	99	38	17	21
326350	Asurabad	2.00	133	694	350	344	74	44	30
326351	Gairaabad	3.00	100	610	310	300	70	37	33
326352	Jorthol	1.00	247	1,219	637	582	135	67	68
326353	Kendbede	5.00	109	513	260	253	84	40	44
326354	Phulberya	32.01	32	179	88	91	24	9	15
326355	Jalhari	16.88	127	780	398	382	110	55	55
326356	Jamthol	22.09	168	848	401	447	103	47	56
326357	Kuladabar	9.52	62	299	144	155	23	8	15
326358	Sanpura	29.35	288	1,422	725	697	184	97	87
326359	Narashol	1.00	31	166	88	78	27	14	13
326360	Kumirdoha	5.00	214	1,052	519	533	136	58	78
326361	Gailabad	3.44	32	145	74	71	16	6	10
326362	Bhelani	9.00	164	793	397	396	103	49	54
326363	Bhanrarber	1.00							
326364	Raibandh	4.07							
326365	Rampur	5.00	76	443	219	224	52	32	20
326366	Khabanigoparpur	10.00	178	941	458	483	140	67	73
326367	Upargara	3.00	148	766	397	369	105	57	48
326368	Taljharia	6.00	197	1,038	514	524	143	64	79
326369	Gopinathdih	3.93	63	346	175	171	40	20	20
326370	Dhaban	9.25	319	1,543	777	766	184	91	93
326371	Bhabanipur	5.50	82	409	213	196	43	24	19
326372	Radhaballavpur	6.00	47	326	166	160	52	28	24
326373	Sidhaberia	7.00	141	727	349	378	87	35	52
326374	Namabad	11.00	63	307	147	160	55	18	37
326375	Jhikuria	42.00	40	226	100	126	35	14	21
326376	Ampahari	44.00	300	1,518	785	733	183	85	98
326377	Murgathol	71.40	158	832	415	417	98	56	42
326378	Khaerbani	9.00	61	349	167	182	44	24	20
326379	Jirra	24.00	411	2,085	1,049	1,036	263	127	136
326380	Chandra	4.00	77	428	225	203	59	31	28
326381	Chak Chaki	12.00							
326382	Burat	10.00	59	353	166	187	40	16	24
326383	Jorhira	80.00	184	912	444	468	117	61	56
326384	Benagaria	13.53	49	291	156	135	30	12	18
326385	Arajuri	31.68	218	1,113	585	528	118	66	52
326386	Deulbhira	8.33	52	278	132	146	28	13	15
326387	Paarashia	9.01	138	733	378	355	56	34	22
326388	Gopinathpur	3.65	161	874	420	454	117	57	60
326389	Kalipahari	15.12	117	655	309	346	96	52	44
326390	Garra	1.67	118	634	328	306	84	51	33
326391	Rangametya	2.18	134	664	344	320	58	30	28
326392	Dhatta	2.65	94	514	248	266	79	40	39
326393	Dubra	1.36	83	442	236	206	63	34	29
326394	Kaminbedya	4.75	148	729	371	358	96	46	50
326395	Sihika	19.03	99	447	224	223	60	35	25
326396	Mayragarya	1.55	62	285	151	134	36	24	12
326397	Tulsa	3.34	111	584	308	276	69	38	31
326398	Sihikapahari	17.40	79	433	210	223	63	33	30
326399	Hatjor	1.16	133	698	363	335	76	39	37
326400	Tilna	8.01	74	411	210	201	51	29	22
326401	Simulberya	24.69	161	936	482	454	92	50	42
326402	Ethani	19.70	234	1,180	612	568	149	81	68
326403	Saluni	69.40	495	2,286	1,158	1,128	259	131	128
326404	Besara	16.56	228	1,035	516	519	121	64	57

PRIMARY CENSUS ABSTRACT

CENSUS ABSTRACT

Chhatna

Scheduled Castes population			Scheduled Tribes population			Literates			Name of Village
Persons	Males	Females	Persons	Males	Females	Persons	Males	Females	
11	12	13	14	15	16	17	18	19	2
58,493	29,568	28,925	39,975	19,736	20,239	112,267	67,651	44,616	Chhatna (Total)
56,963	28,811	28,152	39,946	19,721	20,225	108,585	65,568	43,017	Chhatna (Rural)
1,530	757	773	29	15	14	3,682	2,083	1,599	Chhatna (Urban)
RURAL									
97	48	49	62	34	28	72	42	30	Bankati
303	155	148	197	104	93	470	256	214	Asurabad
128	64	64	-	-	-	357	206	151	Gairaabad
355	184	171	-	-	-	817	494	323	Jorthol
501	258	243	1	-	1	317	185	132	Kendbede
122	60	62	44	21	23	115	67	48	Phulberya
185	93	92	516	269	247	420	260	160	Jalhari
109	53	56	697	327	370	436	264	172	Jamthol
12	7	5	47	20	27	245	129	116	Kuladabar
468	237	231	435	217	218	749	466	283	Sanpura
65	31	34	58	34	24	76	49	27	Narashol
283	137	146	54	26	28	655	404	251	Kumirdoha
110	55	55	34	18	16	78	51	27	Gailabad
156	78	78	629	314	315	403	255	148	Bhelani
-----Un-inhabited-----									Bhanrarber
-----Un-inhabited-----									Raibandh
-	-	-	442	218	224	254	138	116	Rampur
353	173	180	285	138	147	461	273	188	Khabanigoparpur
106	51	55	330	169	161	374	245	129	Upargara
349	186	163	305	144	161	545	331	214	Taljharia
55	29	26	-	-	-	272	142	130	Gopinathdih
1,172	582	590	-	-	-	922	544	378	Dhaban
228	119	109	78	37	41	259	156	103	Bhabanipur
-	-	-	322	164	158	200	108	92	Radhaballavpur
248	118	130	1	1	-	456	268	188	Sidhaberia
101	46	55	-	-	-	146	85	61	Namabad
-	-	-	226	100	126	77	45	32	Jhikuria
185	98	87	547	268	279	829	533	296	Ampahari
26	12	14	161	77	84	549	305	244	Murgathol
-	-	-	343	162	181	136	83	53	Khaerbani
736	365	371	343	160	183	1,268	764	504	Jirra
65	35	30	183	97	86	204	139	65	Chandra
-----Un-inhabited-----									Chak Chaki
-	-	-	216	100	116	200	113	87	Burat
115	49	66	155	68	87	652	347	305	Jorhira
-	-	-	199	100	99	178	119	59	Benagaria
163	83	80	214	109	105	644	409	235	Arajuri
-	-	-	278	132	146	142	89	53	Deulbhira
32	18	14	481	240	241	429	276	153	Paarashia
85	40	45	595	283	312	474	281	193	Gopinathpur
-	-	-	564	265	299	326	190	136	Kalipahari
116	56	60	-	-	-	423	245	178	Garra
239	121	118	236	114	122	354	218	136	Rangametya
-	-	-	480	233	247	241	153	88	Dhatla
159	87	72	-	-	-	247	157	90	Dubra
185	92	93	113	62	51	432	255	177	Kaminbedya
204	104	100	9	3	6	228	129	99	Sihika
206	108	98	-	-	-	171	105	66	Mayragarya
77	41	36	438	223	215	327	219	108	Tulsa
-	-	-	433	210	223	223	137	86	Sihikapahari
177	91	86	137	71	66	431	257	174	Hatjor
-	-	-	1	1	-	241	157	84	Tilna
338	176	162	230	112	118	610	364	246	Simulberya
133	66	67	509	259	250	697	433	264	Ethani
1,214	616	598	344	165	179	1,427	840	587	Saluni
313	153	160	139	73	66	555	332	223	Besara

VILLAGE PRIMARY
C D Block -

Location code number	Name of Village	Illiterates			Total workers			Main workers		
		Persons	Males	Females	Persons	Males	Females	Persons	Males	Females
1	2	20	21	22	23	24	25	26	27	28
0206	Chhatna (Total)	82,771	31,872	50,899	77,212	54,490	22,722	40,212	34,129	6,083
0206	Chhatna (Rural)	81,127	31,229	49,898	75,333	53,005	22,328	38,749	32,879	5,870
0206	Chhatna (Urban)	1,644	643	1,001	1,879	1,485	394	1,463	1,250	213
RURAL										
326349	Bankati	132	63	69	71	55	16	39	29	10
326350	Asurabad	224	94	130	248	198	50	114	100	14
326351	Gairaabad	253	104	149	196	153	43	8	8	-
326352	Jorthol	402	143	259	372	319	53	296	264	32
326353	Kendbede	196	75	121	157	130	27	83	69	14
326354	Phulberya	64	21	43	40	26	14	1	1	-
326355	Jalhari	360	138	222	428	228	200	13	9	4
326356	Jamthol	412	137	275	318	174	144	32	26	6
326357	Kuladabar	54	15	39	100	83	17	56	52	4
326358	Sanpura	673	259	414	546	392	154	271	251	20
326359	Narashol	90	39	51	72	48	24	59	44	15
326360	Kumirdoha	397	115	282	389	313	76	256	241	15
326361	Gailabad	67	23	44	69	42	27	9	6	3
326362	Bhelani	390	142	248	389	230	159	91	85	6
326363	Bhanrarber	-----Un-inhabited-----								
326364	Raibandh	-----Un-inhabited-----								
326365	Rampur	189	81	108	255	126	129	28	24	4
326366	Khabanigoparpur	480	185	295	440	270	170	176	163	13
326367	Upargara	392	152	240	313	224	89	217	176	41
326368	Taljharia	493	183	310	472	293	179	76	70	6
326369	Gopinathdihi	74	33	41	121	110	11	68	60	8
326370	Dhaban	621	233	388	527	436	91	239	222	17
326371	Bhabanipur	150	57	93	142	99	43	55	50	5
326372	Radhaballavpur	126	58	68	103	90	13	3	3	-
326373	Sidhaberia	271	81	190	225	220	5	14	12	2
326374	Namabad	161	62	99	93	65	28	14	11	3
326375	Jhikuria	149	55	94	94	62	32	2	1	1
326376	Ampahari	689	252	437	537	404	133	130	115	15
326377	Murgathol	283	110	173	292	221	71	86	75	11
326378	Khaerbani	213	84	129	123	88	35	67	54	13
326379	Jirra	817	285	532	679	555	124	278	255	23
326380	Chandra	224	86	138	195	136	59	3	3	-
326381	Chak Chaki	-----Un-inhabited-----								
326382	Burat	153	53	100	155	93	62	59	46	13
326383	Jorhira	260	97	163	288	248	40	223	206	17
326384	Benagaria	113	37	76	135	88	47	15	13	2
326385	Arajuri	469	176	293	412	309	103	177	169	8
326386	Deulbhira	136	43	93	163	84	79	7	5	2
326387	Paarashia	304	102	202	405	224	181	59	51	8
326388	Gopinathpur	400	139	261	433	236	197	134	115	19
326389	Kalipahari	329	119	210	166	151	15	157	144	13
326390	Garra	211	83	128	199	179	20	92	91	1
326391	Rangametya	310	126	184	334	186	148	146	138	8
326392	Dhatla	273	95	178	221	138	83	149	123	26
326393	Dubra	195	79	116	108	106	2	104	102	2
326394	Kaminbedya	297	116	181	332	217	115	146	132	14
326395	Sihika	219	95	124	200	125	75	35	30	5
326396	Mayragarya	114	46	68	77	70	7	31	31	-
326397	Tulsa	257	89	168	322	170	152	129	128	1
326398	Sihikapahari	210	73	137	231	118	113	47	42	5
326399	Hatjor	267	106	161	255	202	53	164	144	20
326400	Tilna	170	53	117	118	114	4	64	60	4
326401	Simulberya	326	118	208	362	279	83	147	139	8
326402	Ethani	483	179	304	549	363	186	351	296	55
326403	Saluni	859	318	541	943	663	280	419	378	41
326404	Besara	480	184	296	380	277	103	153	142	11

PRIMARY CENSUS ABSTRACT

CENSUS ABSTRACT
Chhatna

Industrial category of main workers													Name of Village 2
Cultivators			Household industry workers						Other workers				
Persons	Males	Females	Agricultural labourers			workers			Persons	Males	Females		
			Persons	Males	Females	Persons	Males	Females					
29	30	31	32	33	34	35	36	37	38	39	40		
10,494	9,961	533	9,458	6,842	2,616	1,265	913	352	18,995	16,413	2,582	Chhatna (Total)	
10,421	9,892	529	9,396	6,804	2,592	1,250	898	352	17,682	15,285	2,397	Chhatna (Rural)	
73	69	4	62	38	24	15	15	-	1,313	1,128	185	Chhatna (Urban)	
RURAL													
14	12	2	4	4	-	13	6	7	8	7	1	Bankati	
28	28	-	17	16	1	-	-	-	69	56	13	Asurabad	
2	2	-	1	1	-	-	-	-	5	5	-	Gairaabad	
76	75	1	8	5	3	72	54	18	140	130	10	Jorthol	
40	37	3	32	27	5	-	-	-	11	5	6	Kendbede	
-	-	-	-	-	-	-	-	-	1	1	-	Phulberya	
1	-	1	2	-	2	-	-	-	10	9	1	Jalhari	
-	-	-	-	-	-	2	2	-	30	24	6	Jamthol	
4	4	-	3	3	-	-	-	-	49	45	4	Kuladabar	
37	37	-	31	27	4	-	-	-	203	187	16	Sanpura	
17	13	4	6	-	6	-	-	-	36	31	5	Narashol	
59	59	-	30	29	1	11	8	3	156	145	11	Kumirdoha	
5	5	-	1	-	1	-	-	-	3	1	2	Gailabad	
68	67	1	4	3	1	-	-	-	19	15	4	Bhelani	
-----Un-inhabited-----													
-----Un-inhabited-----													
7	7	-	2	2	-	2	2	-	17	13	4	Rampur	
20	20	-	53	53	-	3	3	-	100	87	13	Khabanigoparpur	
36	34	2	119	86	33	4	2	2	58	54	4	Upargara	
6	6	-	2	2	-	-	-	-	68	62	6	Taljharia	
3	3	-	2	2	-	-	-	-	63	55	8	Gopinathdih	
33	32	1	3	3	-	7	7	-	196	180	16	Dhaban	
18	18	-	1	1	-	5	5	-	31	26	5	Bhabanipur	
-	-	-	-	-	-	-	-	-	3	3	-	Radhaballavpur	
-	-	-	-	-	-	-	-	-	14	12	2	Sidhaberia	
2	2	-	-	-	-	-	-	-	12	9	3	Namabad	
-	-	-	-	-	-	-	-	-	2	1	1	Jhikuria	
22	22	-	3	2	1	6	1	5	99	90	9	Ampahari	
17	16	1	2	2	-	13	13	-	54	44	10	Murgathol	
53	43	10	3	3	-	-	-	-	11	8	3	Khaerbani	
79	77	2	2	1	1	11	5	6	186	172	14	Jirra	
-	-	-	-	-	-	-	-	-	3	3	-	Chandra	
-----Un-inhabited-----													
22	18	4	3	1	2	-	-	-	34	27	7	Burat	
18	16	2	2	2	-	1	1	-	202	187	15	Jorhira	
4	4	-	-	-	-	-	-	-	11	9	2	Benagaria	
110	106	4	2	2	-	1	1	-	64	60	4	Arajuri	
-	-	-	-	-	-	-	-	-	7	5	2	Deulbhira	
2	2	-	-	-	-	1	1	-	56	48	8	Paarashia	
35	35	-	53	47	6	3	3	-	43	30	13	Gopinathpur	
43	41	2	28	26	2	-	-	-	86	77	9	Kalipahari	
45	45	-	1	1	-	-	-	-	46	45	1	Garra	
69	68	1	43	38	5	1	1	-	33	31	2	Rangametya	
54	47	7	80	63	17	-	-	-	15	13	2	Dhatla	
89	89	-	5	5	-	2	2	-	8	6	2	Dubra	
37	36	1	58	48	10	3	2	1	48	46	2	Kaminbedya	
11	11	-	1	1	-	-	-	-	23	18	5	Sihika	
18	18	-	1	1	-	-	-	-	12	12	-	Mayragarya	
114	114	-	5	5	-	-	-	-	10	9	1	Tulsa	
24	24	-	4	3	1	-	-	-	19	15	4	Sihikapahari	
17	17	-	85	70	15	-	-	-	62	57	5	Hatjor	
56	53	3	-	-	-	-	-	-	8	7	1	Tilna	
61	59	2	12	11	1	56	55	1	18	14	4	Simulberya	
54	53	1	57	44	13	-	-	-	240	199	41	Ethani	
44	40	4	11	8	3	2	2	-	362	328	34	Saluni	
62	62	-	39	32	7	-	-	-	52	48	4	Besara	

VILLAGE PRIMARY
C D Block -

Location code number	Name of Village	Industrial category								
		Marginal workers			Cultivators			Agricultural labourers		
		Persons	Males	Females	Persons	Males	Females	Persons	Males	Females
1	2	41	42	43	44	45	46	47	48	49
0206	Chhatna (Total)	37,000	20,361	16,639	4,280	3,444	836	23,042	10,718	12,324
0206	Chhatna (Rural)	36,584	20,126	16,458	4,243	3,410	833	22,859	10,656	12,203
0206	Chhatna (Urban)	416	235	181	37	34	3	183	62	121
	RURAL									
326349	Bankati	32	26	6	1	1	-	28	24	4
326350	Asurabad	134	98	36	9	9	-	50	26	24
326351	Gairaabad	188	145	43	105	104	1	82	40	42
326352	Jorthol	76	55	21	5	5	-	27	19	8
326353	Kendbede	74	61	13	1	1	-	72	60	12
326354	Phulberya	39	25	14	-	-	-	31	20	11
326355	Jalhari	415	219	196	2	1	1	402	212	190
326356	Jamthol	286	148	138	143	64	79	85	50	35
326357	Kuladabar	44	31	13	7	7	-	17	8	9
326358	Sanpura	275	141	134	15	11	4	180	64	116
326359	Narashol	13	4	9	1	-	1	5	1	4
326360	Kumirdoha	133	72	61	24	22	2	25	9	16
326361	Gailabad	60	36	24	2	2	-	47	23	24
326362	Bhelani	298	145	153	33	16	17	208	84	124
326363	Bhanrarber				-----	-----	-----	-----	-----	-----
326364	Raibandh				-----	-----	-----	-----	-----	-----
326365	Rampur	227	102	125	11	9	2	181	72	109
326366	Khabanigoparpur	264	107	157	26	17	9	139	38	101
326367	Upargara	96	48	48	-	-	-	87	40	47
326368	Taljharia	396	223	173	37	36	1	349	177	172
326369	Gopinathdihi	53	50	3	10	10	-	23	21	2
326370	Dhaban	288	214	74	17	17	-	239	168	71
326371	Bhabanipur	87	49	38	15	15	-	70	32	38
326372	Radhaballavpur	100	87	13	1	1	-	51	51	-
326373	Sidhaberia	211	208	3	126	125	1	58	56	2
326374	Namabad	79	54	25	15	15	-	54	30	24
326375	Jhikuria	92	61	31	10	9	1	72	43	29
326376	Ampahari	407	289	118	106	105	1	245	156	89
326377	Murgathol	206	146	60	27	26	1	19	5	14
326378	Khaerbani	56	34	22	20	18	2	20	4	16
326379	Jirra	401	300	101	137	121	16	180	110	70
326380	Chandra	192	133	59	85	67	18	87	51	36
326381	Chak Chaki				-----	-----	-----	-----	-----	-----
326382	Burat	96	47	49	41	20	21	54	26	28
326383	Jorhira	65	42	23	13	11	2	25	8	17
326384	Benagaria	120	75	45	73	49	24	47	26	21
326385	Arajuri	235	140	95	12	10	2	197	113	84
326386	Deulbhira	156	79	77	8	3	5	147	75	72
326387	Paarashia	346	173	173	23	19	4	127	61	66
326388	Gopinathpur	299	121	178	7	3	4	241	93	148
326389	Kalipahari	9	7	2	-	-	-	6	4	2
326390	Garra	107	88	19	28	26	2	52	40	12
326391	Rangametya	188	48	140	1	1	-	170	37	133
326392	Dhatla	72	15	57	21	4	17	48	8	40
326393	Dubra	4	4	-	2	2	-	2	2	-
326394	Kaminbedya	186	85	101	17	17	-	133	50	83
326395	Sihika	165	95	70	21	21	-	127	58	69
326396	Mayragarya	46	39	7	-	-	-	45	38	7
326397	Tulsa	193	42	151	6	2	4	179	36	143
326398	Sihikapahari	184	76	108	19	19	-	80	19	61
326399	Hatjor	91	58	33	-	-	-	12	9	3
326400	Tilna	54	54	-	-	-	-	-	-	-
326401	Simulberya	215	140	75	5	5	-	156	83	73
326402	Ethani	198	67	131	6	4	2	164	45	119
326403	Saluni	524	285	239	12	10	2	228	54	174
326404	Besara	227	135	92	4	3	1	194	112	82

PRIMARY CENSUS ABSTRACT

CENSUS ABSTRACT
Chhatna

of marginal workers

Household industry workers			Other workers			Non-workers			Name of Village	Location code number
Persons	Males	Females	Persons	Males	Females	Persons	Males	Females		
50	51	52	53	54	55	56	57	58	2	1
1,570	616	954	8,108	5,583	2,525	117,826	45,033	72,793	Chhatna (Total)	0206
1,560	615	945	7,922	5,445	2,477	114,379	43,792	70,587	Chhatna (Rural)	0206
10	1	9	186	138	48	3,447	1,241	2,206	Chhatna (Urban)	0206
RURAL										
-	-	-	3	1	2	133	50	83	Bankati	326349
-	-	-	75	63	12	446	152	294	Asurabad	326350
-	-	-	1	1	-	414	157	257	Gairaabad	326351
2	2	-	42	29	13	847	318	529	Jorthol	326352
1	-	1	-	-	-	356	130	226	Kendbede	326353
-	-	-	8	5	3	139	62	77	Phulberya	326354
-	-	-	11	6	5	352	170	182	Jalhari	326355
1	1	-	57	33	24	530	227	303	Jamthol	326356
-	-	-	20	16	4	199	61	138	Kuladabar	326357
-	-	-	80	66	14	876	333	543	Sanpura	326358
-	-	-	7	3	4	94	40	54	Narashol	326359
14	2	12	70	39	31	663	206	457	Kumirdoha	326360
-	-	-	11	11	-	76	32	44	Gailabad	326361
4	1	3	53	44	9	404	167	237	Bhelani	326362
-----Un-inhabited-----									Bhanrarber	326363
-----Un-inhabited-----									Raibandh	326364
-	-	-	35	21	14	188	93	95	Rampur	326365
-	-	-	99	52	47	501	188	313	Khabanigoparpur	326366
-	-	-	9	8	1	453	173	280	Upargara	326367
-	-	-	10	10	-	566	221	345	Tajharia	326368
1	1	-	19	18	1	225	65	160	Gopinathdih	326369
2	-	2	30	29	1	1,016	341	675	Dhaban	326370
-	-	-	2	2	-	267	114	153	Bhabanipur	326371
-	-	-	48	35	13	223	76	147	Radhaballavpur	326372
-	-	-	27	27	-	502	129	373	Sidhaberia	326373
1	1	-	9	8	1	214	82	132	Namabad	326374
-	-	-	10	9	1	132	38	94	Jhikuria	326375
30	4	26	26	24	2	981	381	600	Ampahari	326376
80	50	30	80	65	15	540	194	346	Murgathol	326377
-	-	-	16	12	4	226	79	147	Khaerbani	326378
9	3	6	75	66	9	1,406	494	912	Jirra	326379
4	3	1	16	12	4	233	89	144	Chandra	326380
-----Un-inhabited-----									Chak Chaki	326381
-	-	-	1	1	-	198	73	125	Burat	326382
1	1	-	26	22	4	624	196	428	Jorhira	326383
-	-	-	-	-	-	156	68	88	Benagaria	326384
3	2	1	23	15	8	701	276	425	Arajuri	326385
-	-	-	1	1	-	115	48	67	Deulbhira	326386
1	1	-	195	92	103	328	154	174	Paarashia	326387
8	4	4	43	21	22	441	184	257	Gopinathpur	326388
-	-	-	3	3	-	489	158	331	Kalipahari	326389
1	-	1	26	22	4	435	149	286	Garra	326390
5	3	2	12	7	5	330	158	172	Rangametya	326391
-	-	-	3	3	-	293	110	183	Dhatla	326392
-	-	-	-	-	-	334	130	204	Dubra	326393
14	4	10	22	14	8	397	154	243	Kaminbedya	326394
-	-	-	17	16	1	247	99	148	Sihika	326395
-	-	-	1	1	-	208	81	127	Mayragarya	326396
3	-	3	5	4	1	262	138	124	Tulsa	326397
1	-	1	84	38	46	202	92	110	Sihikapahari	326398
18	10	8	61	39	22	443	161	282	Hatjor	326399
2	2	-	52	52	-	293	96	197	Tilna	326400
18	18	-	36	34	2	574	203	371	Simulberya	326401
-	-	-	28	18	10	631	249	382	Ethani	326402
15	12	3	269	209	60	1,343	495	848	Saluni	326403
-	-	-	29	20	9	655	239	416	Besara	326404

**VILLAGE PRIMARY
C D Block -**

Location code number	Name of Village	Area of Village in hectares	Number of households	Total population (including institutional and houseless population)			Population in the age-group 0-6		
				Persons	Males	Females	Persons	Males	Females
1	2	3	4	5	6	7	8	9	10
326405	Enari	16.13	116	618	323	295	87	44	43
326406	Karrasol	1.52	24	117	59	58	15	5	10
326407	Gopalpur	8.78	37	185	91	94	27	14	13
326408	Haridihi	9.52	53	206	116	90	14	8	6
326409	Kalipur	18.50	180	812	416	396	111	54	57
326410	Jhunjka	139.90	329	1,721	876	845	213	109	104
326411	Parulia	39.73	129	724	368	356	83	43	40
326412	Hausibad	99.64	141	632	325	307	94	48	46
326413	Majhidi	47.81	249	1,165	609	556	184	85	99
326414	Kendua	72.76	136	621	322	299	63	40	23
326415	Tentul Beria	29.27	38	204	104	100	36	14	22
326416	Penchasimul	24.06	116	525	279	246	71	41	30
326417	Jiadoba	8.78	2	11	5	6	1	-	1
326418	Banjurya	31.21	33	188	96	92	26	16	10
326419	Macha Baid	28.40	11	72	39	33	6	2	4
326420	Shirpura	105.37	177	826	399	427	114	48	66
326421	Jirra Kelai	50.23	151	856	440	416	121	70	51
326422	Hatia Shora	2.76	7	60	23	37	7	1	6
326423	Jai Nagar	46.96	70	371	177	194	41	23	18
326424	Shushunia Jamthol	83.35	215	1,018	520	498	130	80	50
326425	Dumur Kundi	38.17							
326426	Metela	76.80	176	864	440	424	144	73	71
326427	Phapsa	15.90	78	369	198	171	33	17	16
326428	Kulyara	87.41	176	862	469	393	135	71	64
326429	Bagdiha	86.48	145	774	401	373	104	52	52
326430	Ramnathpur	73.78	167	879	421	458	113	62	51
326431	Hapania	98.82	75	349	162	187	47	20	27
326432	Siuli Bana	71.81	70	406	203	203	43	19	24
326433	Shushunia Pahar	415.10	1	1	1	-	-	-	-
326434	Gohal Danga	49.03	111	539	281	258	67	45	22
326435	Pahar Ghata	33.28	388	1,830	965	865	205	103	102
326436	Nama Shushunia	22.47	84	402	201	201	70	39	31
326437	Shushunia	31.45	146	635	319	316	62	34	28
326438	Chhata Tala	39.68	126	576	283	293	75	41	34
326439	Bishkodar	60.59	177	839	430	409	107	55	52
326440	Shushunia Parasibana	52.67	54	234	114	120	39	16	23
326441	Pahar Bedia	39.16	170	951	482	469	186	99	87
326442	Nangla	40.61	6	26	14	12	4	2	2
326443	Bharatpur	67.67	98	403	211	192	41	20	21
326444	Gidhuria	55.57	138	721	365	356	70	38	32
326445	Jaljalía Banshol	55.60	165	713	370	343	99	53	46
326446	Agaya	41.16	140	753	399	354	97	52	45
326447	Chamkara	71.37	196	1,132	592	540	173	84	89
326448	Basulibandh	92.35	46	225	116	109	26	12	14
326449	Karra	3.62	91	445	226	219	40	20	20
326450	Beliara	72.67	164	741	376	365	110	53	57
326451	Hari Bandi	66.43	59	311	152	159	40	20	20
326452	Mirga	42.04	121	610	319	291	60	37	23
326453	Shiuligarya	160.42	42	251	131	120	31	17	14
326454	Sarberia	34.68	36	166	89	77	15	7	8
326455	Pathardiha	152.98	340	1,757	869	888	264	131	133
326456	Mujra Kundi	57.66	76	357	169	188	39	16	23
326457	Jamdahari	131.46	157	776	399	377	85	50	35
326458	Barbakra	92.95	462	2,188	1,120	1,068	243	131	112
326459	Khaira Kanali	42.90	88	421	202	219	48	24	24
326460	Lakshminarayanpur	46.29	706	3,542	1,810	1,732	434	223	211
326461	Kantasol	92.24	594	2,753	1,372	1,381	329	169	160
326462	Kamarkuli	46.10	403	1,734	901	833	166	97	69
326463	Kuludihi	46.21	24	107	51	56	18	7	11
326464	Gurputa	53.32	197	935	456	479	136	72	64

PRIMARY CENSUS ABSTRACT

CENSUS ABSTRACT

Chhatna

Scheduled Castes population			Scheduled Tribes population			Literates			Name of Village
Persons	Males	Females	Persons	Males	Females	Persons	Males	Females	
11	12	13	14	15	16	17	18	19	2
75	39	36	142	66	76	371	231	140	Enari
-	-	-	117	59	58	55	35	20	Karrasol
9	4	5	169	82	87	81	48	33	Gopalpur
23	12	11	-	-	-	159	95	64	Haridihi
144	69	75	351	182	169	425	270	155	Kalipur
838	414	424	291	148	143	956	580	376	Jhunjka
83	36	47	-	-	-	533	303	230	Parulia
330	168	162	43	21	22	366	216	150	Hausibad
591	306	285	65	34	31	530	348	182	Majhidi
7	4	3	457	232	225	318	200	118	Kendua
156	74	82	-	-	-	62	42	20	Tentul Beria
169	90	79	-	-	-	267	171	96	Penchasimul
11	5	6	-	-	-	4	2	2	Jiadoba
68	33	35	-	-	-	79	53	26	Banjurya
4	2	2	-	-	-	46	31	15	Macha Baid
452	214	238	238	121	117	342	205	137	Shirpura
89	49	40	558	281	277	370	212	158	Jirra Kelai
-	-	-	-	-	-	43	19	24	Hatia Shora
-	-	-	371	177	194	215	125	90	Jai Nagar
171	86	85	580	288	292	573	346	227	Shushunia Jamthol
-----Un-inhabited-----									
413	209	204	-	-	-	432	285	147	Dumur Kundi
-	-	-	-	-	-	257	160	97	Metela
380	207	173	7	4	3	228	146	82	Kulyara
112	60	52	539	281	258	298	185	113	Bagdiha
200	98	102	547	256	291	425	248	177	Ramnathpur
65	28	37	257	122	135	153	93	60	Hapania
-	-	-	406	203	203	255	161	94	Siuli Bana
1	1	-	-	-	-	1	1	-	Shushunia Pahar
43	26	17	253	129	124	333	199	134	Gohal Danga
586	320	266	-	-	-	1,295	766	529	Pahar Ghata
364	180	184	-	-	-	167	110	57	Nama Shushunia
15	7	8	-	-	-	518	277	241	Shushunia
320	157	163	-	-	-	245	147	98	Chhata Tala
-	-	-	390	192	198	553	305	248	Bishkodar
167	79	88	67	35	32	134	85	49	Shushunia Parasibana
100	52	48	178	84	94	475	308	167	Pahar Bedia
-	-	-	-	-	-	19	12	7	Nangla
85	46	39	89	44	45	229	149	80	Bharatpur
-	-	-	655	329	326	392	251	141	Gidhuria
55	26	29	18	8	10	456	282	174	Jaljala Banshol
250	130	120	-	-	-	485	301	184	Agaya
247	133	114	-	-	-	642	396	246	Chamkara
68	36	32	-	-	-	162	90	72	Basulibandh
-	-	-	-	-	-	356	193	163	Karra
351	175	176	121	69	52	296	197	99	Belira
-	-	-	222	107	115	150	90	60	Hari Bandi
-	-	-	389	198	191	341	215	126	Mirga
179	92	87	33	19	14	125	88	37	Shiuligarya
-	-	-	-	-	-	142	80	62	Sarberia
217	107	110	72	33	39	938	556	382	Pathardiha
108	46	62	80	35	45	208	119	89	Mujra Kundi
217	108	109	154	73	81	417	238	179	Jamdahari
532	272	260	135	59	76	1,494	848	646	Barbakra
186	90	96	97	42	55	176	104	72	Khaira Kanali
970	487	483	5	4	1	1,961	1,094	867	Lakshminarayanpur
765	352	413	103	52	51	1,624	926	698	Kantasol
396	202	194	202	92	110	1,190	680	510	Kamarkuli
68	31	37	4	2	2	57	35	22	Kuludihi
338	174	164	150	70	80	463	273	190	Gurputa

VILLAGE PRIMARY
C D Block -

Location code number	Name of Village	Illiterates			Total workers			Main workers		
		Persons	Males	Females	Persons	Males	Females	Persons	Males	Females
		20	21	22	23	24	25	26	27	28
326405	Enari	247	92	155	190	149	41	54	52	2
326406	Karrasol	62	24	38	35	26	9	18	18	-
326407	Gopalpur	104	43	61	95	45	50	2	2	-
326408	Haridihi	47	21	26	64	58	6	35	35	-
326409	Kalipur	387	146	241	270	222	48	35	31	4
326410	Jhunjka	765	296	469	650	481	169	241	210	31
326411	Parulia	191	65	126	266	202	64	85	75	10
326412	Hausibad	266	109	157	306	198	108	75	67	8
326413	Majhidi	635	261	374	422	303	119	153	142	11
326414	Kendua	303	122	181	258	175	83	137	117	20
326415	Tentul Beria	142	62	80	99	56	43	46	39	7
326416	Penchasimul	258	108	150	193	144	49	131	106	25
326417	Jiadoba	7	3	4	4	2	2	4	2	2
326418	Banjurya	109	43	66	70	50	20	3	3	-
326419	Macha Baid	26	8	18	21	17	4	13	13	-
326420	Shirpura	484	194	290	372	218	154	92	82	10
326421	Jirra Kelai	486	228	258	694	350	344	195	133	62
326422	Hatia Shora	17	4	13	54	20	34	17	5	12
326423	Jai Nagar	156	52	104	226	100	126	44	36	8
326424	Shushunia Jamthol	445	174	271	368	293	75	258	226	32
326425	Dumur Kundi				-----Un-inhabited-----					
326426	Metela	432	155	277	390	229	161	146	129	17
326427	Phapsa	112	38	74	152	100	52	144	95	49
326428	Kulyara	634	323	311	374	258	116	111	94	17
326429	Bagdiha	476	216	260	221	184	37	199	178	21
326430	Ramnathpur	454	173	281	328	223	105	199	171	28
326431	Hapania	196	69	127	97	84	13	8	7	1
326432	Siuli Bana	151	42	109	250	124	126	136	106	30
326433	Shushunia Pahar	-	-	-	1	1	-	1	1	-
326434	Gohal Danga	206	82	124	216	143	73	55	47	8
326435	Pahar Ghata	535	199	336	608	478	130	245	218	27
326436	Nama Shushunia	235	91	144	139	112	27	99	94	5
326437	Shushunia	117	42	75	221	188	33	197	168	29
326438	Chhata Tala	331	136	195	249	143	106	169	118	51
326439	Bishkodar	286	125	161	491	260	231	150	137	13
326440	Shushunia Parasibana	100	29	71	56	51	5	52	50	2
326441	Pahar Bedia	476	174	302	454	249	205	197	163	34
326442	Nangla	7	2	5	10	5	5	8	5	3
326443	Bharatpur	174	62	112	195	118	77	133	89	44
326444	Gidhuria	329	114	215	330	205	125	289	187	102
326445	Jaljala Banshol	257	88	169	214	178	36	64	49	15
326446	Agaya	268	98	170	266	228	38	168	148	20
326447	Chamkara	490	196	294	450	353	97	325	311	14
326448	Basulibandh	63	26	37	128	71	57	46	42	4
326449	Karra	89	33	56	199	138	61	91	85	6
326450	Beliara	445	179	266	374	203	171	174	161	13
326451	Hari Bandi	161	62	99	167	82	85	46	43	3
326452	Mirga	269	104	165	289	165	124	92	77	15
326453	Shiuligarya	126	43	83	135	76	59	38	37	1
326454	Sarberia	24	9	15	46	42	4	23	19	4
326455	Pathardiha	819	313	506	678	455	223	242	227	15
326456	Mujra Kundi	149	50	99	151	95	56	73	65	8
326457	Jamdahari	359	161	198	253	209	44	207	184	23
326458	Barbakra	694	272	422	619	524	95	414	368	46
326459	Khaira Kanali	245	98	147	154	100	54	13	12	1
326460	Lakshminarayanpur	1,581	716	865	1,142	898	244	422	372	50
326461	Kantasol	1,129	446	683	961	687	274	566	486	80
326462	Kamarkuli	544	221	323	709	498	211	522	427	95
326463	Kuludihi	50	16	34	27	26	1	9	8	1
326464	Gurputa	472	183	289	334	249	85	176	156	20

PRIMARY CENSUS ABSTRACT

CENSUS ABSTRACT
Chhatna

Industrial category of main workers													Name of Village 2
Cultivators			Household industry workers						Other workers				
Agricultural labourers			Persons			Males			Females				
Persons	Males	Females	Persons	Males	Females	Persons	Males	Females	Persons	Males	Females		
29	30	31	32	33	34	35	36	37	38	39	40		
33	33	-	8	8	-	-	-	-	13	11	2	Enari	
17	17	-	-	-	-	-	-	-	1	1	-	Karrasol	
-	-	-	-	-	-	-	-	-	2	2	-	Gopalpur	
21	21	-	1	1	-	-	-	-	13	13	-	Haridihi	
-	-	-	-	-	-	-	-	-	35	31	4	Kalipur	
91	80	11	56	47	9	4	3	1	90	80	10	Jhunjka	
27	27	-	10	9	1	-	-	-	48	39	9	Parulia	
14	14	-	9	8	1	2	2	-	50	43	7	Hausibad	
40	40	-	8	6	2	38	33	5	67	63	4	Majhidi	
107	94	13	14	10	4	1	1	-	15	12	3	Kendua	
16	13	3	23	19	4	-	-	-	7	7	-	Tentul Beria	
25	24	1	63	42	21	1	1	-	42	39	3	Penchasimul	
-	-	-	4	2	2	-	-	-	-	-	-	Jiadoba	
-	-	-	-	-	-	-	-	-	3	3	-	Banjurya	
10	10	-	2	2	-	-	-	-	1	1	-	Macha Baid	
17	16	1	12	11	1	3	2	1	60	53	7	Shirpura	
49	34	15	124	84	40	5	2	3	17	13	4	Jirra Kelai	
5	1	4	10	2	8	-	-	-	2	2	-	Hatia Shora	
3	3	-	32	25	7	-	-	-	9	8	1	Jai Nagar	
145	137	8	37	33	4	5	4	1	71	52	19	Shushunia Jamthol	
-----Un-inhabited-----													
36	36	-	45	34	11	33	29	4	32	30	2	Dumur Kundi	
-	-	-	-	-	-	114	68	46	30	27	3	Metela	
26	24	2	48	43	5	4	3	1	33	24	9	Phapsa	
116	110	6	47	44	3	26	18	8	10	6	4	Kulyara	
76	69	7	26	14	12	21	19	2	76	69	7	Bagdiha	
-	-	-	1	-	1	1	1	-	6	6	-	Ramathpur	
73	66	7	17	7	10	-	-	-	46	33	13	Hapania	
-	-	-	-	-	-	-	-	-	1	1	-	Siuli Bana	
-	-	-	-	-	-	7	7	-	48	40	8	Shushunia Pahar	
17	17	-	3	3	-	79	73	6	146	125	21	Gohal Danga	
3	3	-	12	12	-	-	-	-	84	79	5	Pahar Ghata	
2	1	1	-	-	-	15	14	1	180	153	27	Nama Shushunia	
5	4	1	11	9	2	9	6	3	144	99	45	Shushunia	
112	111	1	18	13	5	1	1	-	19	12	7	Chhata Tala	
-	-	-	28	28	-	-	-	-	24	22	2	Bishkodar	
56	52	4	21	12	9	-	-	-	120	99	21	Shushunia Parasibana	
3	3	-	3	-	3	-	-	-	2	2	-	Pahar Bedia	
43	33	10	19	8	11	9	2	7	62	46	16	Nangla	
70	58	12	183	102	81	3	3	-	33	24	9	Bharatpur	
4	4	-	-	-	-	11	6	5	49	39	10	Gidhuria	
53	53	-	56	40	16	16	14	2	49	39	10	Jaljala Banshol	
162	161	1	35	32	3	3	1	2	43	41	2	Agaya	
25	23	2	7	6	1	-	-	-	125	117	8	Chamkara	
50	49	1	1	1	-	-	-	-	14	13	1	Basulibandh	
60	59	1	42	33	9	-	-	-	40	35	5	Karra	
43	40	3	-	-	-	-	-	-	72	69	3	Beliara	
51	46	5	-	-	-	-	-	-	3	3	-	Hari Bandi	
19	19	-	1	1	-	-	-	-	41	31	10	Mirga	
1	1	-	-	-	-	-	-	-	18	17	1	Shiuligarya	
19	17	2	4	3	1	7	5	2	22	18	4	Sarberia	
31	30	1	13	13	-	-	-	-	212	202	10	Pathardiha	
36	35	1	12	11	1	-	-	-	29	22	7	Mujra Kundi	
12	5	7	32	30	2	4	3	1	159	138	21	Jamdahari	
-	-	-	-	-	-	1	-	1	366	330	36	Barbakra	
4	-	4	1	1	-	9	8	1	12	12	-	Khaira Kanali	
31	26	5	33	23	10	13	10	3	408	363	45	Lakshminarayanpur	
58	52	6	3	1	2	20	10	10	489	427	62	Kantasol	
-	-	-	-	-	-	-	-	-	441	364	77	Kamarkuli	
67	65	2	73	58	15	7	5	2	9	8	1	Kuludihi	
-	-	-	-	-	-	-	-	-	29	28	1	Gurputa	

VILLAGE PRIMARY
C D Block -

Location code number	Name of Village	Industrial category								
		Marginal workers			Cultivators			Agricultural labourers		
		Persons	Males	Females	Persons	Males	Females	Persons	Males	Females
1	2	41	42	43	44	45	46	47	48	49
326405	Enari	136	97	39	2	2	-	26	13	13
326406	Karrasol	17	8	9	1	1	-	11	3	8
326407	Gopalpur	93	43	50	11	6	5	79	36	43
326408	Haridihi	29	23	6	4	3	1	14	12	2
326409	Kalipur	235	191	44	86	82	4	78	47	31
326410	Jhunjka	409	271	138	41	40	1	353	218	135
326411	Parulia	181	127	54	7	7	-	138	116	22
326412	Hausibad	231	131	100	14	14	-	150	76	74
326413	Majhidi	269	161	108	11	11	-	149	84	65
326414	Kendua	121	58	63	13	11	2	105	45	60
326415	Tentul Beria	53	17	36	4	4	-	39	9	30
326416	Penchasimul	62	38	24	6	6	-	44	22	22
326417	Jiadoba	-	-	-	-	-	-	-	-	-
326418	Banjurya	67	47	20	14	12	2	30	13	17
326419	Macha Baid	8	4	4	1	1	-	3	-	3
326420	Shirpura	280	136	144	67	32	35	149	57	92
326421	Jirra Kelai	499	217	282	20	17	3	293	139	154
326422	Hatia Shora	37	15	22	2	1	1	6	4	2
326423	Jai Nagar	182	64	118	3	3	-	116	29	87
326424	Shushunia Jamthol	110	67	43	5	4	1	93	56	37
326425	Dumur Kundi	-	-	-	-	-	-	-	-	-
326426	Metela	244	100	144	14	11	3	115	55	60
326427	Phapsa	8	5	3	-	-	-	2	1	1
326428	Kulyara	263	164	99	32	27	5	143	92	51
326429	Bagdiha	22	6	16	-	-	-	7	4	3
326430	Ramnathpur	129	52	77	2	2	-	84	37	47
326431	Hapania	89	77	12	2	1	1	68	60	8
326432	Siuli Bana	114	18	96	17	5	12	68	8	60
326433	Shushunia Pahar	-	-	-	-	-	-	-	-	-
326434	Gohal Danga	161	96	65	42	31	11	106	53	53
326435	Pahar Ghata	363	260	103	17	15	2	186	102	84
326436	Nama Shushunia	40	18	22	-	-	-	2	2	-
326437	Shushunia	24	20	4	11	10	1	-	-	-
326438	Chhata Tala	80	25	55	3	2	1	13	5	8
326439	Bishkodar	341	123	218	33	21	12	290	94	196
326440	Shushunia Parasibana	4	1	3	-	-	-	3	1	2
326441	Pahar Bedia	257	86	171	125	48	77	116	23	93
326442	Nangla	2	-	2	-	-	-	2	-	2
326443	Bharatpur	62	29	33	5	3	2	18	10	8
326444	Gidhuria	41	18	23	7	5	2	27	10	17
326445	Jaljalía Banshol	150	129	21	42	42	-	3	2	1
326446	Agaya	98	80	18	7	6	1	75	66	9
326447	Chamkara	125	42	83	15	5	10	82	17	65
326448	Basulibandh	82	29	53	28	8	20	47	18	29
326449	Karra	108	53	55	4	3	1	73	30	43
326450	Beliara	200	42	158	-	-	-	187	38	149
326451	Hari Bandi	121	39	82	-	-	-	114	36	78
326452	Mirga	197	88	109	26	19	7	134	48	86
326453	Shiuligarya	97	39	58	7	7	-	84	29	55
326454	Sarberia	23	23	-	12	12	-	7	7	-
326455	Pathardiha	436	228	208	12	9	3	15	8	7
326456	Mujra Kundi	78	30	48	18	11	7	43	11	32
326457	Jamdahari	46	25	21	6	5	1	10	1	9
326458	Barbakra	205	156	49	16	13	3	18	15	3
326459	Khaira Kanali	141	88	53	4	3	1	12	7	5
326460	Lakshminarayanpur	720	526	194	17	13	4	418	255	163
326461	Kantasol	395	201	194	6	4	2	237	100	137
326462	Kamarkuli	187	71	116	21	13	8	51	15	36
326463	Kuludihi	18	18	-	1	1	-	14	14	-
326464	Gurputa	158	93	65	5	2	3	138	77	61

PRIMARY CENSUS ABSTRACT

CENSUS ABSTRACT
Chhatna

of marginal workers

Household industry workers			Other workers			Non-workers			Name of Village	Location code number
Persons	Males	Females	Persons	Males	Females	Persons	Males	Females		
50	51	52	53	54	55	56	57	58	2	1
32	17	15	76	65	11	428	174	254	Enari	326405
1	1	-	4	3	1	82	33	49	Karrasol	326406
-	-	-	3	1	2	90	46	44	Gopalpur	326407
-	-	-	11	8	3	142	58	84	Haridihi	326408
4	4	-	67	58	9	542	194	348	Kalipur	326409
2	-	2	13	13	-	1,071	395	676	Jhunjka	326410
35	3	32	1	1	-	458	166	292	Parulia	326411
-	-	-	67	41	26	326	127	199	Hausibad	326412
74	39	35	35	27	8	743	306	437	Majhidi	326413
-	-	-	3	2	1	363	147	216	Kendua	326414
1	-	1	9	4	5	105	48	57	Tentul Beria	326415
-	-	-	12	10	2	332	135	197	Penchasimul	326416
-	-	-	-	-	-	7	3	4	Jiadoba	326417
-	-	-	23	22	1	118	46	72	Banjurya	326418
3	2	1	1	1	-	51	22	29	Macha Baid	326419
-	-	-	64	47	17	454	181	273	Shirpura	326420
114	30	84	72	31	41	162	90	72	Jirra Kelai	326421
18	2	16	11	8	3	6	3	3	Hatia Shora	326422
11	-	11	52	32	20	145	77	68	Jai Nagar	326423
5	3	2	7	4	3	650	227	423	Shushunia Jamthol	326424
-----Un-inhabited-----										
81	25	56	34	9	25	474	211	263	Dumur Kundi	326425
5	3	2	1	1	-	217	98	119	Metela	326426
12	8	4	76	37	39	488	211	277	Phapsa	326427
12	2	10	3	-	3	553	217	336	Kulyara	326428
14	3	11	29	10	19	551	198	353	Bagdiha	326429
2	2	-	17	14	3	252	78	174	Ramnathpur	326430
-	-	-	29	5	24	156	79	77	Hapania	326431
-	-	-	-	-	-	156	79	77	Siuli Bana	326432
-	-	-	-	-	-	-	-	-	Shushunia Pahar	326433
4	4	-	9	8	1	323	138	185	Gohal Danga	326434
100	89	11	60	54	6	1,222	487	735	Pahar Ghata	326435
-	-	-	38	16	22	263	89	174	Nama Shushunia	326436
-	-	-	13	10	3	414	131	283	Shushunia	326437
42	8	34	22	10	12	327	140	187	Chhata Tala	326438
9	3	6	9	5	4	348	170	178	Bishkodar	326439
-	-	-	1	-	1	178	63	115	Shushunia Parasibana	326440
1	1	-	15	14	1	497	233	264	Pahar Bedia	326441
-	-	-	-	-	-	16	9	7	Nangla	326442
12	1	11	27	15	12	208	93	115	Bharatpur	326443
4	3	1	3	-	3	391	160	231	Gidhuria	326444
9	3	6	96	82	14	499	192	307	Jaljala Banshol	326445
7	2	5	9	6	3	487	171	316	Agaya	326446
1	-	1	27	20	7	682	239	443	Chamkara	326447
2	-	2	5	3	2	97	45	52	Basulibandh	326448
2	-	2	29	20	9	246	88	158	Karra	326449
1	-	1	12	4	8	367	173	194	Beliara	326450
-	-	-	7	3	4	144	70	74	Hari Bandi	326451
-	-	-	37	21	16	321	154	167	Mirga	326452
-	-	-	6	3	3	116	55	61	Shiuligarya	326453
-	-	-	4	4	-	120	47	73	Sarberia	326454
103	2	101	306	209	97	1,079	414	665	Pathardiha	326455
2	-	2	15	8	7	206	74	132	Mujra Kundi	326456
2	1	1	28	18	10	523	190	333	Jamdahari	326457
4	1	3	167	127	40	1,569	596	973	Barbakra	326458
3	1	2	122	77	45	267	102	165	Khaira Kanali	326459
12	8	4	273	250	23	2,400	912	1,488	Lakshminarayanpur	326460
18	6	12	134	91	43	1,792	685	1,107	Kantasol	326461
5	1	4	110	42	68	1,025	403	622	Kamarkuli	326462
-	-	-	3	3	-	80	25	55	Kuludihi	326463
1	1	-	14	13	1	601	207	394	Gurputa	326464

VILLAGE PRIMARY
C D Block -

Location code number	Name of Village	Area of Village in hectares	Number of households	Total population (including institutional and houseless population)			Population in the age-group 0-6		
				Persons	Males	Females	Persons	Males	Females
1	2	3	4	5	6	7	8	9	10
326465	Kallaiberia	52.35	165	755	377	378	123	64	59
326466	Banagram	45.87	55	260	126	134	20	9	11
326467	Pinashgarya	33.17	37	195	97	98	28	14	14
326468	Ghoramuli	64.73	317	1,693	852	841	237	116	121
326469	Dubrajpur	16.94	234	1,059	553	506	83	42	41
326470	Bamankuli	15.76	480	2,098	1,056	1,042	224	104	120
326471	Mandashpara	55.22	104	489	254	235	65	35	30
326472	Chowghara	19.58	71	335	168	167	40	22	18
326473	Panchpukhuria	55.87	85	375	193	182	38	18	20
326474	Janarddanpur	74.01	7	30	16	14	6	2	4
326475	Jhagrapur	20.93	233	1,102	584	518	87	53	34
326476	Bhalai Diha	41.36	166	757	400	357	95	51	44
326477	Brajamohanpur	1.79	22	95	51	44	9	4	5
326478	Dhengakend	10.60	55	277	146	131	33	18	15
326479	Ghar Mora	36.71	191	808	423	385	100	54	46
326480	Musibdihi	48.70	85	401	200	201	43	25	18
326481	Lohagar	186.58	378	1,836	962	874	229	116	113
326482	Benagaria	33.77	139	623	317	306	89	45	44
326483	Kalpathar	20.38	104	508	265	243	64	29	35
326484	Ghoshergan	117.38	404	1,909	963	946	212	103	109
326485	Kharbana	84.62	273	1,317	676	641	140	84	56
326486	Hans Pahari	55.76	164	870	460	410	103	61	42
326487	Dalpur	20.87	80	368	198	170	36	19	17
326488	Dumdumi	97.54	284	1,290	665	625	160	78	82
326489	Shuara Bakra	102.94	184	898	456	442	143	70	73
326490	Balarampur	47.19	167	730	360	370	103	54	49
326491	Siuli Pahari	76.60	223	1,031	526	505	124	59	65
326492	Shukuni Bansa	97.12	228	1,048	542	506	134	75	59
326493	Bindna	45.38	269	1,282	657	625	153	70	83
326494	Ranagora	33.17	50	259	120	139	46	18	28
326495	Palshara	175.83	370	1,708	878	830	211	118	93
326496	Bikpur	41.34	48	231	130	101	38	28	10
326497	Kanki	67.50	145	692	338	354	99	36	63
326498	Malpara	12.90	49	235	119	116	34	21	13
326499	Rajadal	28.44	1	1	1	-	-	-	-
326500	Bangaon	23.34	128	684	355	329	82	46	36
326501	Murgabani	24.45	38	154	80	74	12	9	3
326502	Arra	62.81	472	2,127	1,074	1,053	218	107	111
326503	Bandayagal	50.86	119	567	298	269	61	28	33
326504	Bindajam	66.91	85	467	216	251	55	24	31
326505	Barabanagram	39.09	100	459	214	245	80	33	47
326506	Khudrabanagram	13.04	21	94	54	40	9	5	4
326507	Goyal Danga	90.42	101	494	247	247	68	32	36
326508	Amdiha	88.53	156	772	396	376	120	60	60
326509	Gursagra	22.12	44	235	123	112	38	19	19
326510	Narasinhapur	38.29	58	294	131	163	45	16	29
326511	Guniada	25.78	23	123	56	67	21	8	13
326512	Malbedya	42.04	64	340	167	173	32	17	15
326513	Harakbedya	54.87	95	520	264	256	70	32	38
326514	Kelai	66.93	109	566	281	285	88	40	48
326515	Parashibana	10.27	38	193	94	99	33	16	17
326516	Jamdoba	73.16	79	416	196	220	44	19	25
326517	Mangalda	36.74	62	368	189	179	46	24	22
326518	Barshi	44.50	84	395	200	195	53	23	30
326519	Dumda	82.49	77	457	232	225	54	21	33
326520	Tilajuri	37.39	48	221	125	96	31	21	10
326521	Katharia	124.68	203	964	483	481	96	42	54
326522	Singergara	22.31	36	201	92	109	29	15	14
326523	Karkari	30.77	41	216	112	104	32	23	9
326524	Chhopania	18.03	74	363	187	176	45	23	22

PRIMARY CENSUS ABSTRACT

CENSUS ABSTRACT

Chhatna

Scheduled Castes population			Scheduled Tribes population			Literates			Name of Village
Persons	Males	Females	Persons	Males	Females	Persons	Males	Females	
11	12	13	14	15	16	17	18	19	2
489	245	244	237	120	117	278	171	107	Kallaiberia
9	6	3	229	110	119	149	87	62	Banagram
-	-	-	191	95	96	82	52	30	Pinashgarya
938	475	463	162	76	86	888	532	356	Ghoramuli
132	71	61	-	-	-	824	471	353	Dubrajpur
750	374	376	4	3	1	1,336	746	590	Bamankuli
362	188	174	-	-	-	246	157	89	Mandashpara
-	-	-	241	119	122	217	129	88	Chowghara
183	99	84	-	-	-	228	133	95	Panchpukhuria
30	16	14	-	-	-	11	10	1	Janarddanpur
425	230	195	1	1	-	757	432	325	Jhagrapur
314	153	161	-	-	-	415	251	164	Bhalai Diha
38	20	18	-	-	-	65	42	23	Brajamohanpur
81	38	43	-	-	-	196	113	83	Dhengkend
597	306	291	1	-	1	285	178	107	Ghar Mora
-	-	-	249	122	127	241	135	106	Musibdihi
364	183	181	379	189	190	1,034	676	358	Lohagar
76	34	42	93	44	49	363	226	137	Benagara
94	45	49	352	188	164	282	185	97	Kalpathar
285	141	144	712	344	368	1,168	684	484	Ghoshgeran
312	156	156	276	129	147	938	511	427	Kharbana
151	77	74	437	228	209	512	310	202	Hans Pahari
33	19	14	-	-	-	267	163	104	Dalpur
770	389	381	118	60	58	709	425	284	Dumdumi
241	121	120	169	86	83	464	299	165	Shuara Bakra
351	166	185	49	23	26	418	246	172	Balarampur
554	289	265	23	12	11	559	332	227	Siuli Pahari
575	284	291	-	-	-	620	359	261	Shukuni Bansa
1,113	563	550	-	-	-	782	487	295	Bindna
-	-	-	253	118	135	87	55	32	Ranagora
363	191	172	731	366	365	953	555	398	Palshara
-	-	-	112	64	48	115	80	35	Bikpur
141	67	74	45	23	22	399	258	141	Kanki
105	58	47	128	60	68	82	52	30	Malpara
-	-	-	-	-	-	1	1	-	Rajadal
201	105	96	18	10	8	391	255	136	Bangaon
16	10	6	-	-	-	115	63	52	Murgabani
860	428	432	118	57	61	1,321	788	533	Arra
165	90	75	75	31	44	408	250	158	Bandayagal
67	32	35	399	183	216	201	121	80	Bindajam
86	42	44	-	-	-	261	159	102	Barabanagram
38	22	16	-	-	-	45	37	8	Khudrabanagram
250	119	131	1	1	-	294	185	109	Goyal Danga
388	195	193	154	83	71	400	248	152	Amdiha
-	-	-	232	122	110	105	67	38	Gursagra
256	113	143	1	1	-	177	103	74	Narasinhapur
-	-	-	123	56	67	49	33	16	Guniada
2	2	-	310	153	157	179	107	72	Malbedya
25	15	10	104	49	55	311	202	109	Harakbedya
52	26	26	206	89	117	264	172	92	Kelai
-	-	-	193	94	99	80	50	30	Parashibana
7	3	4	331	156	175	204	119	85	Jamdoba
144	75	69	68	34	34	207	131	76	Mangalda
-	-	-	231	115	116	218	150	68	Barshi
21	11	10	283	145	138	312	191	121	Dumda
97	54	43	67	40	27	110	70	40	Tilajuri
59	30	29	389	184	205	581	354	227	Katharia
-	-	-	193	88	105	102	63	39	Singergara
-	-	-	142	69	73	103	60	43	Karkari
-	-	-	-	-	-	219	140	79	Chhopania

VILLAGE PRIMARY
C D Block -

Location code number	Name of Village	Illiterates			Total workers			Main workers		
		Persons	Males	Females	Persons	Males	Females	Persons	Males	Females
		20	21	22	23	24	25	26	27	28
326465	Kallaiberia	477	206	271	248	180	68	137	116	21
326466	Banagram	111	39	72	129	78	51	20	15	5
326467	Pinashgarya	113	45	68	93	54	39	43	33	10
326468	Ghoramuli	805	320	485	737	503	234	387	317	70
326469	Dubrajpur	235	82	153	359	289	70	244	194	50
326470	Bamankuli	762	310	452	780	559	221	601	470	131
326471	Mandashpara	243	97	146	124	119	5	72	68	4
326472	Chowghara	118	39	79	198	100	98	156	94	62
326473	Panchpukhuria	147	60	87	220	128	92	171	117	54
326474	Janarddanpur	19	6	13	7	6	1	-	-	-
326475	Jhagrapur	345	152	193	372	316	56	111	102	9
326476	Bhalai Diha	342	149	193	345	242	103	126	120	6
326477	Brajamohanpur	30	9	21	31	28	3	28	27	1
326478	Dhengkend	81	33	48	90	78	12	80	73	7
326479	Ghar Mora	523	245	278	357	240	117	186	177	9
326480	Musibdihi	160	65	95	151	110	41	130	105	25
326481	Lohagar	802	286	516	832	543	289	388	327	61
326482	Benagaria	260	91	169	246	169	77	136	107	29
326483	Kalpathar	226	80	146	204	158	46	90	85	5
326484	Ghoshergan	741	279	462	676	485	191	332	301	31
326485	Kharbana	379	165	214	564	396	168	419	324	95
326486	Hans Pahari	358	150	208	382	251	131	302	222	80
326487	Dalpur	101	35	66	133	115	18	116	105	11
326488	Dumdumi	581	240	341	494	347	147	435	307	128
326489	Shuara Bakra	434	157	277	438	273	165	109	99	10
326490	Balarampur	312	114	198	288	180	108	92	85	7
326491	Siuli Pahari	472	194	278	420	292	128	342	259	83
326492	Shukuni Bansa	428	183	245	295	272	23	233	217	16
326493	Bindna	500	170	330	444	383	61	223	202	21
326494	Ranagora	172	65	107	157	73	84	117	62	55
326495	Palshara	755	323	432	833	505	328	407	329	78
326496	Bikpur	116	50	66	95	68	27	24	23	1
326497	Kanki	293	80	213	288	217	71	158	153	5
326498	Malpara	153	67	86	84	55	29	31	24	7
326499	Rajadal	-	-	-	1	1	-	1	1	-
326500	Bangaon	293	100	193	279	213	66	184	175	9
326501	Murgabani	39	17	22	52	44	8	33	29	4
326502	Arra	806	286	520	695	579	116	603	538	65
326503	Bandayagal	159	48	111	215	168	47	213	168	45
326504	Bindajam	266	95	171	229	114	115	31	28	3
326505	Barabanagram	198	55	143	228	141	87	136	127	9
326506	Khudrabanagram	49	17	32	43	33	10	29	28	1
326507	Goyal Danga	200	62	138	151	126	25	16	16	-
326508	Amdiha	372	148	224	389	243	146	241	208	33
326509	Gursagra	130	56	74	143	76	67	47	43	4
326510	Narasinhapur	117	28	89	106	67	39	15	14	1
326511	Guniada	74	23	51	72	34	38	25	24	1
326512	Malbedya	161	60	101	119	90	29	84	72	12
326513	Harakbedya	209	62	147	281	161	120	81	78	3
326514	Kelai	302	109	193	163	151	12	82	81	1
326515	Parashibana	113	44	69	91	54	37	1	1	-
326516	Jamdoaba	212	77	135	194	123	71	20	15	5
326517	Mangalda	161	58	103	130	112	18	38	35	3
326518	Barshi	177	50	127	120	107	13	22	18	4
326519	Dumda	145	41	104	135	131	4	80	78	2
326520	Tilajuri	111	55	56	114	71	43	83	49	34
326521	Katharia	383	129	254	421	275	146	347	247	100
326522	Singergara	99	29	70	102	58	44	71	51	20
326523	Karkari	113	52	61	96	67	29	5	5	-
326524	Chhopenia	144	47	97	143	121	22	68	65	3

PRIMARY CENSUS ABSTRACT

CENSUS ABSTRACT
Chhatna

Industrial category of main workers													Name of Village
Cultivators			Agricultural labourers			Household industry workers			Other workers				
Persons	Males	Females	Persons	Males	Females	Persons	Males	Females	Persons	Males	Females		
29	30	31	32	33	34	35	36	37	38	39	40	2	
47	45	2	11	10	1	-	-	-	79	61	18	Kallaiberia	
-	-	-	-	-	-	-	-	-	20	15	5	Banagram	
10	10	-	4	4	-	-	-	-	29	19	10	Pinashgarya	
77	77	-	193	139	54	22	20	2	95	81	14	Ghoramuli	
2	2	-	-	-	-	1	1	-	241	191	50	Dubrajpur	
35	32	3	33	24	9	1	-	1	532	414	118	Bamankuli	
2	1	1	49	47	2	-	-	-	21	20	1	Mandashpara	
19	17	2	1	-	1	1	1	1	135	76	59	Chowghara	
49	47	2	2	1	1	-	-	-	120	69	51	Panchpukhuria	
-	-	-	-	-	-	-	-	-	-	-	-	Janarddanpur	
35	34	1	5	5	-	-	-	-	71	63	8	Jhagrapur	
2	2	-	-	-	-	1	1	-	123	117	6	Bhalai Diha	
11	11	-	5	4	1	1	1	-	11	11	-	Brajamohanpur	
18	18	-	9	5	4	-	-	-	53	50	3	Dhengkend	
12	11	1	104	99	5	-	-	-	70	67	3	Ghar Mora	
34	34	-	42	32	10	4	2	2	50	37	13	Musibdihi	
108	106	2	95	73	22	12	2	10	173	146	27	Lohagar	
48	43	5	37	24	13	18	13	5	33	27	6	Benagaria	
66	63	3	-	-	-	-	-	-	24	22	2	Kalpathar	
88	88	-	42	42	-	-	-	-	202	171	31	Ghoshergan	
113	110	3	37	26	11	40	7	33	229	181	48	Kharbana	
64	63	1	112	57	55	1	1	-	125	101	24	Hans Pahari	
70	68	2	8	2	6	-	-	-	38	35	3	Dalpur	
100	95	5	176	95	81	2	2	-	157	115	42	Dumdumi	
50	50	-	38	33	5	6	4	2	15	12	3	Shuara Bakra	
41	40	1	15	12	3	-	-	-	36	33	3	Balarampur	
51	50	1	213	138	75	40	38	2	38	33	5	Siuli Pahari	
152	140	12	44	43	1	-	-	-	37	34	3	Shukuni Bansa	
72	71	1	35	26	9	1	1	-	115	104	11	Bindna	
44	27	17	16	8	8	-	-	-	57	27	30	Ranagora	
174	143	31	55	37	18	-	-	-	178	149	29	Palshara	
13	12	1	-	-	-	-	-	-	11	11	-	Bikpur	
89	89	-	2	1	1	5	5	-	62	58	4	Kanki	
14	13	1	-	-	-	-	-	-	17	11	6	Malpara	
-	-	-	-	-	-	-	-	-	1	1	-	Rajadal	
112	111	1	14	10	4	2	2	-	56	52	4	Bangaon	
11	9	2	1	1	-	6	6	-	15	13	2	Murgabani	
135	130	5	126	112	14	31	21	10	311	275	36	Arra	
15	15	-	118	89	29	3	-	3	77	64	13	Bandayagal	
-	-	-	25	22	3	1	1	-	5	5	-	Bindajam	
57	50	7	3	2	1	12	12	-	64	63	1	Barabanagram	
12	11	1	-	-	-	1	1	-	16	16	-	Khudrabanagram	
-	-	-	-	-	-	-	-	-	16	16	-	Goyal Danga	
64	64	-	11	9	2	23	11	12	143	124	19	Amdiha	
40	39	1	1	-	1	-	-	-	6	4	2	Gursagra	
3	3	-	-	-	-	-	-	-	12	11	1	Narasinhapur	
20	20	-	-	-	-	-	-	-	5	4	1	Guniada	
25	25	-	10	8	2	4	3	1	45	36	9	Malbedya	
39	39	-	29	26	3	-	-	-	13	13	-	Harakbedya	
37	37	-	6	6	-	-	-	-	39	38	1	Kelai	
-	-	-	-	-	-	-	-	-	1	1	-	Parashibana	
6	6	-	1	1	-	1	-	1	12	8	4	Jamdoba	
5	4	1	-	-	-	-	-	-	33	31	2	Mangalda	
-	-	-	-	-	-	-	-	-	22	18	4	Barshi	
56	54	2	1	1	-	-	-	-	23	23	-	Dumda	
2	1	1	12	8	4	5	2	3	64	38	26	Tilajuri	
68	64	4	176	115	61	27	15	12	76	53	23	Katharia	
11	11	-	59	40	19	-	-	-	1	-	1	Singergara	
2	2	-	-	-	-	-	-	-	3	3	-	Karkari	
26	26	-	38	35	3	1	1	-	3	3	-	Chhopenia	

VILLAGE PRIMARY
C D Block -

Location code number	Name of Village	Industrial category								
		Marginal workers			Cultivators			Agricultural labourers		
		Persons	Males	Females	Persons	Males	Females	Persons	Males	Females
1	2	41	42	43	44	45	46	47	48	49
326465	Kallaiberia	111	64	47	8	6	2	73	35	38
326466	Banagram	109	63	46	2	1	1	75	41	34
326467	Pinashgarya	50	21	29	-	-	-	20	8	12
326468	Ghoramuli	350	186	164	7	7	-	243	95	148
326469	Dubrajpur	115	95	20	31	31	-	15	15	-
326470	Bamankuli	179	89	90	16	8	8	52	24	28
326471	Mandashpara	52	51	1	1	1	-	18	17	1
326472	Chowghara	42	6	36	1	1	-	25	1	24
326473	Panchpukhuria	49	11	38	1	1	-	41	6	35
326474	Janarddanpur	7	6	1	-	-	-	7	6	1
326475	Jhagrapur	261	214	47	69	68	1	183	139	44
326476	Bhalai Diha	219	122	97	41	38	3	142	60	82
326477	Brajamohanpur	3	1	2	-	-	-	2	-	2
326478	Dhengkend	10	5	5	-	-	-	5	2	3
326479	Ghar Mora	171	63	108	2	1	1	149	45	104
326480	Musibdihi	21	5	16	-	-	-	4	-	4
326481	Lohagar	444	216	228	6	6	-	340	148	192
326482	Benagaria	110	62	48	-	-	-	17	8	9
326483	Kalpathar	114	73	41	1	1	-	97	63	34
326484	Ghoshergan	344	184	160	35	34	1	226	118	108
326485	Kharbana	145	72	73	39	5	34	48	32	16
326486	Hans Pahari	80	29	51	2	1	1	53	20	33
326487	Dalpur	17	10	7	5	5	-	7	1	6
326488	Dumdumi	59	40	19	4	3	1	30	15	15
326489	Shuara Bakra	329	174	155	5	4	1	108	67	41
326490	Balarampur	196	95	101	7	6	1	179	79	100
326491	Siuli Pahari	78	33	45	2	2	-	60	23	37
326492	Shukuni Bansa	62	55	7	-	-	-	50	43	7
326493	Bindna	221	181	40	19	19	-	69	43	26
326494	Ranagora	40	11	29	-	-	-	19	6	13
326495	Palshara	426	176	250	-	-	-	154	40	114
326496	Bikpur	71	45	26	-	-	-	-	-	-
326497	Kanki	130	64	66	19	19	-	109	43	66
326498	Malpara	53	31	22	-	-	-	8	4	4
326499	Rajadal	-	-	-	-	-	-	-	-	-
326500	Bangaon	95	38	57	1	1	-	87	30	57
326501	Murgabani	19	15	4	3	3	-	12	9	3
326502	Arra	92	41	51	13	6	7	67	26	41
326503	Bandayagal	2	-	2	-	-	-	1	-	1
326504	Bindajam	198	86	112	7	7	-	180	75	105
326505	Barabanagram	92	14	78	7	1	6	85	13	72
326506	Khudrabanagram	14	5	9	-	-	-	14	5	9
326507	Goyal Danga	135	110	25	34	29	5	8	5	3
326508	Amdiha	148	35	113	3	2	1	102	26	76
326509	Gursagra	96	33	63	31	19	12	65	14	51
326510	Narasinhapur	91	53	38	12	12	-	12	6	6
326511	Guniada	47	10	37	5	-	5	42	10	32
326512	Malbedya	35	18	17	1	1	-	18	8	10
326513	Harakbedya	200	83	117	3	2	1	197	81	116
326514	Kelai	81	70	11	11	11	-	37	36	1
326515	Parashibana	90	53	37	37	35	2	51	18	33
326516	Jamdoba	174	108	66	58	55	3	105	46	59
326517	Mangalda	92	77	15	65	65	-	8	3	5
326518	Barshi	98	89	9	79	78	1	7	6	1
326519	Dumda	55	53	2	1	1	-	54	52	2
326520	Tilajuri	31	22	9	1	1	-	6	3	3
326521	Katharia	74	28	46	2	2	-	67	25	42
326522	Singergara	31	7	24	-	-	-	31	7	24
326523	Karkari	91	62	29	40	39	1	50	22	28
326524	Chhopania	75	56	19	1	1	-	71	53	18

PRIMARY CENSUS ABSTRACT

CENSUS ABSTRACT
Chhatna

of marginal workers

Household industry workers			Other workers			Non-workers			Name of Village	Location code number
Persons	Males	Females	Persons	Males	Females	Persons	Males	Females		
50	51	52	53	54	55	56	57	58	2	1
1	1	-	29	22	7	507	197	310	Kallaiberia	326465
-	-	-	32	21	11	131	48	83	Banagram	326466
3	-	3	27	13	14	102	43	59	Pinashgarya	326467
1	1	-	99	83	16	956	349	607	Ghoramuli	326468
3	-	3	66	49	17	700	264	436	Dubrajpur	326469
2	1	1	109	56	53	1,318	497	821	Bamankuli	326470
-	-	-	33	33	-	365	135	230	Mandashpara	326471
-	-	-	16	4	12	137	68	69	Chowghara	326472
1	1	-	6	3	3	155	65	90	Panchpukhuria	326473
-	-	-	-	-	-	23	10	13	Janarddanpur	326474
-	-	-	9	7	2	730	268	462	Jhagrapur	326475
5	3	2	31	21	10	412	158	254	Bhalai Diha	326476
-	-	-	1	1	-	64	23	41	Brajamohanpur	326477
-	-	-	5	3	2	187	68	119	Dhengkend	326478
-	-	-	20	17	3	451	183	268	Ghar Mora	326479
5	1	4	12	4	8	250	90	160	Musibdihi	326480
17	3	14	81	59	22	1,004	419	585	Lohagar	326481
45	22	23	48	32	16	377	148	229	Benagaria	326482
1	1	-	15	8	7	304	107	197	Kalpathar	326483
7	-	7	76	32	44	1,233	478	755	Ghoshgeran	326484
1	-	1	57	35	22	753	280	473	Kharbana	326485
1	1	-	24	7	17	488	209	279	Hans Pahari	326486
-	-	-	5	4	1	235	83	152	Dalpur	326487
-	-	-	25	22	3	796	318	478	Dumdumi	326488
113	51	62	103	52	51	460	183	277	Shuara Bakra	326489
-	-	-	10	10	-	442	180	262	Balarampur	326490
2	2	-	14	6	8	611	234	377	Siuli Pahari	326491
-	-	-	12	12	-	753	270	483	Shukuni Bansa	326492
1	-	1	132	119	13	838	274	564	Bindna	326493
-	-	-	21	5	16	102	47	55	Ranagora	326494
37	8	29	235	128	107	875	373	502	Palshara	326495
-	-	-	71	45	26	136	62	74	Bikpur	326496
-	-	-	2	2	-	404	121	283	Kanki	326497
1	1	-	44	26	18	151	64	87	Malpara	326498
-	-	-	-	-	-	-	-	-	Rajadal	326499
-	-	-	7	7	-	405	142	263	Bangaon	326500
2	2	-	2	1	1	102	36	66	Murgabani	326501
6	4	2	6	5	1	1,432	495	937	Arra	326502
-	-	-	1	-	1	352	130	222	Bandayagal	326503
1	-	1	10	4	6	238	102	136	Bindajam	326504
-	-	-	-	-	-	231	73	158	Barabanagram	326505
-	-	-	-	-	-	51	21	30	Khudrabanagram	326506
2	2	-	91	74	17	343	121	222	Goyal Danga	326507
12	1	11	31	6	25	383	153	230	Amdiha	326508
-	-	-	-	-	-	92	47	45	Gursagra	326509
-	-	-	67	35	32	188	64	124	Narasinhapur	326510
-	-	-	-	-	-	51	22	29	Guniada	326511
-	-	-	16	9	7	221	77	144	Malbedya	326512
-	-	-	-	-	-	239	103	136	Harakbedya	326513
-	-	-	33	23	10	403	130	273	Kelai	326514
2	-	2	-	-	-	102	40	62	Parashibana	326515
4	3	1	7	4	3	222	73	149	Jamdoba	326516
-	-	-	19	9	10	238	77	161	Mangalda	326517
-	-	-	12	5	7	275	93	182	Barshi	326518
-	-	-	-	-	-	322	101	221	Dumda	326519
1	-	1	23	18	5	107	54	53	Tilajuri	326520
2	1	1	3	-	3	543	208	335	Katharia	326521
-	-	-	-	-	-	99	34	65	Singergara	326522
1	1	-	-	-	-	120	45	75	Karkari	326523
1	-	1	2	2	-	220	66	154	Chhopenia	326524

VILLAGE PRIMARY
C D Block -

Location code number	Name of Village	Area of Village in hectares	Number of households	Total population (including institutional and houseless population)			Population in the age-group 0-6		
				Persons	Males	Females	Persons	Males	Females
1	2	3	4	5	6	7	8	9	10
326525	Satkhulia	27.59	74	344	175	169	38	22	16
326526	Anturi Bana	40.89	102	461	237	224	55	29	26
326527	Jamtara	50.81	179	849	436	413	99	49	50
326528	Bankati	45.83	191	925	471	454	104	49	55
326529	Aljhara	20.00	346	1,860	945	915	219	124	95
326530	Dhengagora	121.57	25	107	56	51	15	8	7
326531	Nanduara	64.14	58	257	126	131	17	7	10
326532	Baghmara	60.90	120	660	326	334	98	56	42
326533	Dhagara	40.20	59	287	133	154	29	11	18
326534	Meghakata	31.14	44	237	113	124	29	13	16
326535	Bijpur	22.50	164	853	471	382	105	61	44
326536	Siulibana	40.52	57	332	172	160	27	14	13
326537	Amakunda	132.53	138	632	320	312	62	29	33
326538	Garbana	36.00	4	25	13	12	2	2	-
326539	Chholagara	111.28	107	518	273	245	47	24	23
326540	Sarsa	11.47							
326541	Alutia	14.67	154	751	387	364	94	48	46
326542	Palla	11.56	97	445	234	211	53	25	28
326543	Bahara	116.24	387	1,818	923	895	273	144	129
326544	Patjuri Agaya	143.19	144	674	370	304	64	40	24
326545	Banksimul	24.55	90	411	213	198	39	21	18
326546	Kunkhri Basa	60.82	159	726	367	359	107	52	55
326547	Rangametia	138.50	190	987	492	495	130	68	62
326548	Kamalpur	19.99	477	2,214	1,157	1,057	263	149	114
326549	Chinabari	60.20	237	1,125	573	552	145	77	68
326550	Baksi Bandh	22.23	21	102	53	49	9	4	5
326551	Mahes Khapuri	27.77	54	289	137	152	39	16	23
326552	Chaintor	33.52	103	473	247	226	41	24	17
326553	Maheshana	31.74	121	557	284	273	48	20	28
326554	Bhunya Pura	67.31	210	1,035	549	486	134	69	65
326555	Budhanpur	93.09	71	316	160	156	35	16	19
326556	Sanotalpara	80.78	101	498	247	251	60	34	26
326557	Panjangara	50.60	17	99	46	53	19	9	10
326558	Chaka	47.51	222	1,017	518	499	130	70	60
326559	Khaeabani	5.26	57	280	148	132	44	13	31
326560	Antkuria	39.69	148	779	381	398	104	48	56
326561	Upur Dihi	53.88	141	713	374	339	106	57	49
326562	Amalata	72.51	117	697	365	332	77	34	43
326563	Khobradihi	59.70	94	461	256	205	59	36	23
326564	Mantumura	23.56	165	759	395	364	109	50	59
326565	Shalchura	23.39	221	997	520	477	113	57	56
326566	Simla	58.48	303	1,387	715	672	156	84	72
326567	Nekra Kunda	7.94	58	288	160	128	40	24	16
326568	Chhata Pathar	52.56	158	739	397	342	97	58	39
326569	Baliguma	59.90	160	685	355	330	84	44	40
326570	Jharia Madhabpur	56.63							
326571	Pitha Bad	96.76	79	432	214	218	68	38	30
326572	Shaldiha	364.50	509	2,504	1,290	1,214	321	167	154
326573	Bhandar Ber	67.11	138	699	370	329	94	50	44
326574	Hanulia	84.23	148	689	346	343	72	36	36
326575	Lakshmishol	38.66	173	828	442	386	119	73	46
326576	Chaktamakgara	20.16	1	5	2	3	-	-	-
326577	Khirpai	18.76	102	478	242	236	64	28	36
326578	Khirshol	59.07	103	472	226	246	68	28	40
326579	Jatyardihi	102.82	46	291	146	145	52	23	29
326580	Suribedia	99.67	212	1,036	515	521	119	60	59
326581	Rampur	45.12	72	334	171	163	41	23	18
326582	Banagram	58.46	105	529	270	259	72	30	42
326583	Bandardihi	22.69	134	700	366	334	105	62	43
326584	Hetyatora	38.58	161	745	385	360	80	36	44

PRIMARY CENSUS ABSTRACT

CENSUS ABSTRACT

Chhatna

Scheduled Castes population			Scheduled Tribes population			Literates			Name of Village
Persons	Males	Females	Persons	Males	Females	Persons	Males	Females	
11	12	13	14	15	16	17	18	19	2
-	-	-	343	175	168	188	110	78	Satkhulia
128	62	66	35	17	18	295	181	114	Anturi Bana
342	168	174	108	57	51	445	277	168	Jamtara
424	222	202	145	72	73	482	290	192	Bankati
621	315	306	176	84	92	1,046	626	420	Alhara
-	-	-	107	56	51	67	41	26	Dhengagora
158	75	83	-	-	-	179	103	76	Nanduara
188	89	99	427	210	217	365	218	147	Baghmara
-	-	-	287	133	154	160	91	69	Dhagara
-	-	-	182	84	98	138	83	55	Meghakata
219	119	100	42	20	22	438	298	140	Bijpur
-	-	-	-	-	-	231	138	93	Siulibana
185	94	91	201	95	106	378	219	159	Amakunda
-	-	-	25	13	12	14	8	6	Garbana
-	-	-	127	66	61	320	210	110	Chholagara
-----Un-inhabited-----									
143	74	69	-	-	-	381	250	131	Sarsa
131	67	64	-	-	-	288	176	112	Alutia
651	336	315	736	373	363	827	519	308	Palla
102	56	46	-	-	-	465	294	171	Bahara
-	-	-	-	-	-	328	186	142	Patjuri Agaya
543	279	264	-	-	-	323	202	121	Banksimul
42	22	20	759	368	391	561	346	215	Kunxhri Basa
662	338	324	25	15	10	1,454	790	664	Rangametia
153	74	79	360	183	177	605	372	233	Kamalpur
-	-	-	61	30	31	75	43	32	Chinabari
23	8	15	123	60	63	185	104	81	Baksi Bandh
131	70	61	77	42	35	365	206	159	Mahes Khapuri
114	59	55	93	46	47	365	218	147	Chaintor
429	219	210	176	91	85	623	428	195	Maheshana
130	62	68	22	7	15	219	128	91	Bhunya Pura
-	-	-	488	245	243	336	188	148	Budhanpur
91	44	47	-	-	-	48	25	23	Sanotalpara
692	346	346	314	166	148	501	320	181	Panjangara
50	27	23	32	16	16	200	122	78	Chaka
241	116	125	-	-	-	531	302	229	Khaeabani
336	175	161	3	-	3	352	213	139	Antkuria
194	99	95	-	-	-	425	261	164	Upar Dihi
-	-	-	-	-	-	357	210	147	Amalataara
313	158	155	-	-	-	428	271	157	Khobradihi
247	128	119	-	-	-	704	410	294	Mantumura
298	146	152	4	2	2	833	495	338	Shalchura
88	49	39	-	-	-	201	120	81	Simla
260	140	120	-	-	-	461	274	187	Nekra Kunda
253	127	126	11	7	4	369	220	149	Chhata Pathar
-----Un-inhabited-----									
152	75	77	-	-	-	222	129	93	Baliguma
831	427	404	190	91	99	1,429	902	527	Jharia Madhabpur
288	155	133	233	118	115	241	153	88	Pitha Bad
236	115	121	-	-	-	396	245	151	Shaldiha
537	284	253	1	-	1	363	225	138	Bhandar Ber
5	2	3	-	-	-	5	2	3	Hanulia
151	81	70	-	-	-	228	142	86	Lakshmishol
218	97	121	23	13	10	273	160	113	Chaktamakgara
-	-	-	290	145	145	100	64	36	Khirpai
127	69	58	509	247	262	679	399	280	Khirshol
20	11	9	314	160	154	189	113	76	Jatyardihi
120	55	65	1	1	-	357	205	152	Suribedia
571	300	271	123	63	60	272	186	86	Rampur
74	32	42	-	-	-	502	302	200	Banagram
									Bandardihi
									Hetyatora

VILLAGE PRIMARY
C D Block -

Location code number	Name of Village	Illiterates			Total workers			Main workers		
		Persons	Males	Females	Persons	Males	Females	Persons	Males	Females
		20	21	22	23	24	25	26	27	28
326525	Satkhulia	156	65	91	122	108	14	115	105	10
326526	Anturi Bana	166	56	110	187	137	50	80	66	14
326527	Jamtara	404	159	245	363	245	118	280	218	62
326528	Bankati	443	181	262	349	236	113	198	149	49
326529	Aljhara	814	319	495	754	554	200	366	319	47
326530	Dhengagora	40	15	25	46	28	18	3	3	-
326531	Nanduara	78	23	55	106	76	30	27	22	5
326532	Baghmara	295	108	187	374	190	184	125	113	12
326533	Dhagara	127	42	85	126	72	54	32	25	7
326534	Meghakata	99	30	69	116	60	56	53	39	14
326535	Bijpur	415	173	242	441	277	164	157	119	38
326536	Siulibana	101	34	67	112	95	17	14	10	4
326537	Amakunda	254	101	153	304	212	92	210	185	25
326538	Garbana	11	5	6	8	4	4	3	3	-
326539	Chholagara	198	63	135	126	117	9	99	98	1
326540	Sarsa				-----Un-inhabited-----					
326541	Alutia	370	137	233	279	216	63	120	92	28
326542	Palla	157	58	99	176	137	39	168	134	34
326543	Bahara	991	404	587	854	508	346	440	405	35
326544	Patjuri Agaya	209	76	133	234	195	39	221	182	39
326545	Banksimul	83	27	56	112	108	4	107	103	4
326546	Kunkhri Basa	403	165	238	351	211	140	214	199	15
326547	Rangametia	426	146	280	522	294	228	144	122	22
326548	Kamalpur	760	367	393	785	572	213	632	529	103
326549	Chinabari	520	201	319	489	332	157	326	245	81
326550	Baksi Bandh	27	10	17	50	33	17	34	29	5
326551	Mahes Khapuri	104	33	71	150	87	63	59	47	12
326552	Chaintor	108	41	67	225	152	73	144	134	10
326553	Maheshana	192	66	126	259	163	96	143	120	23
326554	Bhunya Pura	412	121	291	384	316	68	255	231	24
326555	Budhanpur	97	32	65	148	96	52	32	24	8
326556	Sanotalpara	162	59	103	195	122	73	24	22	2
326557	Panjangara	51	21	30	50	28	22	18	17	1
326558	Chaka	516	198	318	483	289	194	79	77	2
326559	Khaeabani	80	26	54	118	94	24	97	94	3
326560	Antkuria	248	79	169	317	219	98	111	102	9
326561	Upar Dihi	361	161	200	300	216	84	132	120	12
326562	Amalatar	272	104	168	261	203	58	237	186	51
326563	Khobradih	104	46	58	213	144	69	129	111	18
326564	Mantumura	331	124	207	318	226	92	61	54	7
326565	Shalchura	293	110	183	408	317	91	298	272	26
326566	Simla	554	220	334	446	360	86	167	150	17
326567	Nekra Kunda	87	40	47	92	81	11	83	75	8
326568	Chhata Pathar	278	123	155	192	181	11	171	165	6
326569	Baliguma	316	135	181	278	198	80	85	75	10
326570	Jharia Madhabpur				-----Un-inhabited-----					
326571	Pitha Bad	210	85	125	144	104	40	104	66	38
326572	Shaldiha	1,075	388	687	996	713	283	603	506	97
326573	Bhandar Ber	458	217	241	237	218	19	225	208	17
326574	Hanulia	293	101	192	206	192	14	204	190	14
326575	Lakshmishol	465	217	248	402	257	145	384	250	134
326576	Chaktamakgara	-	-	-	1	1	-	1	1	-
326577	Khirpai	250	100	150	265	164	101	170	146	24
326578	Khirshol	199	66	133	203	132	71	202	132	70
326579	Jatyardihi	191	82	109	177	88	89	105	67	38
326580	Suribedia	357	116	241	484	302	182	366	286	80
326581	Rampur	145	58	87	187	97	90	187	97	90
326582	Banagram	172	65	107	331	174	157	320	167	153
326583	Bandardihi	428	180	248	268	194	74	193	189	4
326584	Hetyatora	243	83	160	258	234	24	180	173	7

PRIMARY CENSUS ABSTRACT

CENSUS ABSTRACT
Chhatna

Industrial category of main workers													Name of Village 2
Cultivators			Household industry						Other workers				
Agricultural labourers			workers										
Persons	Males	Females	Persons	Males	Females	Persons	Males	Females	Persons	Males	Females		
29	30	31	32	33	34	35	36	37	38	39	40		
52	51	1	59	53	6	-	-	-	4	1	3	Satkhulia	
20	20	-	35	24	11	2	2	-	23	20	3	Anturi Bana	
21	21	-	111	74	37	49	36	13	99	87	12	Jamtara	
68	66	2	92	57	35	-	-	-	38	26	12	Bankati	
95	93	2	105	79	26	2	2	-	164	145	19	Aljhara	
-	-	-	-	-	-	-	-	-	3	3	-	Dhengagora	
6	5	1	-	-	-	-	-	-	21	17	4	Nanduara	
74	70	4	22	22	-	-	-	-	29	21	8	Baghmara	
16	13	3	10	6	4	-	-	-	6	6	-	Dhagara	
9	9	-	37	24	13	1	1	-	6	5	1	Meghakata	
64	64	-	43	9	34	1	1	-	49	45	4	Bijpur	
1	1	-	-	-	-	-	-	-	13	9	4	Siulibana	
41	41	-	76	72	4	-	-	-	93	72	21	Amakunda	
3	3	-	-	-	-	-	-	-	-	-	-	Garbana	
92	91	1	1	1	-	-	-	-	6	6	-	Chholagara	
-----Un-inhabited-----													
17	17	-	59	38	21	-	-	-	44	37	7	Sarsa	
26	25	1	55	28	27	-	-	-	87	81	6	Palla	
60	59	1	284	267	17	1	-	1	95	79	16	Bahara	
97	89	8	55	30	25	1	1	-	68	62	6	Patjuri Agaya	
22	22	-	1	1	-	1	-	1	83	80	3	Banksimul	
26	26	-	87	80	7	1	1	-	100	92	8	Kunkhri Basa	
10	10	-	27	27	-	-	-	-	107	85	22	Rangametia	
26	23	3	183	121	62	14	12	2	409	373	36	Kamalpur	
59	56	3	65	32	33	7	6	1	195	151	44	Chinabari	
15	15	-	-	-	-	-	-	-	19	14	5	Baksi Bandh	
18	16	2	15	14	1	23	15	8	3	2	1	Mahes Khapuri	
57	56	1	1	1	-	8	8	-	78	69	9	Chaintor	
67	59	8	37	33	4	1	1	-	38	27	11	Maheshana	
62	61	1	143	127	16	3	3	-	47	40	7	Bhunya Pura	
2	2	-	1	1	-	-	-	-	29	21	8	Budhanpur	
6	6	-	3	3	-	-	-	-	15	13	2	Sanotalpara	
1	1	-	14	14	-	1	1	-	2	1	1	Panjangara	
30	30	-	21	21	-	-	-	-	28	26	2	Chaka	
28	28	-	3	3	-	-	-	-	66	63	3	Khaeabani	
40	38	2	6	3	3	1	1	-	64	60	4	Antkuria	
7	6	1	17	13	4	1	1	-	107	100	7	Upar Dihi	
29	29	-	92	44	48	-	-	-	116	113	3	Amalata	
68	64	4	50	36	14	1	1	-	10	10	-	Khobradihi	
5	5	-	-	-	-	-	-	-	56	49	7	Mantumura	
70	66	4	63	59	4	-	-	-	165	147	18	Shalchura	
22	22	-	1	1	-	5	3	2	139	124	15	Simla	
-	-	-	28	24	4	-	-	-	55	51	4	Nekra Kunda	
123	119	4	1	1	-	-	-	-	47	45	2	Chhata Pathar	
49	48	1	1	1	-	1	1	-	34	25	9	Baliguma	
-----Un-inhabited-----													
12	12	-	24	10	14	-	-	-	68	44	24	Jharia Madhabpur	
191	161	30	105	68	37	19	8	11	288	269	19	Pitha Bad	
67	67	-	146	129	17	-	-	-	12	12	-	Shaldiha	
70	67	3	79	70	9	-	-	-	55	53	2	Bhandar Ber	
47	47	-	286	160	126	-	-	-	51	43	8	Hanulia	
-	-	-	-	-	-	-	-	-	1	1	-	Lakshmishol	
47	47	-	27	10	17	-	-	-	96	89	7	Chaktamakgara	
33	31	2	165	99	66	-	-	-	4	2	2	Khirpai	
39	39	-	28	5	23	-	-	-	38	23	15	Khirshol	
201	198	3	147	78	69	-	-	-	18	10	8	Jatyardihi	
-	-	-	186	96	90	-	-	-	1	1	-	Suribedia	
165	123	42	147	38	109	1	-	1	7	6	1	Rampur	
32	32	-	146	142	4	-	-	-	15	15	-	Banagram	
2	2	-	20	20	-	-	-	-	158	151	7	Bandardihi	
												Hetyatora	

VILLAGE PRIMARY
C D Block -

Location code number	Name of Village	Industrial category								
		Marginal workers			Cultivators			Agricultural labourers		
		Persons	Males	Females	Persons	Males	Females	Persons	Males	Females
1	2	41	42	43	44	45	46	47	48	49
326525	Satkhulia	7	3	4	-	-	-	4	2	2
326526	Anturi Bana	107	71	36	47	46	1	53	20	33
326527	Jamtara	83	27	56	2	2	-	47	10	37
326528	Bankati	151	87	64	23	22	1	127	65	62
326529	Aljhara	388	235	153	31	28	3	292	155	137
326530	Dhengagora	43	25	18	-	-	-	43	25	18
326531	Nanduara	79	54	25	10	10	-	66	41	25
326532	Baghmara	249	77	172	84	6	78	148	63	85
326533	Dhagara	94	47	47	1	1	-	92	45	47
326534	Meghakata	63	21	42	2	1	1	61	20	41
326535	Bijpur	284	158	126	8	7	1	260	136	124
326536	Siulibana	98	85	13	38	35	3	56	46	10
326537	Amakunda	94	27	67	-	-	-	73	17	56
326538	Garbana	5	1	4	-	-	-	5	1	4
326539	Chholagara	27	19	8	1	1	-	26	18	8
326540	Sarsa				-----Un-inhabited-----					
326541	Alutia	159	124	35	4	3	1	140	114	26
326542	Palla	8	3	5	1	-	1	2	1	1
326543	Bahara	414	103	311	61	30	31	345	68	277
326544	Patjuri Agaya	13	13	-	1	1	-	11	11	-
326545	Banksimul	5	5	-	-	-	-	1	1	-
326546	Kunkhri Basa	137	12	125	1	-	1	133	9	124
326547	Rangametia	378	172	206	31	13	18	329	146	183
326548	Kamalpur	153	43	110	5	5	-	135	29	106
326549	Chinabari	163	87	76	49	39	10	85	31	54
326550	Baksi Bandh	16	4	12	-	-	-	13	2	11
326551	Mahes Khapuri	91	40	51	4	3	1	81	37	44
326552	Chaintor	81	18	63	-	-	-	55	6	49
326553	Maheshana	116	43	73	7	4	3	104	37	67
326554	Bhunya Pura	129	85	44	3	2	1	58	34	24
326555	Budhanpur	116	72	44	15	11	4	82	47	35
326556	Sanotalpara	171	100	71	9	5	4	158	93	65
326557	Panjangara	32	11	21	-	-	-	31	11	20
326558	Chaka	404	212	192	4	3	1	357	187	170
326559	Khaeabani	21	-	21	-	-	-	17	-	17
326560	Antkuria	206	117	89	10	10	-	115	63	52
326561	Upar Dihi	168	96	72	12	12	-	152	81	71
326562	Amalatar	24	17	7	15	15	-	4	-	4
326563	Khobradihi	84	33	51	18	11	7	54	15	39
326564	Mantumura	257	172	85	15	14	1	118	53	65
326565	Shalchura	110	45	65	4	3	1	92	30	62
326566	Simla	279	210	69	67	67	-	176	123	53
326567	Nekra Kunda	9	6	3	-	-	-	5	2	3
326568	Chhata Pathar	21	16	5	1	-	1	4	2	2
326569	Baliguma	193	123	70	1	1	-	127	63	64
326570	Jharia Madhabpur				-----Un-inhabited-----					
326571	Pitha Bad	40	38	2	32	31	1	4	3	1
326572	Shaldiha	393	207	186	46	37	9	252	109	143
326573	Bhandar Ber	12	10	2	-	-	-	12	10	2
326574	Hanulia	2	2	-	-	-	-	-	-	-
326575	Lakshmishol	18	7	11	-	-	-	17	6	11
326576	Chaktamakgara	-	-	-	-	-	-	-	-	-
326577	Khirpai	95	18	77	-	-	-	79	12	67
326578	Khirshol	1	-	1	1	-	1	-	-	-
326579	Jatyardihi	72	21	51	1	1	-	51	7	44
326580	Suribedia	118	16	102	-	-	-	118	16	102
326581	Rampur	-	-	-	-	-	-	-	-	-
326582	Banagram	11	7	4	6	4	2	3	1	2
326583	Bandardihi	75	5	70	1	-	1	74	5	69
326584	Hetyatora	78	61	17	1	1	-	75	59	16

PRIMARY CENSUS ABSTRACT

CENSUS ABSTRACT
Chhatna

of marginal workers

Household industry workers			Other workers			Non-workers			Name of Village	Location code number
Persons	Males	Females	Persons	Males	Females	Persons	Males	Females		
50	51	52	53	54	55	56	57	58	2	1
-	-	-	3	1	2	222	67	155	Satkhulia	326525
2	1	1	5	4	1	274	100	174	Anturi Bana	326526
10	1	9	24	14	10	486	191	295	Jamtara	326527
-	-	-	1	-	1	576	235	341	Bankati	326528
-	-	-	65	52	13	1,106	391	715	Aljhara	326529
-	-	-	-	-	-	61	28	33	Dhengagora	326530
-	-	-	3	3	-	151	50	101	Nanduara	326531
1	1	-	16	7	9	286	136	150	Baghmara	326532
-	-	-	1	1	-	161	61	100	Dhagara	326533
-	-	-	-	-	-	121	53	68	Meghakata	326534
-	-	-	16	15	1	412	194	218	Bijpur	326535
2	2	-	2	2	-	220	77	143	Siulibana	326536
-	-	-	21	10	11	328	108	220	Amakunda	326537
-	-	-	-	-	-	17	9	8	Garbana	326538
-	-	-	-	-	-	392	156	236	Chholagara	326539
-----Un-inhabited-----										
-	-	-	15	7	8	472	171	301	Sarsa	326540
-	-	-	5	2	3	269	97	172	Alutia	326541
-	-	-	8	5	3	269	97	172	Palla	326542
-	-	-	8	5	3	964	415	549	Bahara	326543
-	-	-	1	1	-	440	175	265	Patjuri Agaya	326544
-	-	-	4	4	-	299	105	194	Banksimul	326545
-	-	-	3	3	-	375	156	219	Kunkhri Basa	326546
1	1	-	17	12	5	465	198	267	Rangametia	326547
-	-	-	13	9	4	1,429	585	844	Kamalpur	326548
3	-	3	26	17	9	636	241	395	Chinabari	326549
-	-	-	3	2	1	52	20	32	Baksi Bandh	326550
6	-	6	-	-	-	139	50	89	Mahes Khapuri	326551
12	2	10	14	10	4	248	95	153	Chaintor	326552
2	-	2	3	2	1	298	121	177	Maheshana	326553
53	34	19	15	15	-	651	233	418	Bhunya Pura	326554
-	-	-	19	14	5	168	64	104	Budhanpur	326555
4	2	2	-	-	-	303	125	178	Sanotalpara	326556
1	-	1	-	-	-	49	18	31	Panjangara	326557
-	-	-	43	22	21	534	229	305	Chaka	326558
-	-	-	4	-	4	162	54	108	Khaeabani	326559
4	3	1	77	41	36	462	162	300	Antkuria	326560
3	2	1	1	1	-	413	158	255	Upar Dihi	326561
-	-	-	5	2	3	436	162	274	Amalata	326562
2	-	2	10	7	3	248	112	136	Khobradihi	326563
25	14	11	99	91	8	441	169	272	Mantumura	326564
-	-	-	14	12	2	589	203	386	Shalchura	326565
23	7	16	13	13	-	941	355	586	Simla	326566
-	-	-	4	4	-	196	79	117	Nekra Kunda	326567
-	-	-	16	14	2	547	216	331	Chhata Pathar	326568
6	1	5	59	58	1	407	157	250	Baliguma	326569
-----Un-inhabited-----										
-	-	-	4	4	-	288	110	178	Jharia Madhabpur	326570
-	-	-	4	-	4	162	54	108	Pitha Bad	326571
8	1	7	87	60	27	1,508	577	931	Shaldiha	326572
-	-	-	-	-	-	462	152	310	Bhandar Ber	326573
-	-	-	2	2	-	483	154	329	Hanulia	326574
-	-	-	1	1	-	426	185	241	Lakshmishol	326575
-	-	-	-	-	-	4	1	3	Chaktamakgara	326576
-	-	-	16	6	10	213	78	135	Khirpai	326577
-	-	-	-	-	-	269	94	175	Khirshol	326578
-	-	-	20	13	7	114	58	56	Jatyardihi	326579
-	-	-	-	-	-	552	213	339	Suribedia	326580
-	-	-	-	-	-	147	74	73	Rampur	326581
-	-	-	2	2	-	198	96	102	Banagram	326582
-	-	-	-	-	-	432	172	260	Bandardihi	326583
-	-	-	2	1	1	487	151	336	Hetyatora	326584

VILLAGE PRIMARY
C D Block -

Location code number	Name of Village	Area of Village in hectares	Number of households	Total population (including institutional and houseless population)			Population in the age-group 0-6		
				Persons	Males	Females	Persons	Males	Females
1	2	3	4	5	6	7	8	9	10
326585	Masthol	99.68	160	799	397	402	108	52	56
326586	Keshra	143.26	265	1,030	521	509	135	70	65
326587	Mahisha Danga	14.82	22	135	75	60	17	8	9
326588	Subarda	97.07	226	1,164	622	542	134	66	68
326589	Rahir	82.90	75	399	211	188	46	25	21
326590	Kapasberia	15.64	7	29	16	13	3	1	2
326591	Haridi	75.95	247	1,196	598	598	170	79	91
326592	Metyala	50.64	114	501	259	242	63	40	23
326593	Phul Kusuma	52.06	191	984	504	480	82	48	34
326594	Bahirdya	52.28	105	531	281	250	71	34	37
326595	Painsabad	53.22	238	1,149	587	562	155	68	87
326596	Nawada	84.16	95	441	235	206	70	35	35
326597	Nabagram	41.85	51	237	121	116	28	14	14
326598	Karkari	83.24	212	1,077	555	522	140	68	72
326599	Jambede	61.98	378	1,777	905	872	251	111	140
326600	Deul Bherya	32.40	41	226	125	101	27	12	15
326601	Gara	52.70	210	962	496	466	97	55	42
326602	Kanta Pahari	36.37	171	801	394	407	107	47	60
326603	Jambani	68.95	80	403	185	218	51	30	21
326604	Kharbona	25.85							
326605	Buripara	41.60	39	162	67	95	21	8	13
326606	Jibanpur Bankati	21.95							
326607	Daldali	25.11	53	295	163	132	31	18	13
326608	Teghori	61.75	376	1,663	869	794	187	97	90
326609	Bagjuri	37.87	190	927	477	450	100	50	50
326610	Jagannathpur	39.51	59	289	143	146	37	13	24
326611	Pathan Berya	58.10	42	197	102	95	32	17	15
326612	Saparda	62.44	118	538	289	249	72	39	33
326613	Tisra	47.77	117	566	272	294	78	42	36
326614	Kelaibad	52.94	106	480	241	239	76	33	43
326615	Gobindapur	48.91	2	10	4	6	2	-	2
326616	Bhimpur	25.50	6	35	22	13	3	2	1
326617	Tentuibad	17.40							
326618	Danmari	78.40	301	1,411	733	678	168	91	77
326619	Gholgore	96.24	299	1,571	818	753	207	105	102
326620	Kendsaer	91.55	317	1,497	763	734	193	101	92
326621	Nisehintapur	13.35	83	336	178	158	45	28	17
326622	Lari	81.99	201	1,008	514	494	129	73	56
326623	Banpusra	72.58	153	678	349	329	62	32	30
326624	Lakshmanpur	27.80	90	428	231	197	59	33	26
326625	Radha Nagar	47.04	26	129	70	59	28	15	13
326626	Kadra	87.39	69	298	147	151	33	16	17
326627	Kharakpur	54.63	8	41	20	21	3	2	1
326628	Shunri Chitra	63.34	243	1,261	650	611	146	71	75
326629	Nuniadihi	72.43	76	410	218	192	63	34	29
326630	Niasa	74.63	138	675	335	340	74	40	34
326631	Panjan Pahari	67.17	27	107	56	51	12	8	4
326632	Sarenga Phulberia	51.92	51	237	123	114	33	20	13
326633	Panpukuria	52.84							
326634	Noadihi	69.82	348	1,676	876	800	191	112	79
326635	Kanudihi	1.50	13	76	41	35	13	6	7
URBAN									
326636	Jhanti Pahari (CT)	388.76	1,173	5,326	2,726	2,600	562	262	300

PRIMARY CENSUS ABSTRACT

CENSUS ABSTRACT

Chhatna

Scheduled Castes population			Scheduled Tribes population			Literates			Name of Village
Persons	Males	Females	Persons	Males	Females	Persons	Males	Females	
11	12	13	14	15	16	17	18	19	2
6	2	4	442	220	222	428	246	182	Masthol
459	221	238	118	55	63	530	316	214	Keshra
-	-	-	-	-	-	97	64	33	Mahisha Danga
238	122	116	351	181	170	646	433	213	Subarda
-	-	-	369	195	174	225	158	67	Rahir
-	-	-	29	16	13	15	12	3	Kapasberia
478	238	240	44	20	24	544	321	223	Haridi
121	66	55	-	-	-	326	178	148	Metyala
238	121	117	74	40	34	734	401	333	Phul Kusuma
281	148	133	-	-	-	293	193	100	Bahirdya
572	273	299	-	-	-	663	411	252	Painsabad
280	150	130	-	-	-	293	187	106	Nawada
106	54	52	-	-	-	150	95	55	Nabagram
106	48	58	157	79	78	632	400	232	Karkari
1,020	524	496	3	-	3	992	597	395	Jambede
38	23	15	-	-	-	108	78	30	Deul Bherya
238	116	122	-	-	-	638	362	276	Gara
457	216	241	3	-	3	362	220	142	Kanta Pahari
4	1	3	41	20	21	189	112	77	Jambani
-	-	-	-----Un-inhabited-----			162	67	95	Kharbona
-	-	-	-----Un-inhabited-----			-	-	-	Buripara
-	-	-	-	-	-	139	93	46	Jibanpur Bankati
-	-	-	-	-	-	139	93	46	Daldali
540	273	267	2	1	1	909	563	346	Teghori
670	347	323	-	-	-	541	336	205	Bagjuri
115	56	59	2	1	1	134	84	50	Jagannathpur
182	96	86	-	-	-	70	50	20	Pathan Berya
143	78	65	1	1	-	290	193	97	Saparda
39	15	24	95	44	51	372	199	173	Tisra
66	29	37	173	87	86	308	190	118	Kelaibad
-	-	-	10	4	6	7	4	3	Gobindapur
16	11	5	-	-	-	23	15	8	Bhimpur
-	-	-	-----Un-inhabited-----			-	-	-	Tentuibad
431	217	214	9	4	5	758	482	276	Danmari
1,002	515	487	34	19	15	858	524	334	Ghologore
104	55	49	2	2	-	826	516	310	Kendsaer
27	14	13	-	-	-	208	124	84	Nisehintapur
266	132	134	-	-	-	698	413	285	Lari
28	14	14	587	295	292	398	257	141	Banpusra
-	-	-	44	25	19	252	182	70	Lakshmanpur
-	-	-	-	-	-	67	50	17	Radha Nagar
156	82	74	119	52	67	184	107	77	Kadra
-	-	-	-	-	-	34	18	16	Kharakpur
544	280	264	30	15	15	773	489	284	Shunri Chitra
404	214	190	-	-	-	248	161	87	Nuniadihi
190	84	106	80	37	43	344	202	142	Niasa
12	5	7	95	51	44	80	48	32	Panjan Pahari
23	11	12	201	104	97	102	68	34	Sarenga Phulberia
-	-	-	-----Un-inhabited-----			-	-	-	Panpukuria
1,537	800	737	-	-	-	844	538	306	Noadihi
12	7	5	-	-	-	42	28	14	Kanudihi
URBAN									
1,530	757	773	29	15	14	3,682	2,083	1,599	Jhanti Pahari (CT)

**VILLAGE PRIMARY
C D Block -**

Location code number	Name of Village	Illiterates			Total workers			Main workers		
		Persons	Males	Females	Persons	Males	Females	Persons	Males	Females
		20	21	22	23	24	25	26	27	28
326585	Masthol	371	151	220	360	221	139	275	177	98
326586	Keshra	500	205	295	294	267	27	265	250	15
326587	Mahisha Danga	38	11	27	40	40	-	31	31	-
326588	Subarda	518	189	329	496	355	141	303	256	47
326589	Rahir	174	53	121	244	135	109	101	90	11
326590	Kapasberia	14	4	10	20	10	10	6	6	-
326591	Haridi	652	277	375	576	334	242	113	105	8
326592	Metyala	175	81	94	159	124	35	37	33	4
326593	Phul Kusuma	250	103	147	293	255	38	151	146	5
326594	Bahirdya	238	88	150	233	160	73	46	42	4
326595	Painsabad	486	176	310	377	314	63	192	179	13
326596	Nawada	148	48	100	194	135	59	114	110	4
326597	Nabagram	87	26	61	79	70	9	78	69	9
326598	Karkari	445	155	290	411	336	75	386	324	62
326599	Jambede	785	308	477	686	505	181	393	310	83
326600	Deul Bherya	118	47	71	83	78	5	37	37	-
326601	Gara	324	134	190	380	302	78	281	249	32
326602	Kanta Pahari	439	174	265	368	232	136	164	139	25
326603	Jambani	214	73	141	231	106	125	213	99	114
326604	Kharbona				-----Un-inhabited-----					
326605	Buripara	92	28	64	74	39	35	7	5	2
326606	Jibanpur Bankati				-----Un-inhabited-----					
326607	Daldali	156	70	86	106	102	4	69	69	-
326608	Teghori	754	306	448	631	511	120	444	429	15
326609	Bagjuri	386	141	245	316	248	68	287	229	58
326610	Jagannathpur	155	59	96	114	86	28	113	85	28
326611	Pathan Berya	127	52	75	123	61	62	71	49	22
326612	Saparda	248	96	152	231	176	55	67	65	2
326613	Tisra	194	73	121	202	166	36	45	45	-
326614	Kelaibad	172	51	121	206	144	62	182	136	46
326615	Gobindapur	3	-	3	2	2	-	2	2	-
326616	Bhimpur	12	7	5	14	11	3	14	11	3
326617	Tentuibad				-----Un-inhabited-----					
326618	Danmari	653	251	402	637	448	189	291	260	31
326619	Ghologore	713	294	419	584	470	114	240	227	13
326620	Kendsaer	671	247	424	570	416	154	342	273	69
326621	Nisehintapur	128	54	74	130	91	39	66	63	3
326622	Lari	310	101	209	310	275	35	254	237	17
326623	Banpusra	280	92	188	319	197	122	58	52	6
326624	Lakshmanpur	176	49	127	123	119	4	80	78	2
326625	Radha Nagar	62	20	42	32	32	-	12	12	-
326626	Kadra	114	40	74	196	100	96	65	59	6
326627	Kharakpur	7	2	5	11	11	-	11	11	-
326628	Shunri Chitra	488	161	327	509	385	124	219	201	18
326629	Nuniadihi	162	57	105	249	134	115	77	74	3
326630	Niasa	331	133	198	93	71	22	15	8	7
326631	Panjan Pahari	27	8	19	53	33	20	23	17	6
326632	Sarenga Phulberia	135	55	80	29	26	3	5	5	-
326633	Panpukuria				-----Un-inhabited-----					
326634	Noadihi	832	338	494	200	143	57	81	68	13
326635	Kanudihi	34	13	21	8	7	1	5	4	1
URBAN										
326636	Jhanti Pahari (CT)	1,644	643	1,001	1,879	1,485	394	1,463	1,250	213

PRIMARY CENSUS ABSTRACT

CENSUS ABSTRACT
Chhatna

Industrial category of main workers													Name of Village 2
Cultivators			Household industry workers						Other workers				
Persons	Males	Females	Agricultural labourers			workers			Persons	Males	Females		
			Persons	Males	Females	Persons	Males	Females					
29	30	31	32	33	34	35	36	37	38	39	40		
88	76	12	111	38	73	3	3	-	73	60	13	Masthol	
80	79	1	115	109	6	-	-	-	70	62	8	Keshra	
1	1	-	-	-	-	-	-	-	30	30	-	Mahisha Danga	
63	61	2	104	64	40	2	1	1	134	130	4	Subarda	
50	48	2	37	31	6	-	-	-	14	11	3	Rahir	
5	5	-	1	1	-	-	-	-	-	-	-	Kapasberia	
21	21	-	42	42	-	1	1	-	49	41	8	Haridi	
1	1	-	-	-	-	1	1	-	35	31	4	Metyala	
64	62	2	6	6	-	2	2	-	79	76	3	Phul Kusuma	
7	7	-	2	2	-	-	-	-	37	33	4	Bahirdya	
17	17	-	22	17	5	2	2	-	151	143	8	Painsabad	
21	20	1	12	12	-	7	7	-	74	71	3	Nawada	
21	18	3	20	17	3	1	-	1	36	34	2	Nabagram	
44	43	1	81	54	27	2	1	1	259	226	33	Karkari	
41	41	-	141	75	66	3	3	-	208	191	17	Jambede	
12	12	-	1	1	-	-	-	-	24	24	-	Deul Bherya	
46	46	-	10	7	3	18	14	4	207	182	25	Gara	
12	11	1	51	38	13	-	-	-	101	90	11	Kanta Pahari	
93	87	6	117	10	107	-	-	-	3	2	1	Jambani	
-----Un-inhabited-----													
2	2	-	-	-	-	-	-	-	5	3	2	Kharbona	
-----Un-inhabited-----													
27	27	-	41	41	-	-	-	-	1	1	-	Buripara	
-----Un-inhabited-----													
145	143	2	260	252	8	5	4	1	34	30	4	Jibanpur Bankati	
144	142	2	96	52	44	-	-	-	47	35	12	Daldali	
17	17	-	79	52	27	1	1	-	16	15	1	Teghori	
4	4	-	65	43	22	1	1	-	1	1	-	Bagjuri	
46	46	-	3	2	1	-	-	-	18	17	1	Jagannathpur	
-	-	-	-	-	-	-	-	-	45	45	-	Pathan Berya	
39	31	8	139	103	36	-	-	-	4	2	2	Saparda	
-	-	-	-	-	-	-	-	-	2	2	-	Tisra	
2	2	-	8	5	3	-	-	-	4	4	-	Gobindapur	
-----Un-inhabited-----													
70	69	1	130	107	23	11	10	1	80	74	6	Bhimpur	
62	62	-	59	51	8	-	-	-	119	114	5	Tentuibad	
133	127	6	28	18	10	80	37	43	101	91	10	Danmari	
30	30	-	-	-	-	-	-	-	36	33	3	Gholgore	
115	113	2	82	75	7	1	1	-	56	48	8	Kendsaer	
20	20	-	4	3	1	-	-	-	34	29	5	Nisehintapur	
64	62	2	13	13	-	-	-	-	3	3	-	Lari	
12	12	-	-	-	-	-	-	-	-	-	-	Banpusra	
55	52	3	6	4	2	-	-	-	4	3	1	Lakshmanpur	
5	5	-	6	6	-	-	-	-	-	-	-	Radha Nagar	
81	79	2	11	10	1	-	-	-	127	112	15	Kadra	
63	61	2	12	11	1	-	-	-	2	2	-	Kharakpur	
1	1	-	-	-	-	-	-	-	14	7	7	Shunri Chitra	
3	3	-	15	12	3	-	-	-	5	2	3	Nuniadihi	
3	3	-	1	1	-	-	-	-	1	1	-	Niasa	
-----Un-inhabited-----													
5	5	-	12	7	5	-	-	-	64	56	8	Panjan Pahari	
-	-	-	-	-	-	-	-	-	5	4	1	Sarenga Phulberia	
-----Un-inhabited-----													
73	69	4	62	38	24	15	15	-	1,313	1,128	185	Panpukuria	
-----Un-inhabited-----													
URBAN													
Jhanti Pahari (CT)													

VILLAGE PRIMARY
C D Block -

Location code number	Name of Village	Industrial category									
		Marginal workers			Cultivators			Agricultural labourers			
		Persons	Males	Females	Persons	Males	Females	Persons	Males	Females	
1	2	41	42	43	44	45	46	47	48	49	
326585	Masthol	85	44	41	12	11	1	65	26	39	
326586	Keshra	29	17	12	3	2	1	7	4	3	
326587	Mahisha Danga	9	9	-	3	3	-	4	4	-	
326588	Subarda	193	99	94	7	7	-	166	82	84	
326589	Rahir	143	45	98	-	-	-	143	45	98	
326590	Kapasberia	14	4	10	-	-	-	14	4	10	
326591	Haridi	463	229	234	55	54	1	348	130	218	
326592	Metyala	122	91	31	36	36	-	48	28	20	
326593	Phul Kusuma	142	109	33	15	14	1	78	49	29	
326594	Bahirdya	187	118	69	32	29	3	97	42	55	
326595	Painsabad	185	135	50	18	16	2	36	6	30	
326596	Nawada	80	25	55	13	8	5	32	6	26	
326597	Nabagram	1	1	-	-	-	-	1	1	-	
326598	Karkari	25	12	13	3	3	-	3	2	1	
326599	Jambede	293	195	98	65	56	9	148	89	59	
326600	Deul Bherya	46	41	5	10	10	-	11	9	2	
326601	Gara	99	53	46	5	3	2	9	4	5	
326602	Kanta Pahari	204	93	111	16	15	1	166	62	104	
326603	Jambani	18	7	11	2	2	-	15	4	11	
326604	Kharbona	-	-	-	-	-	-	-	-	-	
326605	Buripara	67	34	33	4	4	-	22	10	12	
326606	Jibanpur Bankati	-	-	-	-	-	-	-	-	-	
326607	Daldali	37	33	4	-	-	-	37	33	4	
326608	Teghori	187	82	105	-	-	-	160	69	91	
326609	Bagjuri	29	19	10	2	1	1	20	12	8	
326610	Jagannathpur	1	1	-	-	-	-	1	1	-	
326611	Pathan Berya	52	12	40	3	1	2	36	8	28	
326612	Saparda	164	111	53	15	14	1	80	43	37	
326613	Tisra	157	121	36	87	87	-	40	10	30	
326614	Kelaibad	24	8	16	4	3	1	20	5	15	
326615	Gobindapur	-	-	-	-	-	-	-	-	-	
326616	Bhimpur	-	-	-	-	-	-	-	-	-	
326617	Tentuibad	-	-	-	-	-	-	-	-	-	
326618	Danmari	346	188	158	14	11	3	284	150	134	
326619	Ghologore	344	243	101	43	43	-	215	133	82	
326620	Kendsaer	228	143	85	37	35	2	49	38	11	
326621	Nisehintapur	64	28	36	5	3	2	57	25	32	
326622	Lari	56	38	18	21	19	2	30	17	13	
326623	Banpusra	261	145	116	17	17	-	225	112	113	
326624	Lakshmanpur	43	41	2	36	34	2	7	7	-	
326625	Radha Nagar	20	20	-	19	19	-	1	1	-	
326626	Kadra	131	41	90	1	1	-	129	39	90	
326627	Kharakpur	-	-	-	-	-	-	-	-	-	
326628	Shunri Chitra	290	184	106	17	17	-	195	114	81	
326629	Nuniadihi	172	60	112	-	-	-	172	60	112	
326630	Niasa	78	63	15	8	8	-	70	55	15	
326631	Panjan Pahari	30	16	14	2	2	-	28	14	14	
326632	Sarenga Phulberia	24	21	3	6	6	-	15	13	2	
326633	Panpukuria	-	-	-	-	-	-	-	-	-	
326634	Noadihi	119	75	44	14	12	2	93	55	38	
326635	Kanudihi	3	3	-	3	3	-	-	-	-	
URBAN											
326636	Jhanti Pahari (CT)	416	235	181	37	34	3	183	62	121	

PRIMARY CENSUS ABSTRACT

CENSUS ABSTRACT
Chhatna

of marginal workers										Location code number
Household industry workers			Other workers			Non-workers			Name of Village	
Persons	Males	Females	Persons	Males	Females	Persons	Males	Females		2
50	51	52	53	54	55	56	57	58		
4	4	-	4	3	1	439	176	263	Masthol	326585
-	-	-	19	11	8	736	254	482	Keshra	326586
-	-	-	2	2	-	95	35	60	Mahisha Danga	326587
-	-	-	20	10	10	668	267	401	Subarda	326588
-	-	-	-	-	-	155	76	79	Rahir	326589
-	-	-	-	-	-	9	6	3	Kapasberia	326590
6	3	3	54	42	12	620	264	356	Haridi	326591
1	1	-	37	26	11	342	135	207	Metyala	326592
1	1	-	48	45	3	691	249	442	Phul Kusuma	326593
-	-	-	58	47	11	298	121	177	Bahirdya	326594
4	2	2	127	111	16	772	273	499	Painsabad	326595
7	-	7	28	11	17	247	100	147	Nawada	326596
-	-	-	-	-	-	158	51	107	Nabagram	326597
6	-	6	13	7	6	666	219	447	Karkari	326598
3	1	2	77	49	28	1,091	400	691	Jambede	326599
-	-	-	25	22	3	143	47	96	Deul Bherya	326600
8	2	6	77	44	33	582	194	388	Gara	326601
-	-	-	22	16	6	433	162	271	Kanta Pahari	326602
-	-	-	1	1	-	172	79	93	Jambani	326603
-	-	-	-----Un-inhabited-----			-	-	-	Kharbona	326604
-	-	-	41	20	21	88	28	60	Buripara	326605
-	-	-	-----Un-inhabited-----			-	-	-	Jibanpur Bankati	326606
-	-	-	-	-	-	189	61	128	Daldali	326607
11	1	10	16	12	4	1,032	358	674	Teghori	326608
1	-	1	6	6	-	611	229	382	Bagjuri	326609
-	-	-	-	-	-	175	57	118	Jagannathpur	326610
2	-	2	11	3	8	74	41	33	Pathan Berya	326611
-	-	-	69	54	15	307	113	194	Saparda	326612
-	-	-	30	24	6	364	106	258	Tisra	326613
-	-	-	-	-	-	274	97	177	Kelaiabad	326614
-	-	-	-	-	-	8	2	6	Gobindapur	326615
-	-	-	-	-	-	21	11	10	Bhimpur	326616
-	-	-	-----Un-inhabited-----			-	-	-	Tentuibad	326617
6	4	2	42	23	19	774	285	489	Danmari	326618
9	-	9	77	67	10	987	348	639	Ghologore	326619
30	7	23	112	63	49	927	347	580	Kendsaer	326620
-	-	-	2	-	2	206	87	119	Nisehintapur	326621
1	-	1	4	2	2	698	239	459	Lari	326622
-	-	-	19	16	3	359	152	207	Banpusra	326623
-	-	-	-	-	-	305	112	193	Lakshmanpur	326624
-	-	-	-	-	-	97	38	59	Radha Nagar	326625
-	-	-	1	1	-	102	47	55	Kadra	326626
-	-	-	-	-	-	30	9	21	Kharakpur	326627
2	2	-	76	51	25	752	265	487	Shunri Chitra	326628
-	-	-	-	-	-	161	84	77	Nuniadihi	326629
-	-	-	-	-	-	582	264	318	Niasa	326630
-	-	-	-	-	-	54	23	31	Panjan Pahari	326631
-	-	-	3	2	1	208	97	111	Sarenga Phulberia	326632
-	-	-	-----Un-inhabited-----			-	-	-	Panpukuria	326633
-	-	-	12	8	4	1,476	733	743	Noadihi	326634
-	-	-	-	-	-	68	34	34	Kanudihi	326635
URBAN										
10	1	9	186	138	48	3,447	1,241	2,206	Jhanti Pahari (CT)	326636

VILLAGE PRIMARY
C D Block -

Location code number	Name of Village	Area of Village in hectares	Number of households	Total population (including institutional and houseless population)			Population in the age-group 0-6			
				Persons	Males	Females	Persons	Males	Females	
1	2	3	4	5	6	7	8	9	10	
0207	Indpur (Total)	11,614.27	31,668	156,522	80,556	75,966	19,430	10,059	9,371	
0207	Indpur (Rural)	11,614.27	31,668	156,522	80,556	75,966	19,430	10,059	9,371	
0207	Indpur (Urban)	0.00	-	-	-	-	-	-	-	
RURAL										
326637	Uttar Kendbana	195.23	74	369	179	190	39	20	19	
326638	Baradoba	60.26			-----Un-inhabited-----					
326639	Kalipahari	47.32	50	227	110	117	25	10	15	
326640	Narasing Dhara	106.81	19	90	45	45	11	9	2	
326641	Salukdanga	95.86	56	268	135	133	35	21	14	
326642	Bhabrigara	25.09	5	22	11	11	1	-	1	
326643	Niyasa	62.15	46	211	106	105	32	15	17	
326644	Nutandihi	21.37	13	56	32	24	6	5	1	
326645	Jagatpur	32.63	33	163	82	81	28	12	16	
326646	Bhutargara	17.31	102	569	284	285	60	28	32	
326647	Bhalukchal	8.79	1	1	1	-	-	-	-	
326648	Chaka	11.14	114	632	308	324	108	50	58	
326649	Uttarpairachali	4.88	450	2,246	1,173	1,073	305	168	137	
326650	Ambedya	26.60	94	466	239	227	32	15	17	
326651	Beldanga	43.62			-----Un-inhabited-----					
326652	Bangram	10.96	35	181	94	87	13	8	5	
326653	Hatgram	6.09	649	3,080	1,562	1,518	339	166	173	
326654	Beliagara	13.46	178	759	391	368	115	57	58	
326655	Satami	7.30	255	1,256	639	617	161	93	68	
326656	Radhanagar	81.11	77	422	219	203	30	14	16	
326657	Dubrajpur	7.35	133	757	388	369	73	36	37	
326658	Raghudihi	31.83	21	93	47	46	11	5	6	
326659	Gilirbona	85.21	64	295	147	148	54	28	26	
326660	Ahanda	23.02	143	822	422	400	93	44	49	
326661	Uttar Asanbani	35.40	100	607	298	309	95	51	44	
326662	Khaer Bani	185.33			-----Un-inhabited-----					
326663	Kumir Pathar	90.93	47	261	128	133	38	15	23	
326664	Leda Palash	140.16			-----Un-inhabited-----					
326665	Madhabpur	35.37			-----Un-inhabited-----					
326666	Saerdi	129.29	206	1,164	613	551	122	75	47	
326667	Kajal Kura	39.05	134	832	419	413	107	49	58	
326668	Purulia	40.23	174	964	482	482	123	54	69	
326669	Surulia	103.47	145	863	453	410	121	58	63	
326670	Dakshinkendbana	69.92	21	103	49	54	11	6	5	
326671	Damodarpur	43.62			-----Un-inhabited-----					
326672	Kalachandpur	6.40	34	185	94	91	17	8	9	
326673	Sialia	5.00	176	933	487	446	134	79	55	
326674	Belut	67.94	253	1,276	664	612	180	89	91	
326675	Natherdanga	32.33	270	1,462	755	707	157	83	74	
326676	Brahmandiha	131.60	530	2,933	1,513	1,420	324	170	154	
326677	Tungi	23.64	167	864	458	406	100	62	38	
326678	Rampur	74.06			-----Un-inhabited-----					
326679	Pabra	59.62	160	857	435	422	82	35	47	
326680	Kendbanadhagra	74.82	32	170	96	74	14	8	6	
326681	Petardi	26.17	147	808	416	392	101	43	58	
326682	Barajorda	69.43	385	1,808	921	887	193	99	94	
326683	Gabrasol	10.25	206	1,052	521	531	151	77	74	
326684	Gopaldi	46.52	143	704	355	349	66	36	30	
326685	Ghusikdanga	77.62	9	46	25	21	3	2	1	
326686	Chaukighata	56.66	315	1,592	831	761	176	84	92	
326687	Dakshinasanbani	8.83	37	196	103	93	15	9	6	
326688	Balarampur	11.87	246	1,318	695	623	140	73	67	
326689	Patirdang	15.10	407	2,117	1,101	1,016	232	122	110	
326690	Kamlabad	23.68	97	519	257	262	67	33	34	
326691	Gottarya	57.02	219	1,148	602	546	139	74	65	
326692	Kelera	37.31	75	412	211	201	53	32	21	

PRIMARY CENSUS ABSTRACT

CENSUS ABSTRACT

Indpur

Scheduled Castes population			Scheduled Tribes population			Literates			Name of Village
Persons	Males	Females	Persons	Males	Females	Persons	Males	Females	
11	12	13	14	15	16	17	18	19	2
63,532	32,295	31,237	15,003	7,517	7,486	92,434	56,305	36,129	Indpur (Total)
63,532	32,295	31,237	15,003	7,517	7,486	92,434	56,305	36,129	Indpur (Rural)
-	-	-	-	-	-	-	-	-	Indpur (Urban)
RURAL									
24	12	12	280	138	142	236	133	103	Uttar Kendbana
-----Un-inhabited-----									
-	-	-	126	60	66	127	76	51	Baradoba
-	-	-	90	45	45	38	23	15	Kalipahari
-	-	-	268	135	133	153	90	63	Narasing Dhara
-	-	-	22	11	11	11	7	4	Salukdanga
-	-	-	207	104	103	116	70	46	Bhabrigara
-	-	-	55	32	23	31	20	11	Niyasa
94	49	45	19	7	12	103	63	40	Nutandihi
-	-	-	125	58	67	413	240	173	Jagatpur
-	-	-	-	-	-	1	1	-	Bhutargara
490	241	249	46	20	26	217	139	78	Bhalukchal
651	319	332	143	78	65	1,200	754	446	Chaka
46	29	17	89	39	50	359	207	152	Uttarpairachali
-----Un-inhabited-----									
-	-	-	-	-	-	149	84	65	Beldanga
1,159	586	573	19	9	10	1,779	1,071	708	Bangram
217	110	107	-	-	-	519	303	216	Hatgram
239	114	125	374	177	197	787	482	305	Beliagara
-	-	-	27	11	16	357	199	158	Satami
90	44	46	-	-	-	511	321	190	Radhanagar
40	19	21	48	25	23	37	25	12	Dubrajpur
1	-	1	294	147	147	93	60	33	Raghudihi
296	154	142	236	121	115	521	332	189	Gilirbona
295	139	156	-	-	-	352	230	122	Ahanda
-----Un-inhabited-----									
21	8	13	-	-	-	173	102	71	Uttar Asanbani
-----Un-inhabited-----									
-----Un-inhabited-----									
97	54	43	76	34	42	807	501	306	Khaer Bani
175	85	90	143	71	72	556	329	227	Kumir Pathar
204	94	110	204	96	108	570	360	210	Leda Palash
199	101	98	171	93	78	452	306	146	Madhabpur
-	-	-	103	49	54	60	38	22	Saerdi
-----Un-inhabited-----									
-	-	-	185	94	91	118	75	43	Kajal Kura
-	-	-	456	237	219	535	332	203	Purulia
178	89	89	532	277	255	727	475	252	Purulia
530	270	260	-	-	-	942	578	364	Surulia
682	356	326	-	-	-	1,850	1,144	706	Dakshinkendbana
255	134	121	-	-	-	495	310	185	Damodarpur
-----Un-inhabited-----									
104	60	44	70	31	39	603	365	238	Kalachandpur
-	-	-	75	40	35	113	79	34	Sialia
458	241	217	88	45	43	504	315	189	Belut
897	446	451	5	3	2	1,138	652	486	Natherdanga
264	139	125	67	23	44	575	344	231	Brahmandiha
281	134	147	-	-	-	459	246	213	Tungji
8	4	4	-	-	-	34	20	14	Rampur
890	463	427	1	-	1	946	604	342	Pabra
-	-	-	-	-	-	153	92	61	Kendbanadhagra
313	162	151	102	49	53	855	574	281	Petardi
907	467	440	179	101	78	1,253	786	467	Barajorda
130	64	66	90	50	40	329	203	126	Gabrsol
353	184	169	116	64	52	684	424	260	Gopaldi
10	5	5	-	-	-	288	162	126	Ghusikdanga
-	-	-	-	-	-	-	-	-	Chaukighata
-	-	-	-	-	-	-	-	-	Dakshinasanbani
313	162	151	102	49	53	855	574	281	Balarampur
907	467	440	179	101	78	1,253	786	467	Patirdang
130	64	66	90	50	40	329	203	126	Kamlabad
353	184	169	116	64	52	684	424	260	Gottarya
10	5	5	-	-	-	288	162	126	Kelera

VILLAGE PRIMARY
C D Block -

Location code number	Name of Village	Illiterates			Total workers			Main workers		
		Persons	Males	Females	Persons	Males	Females	Persons	Males	Females
		20	21	22	23	24	25	26	27	28
0207	Indpur (Total)	64,088	24,251	39,837	63,403	44,153	19,250	31,324	25,830	5,494
0207	Indpur (Rural)	64,088	24,251	39,837	63,403	44,153	19,250	31,324	25,830	5,494
0207	Indpur (Urban)	-	-	-	-	-	-	-	-	-
RURAL										
326637	Uttar Kendbana	133	46	87	186	94	92	32	32	-
326638	Baradoba	-----Un-inhabited-----								
326639	Kalipahari	100	34	66	126	67	59	23	22	1
326640	Narasing Dhara	52	22	30	61	25	36	-	-	-
326641	Salukdanga	115	45	70	166	86	80	6	5	1
326642	Bhabrigara	11	4	7	14	8	6	-	-	-
326643	Niyasa	95	36	59	120	63	57	3	3	-
326644	Nutandihi	25	12	13	37	19	18	2	1	1
326645	Jagatpur	60	19	41	89	53	36	5	5	-
326646	Bhutargara	156	44	112	178	148	30	163	138	25
326647	Bhalukchal	-	-	-	1	1	-	-	-	-
326648	Chaka	415	169	246	282	152	130	24	21	3
326649	Uttarpairachali	1,046	419	627	839	618	221	453	384	69
326650	Ambedyia	107	32	75	185	134	51	155	118	37
326651	Beldanga	-----Un-inhabited-----								
326652	Bangram	32	10	22	62	53	9	56	49	7
326653	Hatgram	1,301	491	810	1,240	888	352	1,035	828	207
326654	Beliagara	240	88	152	266	222	44	100	96	4
326655	Satami	469	157	312	560	362	198	86	73	13
326656	Radhanagar	65	20	45	130	120	10	129	119	10
326657	Dubrajpur	246	67	179	217	209	8	173	165	8
326658	Raghudihi	56	22	34	13	10	3	5	4	1
326659	Gilirbona	202	87	115	15	8	7	7	4	3
326660	Ahanda	301	90	211	343	233	110	246	183	63
326661	Uttar Asanbani	255	68	187	248	153	95	55	50	5
326662	Khaer Bani	-----Un-inhabited-----								
326663	Kumir Pathar	88	26	62	80	77	3	10	10	-
326664	Leda Palash	-----Un-inhabited-----								
326665	Madhabpur	-----Un-inhabited-----								
326666	Saerdi	357	112	245	368	303	65	201	187	14
326667	Kajal Kura	276	90	186	311	244	67	40	37	3
326668	Purulia	394	122	272	449	287	162	110	99	11
326669	Surulia	411	147	264	301	211	90	180	124	56
326670	Dakshinkendbana	43	11	32	55	26	29	52	25	27
326671	Damodarpur	-----Un-inhabited-----								
326672	Kalachandpur	67	19	48	103	52	51	1	1	-
326673	Sialia	398	155	243	394	267	127	142	122	20
326674	Belut	549	189	360	593	367	226	98	94	4
326675	Natherdanga	520	177	343	509	372	137	181	176	5
326676	Brahmandiha	1,083	369	714	877	749	128	778	663	115
326677	Tungi	369	148	221	309	231	78	192	132	60
326678	Rampur	-----Un-inhabited-----								
326679	Pabra	254	70	184	308	252	56	163	146	17
326680	Kendbanadhagra	57	17	40	75	59	16	57	48	9
326681	Petardi	304	101	203	362	224	138	152	107	45
326682	Barajorda	670	269	401	673	505	168	281	255	26
326683	Gabrasol	477	177	300	410	270	140	223	192	31
326684	Gopaldi	245	109	136	372	219	153	176	166	10
326685	Ghusikdanga	12	5	7	23	16	7	11	11	-
326686	Chaukighata	646	227	419	908	528	380	474	352	122
326687	Dakshinasanbani	43	11	32	78	63	15	32	28	4
326688	Balarampur	463	121	342	537	375	162	70	59	11
326689	Patirdang	864	315	549	930	600	330	657	459	198
326690	Kamlabad	190	54	136	209	132	77	110	98	12
326691	Gottarya	464	178	286	455	327	128	238	230	8
326692	Kelera	124	49	75	111	110	1	16	15	1

PRIMARY CENSUS ABSTRACT

CENSUS ABSTRACT

Indpur

Industrial category of main workers													Name of Village 2
Cultivators			Agricultural labourers			Household industry workers			Other workers				
Persons	Males	Females	Persons	Males	Females	Persons	Males	Females	Persons	Males	Females		
29	30	31	32	33	34	35	36	37	38	39	40		
8,535	8,127	408	11,942	8,227	3,715	920	738	182	9,927	8,738	1,189	Indpur (Total)	
8,535	8,127	408	11,942	8,227	3,715	920	738	182	9,927	8,738	1,189	Indpur (Rural)	
-	-	-	-	-	-	-	-	-	-	-	-	Indpur (Urban)	
RURAL													
12	12	-	12	12	-	-	-	-	8	8	-	Uttar Kendbana	
-----Un-inhabited-----													
17	17	-	-	-	-	1	1	-	5	4	1	Kalipahari	
-	-	-	-	-	-	-	-	-	-	-	-	Narasing Dhara	
-	-	-	1	1	-	-	-	-	5	4	1	Salukdanga	
-	-	-	-	-	-	-	-	-	-	-	-	Bhabrigara	
-	-	-	-	-	-	-	-	-	3	3	-	Niyasa	
-	-	-	-	-	-	-	-	-	2	1	1	Nutandihi	
-	-	-	-	-	-	-	-	-	5	5	-	Jagatpur	
81	81	-	48	27	21	3	3	-	31	27	4	Bhutargara	
-	-	-	-	-	-	-	-	-	-	-	-	Bhalukchal	
3	3	-	2	2	-	-	-	-	19	16	3	Chaka	
39	38	1	133	101	32	21	16	5	260	229	31	Uttarpairachali	
31	30	1	76	48	28	2	1	1	46	39	7	Ambedya	
-----Un-inhabited-----													
6	5	1	4	4	-	-	-	-	46	40	6	Bangram	
25	25	-	318	214	104	157	105	52	535	484	51	Hatgram	
36	36	-	2	2	-	-	-	-	62	58	4	Beliagara	
23	23	-	-	-	-	2	1	1	61	49	12	Satami	
74	73	1	13	7	6	-	-	-	42	39	3	Radhanagar	
96	94	2	7	7	-	1	1	-	69	63	6	Dubrajpur	
1	-	1	-	-	-	-	-	-	4	4	-	Raghudihi	
4	2	2	-	-	-	1	1	-	2	1	1	Gilirbona	
162	116	46	36	28	8	-	-	-	48	39	9	Ahanda	
18	18	-	13	12	1	-	-	-	24	20	4	Uttar Asanbani	
-----Un-inhabited-----													
-	-	-	1	1	-	-	-	-	9	9	-	Khaer Bani	
-----Un-inhabited-----													
-----Un-inhabited-----													
110	109	1	11	7	4	1	1	-	79	70	9	Saerdi	
10	10	-	4	4	-	-	-	-	26	23	3	Kajal Kura	
6	6	-	52	51	1	1	-	1	51	42	9	Purulia	
4	4	-	168	113	55	7	6	1	1	1	-	Surulia	
-	-	-	45	21	24	7	4	3	-	-	-	Dakshinkendbana	
-----Un-inhabited-----													
-	-	-	1	1	-	-	-	-	-	-	-	Kalachandpur	
21	21	-	66	48	18	-	-	-	55	53	2	Sialia	
23	23	-	5	5	-	4	4	-	66	62	4	Belut	
117	117	-	1	1	-	-	-	-	63	58	5	Natherdanga	
232	226	6	281	189	92	51	51	-	214	197	17	Brahmandiha	
38	37	1	124	67	57	-	-	-	30	28	2	Tungi	
-----Un-inhabited-----													
62	61	1	9	9	-	1	1	-	91	75	16	Pabra	
17	17	-	36	27	9	-	-	-	4	4	-	Kendbanadhagra	
32	32	-	89	46	43	-	-	-	31	29	2	Petardi	
11	11	-	2	1	1	18	12	6	250	231	19	Barajorda	
54	54	-	31	17	14	5	3	2	133	118	15	Gabrasol	
86	86	-	47	42	5	1	1	-	42	37	5	Gopaldi	
4	4	-	1	1	-	-	-	-	6	6	-	Ghusikdanga	
39	36	3	263	162	101	70	60	10	102	94	8	Chaukighata	
19	19	-	1	1	-	-	-	-	12	8	4	Dakshinasanbani	
14	14	-	13	10	3	-	-	-	43	35	8	Balarampur	
128	126	2	378	200	178	11	10	1	140	123	17	Patirdang	
48	44	4	41	36	5	7	7	-	14	11	3	Kamlabad	
159	156	3	59	56	3	1	1	-	19	17	2	Gottarya	
3	3	-	4	4	-	-	-	-	9	8	1	Kelera	

VILLAGE PRIMARY
C D Block -

Location code number	Name of Village	Industrial category								
		Marginal workers			Cultivators			Agricultural labourers		
		Persons	Males	Females	Persons	Males	Females	Persons	Males	Females
1	2	41	42	43	44	45	46	47	48	49
0207	Indpur (Total)	32,079	18,323	13,756	4,299	3,597	702	21,997	11,095	10,902
0207	Indpur (Rural)	32,079	18,323	13,756	4,299	3,597	702	21,997	11,095	10,902
0207	Indpur (Urban)	-	-	-	-	-	-	-	-	-
	RURAL									
326637	Uttar Kendbana	154	62	92	3	1	2	118	55	63
326638	Baradoba							-----Un-inhabited-----		
326639	Kalipahari	103	45	58	1	-	1	90	41	49
326640	Narasing Dhara	61	25	36	-	-	-	15	10	5
326641	Salukdanga	160	81	79	-	-	-	160	81	79
326642	Bhabrigara	14	8	6	-	-	-	14	8	6
326643	Niyasa	117	60	57	3	1	2	114	59	55
326644	Nutandihi	35	18	17	-	-	-	35	18	17
326645	Jagatpur	84	48	36	10	10	-	74	38	36
326646	Bhutargara	15	10	5	11	9	2	3	1	2
326647	Bhalukchal	1	1	-	1	1	-	-	-	-
326648	Chaka	258	131	127	9	9	-	249	122	127
326649	Uttarpairachali	386	234	152	13	10	3	188	112	76
326650	Ambedyia	30	16	14	4	-	4	23	14	9
326651	Beldanga							-----Un-inhabited-----		
326652	Bangram	6	4	2	-	-	-	1	1	-
326653	Hatgram	205	60	145	6	2	4	140	28	112
326654	Beliagara	166	126	40	28	28	-	118	80	38
326655	Satami	474	289	185	44	42	2	344	177	167
326656	Radhanagar	1	1	-	-	-	-	1	1	-
326657	Dubrajpur	44	44	-	3	3	-	32	32	-
326658	Raghudihi	8	6	2	4	4	-	-	-	-
326659	Gilirbona	8	4	4	3	2	1	1	-	1
326660	Ahanda	97	50	47	3	1	2	90	46	44
326661	Uttar Asanbani	193	103	90	26	26	-	166	76	90
326662	Khaer Bani							-----Un-inhabited-----		
326663	Kumir Pathar	70	67	3	40	38	2	17	16	1
326664	Leda Palash							-----Un-inhabited-----		
326665	Madhabpur							-----Un-inhabited-----		
326666	Saerdi	167	116	51	45	42	3	51	26	25
326667	Kajal Kura	271	207	64	29	29	-	237	174	63
326668	Purulia	339	188	151	53	49	4	214	95	119
326669	Surulia	121	87	34	18	18	-	101	67	34
326670	Dakshinkendbana	3	1	2	-	-	-	3	1	2
326671	Damodarpur							-----Un-inhabited-----		
326672	Kalachandpur	102	51	51	7	5	2	94	46	48
326673	Sialia	252	145	107	40	36	4	138	42	96
326674	Belut	495	273	222	21	20	1	373	160	213
326675	Natherdanga	328	196	132	64	60	4	252	125	127
326676	Brahmandiha	99	86	13	65	63	2	29	21	8
326677	Tungi	117	99	18	66	63	3	47	32	15
326678	Rampur							-----Un-inhabited-----		
326679	Pabra	145	106	39	36	36	-	96	61	35
326680	Kendbanadhagra	18	11	7	9	8	1	9	3	6
326681	Petardi	210	117	93	12	9	3	197	107	90
326682	Barajorda	392	250	142	36	34	2	254	136	118
326683	Gabrasol	187	78	109	20	19	1	81	27	54
326684	Gopaldi	196	53	143	17	17	-	61	15	46
326685	Ghusikdanga	12	5	7	4	3	1	-	-	-
326686	Chaukighata	434	176	258	38	18	20	289	110	179
326687	Dakshinasanbani	46	35	11	2	2	-	41	30	11
326688	Balarampur	467	316	151	87	79	8	361	218	143
326689	Patirdang	273	141	132	22	18	4	231	109	122
326690	Kamlabad	99	34	65	14	13	1	64	15	49
326691	Gottarya	217	97	120	3	2	1	202	84	118
326692	Kelera	95	95	-	19	19	-	41	41	-

PRIMARY CENSUS ABSTRACT

CENSUS ABSTRACT
Indpur

of marginal workers

Household industry workers			Other workers			Non-workers			Name of Village	Location code number
Persons	Males	Females	Persons	Males	Females	Persons	Males	Females		
50	51	52	53	54	55	56	57	58	2	1
1,180	407	773	4,603	3,224	1,379	93,119	36,403	56,716	Indpur (Total)	0207
1,180	407	773	4,603	3,224	1,379	93,119	36,403	56,716	Indpur (Rural)	0207
-	-	-	-	-	-	-	-	-	Indpur (Urban)	0207
RURAL										
26	2	24	7	4	3	183	85	98	Uttar Kendbana	326637
			-----Un-inhabited-----						Baradoba	326638
8	1	7	4	3	1	101	43	58	Kalipahari	326639
32	7	25	14	8	6	29	20	9	Narasing Dhara	326640
-	-	-	-	-	-	102	49	53	Salukdanga	326641
-	-	-	-	-	-	8	3	5	Bhabrigara	326642
-	-	-	-	-	-	91	43	48	Niyasa	326643
-	-	-	-	-	-	19	13	6	Nutandih	326644
-	-	-	-	-	-	74	29	45	Jagatpur	326645
-	-	-	1	-	1	391	136	255	Bhutargara	326646
-	-	-	-	-	-	-	-	-	Bhalukchal	326647
-	-	-	-	-	-	350	156	194	Chaka	326648
51	11	40	134	101	33	1,407	555	852	Uttarpairachali	326649
-	-	-	3	2	1	281	105	176	Ambedya	326650
			-----Un-inhabited-----						Beldanga	326651
1	1	-	4	2	2	119	41	78	Bangram	326652
12	6	6	47	24	23	1,840	674	1,166	Hatgram	326653
3	3	-	17	15	2	493	169	324	Beliagara	326654
5	4	1	81	66	15	696	277	419	Satami	326655
-	-	-	-	-	-	292	99	193	Radhanagar	326656
-	-	-	9	9	-	540	179	361	Dubrajpur	326657
-	-	-	4	2	2	80	37	43	Raghudihi	326658
-	-	-	4	2	2	280	139	141	Gilirbona	326659
-	-	-	4	3	1	479	189	290	Ahanda	326660
-	-	-	1	1	-	359	145	214	Uttar Asanbani	326661
			-----Un-inhabited-----						Khaer Bani	326662
-	-	-	13	13	-	181	51	130	Kumir Pathar	326663
			-----Un-inhabited-----						Leda Palash	326664
			-----Un-inhabited-----						Madhabpur	326665
52	33	19	19	15	4	796	310	486	Saerdi	326666
-	-	-	5	4	1	521	175	346	Kajal Kura	326667
7	5	2	65	39	26	515	195	320	Purulia	326668
-	-	-	2	2	-	562	242	320	Surulia	326669
-	-	-	-	-	-	48	23	25	Dakshinkendbana	326670
			-----Un-inhabited-----						Damodarpur	326671
-	-	-	1	-	1	82	42	40	Kalachandpur	326672
1	1	-	73	66	7	539	220	319	Sialia	326673
1	-	1	100	93	7	683	297	386	Belut	326674
-	-	-	12	11	1	953	383	570	Natherdanga	326675
3	1	2	2	1	1	2,056	764	1,292	Brahmandiha	326676
1	1	-	3	3	-	555	227	328	Tungi	326677
			-----Un-inhabited-----						Rampur	326678
-	-	-	13	9	4	549	183	366	Pabra	326679
-	-	-	-	-	-	95	37	58	Kendbanadhagra	326680
-	-	-	1	1	-	446	192	254	Petardi	326681
7	3	4	95	77	18	1,135	416	719	Barajorda	326682
53	12	41	33	20	13	642	251	391	Gabrasol	326683
-	-	-	118	21	97	332	136	196	Gopaldi	326684
1	-	1	7	2	5	23	9	14	Ghusikdanga	326685
20	5	15	87	43	44	684	303	381	Chaukighata	326686
-	-	-	3	3	-	118	40	78	Dakshinasanbani	326687
-	-	-	19	19	-	781	320	461	Balarampur	326688
6	2	4	14	12	2	1,187	501	686	Patirdang	326689
19	4	15	2	2	-	310	125	185	Kamlabad	326690
9	8	1	3	3	-	693	275	418	Gottarya	326691
-	-	-	35	35	-	301	101	200	Kelera	326692

VILLAGE PRIMARY
C D Block -

Location code number	Name of Village	Area of Village in hectares	Number of households	Total population (including institutional and houseless population)			Population in the age-group 0-6		
				Persons	Males	Females	Persons	Males	Females
1	2	3	4	5	6	7	8	9	10
326693	Maitydubrajpur	124.13	138	759	377	382	70	31	39
326694	Salanpur	21.17	141	712	371	341	106	65	41
326695	Gandlugara	42.96	94	428	203	225	42	21	21
326696	Padulara	42.09	297	1,560	790	770	254	136	118
326697	Bhalukbasa	241.34	52	228	111	117	21	7	14
326698	Karamkhola								
326698	Kalachandpur	109.14	101	484	245	239	85	44	41
326699	Khatgram	4.91	179	892	462	430	85	43	42
326700	Bamni	49.45	137	695	360	335	83	45	38
326701	Benagerya	2.45							
326702	Junbedya	93.88	297	1,463	780	683	152	89	63
326703	Dakshin Kamalpur	27.37	52	243	125	118	32	16	16
326704	Shibrampur	14.09							
326705	Chandra	50.98	93	434	219	215	53	31	22
326706	Bhutama	23.20	132	752	374	378	121	63	58
326707	Phulkusma	126.87	312	1,569	825	744	183	100	83
326708	Benahar	89.30	109	531	261	270	57	28	29
326709	Uttarkamalpur	13.18	107	549	264	285	57	34	23
326710	Sonardanga	51.81	229	1,213	614	599	161	75	86
326711	Jugibad	18.46							
326712	Nekrakonda	19.46	81	421	217	204	54	25	29
326713	Dakshin Pairachali	102.79	211	1,170	608	562	153	76	77
326714	Kaliapathar	82.56	119	544	261	283	69	29	40
326715	Belaruma	22.23	97	481	231	250	48	22	26
326716	Rajudi	67.44	203	932	507	425	101	56	45
326717	Raghunathpur	24.11	98	454	239	215	45	24	21
326718	Garduara	51.46	295	1,508	784	724	154	81	73
326719	Patharkhuniya	9.05	129	607	311	296	70	38	32
326720	Kurchibedya	31.41	28	126	62	64	11	3	8
326721	Ghutia	44.22	35	164	84	80	16	9	7
326722	Danga	85.51	397	1,879	971	908	229	109	120
326723	Panjangara	23.29	113	557	284	273	66	31	35
326724	Birchandrapur	40.61	111	546	290	256	83	48	35
326725	Chhelebad	26.27	36	172	86	86	27	12	15
326726	Baga	78.80	451	2,256	1,181	1,075	256	136	120
326727	Niasha	60.40	226	1,078	543	535	126	61	65
326728	Jambedya	51.90	373	1,638	828	810	170	93	77
326729	Shaluka	14.37	49	224	121	103	26	19	7
326730	Kendbana	30.90	19	80	43	37	7	2	5
326731	Beldangra	15.39							
326732	Bandeuli	135.71	248	1,283	647	636	159	89	70
326733	Mayurnachna	124.03							
326734	Kadamdeuli	89.54	239	1,038	545	493	100	57	43
326735	Bisharbera	28.08							
326736	Nadusenara	24.38	50	230	107	123	26	9	17
326737	Hetyapathar	30.63	106	529	266	263	62	27	35
326738	Banshidihi	61.57	289	1,523	780	743	186	87	99
326739	Kharakanali	12.49	51	224	115	109	32	17	15
326740	Nishchintapur	13.94	37	172	86	86	19	11	8
326741	Jiarda	100.83	250	1,128	619	509	146	80	66
326742	Banshketya	52.39	96	408	210	198	54	25	29
326743	Erodihi	52.22	188	785	431	354	66	35	31
326744	Tunamara	62.19	39	168	95	73	19	11	8
326745	Chakaltasahar	62.03	101	378	195	183	28	14	14
326746	Panchpukhuria	80.86	196	854	422	432	105	51	54
326747	Churamanipur	33.31	97	489	262	227	73	40	33
326748	Jagatdeuli	45.35	80	381	203	178	53	35	18
326749	Hitashi	49.81	165	798	408	390	80	45	35
326750	Hannya	25.64	123	568	289	279	70	29	41
326751	Deghariardihi	31.29	106	459	238	221	43	21	22

PRIMARY CENSUS ABSTRACT

CENSUS ABSTRACT

Indpur

Scheduled Castes population			Scheduled Tribes population			Literates			Name of Village	
Persons	Males	Females	Persons	Males	Females	Persons	Males	Females		
11	12	13	14	15	16	17	18	19	2	
134	64	70	-	-	-	496	298	198	Maitydubrajpur	
472	242	230	44	24	20	304	202	102	Salanpur	
-	-	-	414	197	217	248	148	100	Gandlugara	
319	162	157	228	112	116	764	499	265	Padulara	
-	-	-	227	110	117	146	89	57	Bhalukbasa	
									Karamkhola	
322	162	160	57	27	30	168	105	63	Kalachandpur	
231	117	114	-	-	-	599	369	230	Khatgram	
84	48	36	369	188	181	422	260	162	Bamni	
			-----Un-inhabited-----							Benagerya
1,007	541	466	167	91	76	877	549	328	Junbedya	
9	5	4	219	112	107	136	89	47	Dakshin Kamalpur	
			-----Un-inhabited-----							Shibrampur
220	110	110	211	107	104	247	150	97	Chandra	
201	101	100	-	-	-	343	221	122	Bhutama	
555	281	274	5	3	2	984	594	390	Phulkusma	
-	-	-	476	236	240	348	186	162	Benahar	
516	249	267	-	-	-	304	175	129	Uttarkamalpur	
514	246	268	-	-	-	831	492	339	Sonardanga	
			-----Un-inhabited-----							Jugibad
-	-	-	189	95	94	240	156	84	Nekrakonda	
537	276	261	268	139	129	664	447	217	Dakshin Pairachali	
350	169	181	115	52	63	281	166	115	Kaliapathar	
480	231	249	-	-	-	355	196	159	Belaruma	
587	322	265	193	105	88	608	383	225	Rajudi	
240	123	117	-	-	-	365	211	154	Raghunathpur	
915	470	445	3	2	1	903	570	333	Garduara	
273	136	137	-	-	-	393	231	162	Patharkhuniya	
88	42	46	-	-	-	75	45	30	Kurchibedy	
149	77	72	13	6	7	125	71	54	Ghutia	
1,404	730	674	-	-	-	1,131	706	425	Danga	
404	202	202	-	-	-	313	195	118	Panjangara	
417	222	195	-	-	-	273	176	97	Birchandrapur	
157	78	79	-	-	-	74	48	26	Chhelebad	
728	373	355	2	-	2	1,405	847	558	Baga	
339	173	166	-	-	-	635	366	269	Niasha	
667	333	334	13	7	6	988	594	394	Jambedy	
43	20	23	-	-	-	153	92	61	Shaluka	
27	16	11	42	21	21	41	28	13	Kendbana	
			-----Un-inhabited-----							Beldangra
148	83	65	760	375	385	803	499	304	Bandeuli	
			-----Un-inhabited-----							Mayurnachna
414	213	201	235	131	104	613	394	219	Kadamdeuli	
			-----Un-inhabited-----							Bisharbera
65	31	34	164	75	89	141	80	61	Nadusenara	
335	170	165	44	18	26	243	158	85	Hetyapathar	
263	143	120	-	-	-	1,030	598	432	Banshidih	
224	115	109	-	-	-	89	61	28	Kharakanali	
91	47	44	24	11	13	89	50	39	Nishchintapur	
254	134	120	191	110	81	758	460	298	Jiarda	
323	165	158	-	-	-	228	132	96	Banshketya	
386	208	178	1	-	1	428	276	152	Erodihi	
87	48	39	-	-	-	95	58	37	Tunamara	
377	195	182	1	-	1	314	179	135	Chakaltasahar	
648	316	332	39	20	19	474	277	197	Panchpukhuria	
385	208	177	3	2	1	240	154	86	Churamanipur	
343	182	161	-	-	-	156	105	51	Jagatdeuli	
335	172	163	-	-	-	573	320	253	Hitashi	
392	193	199	-	-	-	287	191	96	Hannya	
387	200	187	-	-	-	64	41	23	Deghariardihi	

**VILLAGE PRIMARY
C D Block -**

Location code number	Name of Village	Illiterates			Total workers			Main workers		
		Persons	Males	Females	Persons	Males	Females	Persons	Males	Females
		20	21	22	23	24	25	26	27	28
326693	Maitydubrajpur	263	79	184	224	180	44	85	77	8
326694	Salanpur	408	169	239	378	216	162	159	134	25
326695	Gandlugara	180	55	125	229	104	125	55	39	16
326696	Padulara	796	291	505	616	409	207	167	155	12
326697	Bhalukbasa	82	22	60	121	63	58	23	17	6
326698	Karamkhola									
326698	Kalachandpur	316	140	176	218	123	95	70	66	4
326699	Khatgram	293	93	200	323	251	72	204	192	12
326700	Bamni	273	100	173	323	194	129	97	95	2
326701	Benagerya				-----Un-inhabited-----					
326702	Junbedya	586	231	355	527	464	63	466	420	46
326703	Dakshin Kamalpur	107	36	71	148	83	65	117	73	44
326704	Shibrampur				-----Un-inhabited-----					
326705	Chandra	187	69	118	172	124	48	164	120	44
326706	Bhutama	409	153	256	359	195	164	13	11	2
326707	Phulkusma	585	231	354	564	401	163	321	277	44
326708	Benahar	183	75	108	293	155	138	27	25	2
326709	Uttarkamalpur	245	89	156	231	160	71	229	160	69
326710	Sonardanga	382	122	260	418	354	64	152	146	6
326711	Jugibad				-----Un-inhabited-----					
326712	Nekrakonda	181	61	120	158	111	47	14	12	2
326713	Dakshin Pairachali	506	161	345	588	343	245	39	33	6
326714	Kaliapathar	263	95	168	288	166	122	44	36	8
326715	Belaruma	126	35	91	239	120	119	125	86	39
326716	Rajudi	324	124	200	389	270	119	18	14	4
326717	Raghunathpur	89	28	61	143	134	9	108	103	5
326718	Garduara	605	214	391	707	441	266	356	317	39
326719	Patharkhuniya	214	80	134	194	153	41	131	100	31
326720	Kurchibedya	51	17	34	65	34	31	56	31	25
326721	Ghutia	39	13	26	94	46	48	80	45	35
326722	Danga	748	265	483	799	569	230	387	350	37
326723	Panjangara	244	89	155	214	161	53	196	151	45
326724	Birchandrapur	273	114	159	337	174	163	331	170	161
326725	Chhelebad	98	38	60	68	43	25	25	17	8
326726	Baga	851	334	517	857	658	199	375	347	28
326727	Niasha	443	177	266	468	324	144	102	91	11
326728	Jambedya	650	234	416	823	483	340	156	117	39
326729	Shaluka	71	29	42	107	69	38	33	31	2
326730	Kendbana	39	15	24	47	26	21	6	5	1
326731	Beldangra				-----Un-inhabited-----					
326732	Bandeuli	480	148	332	457	298	159	223	144	79
326733	Mayurnachna				-----Un-inhabited-----					
326734	Kadamdeuli	425	151	274	471	281	190	223	171	52
326735	Bisharbera				-----Un-inhabited-----					
326736	Nadusenara	89	27	62	125	63	62	8	6	2
326737	Hetyapathar	286	108	178	246	151	95	14	13	1
326738	Banshidih	493	182	311	544	397	147	164	159	5
326739	Kharakanali	135	54	81	129	64	65	-	-	-
326740	Nishchintapur	83	36	47	81	46	35	5	4	1
326741	Jiarda	370	159	211	499	363	136	64	61	3
326742	Banshketya	180	78	102	159	102	57	24	23	1
326743	Erodihi	357	155	202	347	239	108	97	91	6
326744	Tunamara	73	37	36	73	54	19	43	40	3
326745	Chakaltasahar	64	16	48	134	116	18	109	98	11
326746	Panchpukhuria	380	145	235	425	260	165	219	202	17
326747	Churamanipur	249	108	141	208	145	63	51	46	5
326748	Jagatdeuli	225	98	127	216	114	102	142	83	59
326749	Hitashi	225	88	137	237	198	39	29	26	3
326750	Hannya	281	98	183	230	176	54	19	17	2
326751	Deghariardihi	395	197	198	140	128	12	120	114	6

PRIMARY CENSUS ABSTRACT

CENSUS ABSTRACT

Indpur

Industrial category of main workers													Name of Village
Cultivators			Agricultural labourers			Household industry workers			Other workers				
Persons	Males	Females	Persons	Males	Females	Persons	Males	Females	Persons	Males	Females		
29	30	31	32	33	34	35	36	37	38	39	40	2	
32	30	2	7	6	1	5	5	-	41	36	5	Maitydubrajpur	
28	28	-	126	102	24	-	-	-	5	4	1	Salanpur	
23	18	5	22	15	7	-	-	-	10	6	4	Gandlugara	
61	60	1	61	57	4	2	2	-	43	36	7	Padulara	
3	3	-	17	12	5	1	1	-	2	1	1	Bhalukbasa	
1	1	-	56	52	4	-	-	-	13	13	-	Karamkhola	
61	59	2	46	40	6	1	1	-	96	92	4	Kalachandpur	
92	91	1	2	2	-	1	-	1	2	2	-	Bamni	
-----Un-inhabited-----												Benagerya	
81	79	2	300	266	34	15	15	-	70	60	10	Junbedya	
22	21	1	90	47	43	-	-	-	5	5	-	Dakshin Kamalpur	
-----Un-inhabited-----												Shibrampur	
48	47	1	102	60	42	-	-	-	14	13	1	Chandra	
9	8	1	1	1	-	-	-	-	3	2	1	Bhutama	
101	101	-	109	76	33	-	-	-	111	100	11	Phulkusma	
10	10	-	1	1	-	-	-	-	16	14	2	Benahar	
29	29	-	188	121	67	-	-	-	12	10	2	Uttarkamalpur	
93	93	-	2	2	-	9	9	-	48	42	6	Sonardanga	
-----Un-inhabited-----												Jugibad	
-	-	-	2	1	1	-	-	-	12	11	1	Nekrakonda	
2	1	1	-	-	-	2	2	-	35	30	5	Dakshin Pairachali	
12	11	1	4	4	-	-	-	-	28	21	7	Kaliapathar	
17	16	1	8	8	-	2	1	1	98	61	37	Belaruma	
-	-	-	-	-	-	-	-	-	18	14	4	Rajudi	
31	31	-	-	-	-	-	-	-	77	72	5	Raghunathpur	
138	126	12	132	116	16	10	9	1	76	66	10	Garduara	
2	1	1	82	56	26	1	1	-	46	42	4	Patharkhuniya	
16	16	-	30	8	22	1	1	-	9	6	3	Kurchibedya	
18	18	-	38	6	32	2	2	-	22	19	3	Ghutia	
151	148	3	114	92	22	21	19	2	101	91	10	Danga	
20	20	-	127	83	44	-	-	-	49	48	1	Panjangara	
60	36	24	264	130	134	1	-	1	6	4	2	Birchandrapur	
1	1	-	19	12	7	-	-	-	5	4	1	Chhelebad	
93	89	4	86	73	13	2	2	-	194	183	11	Baga	
10	8	2	-	-	-	3	1	2	89	82	7	Niasha	
20	18	2	25	21	4	41	29	12	70	49	21	Jambedya	
16	16	-	-	-	-	-	-	-	17	15	2	Shaluka	
2	2	-	-	-	-	-	-	-	4	3	1	Kendbana	
-----Un-inhabited-----												Beldangra	
91	79	12	51	13	38	2	1	1	79	51	28	Bandeuli	
-----Un-inhabited-----												Mayurnachna	
34	32	2	139	98	41	15	13	2	35	28	7	Kadamdeuli	
-----Un-inhabited-----												Bisharbera	
3	3	-	-	-	-	1	1	-	4	2	2	Nadusenara	
-	-	-	-	-	-	-	-	-	14	13	1	Hetyapathar	
77	76	1	6	6	-	-	-	-	81	77	4	Banshidih	
-	-	-	-	-	-	-	-	-	-	-	-	Kharakanali	
1	1	-	-	-	-	-	-	-	4	3	1	Nishchintapur	
30	30	-	12	11	1	1	1	-	21	19	2	Jiarda	
21	20	1	-	-	-	-	-	-	3	3	-	Banshketya	
50	47	3	6	6	-	5	3	2	36	35	1	Erodihi	
27	26	1	13	12	1	-	-	-	3	2	1	Tunamara	
60	59	1	24	20	4	1	1	-	24	18	6	Chakaltasahar	
29	26	3	151	138	13	1	1	-	38	37	1	Panchpukhuria	
23	23	-	6	6	-	-	-	-	22	17	5	Churamanipur	
16	16	-	108	55	53	-	-	-	18	12	6	Jagatdeuli	
2	2	-	-	-	-	-	-	-	27	24	3	Hitashi	
6	5	1	-	-	-	1	1	-	12	11	1	Hannya	
5	5	-	114	108	6	-	-	-	1	1	-	Deghariardihi	

VILLAGE PRIMARY
C D Block -

Location code number	Name of Village	Industrial category								
		Marginal workers			Cultivators			Agricultural labourers		
		Persons	Males	Females	Persons	Males	Females	Persons	Males	Females
1	2	41	42	43	44	45	46	47	48	49
326693	Maitydubrajpur	139	103	36	73	68	5	53	23	30
326694	Salanpur	219	82	137	24	17	7	156	57	99
326695	Gandlugara	174	65	109	17	14	3	155	51	104
326696	Padulara	449	254	195	89	83	6	333	151	182
326697	Bhalukbasa	98	46	52	1	1	-	97	45	52
326698	Karamkhola									
326698	Kalachandpur	148	57	91	3	1	2	144	55	89
326699	Khatgram	119	59	60	43	38	5	54	4	50
326700	Bamni	226	99	127	34	31	3	164	66	98
326701	Benagerya				-----Un-inhabited-----					
326702	Junbedya	61	44	17	10	7	3	44	31	13
326703	Dakshin Kamalpur	31	10	21	8	8	-	23	2	21
326704	Shibrampur				-----Un-inhabited-----					
326705	Chandra	8	4	4	3	3	-	4	1	3
326706	Bhutama	346	184	162	36	36	-	206	120	86
326707	Phulkusma	243	124	119	26	24	2	204	87	117
326708	Benahar	266	130	136	3	2	1	125	40	85
326709	Uttarkamalpur	2	-	2	1	-	1	-	-	-
326710	Sonardanga	266	208	58	36	35	1	223	167	56
326711	Jugibad				-----Un-inhabited-----					
326712	Nekrakonda	144	99	45	56	55	1	73	33	40
326713	Dakshin Pairachali	549	310	239	105	68	37	375	181	194
326714	Kaliapathar	244	130	114	67	34	33	130	67	63
326715	Belaruma	114	34	80	5	4	1	37	5	32
326716	Rajudi	371	256	115	83	57	26	186	108	78
326717	Raghunathpur	35	31	4	6	6	-	22	19	3
326718	Garduara	351	124	227	72	34	38	226	64	162
326719	Patharkhuniya	63	53	10	7	7	-	25	19	6
326720	Kurchibedya	9	3	6	-	-	-	7	1	6
326721	Ghutia	14	1	13	1	-	1	11	1	10
326722	Danga	412	219	193	26	23	3	334	147	187
326723	Panjangara	18	10	8	-	-	-	14	6	8
326724	Birchandrapur	6	4	2	3	3	-	-	-	-
326725	Chhelebad	43	26	17	-	-	-	25	17	8
326726	Baga	482	311	171	60	53	7	368	210	158
326727	Niasha	366	233	133	70	62	8	264	149	115
326728	Jambedya	667	366	301	26	22	4	499	265	234
326729	Shaluka	74	38	36	5	3	2	23	5	18
326730	Kendbana	41	21	20	-	-	-	3	1	2
326731	Beldangra				-----Un-inhabited-----					
326732	Bandeuli	234	154	80	88	81	7	119	59	60
326733	Mayurnachna				-----Un-inhabited-----					
326734	Kadamdeuli	248	110	138	13	13	-	188	67	121
326735	Bisharbera				-----Un-inhabited-----					
326736	Nadusenara	117	57	60	-	-	-	25	13	12
326737	Hetyapathar	232	138	94	12	12	-	214	120	94
326738	Banshidihi	380	238	142	47	40	7	263	156	107
326739	Kharakanali	129	64	65	-	-	-	129	64	65
326740	Nishchintapur	76	42	34	12	11	1	63	30	33
326741	Jiarda	435	302	133	65	63	2	361	231	130
326742	Banshketya	135	79	56	2	-	2	126	75	51
326743	Erodihi	250	148	102	15	12	3	203	118	85
326744	Tunamara	30	14	16	-	-	-	29	13	16
326745	Chakaltasahar	25	18	7	6	6	-	8	5	3
326746	Panchpukhuria	206	58	148	5	3	2	194	51	143
326747	Churamanipur	157	99	58	49	49	-	103	46	57
326748	Jagatdeuli	74	31	43	1	1	-	60	26	34
326749	Hitashi	208	172	36	52	51	1	119	86	33
326750	Hannya	211	159	52	13	13	-	155	119	36
326751	Deghariardihi	20	14	6	3	3	-	16	10	6

PRIMARY CENSUS ABSTRACT

CENSUS ABSTRACT

Indpur

of marginal workers

Household industry workers			Other workers			Non-workers			Name of Village	Location code number
Persons	Males	Females	Persons	Males	Females	Persons	Males	Females		
50	51	52	53	54	55	56	57	58	2	1
1	1	-	12	11	1	535	197	338	Maitydubrajpur	326693
21	2	19	18	6	12	334	155	179	Salanpur	326694
-	-	-	2	-	2	199	99	100	Gandlugara	326695
8	4	4	19	16	3	944	381	563	Padulara	326696
-	-	-	-	-	-	107	48	59	Bhalukbasa	326697
-	-	-	-	-	-	-	-	-	Karamkhola	-
-	-	-	1	1	-	266	122	144	Kalachandpur	326698
1	-	1	21	17	4	569	211	358	Khatgram	326699
27	1	26	1	1	-	372	166	206	Banni	326700
-----Un-inhabited-----									Benagerya	326701
3	3	-	4	3	1	936	316	620	Junbedya	326702
-	-	-	-	-	-	95	42	53	Dakshin Kamalpur	326703
-----Un-inhabited-----									Shibrampur	326704
1	-	1	-	-	-	262	95	167	Chandra	326705
26	9	17	78	19	59	393	179	214	Bhutama	326706
1	1	-	12	12	-	1,005	424	581	Phulkusma	326707
-	-	-	138	88	50	238	106	132	Benahar	326708
-	-	-	1	-	1	318	104	214	Uttarkamalpur	326709
3	3	-	4	3	1	795	260	535	Sonardanga	326710
-----Un-inhabited-----									Jugibad	326711
-	-	-	15	11	4	263	106	157	Nekrakonda	326712
-	-	-	69	61	8	582	265	317	Dakshin Pairachali	326713
-	-	-	47	29	18	256	95	161	Kaliapathar	326714
-	-	-	72	25	47	242	111	131	Belaruma	326715
1	1	-	101	90	11	543	237	306	Rajudi	326716
-	-	-	7	6	1	311	105	206	Raghunathpur	326717
5	2	3	48	24	24	801	343	458	Garduara	326718
1	1	-	30	26	4	413	158	255	Patharkhuniya	326719
-	-	-	2	2	-	61	28	33	Kurchibedy	326720
2	-	2	-	-	-	70	38	32	Ghutia	326721
3	3	-	49	46	3	1,080	402	678	Danga	326722
-	-	-	4	4	-	343	123	220	Panjangara	326723
-	-	-	3	1	2	209	116	93	Birchandrapur	326724
-	-	-	18	9	9	104	43	61	Chhelebad	326725
5	5	-	49	43	6	1,399	523	876	Baga	326726
-	-	-	32	22	10	610	219	391	Niasha	326727
94	38	56	48	41	7	815	345	470	Jambedy	326728
-	-	-	46	30	16	117	52	65	Shaluka	326729
-	-	-	38	20	18	33	17	16	Kendbana	326730
-----Un-inhabited-----									Beldangra	326731
2	1	1	25	13	12	826	349	477	Bandeuli	326732
-----Un-inhabited-----									Mayurnachna	326733
8	1	7	39	29	10	567	264	303	Kadamdeuli	326734
-----Un-inhabited-----									Bisharbera	326735
3	-	3	89	44	45	105	44	61	Nadusenara	326736
-	-	-	6	6	-	283	115	168	Hetyapathar	326737
2	2	-	68	40	28	979	383	596	Banshidihi	326738
-	-	-	-	-	-	95	51	44	Kharakanali	326739
-	-	-	1	1	-	91	40	51	Nishchintapur	326740
-	-	-	9	8	1	629	256	373	Jiarda	326741
2	1	1	5	3	2	249	108	141	Banshketya	326742
3	1	2	29	17	12	438	192	246	Erodihi	326743
-	-	-	1	1	-	95	41	54	Tunamara	326744
6	5	1	5	2	3	244	79	165	Chakaltasahar	326745
4	1	3	3	3	-	429	162	267	Panchpukhuria	326746
-	-	-	5	4	1	281	117	164	Churamanipur	326747
-	-	-	13	4	9	165	89	76	Jagatdeuli	326748
1	1	-	36	34	2	561	210	351	Hitashi	326749
2	2	-	41	25	16	338	113	225	Hannya	326750
-	-	-	1	1	-	319	110	209	Deghariardihi	326751

VILLAGE PRIMARY
C D Block -

Location code number	Name of Village	Area of Village in hectares	Number of households	Total population (including institutional and houseless population)			Population in the age-group 0-6		
				Persons	Males	Females	Persons	Males	Females
1	2	3	4	5	6	7	8	9	10
326752	Puara	60.45	368	1,783	946	837	212	124	88
326753	Chaitandihi	79.06	32	175	89	86	20	8	12
326754	Mukhutidi	48.10	36	193	101	92	30	15	15
326755	Jirra	51.80	209	1,007	536	471	111	56	55
326756	Chakaltor	62.64	519	2,448	1,253	1,195	286	153	133
326757	Siromanipur	38.00	92	452	220	232	61	30	31
326758	Kantakuli	10.39	59	272	135	137	39	19	20
326759	Chhatrabad	43.75	67	305	164	141	34	22	12
326760	Amdanga	12.54	37	191	97	94	16	6	10
326761	Depaharihannyagara	128.95	12	57	27	30	8	4	4
326762	Krishnanagar	104.10	69	336	170	166	29	14	15
326763	Niamatpur	131.68	265	1,290	684	606	143	81	62
326764	Mohanepara	42.87							
326765	Bagdiha	80.29	313	1,403	731	672	146	84	62
326766	Dhobagere	43.82	45	181	92	89	36	18	18
326767	Siromanipur	18.89							
326768	Nuniabad	34.00	82	320	160	160	33	19	14
326769	Purushottampur	32.40	240	1,171	597	574	159	86	73
326770	Maheshpur	56.54	218	1,098	585	513	122	74	48
326771	Deul Bhira	13.09	89	415	213	202	52	23	29
326772	Bajora	16.83	89	388	196	192	67	28	39
326773	Manohara	8.16							
326774	Gokulnagar	48.97	163	921	469	452	104	50	54
326775	Damodarpur	15.08	76	355	177	178	25	10	15
326776	Nayekhir	68.41	316	1,391	737	654	115	63	52
326777	Indpur	40.36	535	2,573	1,336	1,237	232	109	123
326778	Bhaluka	65.05	236	1,128	590	538	121	62	59
326779	Banshi	72.21	217	972	497	475	119	62	57
326780	Chakadoba	63.12	3	15	7	8	1	1	-
326781	Panijia	85.63							
326782	Dharampur	26.91	224	1,149	621	528	151	85	66
326783	Paharpur	58.69	87	436	248	188	53	26	27
326784	Dhengkend	55.27							
326785	Bholarkhap	101.89	213	1,048	459	589	149	64	85
326786	Menjua	34.74	95	498	262	236	72	40	32
326787	Sankra	290.96	172	737	372	365	105	43	62
326788	Bheduasol	46.64	310	1,581	833	748	186	96	90
326789	Dangarampur	100.59	415	2,081	1,067	1,014	266	131	135
326790	Golakpur	65.19	195	895	467	428	85	37	48
326791	Bankata	102.28	171	904	478	426	104	57	47
326792	Botkula	56.24	86	398	209	189	59	33	26
326793	Goaladanga	28.02	238	1,153	596	557	197	104	93
326794	Jugda	4.05	4	20	10	10	3	1	2
326795	Mauladanga	36.20	127	671	333	338	80	43	37
326796	Gobindapur	48.19	212	1,036	531	505	149	79	70
326797	Uparkechanda	39.24	319	1,683	877	806	213	104	109
326798	Chhotakeehanda	37.02	49	259	141	118	27	12	15
326799	Raghnathpur	18.65	29	137	71	66	10	6	4
326800	Harishchandrapur	18.60	33	158	89	69	12	5	7
326801	Namageryakula	20.73							
326802	Dhansantra	40.02	243	1,402	717	685	200	97	103
326803	Nayada	23.70	128	688	359	329	70	35	35
326804	Upargeryakula	44.78	62	324	158	166	36	19	17
326805	Shalkap	40.83	183	1,004	495	509	146	75	71
326806	Ramchandrapur	75.01	210	974	489	485	116	57	59
326807	Kurpa	44.26	270	1,262	642	620	190	94	96
326808	Gunnath	17.96	446	2,121	1,093	1,028	228	129	99
326809	Madunia	40.97	277	1,446	755	691	172	87	85
326810	Tentulia	30.16	228	1,085	564	521	112	53	59
326811	Brajarajpur	55.09	298	1,577	797	780	202	97	105

PRIMARY CENSUS ABSTRACT

CENSUS ABSTRACT

Indpur

Scheduled Castes population			Scheduled Tribes population			Literates			Name of Village
Persons	Males	Females	Persons	Males	Females	Persons	Males	Females	
11	12	13	14	15	16	17	18	19	2
921	489	432	-	-	-	1,047	642	405	Puara
136	69	67	-	-	-	94	53	41	Chaitandihi
192	100	92	-	-	-	105	67	38	Mukhutidi
422	217	205	-	-	-	663	400	263	Jirra
1,591	811	780	128	64	64	1,452	876	576	Chakaltor
235	115	120	170	82	88	212	124	88	Siromanipur
190	98	92	6	-	6	139	83	56	Kantakuli
95	48	47	-	-	-	225	131	94	Chhatrabad
145	71	74	14	8	6	91	65	26	Amdanga
57	27	30	-	-	-	6	6	-	Depaharihannyagara
315	159	156	17	10	7	223	139	84	Krishnanagar
1,167	617	550	1	-	1	718	460	258	Niamatpur
-----Un-inhabited-----									
1,205	630	575	141	68	73	765	492	273	Mohanepara
66	30	36	111	60	51	69	50	19	Bagdiha
-----Un-inhabited-----									
317	159	158	3	1	2	171	107	64	Dhobagere
952	484	468	24	14	10	599	387	212	Siromanipur
594	313	281	-	-	-	729	435	294	Nuniabad
299	151	148	-	-	-	121	75	46	Purusottampur
324	159	165	-	-	-	152	94	58	Maheshpur
-----Un-inhabited-----									
583	296	287	1	1	-	565	333	232	Deul Bhira
197	96	101	-	-	-	294	161	133	Bajora
492	261	231	105	49	56	1,168	639	529	Manohara
1,570	818	752	1	1	-	1,798	1,098	700	Gokulnagar
996	514	482	-	-	-	683	450	233	Damodarpur
719	364	355	62	33	29	511	330	181	Nayekhir
15	7	8	-	-	-	9	5	4	Indpur
-----Un-inhabited-----									
426	229	197	-	-	-	665	429	236	Bhaluka
209	121	88	1	-	1	287	185	102	Banshi
-----Un-inhabited-----									
825	374	451	-	-	-	400	217	183	Chakadoba
387	200	187	1	1	-	242	147	95	Panijia
644	328	316	-	-	-	455	278	177	Dharampur
639	328	311	6	3	3	991	630	361	Dharpur
853	446	407	5	3	2	1,302	785	517	Paharpur
518	262	256	18	12	6	497	317	180	Dhengakend
403	214	189	-	-	-	556	353	203	Bholarkhap
98	55	43	29	16	13	253	150	103	Menjua
489	240	249	90	46	44	402	281	121	Sankra
15	7	8	-	-	-	6	4	2	Bheduasol
266	127	139	-	-	-	411	236	175	Dangarampur
635	320	315	-	-	-	523	323	200	Golakpur
582	285	297	-	-	-	1,124	675	449	Bankata
-	-	-	-	-	-	196	125	71	Botkula
-	-	-	-	-	-	119	63	56	Goaladanga
-	-	-	-	-	-	146	84	62	Jugdha
-----Un-inhabited-----									
468	226	242	-	-	-	737	443	294	Mauladanga
249	130	119	-	-	-	484	281	203	Gobindapur
7	3	4	-	-	-	244	132	112	Uparkechanda
556	278	278	-	-	-	587	318	269	Chhotakeehanda
816	416	400	68	27	41	522	313	209	Raghunathpur
230	110	120	112	58	54	729	439	290	Harishchandrapur
503	237	266	-	-	-	1,554	897	657	Namageryakula
863	441	422	12	6	6	889	539	350	Dhansantra
353	185	168	46	19	27	708	441	267	Nayada
598	293	305	19	8	11	870	514	356	Upargeryakula
									Shalkap
									Ramchandrapur
									Kurpa
									Gunnath
									Madunia
									Tentulia
									Brajarajpur

VILLAGE PRIMARY
C D Block -

Location code number	Name of Village	Illiterates			Total workers			Main workers		
		Persons	Males	Females	Persons	Males	Females	Persons	Males	Females
		20	21	22	23	24	25	26	27	28
326752	Puara	736	304	432	699	490	209	585	448	137
326753	Chaitandihi	81	36	45	48	46	2	46	44	2
326754	Mukhutidi	88	34	54	55	53	2	53	53	-
326755	Jirra	344	136	208	338	280	58	256	213	43
326756	Chakaltor	996	377	619	1,068	720	348	135	122	13
326757	Siromanipur	240	96	144	204	125	79	175	122	53
326758	Kantakuli	133	52	81	122	67	55	91	58	33
326759	Chhatrabad	80	33	47	108	82	26	82	59	23
326760	Amdanga	100	32	68	55	47	8	5	4	1
326761	Depaharihannyagara	51	21	30	37	16	21	-	-	-
326762	Krishnanagar	113	31	82	152	104	48	27	27	-
326763	Niamatpur	572	224	348	447	396	51	245	216	29
326764	Mohanepara				-----Un-inhabited-----					
326765	Bagdiha	638	239	399	462	348	114	315	242	73
326766	Dhobagere	112	42	70	70	46	24	4	3	1
326767	Siromanipur				-----Un-inhabited-----					
326768	Nuniabad	149	53	96	102	81	21	10	8	2
326769	Purushottampur	572	210	362	377	324	53	350	308	42
326770	Maheshpur	369	150	219	385	334	51	306	271	35
326771	Deul Bhira	294	138	156	184	105	79	93	56	37
326772	Bajora	236	102	134	183	109	74	32	20	12
326773	Manohara				-----Un-inhabited-----					
326774	Gokulnagar	356	136	220	402	266	136	372	249	123
326775	Damodarpur	61	16	45	101	86	15	85	70	15
326776	Nayekhir	223	98	125	419	328	91	360	299	61
326777	Indpur	775	238	537	1,329	849	480	629	577	52
326778	Bhaluka	445	140	305	476	326	150	116	100	16
326779	Banshi	461	167	294	316	293	23	206	195	11
326780	Chakadoba	6	2	4	8	4	4	2	1	1
326781	Panjia				-----Un-inhabited-----					
326782	Dharampur	484	192	292	484	338	146	426	301	125
326783	Paharpur	149	63	86	204	115	89	15	14	1
326784	Dhengkend				-----Un-inhabited-----					
326785	Bholarkhap	648	242	406	529	273	256	147	131	16
326786	Menjua	256	115	141	188	127	61	144	109	35
326787	Sankra	282	94	188	384	225	159	127	102	25
326788	Bheduasol	590	203	387	622	421	201	475	316	159
326789	Dangarampur	779	282	497	878	635	243	614	536	78
326790	Golakpur	398	150	248	393	279	114	168	156	12
326791	Bankata	348	125	223	379	263	116	184	168	16
326792	Botkula	145	59	86	143	117	26	57	47	10
326793	Goaladanga	751	315	436	501	319	182	331	222	109
326794	Jugda	14	6	8	9	5	4	3	2	1
326795	Mauladanga	260	97	163	255	173	82	90	80	10
326796	Gobindapur	513	208	305	456	300	156	140	123	17
326797	Uparkechanda	559	202	357	725	532	193	594	454	140
326798	Chhotakeehanda	63	16	47	78	78	-	74	74	-
326799	Raghunathpur	18	8	10	37	36	1	31	30	1
326800	Harishchandrapur	12	5	7	47	44	3	39	38	1
326801	Namageryakula				-----Un-inhabited-----					
326802	Dhansantra	665	274	391	552	423	129	303	291	12
326803	Nayada	204	78	126	215	201	14	210	196	14
326804	Upargeryakula	80	26	54	107	93	14	79	75	4
326805	Shalkap	417	177	240	427	275	152	413	266	147
326806	Ramchandrapur	452	176	276	404	269	135	363	243	120
326807	Kurpa	533	203	330	480	388	92	327	297	30
326808	Gunnath	567	196	371	916	652	264	491	433	58
326809	Madunia	557	216	341	524	441	83	303	277	26
326810	Tentulia	377	123	254	405	343	62	345	319	26
326811	Brajarajpur	707	283	424	670	452	218	253	202	51

PRIMARY CENSUS ABSTRACT

CENSUS ABSTRACT

Indpur

Industrial category of main workers													Name of Village
Cultivators			Agricultural labourers			Household industry workers			Other workers				
Persons	Males	Females	Persons	Males	Females	Persons	Males	Females	Persons	Males	Females		
29	30	31	32	33	34	35	36	37	38	39	40	2	
114	99	15	249	143	106	1	1	-	221	205	16	Puara	
2	2	-	38	36	2	-	-	-	6	6	-	Chaitandihi	
-	-	-	49	49	-	-	-	-	4	4	-	Mukhutidi	
29	28	1	100	67	33	-	-	-	127	118	9	Jirra	
14	12	2	25	25	-	1	-	1	95	85	10	Chakaltor	
33	32	1	105	55	50	1	-	1	36	35	1	Siromanipur	
14	13	1	67	35	32	1	1	-	9	9	-	Kantakuli	
21	21	-	34	13	21	-	-	-	27	25	2	Chhatrabad	
1	1	-	3	2	1	-	-	-	1	1	-	Amdanga	
-	-	-	-	-	-	-	-	-	-	-	-	Depaharihannyagara	
4	4	-	-	-	-	-	-	-	23	23	-	Krishnanagar	
92	89	3	75	57	18	32	32	-	46	38	8	Niamatpur	
-----Un-inhabited-----													
74	71	3	116	63	53	7	6	1	118	102	16	Bagdiha	
-	-	-	2	2	-	-	-	-	2	1	1	Dhobagere	
-----Un-inhabited-----													
-	-	-	-	-	-	-	-	-	10	8	2	Nuniabad	
130	125	5	184	153	31	4	4	-	32	26	6	Purushottampur	
88	86	2	94	82	12	13	8	5	111	95	16	Maheshpur	
1	1	-	1	1	-	-	-	-	91	54	37	Deul Bhira	
-	-	-	-	-	-	-	-	-	32	20	12	Bajora	
-----Un-inhabited-----													
36	35	1	202	96	106	6	6	-	128	112	16	Gokulnagar	
11	11	-	1	1	-	1	1	-	72	57	15	Damodarpur	
4	3	1	19	15	4	4	4	-	333	277	56	Nayekhir	
111	107	4	160	127	33	9	7	2	349	336	13	Indpur	
54	50	4	18	14	4	3	3	-	41	33	8	Bhaluka	
84	78	6	45	44	1	1	1	-	76	72	4	Banshi	
-	-	-	2	1	1	-	-	-	-	-	-	Chakadoba	
-----Un-inhabited-----													
67	66	1	250	134	116	1	1	-	108	100	8	Dharampur	
1	-	1	-	-	-	1	1	-	13	13	-	Paharpur	
-----Un-inhabited-----													
46	43	3	68	62	6	-	-	-	33	26	7	Bholarkhap	
-	-	-	126	91	35	-	-	-	18	18	-	Menjua	
48	41	7	34	22	12	4	3	1	41	36	5	Sankra	
51	43	8	260	141	119	-	-	-	164	132	32	Bheduasol	
145	142	3	269	210	59	18	17	1	182	167	15	Dangarampur	
7	6	1	70	65	5	1	1	-	90	84	6	Golakpur	
87	85	2	41	35	6	1	1	-	55	47	8	Bankata	
16	15	1	30	23	7	1	-	1	10	9	1	Botkula	
69	69	-	238	130	108	2	2	-	22	21	1	Goaladanga	
-	-	-	2	1	1	1	1	-	-	-	-	Jugda	
51	47	4	21	15	6	1	1	-	17	17	-	Mauladanga	
67	67	-	27	20	7	4	2	2	42	34	8	Gobindapur	
221	218	3	290	159	131	1	1	-	82	76	6	Uparkechanda	
68	68	-	1	1	-	-	-	-	5	5	-	Chhotakeehanda	
19	18	1	-	-	-	-	-	-	12	12	-	Raghunathpur	
23	23	-	1	1	-	-	-	-	15	14	1	Harishchandrapur	
-----Un-inhabited-----													
206	203	3	64	59	5	2	-	2	31	29	2	Dhansantra	
78	76	2	73	64	9	-	-	-	59	56	3	Nayada	
46	46	-	3	1	2	-	-	-	30	28	2	Upargeryakula	
77	73	4	286	149	137	-	-	-	50	44	6	Shalkap	
136	126	10	199	98	101	-	-	-	28	19	9	Ramchandrapur	
81	78	3	137	120	17	13	11	2	96	88	8	Kurpa	
170	169	1	54	36	18	112	87	25	155	141	14	Gunnath	
61	61	-	159	145	14	10	7	3	73	64	9	Madunia	
70	68	2	139	137	2	23	15	8	113	99	14	Tentulia	
78	76	2	56	53	3	12	8	4	107	65	42	Brajarajpur	

VILLAGE PRIMARY
C D Block -

Location code number	Name of Village	Industrial category								
		Marginal workers			Cultivators			Agricultural labourers		
		Persons	Males	Females	Persons	Males	Females	Persons	Males	Females
1	2	41	42	43	44	45	46	47	48	49
326752	Puara	114	42	72	-	-	-	106	35	71
326753	Chaitandihi	2	2	-	2	2	-	-	-	-
326754	Mukhutidi	2	-	2	-	-	-	1	-	1
326755	Jirra	82	67	15	41	37	4	20	13	7
326756	Chakaltor	933	598	335	276	173	103	619	390	229
326757	Siromanipur	29	3	26	-	-	-	24	3	21
326758	Kantakuli	31	9	22	1	-	1	27	7	20
326759	Chhatrabad	26	23	3	2	2	-	5	2	3
326760	Amdanga	50	43	7	3	3	-	42	35	7
326761	Depaharihannyagara	37	16	21	2	1	1	35	15	20
326762	Krishnanagar	125	77	48	18	18	-	92	49	43
326763	Niamatpur	202	180	22	16	16	-	166	145	21
326764	Mohanepara				-----Un-inhabited-----					
326765	Bagdiha	147	106	41	22	21	1	87	52	35
326766	Dhobagere	66	43	23	2	2	-	56	34	22
326767	Siromanipur				-----Un-inhabited-----					
326768	Nuniabad	92	73	19	10	10	-	45	29	16
326769	Purushottampur	27	16	11	4	2	2	15	9	6
326770	Maheshpur	79	63	16	7	7	-	57	43	14
326771	Deul Bhira	91	49	42	5	5	-	61	32	29
326772	Bajora	151	89	62	11	10	1	135	74	61
326773	Manohara				-----Un-inhabited-----					
326774	Gokulnagar	30	17	13	2	2	-	25	12	13
326775	Damodarpur	16	16	-	12	12	-	1	1	-
326776	Nayekhir	59	29	30	-	-	-	42	15	27
326777	Indpur	700	272	428	32	23	9	336	60	276
326778	Bhaluka	360	226	134	170	112	58	162	88	74
326779	Banshi	110	98	12	8	8	-	72	63	9
326780	Chakadoba	6	3	3	2	1	1	4	2	2
326781	Panjija				-----Un-inhabited-----					
326782	Dharampur	58	37	21	8	7	1	28	18	10
326783	Paharpur	189	101	88	4	2	2	174	91	83
326784	Dhengkend				-----Un-inhabited-----					
326785	Bholarkhap	382	142	240	12	8	4	319	103	216
326786	Menjua	44	18	26	-	-	-	36	12	24
326787	Sankra	257	123	134	11	6	5	219	101	118
326788	Bheduasol	147	105	42	29	29	-	107	68	39
326789	Dangarampur	264	99	165	27	24	3	164	30	134
326790	Golakpur	225	123	102	4	4	-	206	110	96
326791	Bankata	195	95	100	6	5	1	188	90	98
326792	Botkula	86	70	16	25	23	2	48	34	14
326793	Goaladanga	170	97	73	13	12	1	155	84	71
326794	Jugdha	6	3	3	-	-	-	5	3	2
326795	Mauladanga	165	93	72	13	8	5	116	55	61
326796	Gobindapur	316	177	139	28	23	5	237	130	107
326797	Uparkechanda	131	78	53	28	26	2	26	8	18
326798	Chhotakeehanda	4	4	-	4	4	-	-	-	-
326799	Raghnathpur	6	6	-	5	5	-	-	-	-
326800	Harishchandrapur	8	6	2	6	4	2	-	-	-
326801	Namageryakula				-----Un-inhabited-----					
326802	Dhansantra	249	132	117	32	31	1	206	97	109
326803	Nayada	5	5	-	1	1	-	-	-	-
326804	Upargeryakula	28	18	10	19	11	8	3	1	2
326805	Shalkap	14	9	5	4	4	-	7	3	4
326806	Ramchandrapur	41	26	15	7	7	-	33	18	15
326807	Kurpa	153	91	62	8	8	-	105	52	53
326808	Gunnath	425	219	206	21	15	6	200	91	109
326809	Madunia	221	164	57	14	13	1	140	93	47
326810	Tentulia	60	24	36	9	4	5	19	5	14
326811	Brajarajpur	417	250	167	12	10	2	249	182	67

PRIMARY CENSUS ABSTRACT

CENSUS ABSTRACT

Indpur

of marginal workers

Household industry workers			Other workers			Non-workers			Name of Village	Location code number
Persons	Males	Females	Persons	Males	Females	Persons	Males	Females		
50	51	52	53	54	55	56	57	58	2	1
2	2	-	6	5	1	1,084	456	628	Puara	326752
-	-	-	-	-	-	127	43	84	Chaitandihi	326753
1	-	1	-	-	-	138	48	90	Mukhutidi	326754
-	-	-	21	17	4	669	256	413	Jirra	326755
1	-	1	37	35	2	1,380	533	847	Chakaltor	326756
-	-	-	5	-	5	248	95	153	Siromanipur	326757
-	-	-	3	2	1	150	68	82	Kantakuli	326758
1	1	-	18	18	-	197	82	115	Chhatrabad	326759
-	-	-	5	5	-	136	50	86	Amdanga	326760
-	-	-	-	-	-	20	11	9	Depaharihannyagara	326761
-	-	-	15	10	5	184	66	118	Krishnanagar	326762
16	16	-	4	3	1	843	288	555	Niamatpur	326763
-----Un-inhabited-----										
-	-	-	-	-	-	-	-	-	Mohanepara	326764
5	4	1	33	29	4	941	383	558	Bagdiha	326765
-	-	-	8	7	1	111	46	65	Dhobagere	326766
-----Un-inhabited-----										
-	-	-	37	34	3	218	79	139	Siromanipur	326767
-	-	-	-	-	-	-	-	-	Nuniabad	326768
3	2	1	5	3	2	794	273	521	Purushottampur	326769
3	1	2	12	12	-	713	251	462	Maheshpur	326770
-	-	-	25	12	13	231	108	123	Deul Bhira	326771
-	-	-	5	5	-	205	87	118	Bajora	326772
-----Un-inhabited-----										
-	-	-	3	3	-	519	203	316	Manohara	326773
-	-	-	3	3	-	254	91	163	Gokulnagar	326774
-	-	-	17	14	3	972	409	563	Damodarpur	326775
-	-	-	-	-	-	-	-	-	Nayekhir	326776
22	5	17	310	184	126	1,244	487	757	Indpur	326777
11	11	-	17	15	2	652	264	388	Bhaluka	326778
-	-	-	30	27	3	656	204	452	Banshi	326779
-	-	-	-	-	-	7	3	4	Chakadoba	326780
-----Un-inhabited-----										
-	-	-	-	-	-	-	-	-	Panija	326781
2	-	2	20	12	8	665	283	382	Dharampur	326782
-	-	-	11	8	3	232	133	99	Paharpur	326783
-----Un-inhabited-----										
-	-	-	-	-	-	-	-	-	Dhengkend	326784
2	1	1	49	30	19	519	186	333	Bholarkhap	326785
-	-	-	8	6	2	310	135	175	Menjua	326786
6	2	4	21	14	7	353	147	206	Sankra	326787
-	-	-	11	8	3	959	412	547	Bheduasol	326788
29	5	24	44	40	4	1,203	432	771	Dangarampur	326789
1	-	1	14	9	5	502	188	314	Golakpur	326790
-	-	-	1	-	1	525	215	310	Bankata	326791
2	2	-	11	11	-	255	92	163	Botkula	326792
2	1	1	-	-	-	652	277	375	Goaladanga	326793
-	-	-	1	-	1	11	5	6	Jugda	326794
2	2	-	34	28	6	416	160	256	Mauladanga	326795
14	3	11	37	21	16	580	231	349	Gobindapur	326796
-	-	-	77	44	33	958	345	613	Uparkechanda	326797
-	-	-	-	-	-	181	63	118	Chhotakeehanda	326798
-	-	-	1	1	-	100	35	65	Raghunathpur	326799
-	-	-	2	2	-	111	45	66	Harishchandrapur	326800
-----Un-inhabited-----										
-	-	-	-	-	-	-	-	-	Namageryakula	326801
4	1	3	7	3	4	850	294	556	Dhansantra	326802
-	-	-	4	4	-	473	158	315	Nayada	326803
-	-	-	6	6	-	217	65	152	Upargeryakula	326804
-	-	-	3	2	1	577	220	357	Shalkap	326805
-	-	-	1	1	-	570	220	350	Ramchandrapur	326806
5	3	2	35	28	7	782	254	528	Kurpa	326807
110	41	69	94	72	22	1,205	441	764	Gunnath	326808
10	6	4	57	52	5	922	314	608	Madunia	326809
17	3	14	15	12	3	680	221	459	Tentulia	326810
75	6	69	81	52	29	907	345	562	Brajarajpur	326811

VILLAGE PRIMARY
C D Block -

Location code number	Name of Village	Area of Village in hectares	Number of households	Total population (including institutional and houseless population)			Population in the age-group 0-6		
				Persons	Males	Females	Persons	Males	Females
1	2	3	4	5	6	7	8	9	10
326812	Matranga	4.01							
326813	Tentulchita	36.46							
326814	Kalpathar	23.41	117	674	368	306	75	41	34
326815	Kaliapathar	52.25	68	303	145	158	37	20	17
326816	Gangpur	20.26	50	265	143	122	31	15	16
326817	Marlu	27.68	220	1,115	559	556	128	73	55
326818	Shialgeria	17.94							
326819	Sirishganjal	16.13	8	36	18	18	6	3	3
326820	Gosainhir	36.46	1	1	1	-	-	-	-
326821	Baurisol	161.64	232	1,101	551	550	127	58	69
326822	Alijhar	56.26	123	584	280	304	63	30	33
326823	Harishchandrapur	94.29	15	121	65	56	24	13	11
326824	Bhatra	108.96	264	1,269	663	606	166	91	75
326825	Tarkajor	21.43	46	205	99	106	31	12	19
326826	Maukuri	42.39	174	831	416	415	125	61	64
326827	Benageria	26.45	30	144	68	76	19	7	12
326828	Atbhaichandi	54.43	260	1,310	658	652	190	105	85
326829	Chaurabad	74.23	104	460	225	235	40	18	22
326830	Geriakola	134.65	109	522	265	257	68	39	29
326831	Shibarampur	104.79	45	181	98	83	17	10	7
326832	Salgerya	37.06	24	92	47	45	9	5	4
326833	Namasol	23.27							
326834	Karkota	67.00	122	609	333	276	134	66	68
326835	Gharpathar	11.00	246	1,301	667	634	261	140	121
326836	Rautara	40.11	420	2,026	1,050	976	347	187	160
326837	Satsagarya	6.40							
326838	Maishdabra	85.40	183	795	422	373	130	74	56
326839	Gaurbazar	347.30	842	4,349	2,222	2,127	651	338	313
326840	Dhuniagar	79.91	281	1,252	646	606	246	130	116
326841	Jhaktor	52.38	148	684	360	324	121	64	57
326842	Dumutor	28.20	116	492	247	245	65	35	30
326843	Khirpai	11.08	106	444	233	211	60	34	26
326844	Khapkata	8.55	45	198	102	96	29	18	11
326845	Pathrator	13.90	210	1,011	503	508	141	69	72
326846	Rampur	21.26	370	1,574	821	753	241	135	106
326847	Arabari	28.19	140	536	283	253	75	41	34
326848	Kurkutia	6.82	105	506	261	245	58	28	30
326849	Jharia	22.50	136	662	334	328	99	48	51
326850	Araldih	129.40	431	2,273	1,155	1,118	277	136	141
326851	Jugibaid	6.11	118	652	345	307	74	42	32
326852	Chhatapur	10.16	182	899	487	412	119	63	56
326853	Nischintapur	34.75	90	459	242	217	59	35	24
326854	Binodpur	45.29	24	134	69	65	12	5	7
326855	Kurusthalia	45.44	86	408	199	209	47	22	25
326856	Gosainjanara	94.69	104	545	292	253	73	42	31
326857	Patijanara	8.80	72	333	177	156	44	23	21
326858	Kuchaipal	55.85	141	656	349	307	71	38	33

PRIMARY CENSUS ABSTRACT

CENSUS ABSTRACT

Indpur

Scheduled Castes population			Scheduled Tribes population			Literates			Name of Village
Persons	Males	Females	Persons	Males	Females	Persons	Males	Females	
11	12	13	14	15	16	17	18	19	2
-----Un-inhabited-----									Matranga
-----Un-inhabited-----									Tentulchita
96	52	44	-	-	-	506	299	207	Kalpathar
118	57	61	-	-	-	189	103	86	Kaliapathar
6	3	3	12	8	4	193	116	77	Gangpur
842	411	431	47	23	24	667	396	271	Marlu
-----Un-inhabited-----									Shialgeria
-	-	-	35	17	18	19	11	8	Sirishganjal
-	-	-	-	-	-	1	1	-	Gosainhir
336	164	172	329	165	164	694	417	277	Baurisol
277	137	140	251	113	138	310	175	135	Alijhar
121	65	56	-	-	-	52	38	14	Harishchandrapur
627	323	304	8	6	2	734	435	299	Bhatra
205	99	106	-	-	-	88	55	33	Tarkajor
329	171	158	499	243	256	386	248	138	Maukuri
70	34	36	18	7	11	91	54	37	Benageria
947	471	476	136	67	69	693	428	265	Atbhaichandi
449	220	229	-	-	-	328	193	135	Chaurabad
282	142	140	238	122	116	315	193	122	Geriakola
-	-	-	-	-	-	128	77	51	Shibarampur
-	-	-	30	13	17	55	34	21	Salgerya
-----Un-inhabited-----									Namasol
-	-	-	-	-	-	258	167	91	Karkota
393	188	205	-	-	-	508	323	185	Gharpathar
157	79	78	145	69	76	848	508	340	Rautara
-----Un-inhabited-----									Satsagarya
154	81	73	248	128	120	384	223	161	Maishdabra
509	246	263	497	240	257	2,315	1,392	923	Gaurbazar
20	12	8	200	104	96	513	307	206	Dhuniagar
143	72	71	-	-	-	298	185	113	Jhaktor
141	63	78	70	35	35	333	187	146	Dumutor
246	126	120	-	-	-	265	159	106	Khirpai
74	38	36	-	-	-	141	76	65	Khapkata
507	237	270	-	-	-	616	343	273	Pathrator
335	170	165	-	-	-	794	460	334	Rampur
173	100	73	5	2	3	317	195	122	Arabari
232	116	116	-	-	-	300	183	117	Kurkutia
227	112	115	-	-	-	427	251	176	Jharia
676	322	354	-	-	-	1,456	888	568	Araldih
131	65	66	-	-	-	398	237	161	Jugibaid
331	172	159	148	82	66	491	323	168	Chhatapur
-	-	-	360	188	172	270	168	102	Nischintapur
-	-	-	5	2	3	114	63	51	Binodpur
-	-	-	406	197	209	268	157	111	Kurusthalia
361	194	167	27	13	14	274	175	99	Gosainjanara
48	25	23	39	21	18	236	147	89	Patijanara
98	50	48	211	112	99	460	281	179	Kuchaipal

VILLAGE PRIMARY
C D Block -

Location code number	Name of Village	Illiterates			Total workers			Main workers		
		Persons	Males	Females	Persons	Males	Females	Persons	Males	Females
1	2	20	21	22	23	24	25	26	27	28
326812	Matranga									
326813	Tentulchita									
326814	Kalpathar	168	69	99	350	229	121	2	2	-
326815	Kaliapathar	114	42	72	115	76	39	25	23	2
326816	Gangpur	72	27	45	88	78	10	73	70	3
326817	Marlu	448	163	285	548	307	241	388	254	134
326818	Shialgeria									
326819	Sirishganjal	17	7	10	19	9	10	8	5	3
326820	Gosainhir	-	-	-	1	1	-	1	1	-
326821	Baurisol	407	134	273	537	326	211	405	270	135
326822	Alijhar	274	105	169	284	155	129	230	134	96
326823	Harishchandrapur	69	27	42	66	35	31	-	-	-
326824	Bhatra	535	228	307	507	370	137	406	337	69
326825	Tarkajor	117	44	73	55	53	2	48	48	-
326826	Maukuri	445	168	277	380	243	137	220	215	5
326827	Benageria	53	14	39	67	46	21	32	31	1
326828	Atbhaichandi	617	230	387	532	353	179	40	33	7
326829	Chaurabad	132	32	100	158	131	27	115	93	22
326830	Geriakola	207	72	135	248	152	96	143	125	18
326831	Shibarampur	53	21	32	58	57	1	53	52	1
326832	Salgerya	37	13	24	35	23	12	34	22	12
326833	Namasol									
326834	Karkota	351	166	185	161	158	3	138	135	3
326835	Gharpathar	793	344	449	585	328	257	13	9	4
326836	Rautara	1,178	542	636	562	494	68	346	333	13
326837	Satsagarya									
326838	Maishdabra	411	199	212	375	237	138	53	45	8
326839	Gaurbazar	2,034	830	1,204	1,388	1,094	294	653	581	72
326840	Dhuniagar	739	339	400	443	310	133	210	200	10
326841	Jhaktor	386	175	211	253	176	77	99	95	4
326842	Dumutor	159	60	99	199	139	60	25	22	3
326843	Khirpai	179	74	105	165	132	33	153	126	27
326844	Khapkata	57	26	31	73	60	13	41	35	6
326845	Pathrator	395	160	235	506	296	210	310	232	78
326846	Rampur	780	361	419	493	404	89	260	249	11
326847	Arabari	219	88	131	195	147	48	3	2	1
326848	Kurkutia	206	78	128	179	126	53	40	40	-
326849	Jharia	235	83	152	220	182	38	111	109	2
326850	Araldih	817	267	550	942	678	264	399	377	22
326851	Jugibaid	254	108	146	270	211	59	66	54	12
326852	Chhatapur	408	164	244	394	271	123	312	227	85
326853	Nischintapur	189	74	115	222	122	100	222	122	100
326854	Binodpur	20	6	14	41	39	2	36	35	1
326855	Kurusthalia	140	42	98	242	122	120	143	102	41
326856	Gosainjanara	271	117	154	264	162	102	142	116	26
326857	Patijanara	97	30	67	94	81	13	49	45	4
326858	Kuchaipal	196	68	128	302	210	92	63	60	3

PRIMARY CENSUS ABSTRACT

CENSUS ABSTRACT

Indpur

Industrial category of main workers													Name of Village
Cultivators			Household industry workers						Other workers				
Persons	Males	Females	Persons	Males	Females	Persons	Males	Females	Persons	Males	Females		
29	30	31	32	33	34	35	36	37	38	39	40	2	
-----Un-inhabited-----												Matranga	
-----Un-inhabited-----												Tentulchita	
-	-	-	1	1	-	-	-	-	1	1	-	Kalpathar	
19	19	-	1	1	-	-	-	-	5	3	2	Kaliapathar	
42	42	-	14	12	2	3	3	-	14	13	1	Gangpur	
196	123	73	83	45	38	13	13	-	96	73	23	Marlu	
-----Un-inhabited-----												Shialgeria	
7	4	3	1	1	-	-	-	-	-	-	-	Sirishganjal	
-	-	-	-	-	-	-	-	-	1	1	-	Gosainhir	
100	92	8	250	137	113	4	2	2	51	39	12	Baurisol	
12	12	-	205	111	94	-	-	-	13	11	2	Alijhar	
-	-	-	-	-	-	-	-	-	-	-	-	Harishchandrapur	
97	97	-	255	189	66	2	2	-	52	49	3	Bhatra	
4	4	-	35	35	-	4	4	-	5	5	-	Tarkajor	
69	67	2	142	139	3	1	1	-	8	8	-	Maukuri	
17	17	-	13	13	-	-	-	-	2	1	1	Benageria	
5	5	-	1	1	-	-	-	-	34	27	7	Atbhaichandi	
71	71	-	15	5	10	-	-	-	29	17	12	Chaurabad	
81	76	5	46	35	11	-	-	-	16	14	2	Geriakola	
45	44	1	6	6	-	-	-	-	2	2	-	Shibarampur	
5	5	-	24	15	9	-	-	-	5	2	3	Salgerya	
-----Un-inhabited-----												Namasol	
30	30	-	96	96	-	1	-	1	11	9	2	Karkota	
4	2	2	3	2	1	-	-	-	6	5	1	Gharpathar	
123	119	4	59	59	-	5	5	-	159	150	9	Rautara	
-----Un-inhabited-----												Satsagarya	
22	21	1	9	9	-	11	7	4	11	8	3	Maishdabra	
309	299	10	219	169	50	25	22	3	100	91	9	Gaubazar	
1	1	-	3	3	-	5	5	-	201	191	10	Dhuniagar	
7	7	-	1	1	-	-	-	-	91	87	4	Jhactor	
15	15	-	1	-	1	-	-	-	9	7	2	Dumutor	
24	24	-	115	90	25	-	-	-	14	12	2	Khirpai	
3	3	-	20	17	3	2	2	-	16	13	3	Khapkata	
131	125	6	160	93	67	1	-	1	18	14	4	Pathrator	
24	24	-	3	3	-	1	1	-	232	221	11	Rampur	
1	-	1	-	-	-	-	-	-	2	2	-	Arabari	
28	28	-	-	-	-	-	-	-	12	12	-	Kurkutia	
82	82	-	23	23	-	-	-	-	6	4	2	Jharia	
142	140	2	50	45	5	24	20	4	183	172	11	Araldih	
31	31	-	29	17	12	2	2	-	4	4	-	Jugibaid	
128	118	10	99	47	52	1	1	-	84	61	23	Chhatapur	
27	27	-	159	65	94	2	2	-	34	28	6	Nischintapur	
27	27	-	2	1	1	-	-	-	7	7	-	Binodpur	
-	-	-	136	96	40	-	-	-	7	6	1	Kurusthalia	
13	13	-	82	61	21	-	-	-	47	42	5	Gosainjanara	
20	20	-	4	2	2	-	-	-	25	23	2	Patijanara	
24	23	1	1	1	-	1	1	-	37	35	2	Kuchaipal	

VILLAGE PRIMARY
C D Block -

Location code number	Name of Village	Industrial category									
		Marginal workers			Cultivators			Agricultural labourers			
		Persons	Males	Females	Persons	Males	Females	Persons	Males	Females	
1	2	41	42	43	44	45	46	47	48	49	
326812	Matranga										
326813	Tentulchita										
326814	Kalpathar	348	227	121	119	107	12	223	116	107	
326815	Kaliapathar	90	53	37	-	-	-	68	33	35	
326816	Gangpur	15	8	7	-	-	-	13	6	7	
326817	Marlu	160	53	107	48	20	28	70	23	47	
326818	Shialgeria										
326819	Sirishganjal	11	4	7	5	3	2	5	1	4	
326820	Gosainhir	-	-	-	-	-	-	-	-	-	
326821	Baurisol	132	56	76	17	4	13	106	47	59	
326822	Alijhar	54	21	33	5	2	3	45	16	29	
326823	Harishchandrapur	66	35	31	-	-	-	66	35	31	
326824	Bhatra	101	33	68	1	1	-	75	19	56	
326825	Tarkajor	7	5	2	-	-	-	4	4	-	
326826	Maukuri	160	28	132	-	-	-	149	22	127	
326827	Benageria	35	15	20	10	10	-	22	2	20	
326828	Atbhaichandi	492	320	172	60	57	3	337	187	150	
326829	Chaurabad	43	38	5	34	34	-	9	4	5	
326830	Geriakola	105	27	78	13	10	3	87	14	73	
326831	Shibarampur	5	5	-	5	5	-	-	-	-	
326832	Salgerya	1	1	-	-	-	-	1	1	-	
326833	Namasol										
326834	Karkota	23	23	-	3	3	-	13	13	-	
326835	Gharpathar	572	319	253	34	23	11	318	164	154	
326836	Rautara	216	161	55	57	54	3	129	84	45	
326837	Satsagarya										
326838	Maishdabra	322	192	130	9	8	1	264	157	107	
326839	Gaurbazar	735	513	222	56	54	2	469	331	138	
326840	Dhuniagar	233	110	123	11	10	1	196	78	118	
326841	Jhaktor	154	81	73	11	11	-	11	5	6	
326842	Dumutor	174	117	57	50	48	2	121	67	54	
326843	Khirpai	12	6	6	-	-	-	8	3	5	
326844	Khapkata	32	25	7	1	1	-	13	7	6	
326845	Pathrator	196	64	132	26	16	10	164	46	118	
326846	Rampur	233	155	78	22	22	-	165	91	74	
326847	Arabari	192	145	47	37	37	-	148	102	46	
326848	Kurkutia	139	86	53	13	12	1	124	72	52	
326849	Jharia	109	73	36	32	32	-	77	41	36	
326850	Araldihi	543	301	242	143	98	45	275	115	160	
326851	Jugibaid	204	157	47	87	80	7	76	52	24	
326852	Chhatapur	82	44	38	8	8	-	65	30	35	
326853	Nischintapur	-	-	-	-	-	-	-	-	-	
326854	Binodpur	5	4	1	4	4	-	-	-	-	
326855	Kurusthalia	99	20	79	-	-	-	99	20	79	
326856	Gosainjanara	122	46	76	-	-	-	111	39	72	
326857	Patijanara	45	36	9	4	4	-	36	28	8	
326858	Kuchaipal	239	150	89	55	52	3	169	85	84	

PRIMARY CENSUS ABSTRACT

CENSUS ABSTRACT
Indpur

of marginal workers

Household industry workers			Other workers			Non-workers			Name of Village	Location code number
Persons	Males	Females	Persons	Males	Females	Persons	Males	Females		
50	51	52	53	54	55	56	57	58	2	1
-----Un-inhabited-----									Matranga	326812
-----Un-inhabited-----									Tentulchita	326813
-	-	-	6	4	2	324	139	185	Kaipathar	326814
-	-	-	22	20	2	188	69	119	Kaliapathar	326815
-	-	-	2	2	-	177	65	112	Gangpur	326816
5	2	3	37	8	29	567	252	315	Marlu	326817
-----Un-inhabited-----									Shialgeria	326818
-	-	-	1	-	1	17	9	8	Sirishganjal	326819
-	-	-	-	-	-	-	-	-	Gosainhir	326820
1	-	1	8	5	3	564	225	339	Baurisol	326821
-	-	-	4	3	1	300	125	175	Alijhar	326822
-	-	-	-	-	-	55	30	25	Harishchandrapur	326823
10	1	9	15	12	3	762	293	469	Bhatra	326824
-	-	-	3	1	2	150	46	104	Tarkajor	326825
1	-	1	10	6	4	451	173	278	Maukuri	326826
-	-	-	3	3	-	77	22	55	Benageria	326827
19	15	4	76	61	15	778	305	473	Atbhaichandi	326828
-	-	-	-	-	-	302	94	208	Chaurabad	326829
1	1	-	4	2	2	274	113	161	Geriakola	326830
-	-	-	-	-	-	123	41	82	Shibarampur	326831
-	-	-	-	-	-	57	24	33	Salgeria	326832
-----Un-inhabited-----									Namasol	326833
-	-	-	7	7	-	448	175	273	Karkota	326834
10	1	9	210	131	79	716	339	377	Gharpathar	326835
8	3	5	22	20	2	1,464	556	908	Rautara	326836
-----Un-inhabited-----									Satsagarya	326837
45	23	22	4	4	-	420	185	235	Maishdabra	326838
93	17	76	117	111	6	2,961	1,128	1,833	Gaurbazar	326839
4	3	1	22	19	3	809	336	473	Dhuniagar	326840
22	1	21	110	64	46	431	184	247	Jhactor	326841
-	-	-	3	2	1	293	108	185	Dumutor	326842
-	-	-	4	3	1	279	101	178	Khirpai	326843
1	1	-	17	16	1	125	42	83	Khapkata	326844
-	-	-	6	2	4	505	207	298	Pathrator	326845
1	-	1	45	42	3	1,081	417	664	Rampur	326846
-	-	-	7	6	1	341	136	205	Arabari	326847
-	-	-	2	2	-	327	135	192	Kurkutia	326848
-	-	-	-	-	-	442	152	290	Jharia	326849
39	8	31	86	80	6	1,331	477	854	Araldih	326850
15	10	5	26	15	11	382	134	248	Jugibaid	326851
-	-	-	9	6	3	505	216	289	Chhatapur	326852
-	-	-	-	-	-	237	120	117	Nischintapur	326853
-	-	-	1	-	1	93	30	63	Binodpur	326854
-	-	-	-	-	-	166	77	89	Kurusthalia	326855
-	-	-	11	7	4	281	130	151	Gosainjanara	326856
1	1	-	4	3	1	239	96	143	Patijanara	326857
4	3	1	11	10	1	354	139	215	Kuchaipal	326858

VILLAGE PRIMARY
C D Block -

Location code number	Name of Village	Area of Village in hectares	Number of households	Total population (including institutional and houseless population)			Population in the age-group 0-6			
				Persons	Males	Females	Persons	Males	Females	
1	2	3	4	5	6	7	8	9	10	
0208	Bankura - I (Total)	4,365.82	21,917	107,685	55,079	52,606	12,553	6,400	6,153	
0208	Bankura - I (Rural)	4,365.82	21,917	107,685	55,079	52,606	12,553	6,400	6,153	
0208	Bankura - I (Urban)	0.00	-	-	-	-	-	-	-	
RURAL										
326859	Gauripur	53.64	320	1,468	739	729	141	73	68	
326860	Achuri	154.22	714	3,386	1,728	1,658	406	214	192	
326861	Dhobargram	47.75	86	464	227	237	57	28	29	
326862	Tant Kanali	44.27	103	498	231	267	45	22	23	
326863	Hare Krishnapur	14.73	113	595	282	313	65	28	37	
326864	Dhul Kumari	85.42	108	533	262	271	64	21	43	
326865	Kasiadoba	26.46	19	111	61	50	12	7	5	
326866	Nidaya	38.31	120	575	302	273	64	36	28	
326867	Papurdih	34.12	209	1,001	502	499	112	59	53	
326868	Debipur	27.12	131	684	356	328	59	31	28	
326869	Beharadihi	66.94	91	504	243	261	74	34	40	
326870	Nawdi	84.34	69	369	198	171	40	22	18	
326871	Balardihi	14.34	161	821	401	420	123	56	67	
326872	Badulara	42.77	718	3,783	1,844	1,939	454	235	219	
326873	Sanaband	26.95	273	1,238	673	565	103	62	41	
326874	Jirabad	24.20	29	184	91	93	27	12	15	
326875	Katgaria	13.73			-----Un-inhabited-----					
326876	Jamaradihi	2.19	37	195	104	91	26	14	12	
326877	Ghughujan	6.25	52	269	153	116	34	21	13	
326878	Jalhari	7.80	276	1,584	805	779	201	98	103	
326879	Uttarbankati	5.83	162	803	403	400	97	44	53	
326880	Kapistha	4.60	184	847	419	428	120	70	50	
326881	Damragaria	29.48	61	404	211	193	58	28	30	
326882	Darpanagar	6.93	267	1,307	637	670	170	77	93	
326883	Muraddihi	8.52			-----Un-inhabited-----					
326884	Uriama	57.34	98	502	253	249	66	33	33	
326885	Dupsara	39.96	146	765	370	395	107	47	60	
326886	Pachirdang	7.28	123	629	316	313	81	42	39	
326887	Pathakdihi	20.60			-----Un-inhabited-----					
326888	Pathrabaid	35.20	51	309	163	146	38	22	16	
326889	Bankata	15.30	93	428	229	199	51	23	28	
326890	Gopalpur	32.33	118	588	305	283	59	30	29	
326891	Manoharpur	15.53	198	971	498	473	113	60	53	
326892	Gosaindihi	85.09	283	1,302	670	632	153	79	74	
326893	Kenjakura	20.26	838	3,955	2,050	1,905	431	217	214	
326894	Radhakantapur	11.40	763	3,678	1,976	1,702	375	195	180	
326895	Badra	32.15	386	2,016	1,033	983	249	123	126	
326896	Matiakhola	12.18	166	780	403	377	98	55	43	
326897	Ramnagar	11.02	86	436	215	221	54	24	30	
326898	Molbana	36.14	539	2,471	1,289	1,182	256	133	123	
326899	Bhola	56.53			-----Un-inhabited-----					
326900	Kantakuli	48.67	32	184	98	86	26	14	12	
326901	Dhulidih	33.09	225	1,334	686	648	197	102	95	
326902	Kamlagara	55.46	19	116	61	55	13	9	4	
326903	Kalpathar	54.32	225	1,173	602	571	139	72	67	
326904	Rangametya	77.00	44	270	131	139	36	14	22	
326905	Basulitara	58.00	51	265	133	132	43	31	12	
326906	Balia	20.00	300	1,460	752	708	160	89	71	
326907	Jambedia	10.00	60	303	152	151	35	17	18	
326908	Poryasol	32.50	84	429	227	202	48	26	22	
326909	Barabagan	24.90	35	167	85	82	36	19	17	
326910	Kasibedya	42.00	134	800	413	387	134	71	63	
326911	Baraleedya	3.66	71	363	180	183	45	14	31	
326912	Chingra	101.34	244	1,260	632	628	160	77	83	
326913	Bhalukbasa	23.58	64	287	143	144	37	17	20	
326914	Hetyasol	72.00	239	1,045	556	489	147	80	67	
326915	Anandapur	75.00	8	42	22	20	5	3	2	
326916	Kustara	30.35	115	632	309	323	81	38	43	
326917	Khenkriara	51.53			-----Un-inhabited-----					

PRIMARY CENSUS ABSTRACT

CENSUS ABSTRACT

Bankura - I

Scheduled Castes population			Scheduled Tribes population			Literates			Name of Village
Persons	Males	Females	Persons	Males	Females	Persons	Males	Females	
11	12	13	14	15	16	17	18	19	
39,953	20,349	19,604	6,554	3,292	3,262	65,395	38,513	26,882	Bankura - I (Total)
39,953	20,349	19,604	6,554	3,292	3,262	65,395	38,513	26,882	Bankura - I (Rural)
-	-	-	-	-	-	-	-	-	Bankura - I (Urban)
RURAL									
325	166	159	30	14	16	1,088	598	490	Gauripur
626	314	312	306	163	143	2,225	1,251	974	Achuri
-	-	-	462	227	235	213	141	72	Dhobargram
-	-	-	498	231	267	275	155	120	Tant Kanali
-	-	-	520	247	273	321	192	129	Hare Krishnapur
186	90	96	268	131	137	302	192	110	Dhul Kumari
-	-	-	102	56	46	69	41	28	Kasiadoba
99	45	54	315	168	147	354	209	145	Nidaya
688	335	353	3	1	2	621	369	252	Papurdih
195	99	96	-	-	-	513	294	219	Debipur
25	12	13	-	-	-	311	174	137	Beharadihi
6	5	1	41	27	14	255	152	103	Nawdi
417	204	213	-	-	-	426	239	187	Balardihi
280	137	143	1	-	1	2,444	1,324	1,120	Badulara
431	219	212	-	-	-	966	565	401	Sanaband
-	-	-	-	-	-	130	73	57	Jirabad
-----Un-inhabited-----									
-	-	-	-	-	-	119	71	48	Katgaria
-	-	-	-	-	-	150	100	50	Jamaradihi
-	-	-	-	-	-	150	100	50	Ghughujan
199	98	101	-	-	-	963	558	405	Jalhari
372	186	186	-	-	-	356	218	138	Uttarbankati
246	112	134	-	-	-	475	273	202	Kapistha
22	10	12	-	-	-	176	110	66	Damragaria
142	72	70	-	-	-	811	470	341	Darpanagar
-----Un-inhabited-----									
182	87	95	26	15	11	270	157	113	Muraddihi
248	108	140	-	-	-	187	114	73	Uriama
192	94	98	-	-	-	241	144	97	Dupsara
-----Un-inhabited-----									
163	94	69	-	-	-	166	94	72	Pachirdang
401	213	188	-	-	-	258	165	93	Pathakdihi
247	125	122	-	-	-	305	186	119	Pathrabaid
525	275	250	-	-	-	487	284	203	Bankata
1,110	568	542	-	-	-	784	463	321	Gopalpur
919	477	442	-	-	-	2,763	1,576	1,187	Manoharpur
434	245	189	83	41	42	2,756	1,593	1,163	Gosaindih
308	152	156	-	-	-	1,345	787	558	Kenjakura
301	148	153	-	-	-	342	221	121	Radhakantapur
2	1	1	-	-	-	204	127	77	Badra
657	344	313	-	-	-	1,514	944	570	Matiakhola
-----Un-inhabited-----									
156	82	74	-	-	-	83	54	29	Ramnagar
170	91	79	-	-	-	686	411	275	Molbana
-	-	-	115	61	54	43	28	15	Bhola
847	428	419	182	101	81	708	434	274	Kantakuli
84	43	41	158	77	81	129	82	47	Dhulidih
217	111	106	-	-	-	92	54	38	Kamlagara
468	248	220	-	-	-	912	525	387	Kalpathar
106	49	57	-	-	-	205	115	90	Rangametya
429	227	202	-	-	-	251	153	98	Basulitara
79	39	40	56	28	28	78	44	34	Balia
289	141	148	20	14	6	343	191	152	Jambedia
150	77	73	213	103	110	187	122	65	Poryasol
843	416	427	277	142	135	595	371	224	Barabagan
-	-	-	-	-	-	138	91	47	Kasibedya
395	219	176	226	124	102	550	348	202	Baraleedya
-	-	-	42	22	20	19	12	7	Chingra
174	85	89	326	149	177	297	182	115	Bhalukbasa
-----Un-inhabited-----									
-	-	-	-	-	-	-	-	-	Hetyasol
-	-	-	42	22	20	19	12	7	Anandapur
-	-	-	-	-	-	-	-	-	Kustara
-----Un-inhabited-----									
-	-	-	-	-	-	-	-	-	Khenkriara

VILLAGE PRIMARY
C D Block -

Location code number	Name of Village	Illiterates			Total workers			Main workers		
		Persons	Males	Females	Persons	Males	Females	Persons	Males	Females
		20	21	22	23	24	25	26	27	28
0208	Bankura - I (Total)	42,290	16,566	25,724	40,327	30,836	9,491	29,689	25,090	4,599
0208	Bankura - I (Rural)	42,290	16,566	25,724	40,327	30,836	9,491	29,689	25,090	4,599
0208	Bankura - I (Urban)	-	-	-	-	-	-	-	-	-
	RURAL									
326859	Gauripur	380	141	239	419	372	47	299	270	29
326860	Achuri	1,161	477	684	1,024	900	124	926	825	101
326861	Dhobagram	251	86	165	178	119	59	116	104	12
326862	Tant Kanali	223	76	147	191	118	73	117	80	37
326863	Hare Krishnapur	274	90	184	229	159	70	214	150	64
326864	Dhul Kumari	231	70	161	220	133	87	160	126	34
326865	Kasiadoba	42	20	22	63	34	29	33	30	3
326866	Nidaya	221	93	128	323	172	151	67	60	7
326867	Papurdih	380	133	247	460	277	183	175	158	17
326868	Debipur	171	62	109	227	192	35	219	189	30
326869	Beharadihi	193	69	124	160	144	16	146	137	9
326870	Nawdi	114	46	68	133	124	9	130	124	6
326871	Balardihi	395	162	233	300	225	75	215	190	25
326872	Badulara	1,339	520	819	1,079	939	140	771	725	46
326873	Sanaband	272	108	164	445	355	90	369	314	55
326874	Jirabad	54	18	36	50	46	4	38	37	1
326875	Katgaria				-----Un-inhabited-----					
326876	Jamaradihi	76	33	43	65	62	3	33	31	2
326877	Ghughujan	119	53	66	90	85	5	34	34	-
326878	Jalhari	621	247	374	566	448	118	490	419	71
326879	Uttarbankati	447	185	262	356	233	123	345	227	118
326880	Kapistha	372	146	226	296	236	60	260	230	30
326881	Damragaria	228	101	127	135	106	29	103	100	3
326882	Darpanagar	496	167	329	426	344	82	214	202	12
326883	Muraddihi				-----Un-inhabited-----					
326884	Uriama	232	96	136	192	131	61	50	43	7
326885	Dupsara	578	256	322	319	204	115	261	190	71
326886	Pachirdang	388	172	216	251	176	75	194	171	23
326887	Pathakdihi				-----Un-inhabited-----					
326888	Pathrabaid	143	69	74	116	86	30	53	45	8
326889	Bankata	170	64	106	263	149	114	94	92	2
326890	Gopalpur	283	119	164	173	142	31	147	131	16
326891	Manoharpur	484	214	270	405	299	106	206	198	8
326892	Gosaindihi	518	207	311	517	385	132	291	230	61
326893	Kenjakura	1,192	474	718	1,553	1,214	339	1,431	1,182	249
326894	Radhakantapur	922	383	539	1,197	1,066	131	877	835	42
326895	Badra	671	246	425	799	590	209	670	540	130
326896	Matiakhola	438	182	256	243	214	29	211	194	17
326897	Ramnagar	232	88	144	227	134	93	225	133	92
326898	Molbana	957	345	612	931	764	167	760	616	144
326899	Bhola				-----Un-inhabited-----					
326900	Kantakuli	101	44	57	81	52	29	31	21	10
326901	Dhulidih	648	275	373	413	344	69	387	328	59
326902	Kamlagara	73	33	40	65	34	31	58	32	26
326903	Kalpathar	465	168	297	652	366	286	473	340	133
326904	Rangametya	141	49	92	138	74	64	83	61	22
326905	Basulitara	173	79	94	123	71	52	34	33	1
326906	Balia	548	227	321	535	389	146	453	352	101
326907	Jambedia	98	37	61	131	91	40	70	63	7
326908	Poryasol	178	74	104	142	128	14	76	67	9
326909	Barabagan	89	41	48	83	47	36	20	19	1
326910	Kasibedia	457	222	235	265	219	46	19	19	-
326911	Baraleedya	176	58	118	222	114	108	171	100	71
326912	Chingra	665	261	404	389	367	22	334	330	4
326913	Bhalukbasa	149	52	97	171	92	79	92	41	51
326914	Hetyasol	495	208	287	403	288	115	274	215	59
326915	Anandapur	23	10	13	23	12	11	11	10	1
326916	Kustara	335	127	208	308	178	130	247	154	93
326917	Khenkriara				-----Un-inhabited-----					

PRIMARY CENSUS ABSTRACT

CENSUS ABSTRACT

Bankura - I

Industrial category of main workers													Name of Village 2
Cultivators			Agricultural labourers			Household industry workers			Other workers				
Persons	Males	Females	Persons	Males	Females	Persons	Males	Females	Persons	Males	Females		
29	30	31	32	33	34	35	36	37	38	39	40		
6,273	6,020	253	6,950	4,909	2,041	1,939	1,548	391	14,527	12,613	1,914	Bankura - I (Total)	
6,273	6,020	253	6,950	4,909	2,041	1,939	1,548	391	14,527	12,613	1,914	Bankura - I (Rural)	
-	-	-	-	-	-	-	-	-	-	-	-	Bankura - I (Urban)	
RURAL													
104	103	1	14	14	-	5	5	-	176	148	28	Gauripur	
289	281	8	67	66	1	30	18	12	540	460	80	Achuri	
64	64	-	39	33	6	-	-	-	13	7	6	Dhobargram	
1	1	-	4	4	-	1	1	-	111	74	37	Tant Kanali	
1	1	-	196	139	57	3	3	-	14	7	7	Hare Krishnapur	
-	-	-	141	108	33	-	-	-	19	18	1	Dhul Kumari	
13	13	-	6	5	1	-	-	-	14	12	2	Kasiadoba	
16	16	-	17	16	1	1	-	1	33	28	5	Nidaya	
20	20	-	67	62	5	1	-	1	87	76	11	Papurdihi	
28	28	-	100	73	27	-	-	-	91	88	3	Debipur	
16	13	3	4	4	-	14	14	-	112	106	6	Beharadihi	
88	88	-	19	14	5	-	-	-	23	22	1	Nawdi	
2	2	-	12	10	2	2	2	-	199	176	23	Balardihi	
84	83	1	29	27	2	24	16	8	634	599	35	Badulara	
9	9	-	42	31	11	4	4	-	314	270	44	Sanaband	
-	-	-	-	-	-	2	2	-	36	35	1	Jirabad	
-----Un-inhabited-----													
1	1	-	-	-	-	1	1	-	31	29	2	Katgaria	
-	-	-	-	-	-	1	1	-	33	33	-	Jamaradihi	
94	88	6	63	17	46	2	2	-	331	312	19	Ghughujan	
78	76	2	229	116	113	2	2	-	36	33	3	Jalhari	
30	30	-	71	52	19	-	-	-	159	148	11	Uttarbankati	
70	70	-	18	16	2	-	-	-	15	14	1	Kapistha	
51	51	-	20	20	-	1	1	-	142	130	12	Damragaria	
-----Un-inhabited-----													
1	1	-	5	3	2	-	-	-	44	39	5	Darpanagar	
39	38	1	155	87	68	-	-	-	67	65	2	Muraddihi	
19	16	3	69	57	12	-	-	-	106	98	8	Uriama	
-----Un-inhabited-----													
17	16	1	7	3	4	1	1	-	28	25	3	Dupsara	
18	18	-	54	52	2	-	-	-	22	22	-	Pachirdang	
30	30	-	37	37	-	12	5	7	68	59	9	Pathakdihi	
32	32	-	124	124	-	-	-	-	50	42	8	Pathrabaid	
52	46	6	124	84	40	14	11	3	101	89	12	Bankata	
21	20	1	169	81	88	508	416	92	733	665	68	Gopalpur	
29	25	4	51	49	2	413	401	12	384	360	24	Manoharpur	
70	70	-	53	40	13	166	112	54	381	318	68	Gosaindihi	
73	73	-	39	34	5	7	6	1	92	81	11	Kenjakura	
82	78	4	90	11	79	7	6	1	46	38	8	Radhakantapur	
278	273	5	281	169	112	52	44	8	149	130	19	Badra	
-----Un-inhabited-----													
1	1	-	19	12	7	2	1	1	9	7	2	Molbana	
120	109	11	97	55	42	-	-	-	170	164	6	Bhola	
10	9	1	9	3	6	-	-	-	39	20	19	Kantakuli	
123	83	40	105	56	49	17	8	9	228	193	35	Dhulidihi	
11	10	1	43	29	14	-	-	-	29	22	7	Kamlagara	
11	11	-	5	5	-	-	-	-	18	17	1	Kalpathar	
101	94	7	192	126	66	15	9	6	145	123	22	Rangametya	
17	17	-	1	1	-	-	-	-	52	45	7	Basulitara	
20	20	-	11	10	1	6	4	2	39	33	6	Balia	
10	10	-	-	-	-	-	-	-	10	9	1	Jambedia	
-	-	-	2	2	-	-	-	-	17	17	-	Poryasol	
8	8	-	70	35	35	-	-	-	93	57	36	Barabagan	
230	228	2	56	55	1	-	-	-	48	47	1	Kasibedia	
58	31	27	1	1	-	28	5	23	5	4	1	Baraleedya	
41	40	1	130	106	24	35	14	21	68	55	13	Chingra	
11	10	1	-	-	-	-	-	-	-	-	-	Bhalukbasa	
16	16	-	156	94	62	-	-	-	75	44	31	Hetyasol	
-----Un-inhabited-----													
												Khenkriara	

VILLAGE PRIMARY
C D Block -

Location code number	Name of Village	Industrial category								
		Marginal workers			Cultivators			Agricultural labourers		
		Persons	Males	Females	Persons	Males	Females	Persons	Males	Females
1	2	41	42	43	44	45	46	47	48	49
0208	Bankura - I (Total)	10,638	5,746	4,892	1,471	985	486	4,801	2,262	2,539
0208	Bankura - I (Rural)	10,638	5,746	4,892	1,471	985	486	4,801	2,262	2,539
0208	Bankura - I (Urban)	-	-	-	-	-	-	-	-	-
	RURAL									
326859	Gauripur	120	102	18	12	10	2	90	82	8
326860	Achuri	98	75	23	13	13	-	37	30	7
326861	Dhobargram	62	15	47	5	1	4	5	3	2
326862	Tant Kanali	74	38	36	20	18	2	20	11	9
326863	Hare Krishnapur	15	9	6	4	2	2	3	1	2
326864	Dhul Kumari	60	7	53	-	-	-	58	6	52
326865	Kasiadoba	30	4	26	-	-	-	26	2	24
326866	Nidaya	256	112	144	6	3	3	49	37	12
326867	Papurdih	285	119	166	12	2	10	270	115	155
326868	Debipur	8	3	5	-	-	-	8	3	5
326869	Beharadihi	14	7	7	-	-	-	4	-	4
326870	Nawdi	3	-	3	-	-	-	3	-	3
326871	Balardihi	85	35	50	-	-	-	17	4	13
326872	Badulara	308	214	94	16	8	8	23	9	14
326873	Sanaband	76	41	35	5	2	3	7	3	4
326874	Jirabad	12	9	3	-	-	-	-	-	-
326875	Katgaria				-----Un-inhabited-----					
326876	Jamaradihi	32	31	1	-	-	-	-	-	-
326877	Ghughujan	56	51	5	9	8	1	4	3	1
326878	Jalhari	76	29	47	5	4	1	22	9	13
326879	Uttarbankati	11	6	5	3	2	1	6	4	2
326880	Kapistha	36	6	30	1	1	-	25	3	22
326881	Damragaria	32	6	26	-	-	-	-	-	-
326882	Darpanagar	212	142	70	32	28	4	102	48	54
326883	Muraddih				-----Un-inhabited-----					
326884	Uriama	142	88	54	3	3	-	70	32	38
326885	Dupsara	58	14	44	3	2	1	49	9	40
326886	Pachirdang	57	5	52	-	-	-	56	5	51
326887	Pathakdihi				-----Un-inhabited-----					
326888	Pathrabaid	63	41	22	1	1	-	46	29	17
326889	Bankata	169	57	112	9	8	1	160	49	111
326890	Gopalpur	26	11	15	-	-	-	2	2	-
326891	Manoharpur	199	101	98	16	13	3	121	32	89
326892	Gosaindih	226	155	71	38	38	-	142	90	52
326893	Kenjakura	122	32	90	3	3	-	10	3	7
326894	Radhakantapur	320	231	89	8	7	1	114	37	77
326895	Badra	129	50	79	1	1	-	31	5	26
326896	Matiakhola	32	20	12	4	4	-	2	2	-
326897	Ramnagar	2	1	1	-	-	-	-	-	-
326898	Molbana	171	148	23	7	7	-	100	98	2
326899	Bhola				-----Un-inhabited-----					
326900	Kantakuli	50	31	19	-	-	-	5	3	2
326901	Dhulidih	26	16	10	6	2	4	11	6	5
326902	Kamlagara	7	2	5	-	-	-	6	1	5
326903	Kalpathar	179	26	153	118	16	102	54	7	47
326904	Rangametya	55	13	42	7	2	5	29	6	23
326905	Basulitara	89	38	51	14	5	9	38	17	21
326906	Balia	82	37	45	5	3	2	46	13	33
326907	Jambedia	61	28	33	-	-	-	37	15	22
326908	Poryasol	66	61	5	3	3	-	12	10	2
326909	Barabagan	63	28	35	-	-	-	53	23	30
326910	Kasibedya	246	200	46	110	109	1	121	78	43
326911	Baraleedya	51	14	37	2	1	1	20	4	16
326912	Chingra	55	37	18	1	-	1	39	26	13
326913	Bhalukbasa	79	51	28	54	28	26	14	13	1
326914	Hetyasol	129	73	56	26	26	-	52	21	31
326915	Anandapur	12	2	10	-	-	-	12	2	10
326916	Kustara	61	24	37	-	-	-	21	8	13
326917	Khenkriara				-----Un-inhabited-----					

PRIMARY CENSUS ABSTRACT

CENSUS ABSTRACT

Bankura - I

of marginal workers

Household industry workers			Other workers			Non-workers			Name of Village	Location code number
Persons	Males	Females	Persons	Males	Females	Persons	Males	Females		
50	51	52	53	54	55	56	57	58	2	1
967	321	646	3,399	2,178	1,221	67,358	24,243	43,115	Bankura - I (Total)	0208
967	321	646	3,399	2,178	1,221	67,358	24,243	43,115	Bankura - I (Rural)	0208
-	-	-	-	-	-	-	-	-	Bankura - I (Urban)	0208
RURAL										
-	-	-	18	10	8	1,049	367	682	Gauripur	326859
4	3	1	44	29	15	2,362	828	1,534	Achuri	326860
-	-	-	52	11	41	286	108	178	Dhobargram	326861
2	-	2	32	9	23	307	113	194	Tant Kanali	326862
3	2	1	5	4	1	366	123	243	Hare Krishnapur	326863
-	-	-	2	1	1	313	129	184	Dhul Kumari	326864
1	-	1	3	2	1	48	27	21	Kasiadoba	326865
14	2	12	187	70	117	252	130	122	Nidaya	326866
-	-	-	3	2	1	541	225	316	Papurdihi	326867
-	-	-	-	-	-	457	164	293	Debipur	326868
3	1	2	7	6	1	344	99	245	Beharadihi	326869
-	-	-	-	-	-	236	74	162	Nawdi	326870
10	2	8	58	29	29	521	176	345	Balardihi	326871
27	2	25	242	195	47	2,704	905	1,799	Badulara	326872
-	-	-	64	36	28	793	318	475	Sanaband	326873
2	-	2	10	9	1	134	45	89	Jirabad	326874
-----Un-inhabited-----										
-	-	-	32	31	1	130	42	88	Katgaria	326875
-	-	-	42	39	3	179	68	111	Jamaradihi	326876
1	1	-	42	39	3	179	68	111	Ghughujan	326877
1	-	1	48	16	32	1,018	357	661	Jalhari	326878
-	-	-	2	-	2	447	170	277	Uttarbankati	326879
7	-	7	3	2	1	551	183	368	Kapistha	326880
-	-	-	32	6	26	269	105	164	Damragaria	326881
6	2	4	72	64	8	881	293	588	Darpanagar	326882
-----Un-inhabited-----										
-	-	-	65	53	12	310	122	188	Muraddihi	326883
4	-	4	65	53	12	310	122	188	Uriama	326884
-	-	-	6	3	3	446	166	280	Dupsara	326885
-	-	-	1	-	1	378	140	238	Pachirdang	326886
-----Un-inhabited-----										
-	-	-	16	11	5	193	77	116	Pathakdihi	326887
-	-	-	-	-	-	165	80	85	Pathrabaid	326888
-	-	-	24	9	15	415	163	252	Bankata	326889
-	-	-	62	56	6	566	199	367	Gopalpur	326890
-	-	-	62	56	6	566	199	367	Manoharpur	326891
22	5	17	24	22	2	785	285	500	Katgaria	326892
76	12	64	33	14	19	2,402	836	1,566	Gosaindihi	326892
140	139	1	58	48	10	2,481	910	1,571	Kenjakura	326893
55	13	42	42	31	11	1,217	443	774	Radhakantapur	326894
1	-	1	25	14	11	537	189	348	Badra	326895
2	1	1	-	-	-	209	81	128	Matiakhola	326896
16	1	15	48	42	6	1,540	525	1,015	Ramnagar	326897
-----Un-inhabited-----										
-	-	-	45	28	17	103	46	57	Molbana	326898
-	-	-	9	8	1	921	342	579	Bhola	326899
-	-	-	1	1	-	51	27	24	Kantakuli	326900
3	-	3	4	3	1	521	236	285	Dhulidihi	326901
-	-	-	19	5	14	132	57	75	Kamlagara	326902
-	-	-	37	16	21	142	62	80	Kalpathar	326903
8	3	5	23	18	5	925	363	562	Rangametya	326904
12	6	6	12	7	5	172	61	111	Basulitara	326905
1	1	-	50	47	3	287	99	188	Balia	326906
4	-	4	6	5	1	84	38	46	Jambedia	326907
13	11	2	2	2	-	535	194	341	Poryasol	326908
1	1	-	28	8	20	141	66	75	Barabagan	326909
-	-	-	15	11	4	871	265	606	Kasibedya	326910
2	2	-	9	8	1	116	51	65	Baraleedya	326911
18	4	14	33	22	11	642	268	374	Chingra	326912
-	-	-	-	-	-	19	10	9	Bhalukbasa	326913
-	-	-	40	16	24	324	131	193	Hetyasol	326914
-----Un-inhabited-----										
-	-	-	-	-	-	-	-	-	Anandapur	326915
-	-	-	40	16	24	324	131	193	Kustara	326916
-----Un-inhabited-----										
-	-	-	-	-	-	-	-	-	Khenkriara	326917

VILLAGE PRIMARY
C D Block -

Location code number	Name of Village	Area of Village in hectares	Number of households	Total population (including institutional and houseless population)			Population in the age-group 0-6		
				Persons	Males	Females	Persons	Males	Females
1	2	3	4	5	6	7	8	9	10
326918	Nekragaria	20.00	105	520	264	256	81	43	38
326919	Patharkata	26.00	69	324	180	144	42	25	17
326920	Gangtara	48.00	146	758	380	378	78	38	40
326921	Dhagaria	16.00	90	508	259	249	70	38	32
326922	Banchingra	18.00	110	540	295	245	50	32	18
326923	Nangalbera	81.00	39	196	96	100	24	10	14
326924	Chhendua	71.00	197	1,064	558	506	132	66	66
326925	Chamkara	5.00	16	90	49	41	13	10	3
326926	Fengabasa	8.00	87	424	216	208	44	20	24
326927	Amlatara	24.00	193	863	457	406	91	48	43
326928	Dinargan	10.00	27	158	80	78	24	11	13
326929	Ekaira	28.00	131	709	364	345	78	35	43
326930	Jun Kanali	8.00	104	576	301	275	74	43	31
326931	Kendbana	5.00				-----Un-inhabited-----			
326932	Kalabati	31.00	122	626	309	317	95	41	54
326933	Batdeuli	28.00	29	168	85	83	18	7	11
326934	Purundihi	18.00	144	734	373	361	75	40	35
326935	Kumidya	10.00	125	622	326	296	80	40	40
326936	Penchalldihi	18.00				-----Un-inhabited-----			
326937	Siarbada	18.00	28	132	79	53	12	10	2
326938	Andharthaul	18.00	484	2,177	1,128	1,049	227	111	116
326939	Sutijor	12.00	7	37	20	17	4	1	3
326940	Syamdanga	12.00	1	3	2	1	-	-	-
326941	Ramjibanpur	18.00	104	434	216	218	41	22	19
326942	Sunuk Pahari	26.00	89	408	207	201	47	26	21
326943	Jambani	40.00	128	586	297	289	67	33	34
326944	Dabar	41.00				-----Un-inhabited-----			
326945	Chikchika	28.00	15	64	33	31	3	2	1
326946	Pura Mouli	157.14	195	864	465	399	97	54	43
326947	Dhobagaon	39.00	140	753	368	385	95	49	46
326948	Chelema	43.00	186	840	432	408	108	56	52
326949	Chalia Barkra	28.00	9	51	27	24	10	5	5
326950	Nayabadi	10.02				-----Un-inhabited-----			
326951	Sagunsara	20.00	18	83	42	41	15	9	6
326952	Bhalukgezar	23.38	104	527	281	246	64	36	28
326953	Syampur	19.00	135	623	324	299	64	30	34
326954	Khap	13.00	110	505	271	234	46	24	22
326955	Shushunia	16.00	354	1,680	879	801	201	107	94
326956	Dubraji	20.00	79	400	208	192	34	21	13
326957	Helna	8.00	134	608	313	295	64	35	29
326958	Faguakanali	22.00	66	356	187	169	50	30	20
326959	Dumuria	9.00	95	461	234	227	31	16	15
326960	Chaturdihi	17.21	86	375	172	203	39	10	29
326961	Supurdihi	23.00	20	146	74	72	22	11	11
326962	Golamitara	25.00	7	34	16	18	6	2	4
326963	Taribaterdihi	33.00	76	381	189	192	63	31	32
326964	Harumalliker Bankata	14.00	13	57	28	29	5	-	5
326965	Deba	19.00	100	539	270	269	77	34	43
326966	Keranipur	8.00				-----Un-inhabited-----			
326967	Kaludih	16.00	61	295	156	139	37	20	17
326968	Chhatar Dih	20.00	92	519	252	267	65	27	38
326969	Nutangaon	16.00	655	3,362	1,693	1,669	488	240	248
326970	Paharia	21.00	45	189	99	90	30	14	16
326971	Bhikurdihi	11.00	191	1,147	574	573	138	69	69
326972	Kankradihi	8.00	38	231	122	109	34	16	18
326973	Jethia	8.00	68	305	158	147	32	17	15
326974	Dulalpur	10.00	2	12	5	7	1	1	-
326975	Bhagabanpur	34.00	73	336	170	166	29	13	16
326976	Baindhka	30.00	177	847	429	418	84	47	37
326977	Bhatari	21.00	175	814	402	412	90	43	47
326978	Jharia	20.00	110	603	302	301	78	34	44
326979	Makarkendi	38.00	40	193	99	94	16	8	8
326980	Raj Kumar	6.00	85	414	206	208	55	26	29

PRIMARY CENSUS ABSTRACT

CENSUS ABSTRACT

Bankura - I

Scheduled Castes population			Scheduled Tribes population			Literates			Name of Village
Persons	Males	Females	Persons	Males	Females	Persons	Males	Females	
11	12	13	14	15	16	17	18	19	2
125	66	59	167	87	80	261	168	93	Nekragaria
273	153	120	43	23	20	164	111	53	Patharkata
588	297	291	105	50	55	445	274	171	Gangtara
162	90	72	345	168	177	323	184	139	Dhagaría
505	277	228	-	-	-	309	216	93	Banchingra
196	96	100	-	-	-	116	70	46	Nangalbera
759	400	359	201	102	99	584	387	197	Chhendua
90	49	41	-	-	-	36	23	13	Chamkara
150	76	74	-	-	-	227	129	98	Fengabasa
483	253	230	19	10	9	488	302	186	Amlatara
-	-	-	158	80	78	77	52	25	Dinargan
115	56	59	3	2	1	493	291	202	Ekaira
524	275	249	-	-	-	382	231	151	Jun Kanali
-----Un-inhabited-----									
352	172	180	111	52	59	326	203	123	Kendbana
22	13	9	-	-	-	131	73	58	Batdeuli
343	173	170	124	65	59	486	300	186	Purundihi
7	4	3	177	85	92	336	207	129	Kumidya
-----Un-inhabited-----									
-	-	-	132	79	53	59	47	12	Siarbada
1,525	793	732	102	50	52	1,335	864	471	Andharthaul
37	20	17	-	-	-	26	17	9	Sutijor
3	2	1	-	-	-	3	2	1	Syamdanga
352	179	173	34	16	18	244	141	103	Ramjibanpur
257	126	131	-	-	-	220	125	95	Sunuk Pahari
304	156	148	-	-	-	363	218	145	Jambani
-----Un-inhabited-----									
54	28	26	-	-	-	46	25	21	Chikchika
122	69	53	61	31	30	623	361	262	Pura Mouli
289	138	151	-	-	-	473	264	209	Dhobagaon
203	105	98	-	-	-	476	298	178	Chelema
51	27	24	-	-	-	32	20	12	Chalia Barkra
-----Un-inhabited-----									
83	42	41	-	-	-	36	24	12	Nayabadi
522	279	243	-	-	-	280	177	103	Sagunsara
618	320	298	-	-	-	348	231	117	Bhalukgezar
471	255	216	-	-	-	346	216	130	Khap
873	449	424	-	-	-	923	539	384	Shushunia
2	1	1	-	-	-	302	175	127	Dubraji
153	74	79	1	1	-	424	245	179	Helna
248	136	112	108	51	57	182	108	74	Faguakanali
361	184	177	-	-	-	365	208	157	Dumuria
374	171	203	-	-	-	207	126	81	Chaturdihi
-	-	-	-	-	-	107	57	50	Supurdihi
-	-	-	-	-	-	19	12	7	Golamitara
379	188	191	-	-	-	234	129	105	Taribaterdihi
-	-	-	57	28	29	25	17	8	Harumalliker Bankata
76	39	37	-	-	-	326	185	141	Deba
-----Un-inhabited-----									
139	69	70	83	46	37	163	105	58	Kaludihí
77	42	35	-	-	-	340	200	140	Chhatar Dihi
433	212	221	-	-	-	1,900	1,075	825	Nutangaon
186	99	87	-	-	-	55	45	10	Paharia
-	-	-	-	-	-	752	423	329	Bhikurdihi
-	-	-	-	-	-	138	91	47	Kankradihi
-	-	-	-	-	-	148	88	60	Jethia
-	-	-	-	-	-	8	3	5	Dulalpur
258	131	127	-	-	-	172	104	68	Bhagabanpur
582	282	300	31	18	13	377	221	156	Baindhka
795	391	404	-	-	-	451	270	181	Bhaturi
138	67	71	9	3	6	339	208	131	Jharia
2	-	2	-	-	-	150	86	64	Makarkendi
391	197	194	1	1	-	182	105	77	Raj Kumar

VILLAGE PRIMARY
C D Block -

Location code number	Name of Village	Illiterates			Total workers			Main workers		
		Persons	Males	Females	Persons	Males	Females	Persons	Males	Females
		20	21	22	23	24	25	26	27	28
326918	Nekragaria	259	96	163	154	141	13	101	100	1
326919	Patharkata	160	69	91	126	92	34	124	91	33
326920	Gangtara	313	106	207	385	216	169	205	177	28
326921	Dhagaria	185	75	110	313	160	153	113	107	6
326922	Banchingra	231	79	152	231	160	71	189	141	48
326923	Nangalbera	80	26	54	114	59	55	41	35	6
326924	Chhendua	480	171	309	663	361	302	154	148	6
326925	Chamkara	54	26	28	35	26	9	-	-	-
326926	Fengabasa	197	87	110	135	122	13	35	33	2
326927	Amlatara	375	155	220	395	260	135	231	166	65
326928	Dinargan	81	28	53	90	46	44	77	43	34
326929	Ekaira	216	73	143	266	222	44	207	190	17
326930	Jun Kanali	194	70	124	258	189	69	201	146	55
326931	Kendbana				-----Un-inhabited-----					
326932	Kalabati	300	106	194	200	177	23	189	173	16
326933	Batdeuli	37	12	25	53	46	7	49	46	3
326934	Purundihi	248	73	175	277	219	58	181	149	32
326935	Kumidya	286	119	167	263	192	71	245	183	62
326936	Penchalldihi				-----Un-inhabited-----					
326937	Siarbada	73	32	41	35	35	-	33	33	-
326938	Andharthaul	842	264	578	765	651	114	663	567	96
326939	Sutijor	11	3	8	12	12	-	12	12	-
326940	Syamdanga	-	-	-	2	2	-	2	2	-
326941	Ramjibanpur	190	75	115	138	136	2	134	133	1
326942	Sunuk Pahari	188	82	106	132	111	21	111	103	8
326943	Jambani	223	79	144	241	184	57	126	115	11
326944	Dabar				-----Un-inhabited-----					
326945	Chikchika	18	8	10	17	17	-	15	15	-
326946	Pura Mouli	241	104	137	591	329	262	411	280	131
326947	Dhobagaon	280	104	176	259	186	73	213	150	63
326948	Chelema	364	134	230	322	251	71	279	240	39
326949	Chalia Barkra	19	7	12	26	14	12	16	11	5
326950	Nayabadi				-----Un-inhabited-----					
326951	Sagunsara	47	18	29	42	19	23	41	19	22
326952	Bhalukgezar	247	104	143	233	159	74	212	155	57
326953	Syampur	275	93	182	256	191	65	244	184	60
326954	Khap	159	55	104	185	158	27	170	149	21
326955	Shushunia	757	340	417	694	473	221	413	310	103
326956	Dubraji	98	33	65	115	112	3	100	98	2
326957	Helna	184	68	116	234	173	61	218	167	51
326958	Faguakanali	174	79	95	156	94	62	155	94	61
326959	Dumuria	96	26	70	167	150	17	55	53	2
326960	Chaturdihi	168	46	122	164	99	65	126	92	34
326961	Supurdihi	39	17	22	41	40	1	30	29	1
326962	Golamitara	15	4	11	9	8	1	6	5	1
326963	Taribaterdihi	147	60	87	123	114	9	123	114	9
326964	Harumalliker Bankata	32	11	21	27	15	12	17	15	2
326965	Deba	213	85	128	140	130	10	123	122	1
326966	Keranipur				-----Un-inhabited-----					
326967	Kaludih	132	51	81	128	82	46	87	77	10
326968	Chhatar Dih	179	52	127	166	155	11	8	7	1
326969	Nutangaon	1,462	618	844	1,139	907	232	847	784	63
326970	Paharia	134	54	80	114	65	49	45	41	4
326971	Bhikurdihi	395	151	244	361	333	28	287	275	12
326972	Kankradihi	93	31	62	78	70	8	69	65	4
326973	Jethia	157	70	87	78	77	1	-	-	-
326974	Dulalpur	4	2	2	2	2	-	1	1	-
326975	Bhagabanpur	164	66	98	144	104	40	71	66	5
326976	Baindhka	470	208	262	268	216	52	252	206	46
326977	Bhaturi	363	132	231	274	229	45	273	228	45
326978	Jharia	264	94	170	165	158	7	157	151	6
326979	Makarkendi	43	13	30	63	58	5	37	34	3
326980	Raj Kumar	232	101	131	211	126	85	27	24	3

PRIMARY CENSUS ABSTRACT

CENSUS ABSTRACT

Bankura - I

Industrial category of main workers													
Cultivators			Agricultural labourers			Household industry workers			Other workers			Name of Village	
Persons	Males	Females	Persons	Males	Females	Persons	Males	Females	Persons	Males	Females		
29	30	31	32	33	34	35	36	37	38	39	40		2
32	32	-	43	43	-	-	-	-	26	25	1	Nekragaria	
54	53	1	15	9	6	-	-	-	55	29	26	Patharkata	
83	78	5	9	1	8	-	-	-	113	98	15	Gangara	
14	14	-	31	31	-	-	-	-	68	62	6	Dhagara	
71	65	6	95	59	36	2	1	1	21	16	5	Banchingra	
23	23	-	11	8	3	-	-	-	7	4	3	Nangalbera	
99	99	-	30	28	2	1	1	-	24	20	4	Chhendua	
-	-	-	-	-	-	-	-	-	-	-	-	Chamkara	
10	10	-	-	-	-	-	-	-	25	23	2	Fengabasa	
36	33	3	93	50	43	2	1	1	100	82	18	Amlatara	
17	12	5	32	15	17	-	-	-	28	16	12	Dinargan	
126	120	6	53	46	7	1	1	-	27	23	4	Ekaira	
77	77	-	81	29	52	6	6	-	37	34	3	Jun Kanali	
-----Un-inhabited-----													
43	39	4	128	119	9	-	-	-	18	15	3	Kalabati	
27	26	1	11	9	2	-	-	-	11	11	-	Batdeuli	
70	63	7	68	57	11	20	12	8	23	17	6	Purundihi	
42	40	2	110	60	50	-	-	-	93	83	10	Kumidya	
-----Un-inhabited-----													
31	31	-	-	-	-	-	-	-	2	2	-	Siarbada	
199	196	3	274	203	71	15	12	3	175	156	19	Andharthaul	
12	12	-	-	-	-	-	-	-	-	-	-	Sutijor	
1	1	-	-	-	-	-	-	-	1	1	-	Syamdanga	
128	127	1	-	-	-	-	-	-	6	6	-	Ramjibanpur	
9	9	-	73	65	8	5	5	-	24	24	-	Sunuk Pahari	
40	36	4	3	3	-	-	-	-	83	76	7	Jambani	
-----Un-inhabited-----													
11	11	-	-	-	-	-	-	-	4	4	-	Dabar	
108	100	8	64	47	17	14	7	7	225	126	99	Chikchika	
43	42	1	34	19	15	4	3	1	132	86	46	Pura Mouli	
22	21	1	152	121	31	-	-	-	105	98	7	Dhobagaon	
2	2	-	7	2	5	-	-	-	7	7	-	Chelema	
-----Un-inhabited-----													
-	-	-	41	19	22	-	-	-	-	-	-	Nayabadi	
46	44	2	103	65	38	5	3	2	58	43	15	Sagunsara	
92	91	1	121	70	51	-	-	-	31	23	8	Bhalukgezar	
77	76	1	3	3	-	1	-	1	89	70	19	Sympur	
85	84	1	184	98	86	30	30	-	114	98	16	Khap	
6	6	-	1	1	-	1	1	-	92	90	2	Shushunia	
9	8	1	4	2	2	1	1	-	204	156	48	Dubraji	
17	16	1	123	71	52	-	-	-	15	7	8	Helna	
11	11	-	1	1	-	-	-	-	43	41	2	Faguakanali	
45	41	4	49	25	24	-	-	-	43	41	2	Dumuria	
7	7	-	4	4	-	-	-	-	32	26	6	Chaturdihi	
1	1	-	-	-	-	-	-	-	19	18	1	Supurdihi	
5	5	-	117	109	8	1	-	1	5	4	1	Golamitara	
-	-	-	-	-	-	-	-	-	-	-	-	Taribaterdihi	
-	-	-	-	-	-	-	-	-	17	15	2	Harumalliker Bankata	
56	56	-	2	1	1	-	-	-	65	65	-	Deba	
-----Un-inhabited-----													
12	12	-	29	21	8	-	-	-	46	44	2	Kaludihi	
1	1	-	-	-	-	1	1	-	6	5	1	Chhatar Dihi	
114	111	3	52	42	10	14	7	7	667	624	43	Nutangaon	
-	-	-	44	41	3	1	-	1	-	-	-	Paharia	
73	72	1	12	10	2	1	-	1	201	193	8	Bhikurdihi	
14	13	1	11	11	-	5	5	-	39	36	3	Kankradihi	
-	-	-	-	-	-	-	-	-	-	-	-	Jethia	
-	-	-	-	-	-	-	-	-	1	1	-	Dulalpur	
24	23	1	9	9	-	-	-	-	38	34	4	Bhagabanpur	
153	141	12	72	41	31	3	3	-	24	21	3	Baindhka	
109	109	-	103	64	39	-	-	-	61	55	6	Bhaturi	
71	69	2	45	44	1	-	-	-	41	38	3	Jharia	
28	28	-	1	1	-	1	-	1	7	5	2	Makarkendi	
8	8	-	2	2	-	5	5	-	12	9	3	Raj Kumar	

VILLAGE PRIMARY
C D Block -

Location code number	Name of Village	Industrial category								
		Marginal workers			Cultivators			Agricultural labourers		
		Persons	Males	Females	Persons	Males	Females	Persons	Males	Females
1	2	41	42	43	44	45	46	47	48	49
326918	Nekragaria	53	41	12	5	5	-	20	16	4
326919	Patharkata	2	1	1	-	-	-	1	-	1
326920	Gangtara	180	39	141	6	-	6	165	33	132
326921	Dhagara	200	53	147	3	3	-	167	33	134
326922	Banchingra	42	19	23	5	5	-	21	8	13
326923	Nangalbera	73	24	49	60	17	43	11	5	6
326924	Chhendua	509	213	296	235	86	149	265	119	146
326925	Chamkara	35	26	9	-	-	-	28	19	9
326926	Fengabasa	100	89	11	25	25	-	51	41	10
326927	Amlatara	164	94	70	15	14	1	94	51	43
326928	Dinargan	13	3	10	1	-	1	9	3	6
326929	Ekaira	59	32	27	11	10	1	43	18	25
326930	Jun Kanali	57	43	14	24	23	1	27	14	13
326931	Kendbana									
326932	Kalabati	11	4	7	1	-	1	7	2	5
326933	Batdeuli	4	-	4	-	-	-	4	-	4
326934	Purundihi	96	70	26	9	7	2	39	34	5
326935	Kumidya	18	9	9	-	-	-	13	5	8
326936	Penchalldihi									
326937	Siarbada	2	2	-	1	1	-	1	1	-
326938	Andharthaul	102	84	18	10	10	-	68	58	10
326939	Sutijor	-	-	-	-	-	-	-	-	-
326940	Syamdanga	-	-	-	-	-	-	-	-	-
326941	Ramjibanpur	4	3	1	-	-	-	4	3	1
326942	Sunuk Pahari	21	8	13	1	1	-	17	4	13
326943	Jambani	115	69	46	29	24	5	63	26	37
326944	Dabar									
326945	Chikchika	2	2	-	2	2	-	-	-	-
326946	Pura Mouli	180	49	131	3	2	1	34	27	7
326947	Dhobagaon	46	36	10	29	27	2	7	5	2
326948	Chelema	43	11	32	-	-	-	40	9	31
326949	Chalia Barkra	10	3	7	1	-	1	9	3	6
326950	Nayabadi									
326951	Sagunsara	1	-	1	-	-	-	1	-	1
326952	Bhalukgezar	21	4	17	-	-	-	4	1	3
326953	Syampur	12	7	5	3	3	-	8	3	5
326954	Khap	15	9	6	3	3	-	-	-	-
326955	Shushunia	281	163	118	21	18	3	86	43	43
326956	Dubraji	15	14	1	-	-	-	7	6	1
326957	Helna	16	6	10	3	3	-	-	-	-
326958	Faguakanali	1	-	1	-	-	-	1	-	1
326959	Dumuria	112	97	15	52	52	-	11	10	1
326960	Chaturdihi	38	7	31	23	4	19	12	3	9
326961	Supurdihi	11	11	-	3	3	-	8	8	-
326962	Golamitara	3	3	-	-	-	-	3	3	-
326963	Taribaterdihi	-	-	-	-	-	-	-	-	-
326964	Harumalliker Bankata	10	-	10	-	-	-	-	-	-
326965	Deba	17	8	9	-	-	-	3	1	2
326966	Keranipur									
326967	Kaludih	41	5	36	13	2	11	22	1	21
326968	Chhatar Dihi	158	148	10	101	99	2	53	45	8
326969	Nutangaon	292	123	169	23	23	-	123	41	82
326970	Paharia	69	24	45	-	-	-	67	23	44
326971	Bhikurdihi	74	58	16	6	5	1	58	47	11
326972	Kankradihi	9	5	4	1	1	-	-	-	-
326973	Jethia	78	77	1	23	23	-	51	50	1
326974	Dulalpur	1	1	-	-	-	-	1	1	-
326975	Bhagabanpur	73	38	35	1	1	-	58	35	23
326976	Baindhka	16	10	6	1	1	-	7	3	4
326977	Bhaturi	1	1	-	1	1	-	-	-	-
326978	Jharia	8	7	1	-	-	-	5	4	1
326979	Makarkendi	26	24	2	16	16	-	10	8	2
326980	Raj Kumar	184	102	82	13	13	-	171	89	82

PRIMARY CENSUS ABSTRACT

CENSUS ABSTRACT

Bankura - I

of marginal workers

Household industry workers			Other workers			Non-workers			Name of Village	Location code number
Persons	Males	Females	Persons	Males	Females	Persons	Males	Females		
50	51	52	53	54	55	56	57	58	2	1
-	-	-	28	20	8	366	123	243	Nekragaria	326918
-	-	-	1	1	-	198	88	110	Patharkata	326919
2	-	2	7	6	1	373	164	209	Gangtara	326920
-	-	-	30	17	13	195	99	96	Dhagara	326921
-	-	-	16	6	10	309	135	174	Banchingra	326922
-	-	-	2	2	-	82	37	45	Nangalbera	326923
1	1	-	8	7	1	401	197	204	Chhendua	326924
-	-	-	7	7	-	55	23	32	Chamkara	326925
-	-	-	24	23	1	289	94	195	Fengabasa	326926
6	1	5	49	28	21	468	197	271	Amlatara	326927
-	-	-	3	-	3	68	34	34	Dinargan	326928
-	-	-	5	4	1	443	142	301	Ekaira	326929
-	-	-	6	6	-	318	112	206	Jun Kanali	326930
-----Un-inhabited-----										
-	-	-	3	2	1	426	132	294	Kendbana	326931
-	-	-	-	-	-	115	39	76	Kalabati	326932
-	-	-	-	-	-	115	39	76	Batdeuli	326933
13	3	10	35	26	9	457	154	303	Purundihi	326934
-	-	-	5	4	1	359	134	225	Kumidya	326935
-----Un-inhabited-----										
-	-	-	-	-	-	97	44	53	Penchaladihi	326936
-	-	-	-	-	-	97	44	53	Siarbada	326937
3	-	3	21	16	5	1,412	477	935	Andharthaul	326938
-	-	-	-	-	-	25	8	17	Sutijor	326939
-	-	-	-	-	-	1	-	1	Syamdanga	326940
-	-	-	-	-	-	296	80	216	Ramjibanpur	326941
2	2	-	1	1	-	276	96	180	Sunuk Pahari	326942
1	-	1	22	19	3	345	113	232	Jambani	326943
-----Un-inhabited-----										
-	-	-	-	-	-	47	16	31	Dabar	326944
-	-	-	-	-	-	47	16	31	Chikhchika	326945
122	3	119	21	17	4	273	136	137	Pura Mouli	326946
-	-	-	10	4	6	494	182	312	Dhobagaon	326947
-	-	-	3	2	1	518	181	337	Chelema	326948
-	-	-	-	-	-	25	13	12	Chalia Barkra	326949
-----Un-inhabited-----										
-	-	-	-	-	-	41	23	18	Nayabadi	326950
-	-	-	-	-	-	41	23	18	Sagunsara	326951
2	1	1	15	2	13	294	122	172	Bhalukgezar	326952
-	-	-	1	1	-	367	133	234	Syampur	326953
1	-	1	11	6	5	320	113	207	Khap	326954
3	2	1	171	100	71	986	406	580	Shushunia	326955
-	-	-	8	8	-	285	96	189	Dubraji	326956
1	-	1	12	3	9	374	140	234	Helna	326957
-	-	-	-	-	-	200	93	107	Faguakanali	326958
9	5	4	40	30	10	294	84	210	Dumuria	326959
-	-	-	3	-	3	211	73	138	Chaturdihi	326960
-	-	-	-	-	-	105	34	71	Supurdihi	326961
-	-	-	-	-	-	25	8	17	Golamitara	326962
-	-	-	-	-	-	258	75	183	Taribaterdihi	326963
-	-	-	10	-	10	30	13	17	Harumalliker Bankata	326964
-	-	-	14	7	7	399	140	259	Deba	326965
-----Un-inhabited-----										
-	-	-	6	2	4	167	74	93	Keraniapur	326966
-	-	-	4	4	-	353	97	256	Kaludihi	326967
-	-	-	4	4	-	353	97	256	Chhatar Dihi	326968
46	-	46	100	59	41	2,223	786	1,437	Nutangaon	326969
2	1	1	-	-	-	75	34	41	Paharia	326970
3	-	3	7	6	1	786	241	545	Bhikurdihi	326971
3	2	1	5	2	3	153	52	101	Kankradihi	326972
-	-	-	4	4	-	227	81	146	Jethia	326973
-	-	-	-	-	-	10	3	7	Dulalpur	326974
3	-	3	11	2	9	192	66	126	Bhagabanpur	326975
-	-	-	8	6	2	579	213	366	Baindhka	326976
-	-	-	-	-	-	540	173	367	Bhaturi	326977
1	1	-	2	2	-	438	144	294	Jharia	326978
-	-	-	-	-	-	130	41	89	Makarkendi	326979
-	-	-	-	-	-	203	80	123	Raj Kumar	326980

VILLAGE PRIMARY
C D Block -

Location code number	Name of Village	Area of Village in hectares	Number of households	Total population (including institutional and houseless population)			Population in the age-group 0-6		
				Persons	Males	Females	Persons	Males	Females
1	2	3	4	5	6	7	8	9	10
326981	Sibrampur	6.00	47	231	126	105	24	13	11
326982	Uparsol	25.31	3	16	10	6	2	1	1
326983	Dakshinbankati	3.00	232	1,312	649	663	125	61	64
326984	Patakhuri	20.17	220	1,149	586	563	123	67	56
326985	Nandigram	32.00	178	855	423	432	115	54	61
326986	Krishnanagar	14.00	57	292	155	137	44	21	23
326987	Damodarpur	40.00	168	804	400	404	115	55	60
326988	Kend Khune	4.00							
326989	Agaya	19.00	193	912	461	451	116	65	51
326990	Manjura	24.00	68	288	154	134	21	10	11
326991	Manushmura	24.00	218	1,088	552	536	142	68	74
326992	Dadhimukha	38.00	102	438	233	205	48	26	22
326993	Aralbanshi	30.00	110	582	308	274	72	45	27
326994	Banshi	20.00	456	2,156	1,110	1,046	202	111	91
326995	Jambuni	5.00	193	920	456	464	82	44	38
326996	Patakala	24.00	261	1,105	589	516	119	69	50
326997	Dhaldanga	65.00	888	4,058	2,097	1,961	405	200	205
326998	Chak Jagadalla	43.00							
326999	Jagadalla	35.00	589	2,660	1,382	1,278	274	152	122
327000	Gobindapur	17.00	3	16	9	7	3	2	1
327001	Dabra	12.00	225	1,077	560	517	122	65	57
327002	Chinchura	28.00	137	687	346	341	74	36	38
327003	Rasunkur	32.00	188	919	460	459	94	42	52
327004	Ailakundi (P)	32.00	274	1,207	617	590	119	56	63
327005	Kargahir	23.00	312	1,473	726	747	204	100	104
327006	Barut	16.00	150	659	331	328	42	20	22
327007	Jagatraydih	15.97							
327008	Bolara	34.00	175	927	494	433	103	62	41

PRIMARY CENSUS ABSTRACT

CENSUS ABSTRACT

Bankura - I

Scheduled Castes population			Scheduled Tribes population			Literates			Name of Village
Persons	Males	Females	Persons	Males	Females	Persons	Males	Females	
11	12	13	14	15	16	17	18	19	2
-	-	-	-	-	-	120	84	36	Sibrampur
-	-	-	-	-	-	10	8	2	Uparsol
108	50	58	5	2	3	886	486	400	Dakshinbankati
727	364	363	5	2	3	723	422	301	Patakhuri
610	298	312	-	-	-	447	287	160	Nandigram
180	97	83	-	-	-	129	82	47	Krishnanagar
342	162	180	-	-	-	414	257	157	Damodarpur
-----Un-inhabited-----									Kend Khune
774	389	385	-	-	-	607	358	249	Agaya
237	128	109	-	-	-	179	120	59	Manjura
681	346	335	19	10	9	671	393	278	Manushmura
297	160	137	140	72	68	199	134	65	Dadhimukha
199	107	92	-	-	-	400	229	171	Aralbanshi
927	481	446	-	-	-	1,563	895	668	Banshi
60	33	27	5	2	3	576	315	261	Jambuni
650	335	315	-	-	-	720	446	274	Patakala
1,342	675	667	10	3	7	2,910	1,673	1,237	Dhaldanga
-----Un-inhabited-----									Chak Jagadalla
1,183	605	578	-	-	-	1,627	936	691	Jagadalla
8	5	3	-	-	-	7	4	3	Gobindapur
249	123	126	-	-	-	575	336	239	Dabra
302	157	145	-	-	-	341	198	143	Chinchura
214	103	111	-	-	-	607	332	275	Rasunkur
382	198	184	25	9	16	861	494	367	Ailakundi (P)
901	435	466	-	-	-	796	454	342	Kargahir
168	84	84	2	1	1	517	279	238	Barut
-----Un-inhabited-----									Jagatraydihi
5	2	3	1	1	-	626	374	252	Bolara

VILLAGE PRIMARY
C D Block -

Location code number	Name of Village	Illiterates			Total workers			Main workers		
		Persons	Males	Females	Persons	Males	Females	Persons	Males	Females
		20	21	22	23	24	25	26	27	28
326981	Sibrampur	111	42	69	60	60	-	60	60	-
326982	Uparsol	6	2	4	5	5	-	3	3	-
326983	Dakshinbankati	426	163	263	361	340	21	342	329	13
326984	Patakhuri	426	164	262	426	333	93	357	323	34
326985	Nandigram	408	136	272	352	225	127	218	197	21
326986	Krishnanagar	163	73	90	93	72	21	80	69	11
326987	Damodarpur	390	143	247	277	228	49	57	53	4
326988	Kend Khune	-----Un-inhabited-----								
326989	Agaya	305	103	202	319	259	60	291	246	45
326990	Manjura	109	34	75	101	85	16	27	22	5
326991	Manushmura	417	159	258	383	318	65	314	283	31
326992	Dadhimukha	239	99	140	145	108	37	139	106	33
326993	Aralbanshi	182	79	103	193	166	27	155	145	10
326994	Banshi	593	215	378	756	632	124	645	590	55
326995	Jambuni	344	141	203	355	273	82	331	253	78
326996	Patakala	385	143	242	430	355	75	397	333	64
326997	Dhaldanga	1,148	424	724	1,466	1,190	276	1,130	975	155
326998	Chak Jagadalla	-----Un-inhabited-----								
326999	Jagadalla	1,033	446	587	1,049	793	256	788	651	137
327000	Gobindapur	9	5	4	3	3	-	3	3	-
327001	Dabra	502	224	278	341	305	36	254	234	20
327002	Chinchura	346	148	198	234	183	51	233	183	50
327003	Rasunkur	312	128	184	291	259	32	181	172	9
327004	Ailakundi (P)	346	123	223	454	349	105	439	341	98
327005	Kargahir	677	272	405	464	386	78	427	366	61
327006	Barut	142	52	90	437	257	180	217	191	26
327007	Jagatraydih	-----Un-inhabited-----								
327008	Bolara	301	120	181	292	276	16	273	261	12

PRIMARY CENSUS ABSTRACT

CENSUS ABSTRACT
Bankura - I

Industrial category of main workers													Name of Village	2
Cultivators			Agricultural labourers			Household industry workers			Other workers					
Persons	Males	Females	Persons	Males	Females	Persons	Males	Females	Persons	Males	Females			
29	30	31	32	33	34	35	36	37	38	39	40			
14	14	-	-	-	-	-	-	-	46	46	-	Sibrampur		
-	-	-	-	-	-	-	-	-	3	3	-	Uparsol		
172	172	-	23	21	2	5	4	1	142	132	10	Dakshinbankati		
33	31	2	189	166	23	2	1	1	133	125	8	Patakhuri		
24	24	-	68	64	4	1	1	-	125	108	17	Nandigram		
-	-	-	1	1	-	-	-	-	79	68	11	Krishnanagar		
13	13	-	-	-	-	-	-	-	44	40	4	Damodarpur		
-----Un-inhabited-----												Kend Khune		
60	58	2	62	45	17	10	10	-	159	133	26	Agaya		
4	4	-	11	8	3	-	-	-	12	10	2	Manjura		
104	102	2	36	33	3	4	4	-	170	144	26	Manushmura		
17	16	1	97	73	24	2	-	2	23	17	6	Dadhimukha		
27	27	-	36	34	2	11	7	4	81	77	4	Aralbanshi		
99	98	1	34	33	1	16	9	7	496	450	46	Banshi		
34	31	3	164	102	62	12	10	2	121	110	11	Jambuni		
-	-	-	3	3	-	176	144	32	218	186	32	Patakala		
130	129	1	43	39	4	126	99	27	831	708	123	Dhaldanga		
-----Un-inhabited-----												Chak Jagadalla		
69	67	2	120	80	40	6	5	1	593	499	94	Jagadalla		
-	-	-	-	-	-	-	-	-	3	3	-	Gobindapur		
136	133	3	8	7	1	2	2	-	108	92	16	Dabra		
3	3	-	91	79	12	-	-	-	139	101	38	Chinchura		
47	47	-	-	-	-	15	13	2	119	112	7	Rasunkur		
11	8	3	49	46	3	5	5	-	374	282	92	Ailakundi (P)		
17	15	2	35	33	2	12	9	3	363	309	54	Kargahir		
106	101	5	7	6	1	16	4	12	88	80	8	Barut		
-----Un-inhabited-----												Jagatraydihi		
51	51	-	10	9	1	1	1	-	211	200	11	Bolara		

VILLAGE PRIMARY
C D Block -

Location code number	Name of Village	Industrial category									
		Marginal workers			Cultivators			Agricultural labourers			
		Persons	Males	Females	Persons	Males	Females	Persons	Males	Females	
1	2	41	42	43	44	45	46	47	48	49	
326981	Sibrampur	-	-	-	-	-	-	-	-	-	-
326982	Uparsol	2	2	-	-	-	-	2	2	-	
326983	Dakshinbankati	19	11	8	5	3	2	7	5	2	
326984	Patakhuri	69	10	59	-	-	-	61	7	54	
326985	Nandigram	134	28	106	1	1	-	98	13	85	
326986	Krishnanagar	13	3	10	-	-	-	-	-	-	
326987	Damodarpur	220	175	45	1	1	-	41	35	6	
326988	Kend Khune	-----Un-inhabited-----									
326989	Agaya	28	13	15	1	1	-	15	5	10	
326990	Manjura	74	63	11	4	3	1	70	60	10	
326991	Manushmura	69	35	34	1	1	-	2	1	1	
326992	Dadhimukha	6	2	4	-	-	-	5	1	4	
326993	Aralbanshi	38	21	17	-	-	-	9	2	7	
326994	Banshi	111	42	69	2	1	1	25	6	19	
326995	Jambuni	24	20	4	6	4	2	5	5	-	
326996	Patakala	33	22	11	-	-	-	-	-	-	
326997	Dhaldanga	336	215	121	6	4	2	39	22	17	
326998	Chak Jagadalla	-----Un-inhabited-----									
326999	Jagadalla	261	142	119	27	17	10	75	27	48	
327000	Gobindapur	-	-	-	-	-	-	-	-	-	
327001	Dabra	87	71	16	-	-	-	85	69	16	
327002	Chinchura	1	-	1	-	-	-	1	-	1	
327003	Rasunkur	110	87	23	19	19	-	2	1	1	
327004	Ailakundi (P)	15	8	7	-	-	-	3	1	2	
327005	Kargahir	37	20	17	2	1	1	1	1	-	
327006	Barut	220	66	154	26	9	17	23	16	7	
327007	Jagatraydih	-----Un-inhabited-----									
327008	Bolara	19	15	4	5	3	2	2	2	-	

PRIMARY CENSUS ABSTRACT

CENSUS ABSTRACT
Bankura - I

of marginal workers										Location code number	
Household industry workers			Other workers			Non-workers			Name of Village		
Persons	Males	Females	Persons	Males	Females	Persons	Males	Females		2	1
50	51	52	53	54	55	56	57	58			
-	-	-	-	-	-	171	66	105	Sibrampur	326981	
-	-	-	-	-	-	11	5	6	Uparsol	326982	
1	-	1	6	3	3	951	309	642	Dakshinbankati	326983	
3	-	3	5	3	2	723	253	470	Patakhuri	326984	
-	-	-	35	14	21	503	198	305	Nandigram	326985	
-	-	-	13	3	10	199	83	116	Krishnanagar	326986	
50	29	21	128	110	18	527	172	355	Damodarpur	326987	
-----Un-inhabited-----										Kend Khune	326988
2	2	-	10	5	5	593	202	391	Agaya	326989	
-	-	-	-	-	-	187	69	118	Manjura	326990	
-	-	-	66	33	33	705	234	471	Manushmura	326991	
1	1	-	-	-	-	293	125	168	Dadhimukha	326992	
-	-	-	29	19	10	389	142	247	Aralbanshi	326993	
27	2	25	57	33	24	1,400	478	922	Banshi	326994	
-	-	-	13	11	2	565	183	382	Jambuni	326995	
1	1	-	32	21	11	675	234	441	Patakala	326996	
75	31	44	216	158	58	2,592	907	1,685	Dhaldanga	326997	
-----Un-inhabited-----										Chak Jagadalla	326998
10	3	7	149	95	54	1,611	589	1,022	Jagadalla	326999	
-	-	-	-	-	-	13	6	7	Gobindapur	327000	
-	-	-	2	2	-	736	255	481	Dabra	327001	
-	-	-	-	-	-	453	163	290	Chinchura	327002	
11	8	3	78	59	19	628	201	427	Rasunkur	327003	
-	-	-	12	7	5	753	268	485	Ailakundi (P)	327004	
4	-	4	30	18	12	1,009	340	669	Kargahir	327005	
99	8	91	72	33	39	222	74	148	Barut	327006	
-----Un-inhabited-----										Jagatraydihi	327007
-	-	-	12	10	2	635	218	417	Bolara	327008	

VILLAGE PRIMARY
C D Block -

Location code number	Name of Village	Area of Village in hectares	Number of households	Total population (including institutional and houseless population)			Population in the age-group 0-6		
				Persons	Males	Females	Persons	Males	Females
1	2	3	4	5	6	7	8	9	10
0209	Bankura - II (Total)	7,768.72	29,502	140,864	72,302	68,562	15,927	8,279	7,648
0209	Bankura - II (Rural)	7,768.72	29,502	140,864	72,302	68,562	15,927	8,279	7,648
0209	Bankura - II (Urban)	0.00	-	-	-	-	-	-	-
RURAL									
327009	Karanjora	120.00	367	1,907	993	914	231	118	113
327010	Lapuria	20.00	242	1,219	626	593	173	100	73
327011	Kendbani	120.00	165	843	434	409	112	67	45
327012	Dulal Kundi	41.02	11	55	27	28	14	9	5
327013	Kantabani	22.00	72	316	163	153	47	28	19
327014	Mamurjuri	50.00	44	201	97	104	20	8	12
327015	Dhan Simul	77.28	37	184	88	96	22	11	11
327016	Chharekha	88.00							
327017	Hatisal Pindri	6.94							
327018	Jarka	24.31							
327019	Ladna	4.36	257	1,286	661	625	159	81	78
327020	Bhanga Hira	1.51	74	413	216	197	75	35	40
327021	Bagatapol	93.00	127	685	364	321	77	47	30
327022	Parasibad	31.00	39	224	116	108	36	17	19
327023	Baikunthapur	1.86	130	622	326	296	69	35	34
327024	Barachaka	44.22	55	281	139	142	35	14	21
327025	Shitladihi	41.00	28	173	98	75	20	13	7
327026	Lakshmi Janardanpur	47.00	144	815	413	402	103	40	63
327027	Chhotachaka	24.00	59	329	180	149	34	23	11
327028	Sonarekh	90.45	160	707	350	357	76	39	37
327029	Magra	1.00	520	2,519	1,324	1,195	285	148	137
327030	Sonamui	14.00	700	3,284	1,699	1,585	382	197	185
327031	Garakusum	15.20	100	448	222	226	79	38	41
327032	Man Kanali	6.00	65	288	156	132	31	19	12
327033	Khiraajuri	71.00	42	238	127	111	23	11	12
327034	Malin Dasi	9.20	69	359	185	174	41	24	17
327035	Ray Band	118.44	150	773	404	369	125	69	56
327036	Gajarya Bari	13.64	142	796	422	374	114	58	56
327037	Chhota Kalajharia	12.60	27	127	63	64	13	6	7
327038	Radharamanpur	19.20	146	776	393	383	87	46	41
327039	Barakalajharia	39.80	120	503	260	243	79	48	31
327040	Sonadaha	11.60	146	694	381	313	82	50	32
327041	Kulpat Bankati	34.40	327	1,328	695	633	155	92	63
327042	Gouranga Dihi	19.60	60	380	208	172	51	28	23
327043	Maslia	16.00							
327044	Chaitali	54.61							
327045	Bankata	2.40	75	299	149	150	40	21	19
327046	Bankati	43.60	260	1,212	620	592	111	56	55
327047	Duyaranda	4.31	42	209	108	101	31	17	14
327048	Gaira	1.00	182	890	480	410	106	58	48
327049	Khejur Bedyia	132.40	173	918	448	470	140	67	73
327050	Arjunpur	280.00	182	882	428	454	94	35	59
327051	Upar Dihi	43.20	110	479	243	236	39	20	19
327052	Beldangra	5.53	220	1,072	552	520	148	76	72
327053	Kelebala	15.20	335	1,774	921	853	204	105	99
327054	Pirarisol	11.60							
327055	Jugsahar	2.80	4	19	10	9	2	1	1
327056	Shitladihi	19.81	258	1,290	662	628	149	74	75
327057	Tantkanali	7.20	148	799	403	396	82	41	41
327058	Hariyargara	41.93	578	2,818	1,442	1,376	302	155	147
327059	Keshra	30.00	153	723	378	345	71	35	36
327060	Keshia	11.00	115	557	232	325	65	33	32
327061	Ladadihi	1.60	365	1,623	830	793	181	90	91
327062	Ramdihi	5.60	40	163	83	80	17	6	11
327063	Garerban	7.45	284	1,421	717	704	177	93	84
327064	Ekteswar	3.30	452	2,039	1,054	985	231	124	107
327065	Sankarhati	6.47	103	481	245	236	46	26	20
327066	Syamdasapur	24.92	1,032	4,714	2,414	2,300	578	306	272
327067	Bhadul	3.27	219	911	474	437	108	67	41

PRIMARY CENSUS ABSTRACT

CENSUS ABSTRACT

Bankura - II

Scheduled Castes population			Scheduled Tribes population			Literates			Name of Village
Persons	Males	Females	Persons	Males	Females	Persons	Males	Females	
11	12	13	14	15	16	17	18	19	2
41,998	21,167	20,831	3,508	1,747	1,761	91,939	53,283	38,656	Bankura - II (Total)
41,998	21,167	20,831	3,508	1,747	1,761	91,939	53,283	38,656	Bankura - II (Rural)
-	-	-	-	-	-	-	-	-	Bankura - II (Urban)
RURAL									
305	150	155	270	133	137	1,097	696	401	Karanjora
303	148	155	-	-	-	635	406	229	Lapuria
106	58	48	467	237	230	391	252	139	Kendbani
55	27	28	-	-	-	20	12	8	Dulal Kundi
178	95	83	-	-	-	170	106	64	Kantabani
80	38	42	-	-	-	113	65	48	Mamurjuri
-	-	-	183	87	96	98	65	33	Dhan Simul
			-----Un-inhabited-----						Chharekha
			-----Un-inhabited-----						Hatisal Pindri
			-----Un-inhabited-----						Jarka
142	73	69	-	-	-	898	531	367	Ladna
96	50	46	-	-	-	253	156	97	Bhanga Hira
136	72	64	-	-	-	483	282	201	Bagatapol
60	34	26	30	16	14	133	81	52	Parasibad
239	126	113	73	39	34	411	241	170	Baikunthapur
-	-	-	281	139	142	165	102	63	Barachaka
51	28	23	-	-	-	112	73	39	Shitladihi
122	57	65	-	-	-	540	328	212	Lakshmi Janardanpur
48	26	22	-	-	-	225	142	83	Chhotachaka
203	91	112	-	-	-	491	273	218	Sonarekh
560	278	282	-	-	-	1,803	1,036	767	Magra
1,389	717	672	3	1	2	1,994	1,145	849	Sonamui
384	192	192	-	-	-	174	106	68	Garakusum
39	20	19	19	10	9	218	122	96	Man Kanali
71	42	29	-	-	-	146	87	59	Khirajuri
102	53	49	-	-	-	233	143	90	Malin Dasi
475	249	226	-	-	-	453	268	185	Ray Band
110	58	52	-	-	-	501	302	199	Gajarya Bari
126	63	63	-	-	-	77	45	32	Chhota Kalajharia
427	218	209	-	-	-	530	302	228	Radharamanpur
357	180	177	-	-	-	156	100	56	Barakalajharia
145	72	73	50	25	25	411	255	156	Sonadaha
364	199	165	201	92	109	768	464	304	Kulpat Bankati
16	9	7	-	-	-	264	162	102	Gouranga Dihi
			-----Un-inhabited-----						Maslia
			-----Un-inhabited-----						Chaitali
143	71	72	-	-	-	171	102	69	Bankata
187	91	96	-	-	-	807	471	336	Bankati
164	79	85	-	-	-	69	50	19	Duyaranda
195	104	91	-	-	-	623	376	247	Gaira
325	158	167	-	-	-	538	307	231	Khejur Bedyia
255	119	136	-	-	-	587	333	254	Arjunpur
224	120	104	-	-	-	314	180	134	Upar Dihi
295	138	157	15	7	8	710	417	293	Beldangra
392	203	189	2	-	2	1,101	692	409	Kebala
			-----Un-inhabited-----						Pirarisol
-	-	-	-	-	-	9	7	2	Jugsahar
464	235	229	2	1	1	792	474	318	Shitladihi
175	86	89	-	-	-	502	299	203	Tantkanali
1,543	779	764	371	189	182	1,931	1,096	835	Hariyargara
68	32	36	-	-	-	588	335	253	Keshra
149	55	94	19	10	9	310	141	169	Keshia
335	167	168	-	-	-	1,069	647	422	Ladadihi
-	-	-	-	-	-	134	71	63	Ramdihi
744	355	389	6	3	3	800	476	324	Gareban
712	365	347	14	6	8	1,343	747	596	Ekteswar
200	101	99	-	-	-	314	176	138	Sankarhati
1,063	530	533	18	9	9	3,281	1,840	1,441	Syamdaspur
522	283	239	9	4	5	565	311	254	Bhadul

VILLAGE PRIMARY
C D Block -

Location code number	Name of Village	Illiterates			Total workers			Main workers		
		Persons	Males	Females	Persons	Males	Females	Persons	Males	Females
		20	21	22	23	24	25	26	27	28
0209	Bankura - II (Total)	48,925	19,019	29,906	52,525	40,824	11,701	35,590	30,632	4,958
0209	Bankura - II (Rural)	48,925	19,019	29,906	52,525	40,824	11,701	35,590	30,632	4,958
0209	Bankura - II (Urban)	-	-	-	-	-	-	-	-	-
	RURAL									
327009	Karanjora	810	297	513	754	535	219	579	456	123
327010	Lapuria	584	220	364	368	340	28	287	276	11
327011	Kendbani	452	182	270	336	252	84	175	125	50
327012	Dulal Kundi	35	15	20	14	12	2	13	11	2
327013	Kantabani	146	57	89	143	94	49	10	9	1
327014	Mamurjuri	88	32	56	54	42	12	15	15	-
327015	Dhan Simul	86	23	63	75	57	18	67	54	13
327016	Chharekha				-----Un-inhabited-----					
327017	Hatisal Pindri				-----Un-inhabited-----					
327018	Jarka				-----Un-inhabited-----					
327019	Ladna	388	130	258	544	362	182	168	155	13
327020	Bhanga Hira	160	60	100	114	112	2	4	3	1
327021	Bagatapol	202	82	120	194	158	36	173	148	25
327022	Parasibad	91	35	56	63	62	1	-	-	-
327023	Baikunthapur	211	85	126	198	176	22	63	56	7
327024	Barachaka	116	37	79	148	82	66	50	48	2
327025	Shitladihi	61	25	36	65	59	6	2	2	-
327026	Lakshmi Janardanpur	275	85	190	316	255	61	86	84	2
327027	Chhotachaka	104	38	66	126	116	10	65	63	2
327028	Sonarekh	216	77	139	230	159	71	156	131	25
327029	Magra	716	288	428	1,047	794	253	834	668	166
327030	Sonamui	1,290	554	736	1,242	988	254	840	770	70
327031	Garakusum	274	116	158	215	124	91	39	34	5
327032	Man Kanali	70	34	36	86	71	15	38	34	4
327033	Khirajuri	92	40	52	75	67	8	62	61	1
327034	Malin Dasi	126	42	84	105	95	10	99	93	6
327035	Ray Band	320	136	184	318	228	90	209	193	16
327036	Gajarya Bari	295	120	175	333	247	86	174	165	9
327037	Chhota Kalajharia	50	18	32	77	44	33	35	35	-
327038	Radharamanpur	246	91	155	317	240	77	220	187	33
327039	Barakalajharia	347	160	187	240	152	88	177	120	57
327040	Sonadaha	283	126	157	292	225	67	180	149	31
327041	Kulpat Bankati	560	231	329	372	328	44	302	265	37
327042	Gouranga Dihi	116	46	70	131	117	14	75	71	4
327043	Maslia				-----Un-inhabited-----					
327044	Chaitali				-----Un-inhabited-----					
327045	Bankata	128	47	81	119	73	46	53	46	7
327046	Bankati	405	149	256	411	351	60	333	307	26
327047	Duyaranda	140	58	82	119	71	48	103	63	40
327048	Gaira	267	104	163	319	273	46	222	190	32
327049	Khejur Bedyia	380	141	239	327	253	74	208	195	13
327050	Arjunpur	295	95	200	336	260	76	210	192	18
327051	Upar Dihi	165	63	102	138	129	9	66	58	8
327052	Beldangra	362	135	227	372	313	59	267	209	58
327053	Kelebala	673	229	444	800	516	284	542	450	92
327054	Pirarisol				-----Un-inhabited-----					
327055	Jugsahar	10	3	7	7	7	-	7	7	-
327056	Shitladihi	498	188	310	417	388	29	374	354	20
327057	Tantkanali	297	104	193	250	240	10	191	185	6
327058	Hariyargara	887	346	541	1,013	726	287	427	369	58
327059	Keshra	135	43	92	204	169	35	177	152	25
327060	Keshia	247	91	156	218	125	93	97	78	19
327061	Ladadihi	554	183	371	682	546	136	502	452	50
327062	Ramdihi	29	12	17	66	51	15	58	49	9
327063	Garerban	621	241	380	501	385	116	495	383	112
327064	Ekteswar	696	307	389	721	570	151	591	511	80
327065	Sankarhati	167	69	98	136	116	20	122	105	17
327066	Syamdaspur	1,433	574	859	1,756	1,342	414	1,457	1,153	304
327067	Bhadul	346	163	183	280	240	40	274	237	37

PRIMARY CENSUS ABSTRACT

CENSUS ABSTRACT
Bankura - II

Industrial category of main workers													Name of Village 2
Cultivators			Agricultural labourers			Household industry workers			Other workers				
Persons	Males	Females	Persons	Males	Females	Persons	Males	Females	Persons	Males	Females		
29	30	31	32	33	34	35	36	37	38	39	40		
8,410	8,062	348	6,151	4,642	1,509	1,851	1,326	525	19,178	16,602	2,576	Bankura - II (Total)	
8,410	8,062	348	6,151	4,642	1,509	1,851	1,326	525	19,178	16,602	2,576	Bankura - II (Rural)	
-	-	-	-	-	-	-	-	-	-	-	-	Bankura - II (Urban)	
RURAL													
178	173	5	238	141	97	16	12	4	147	130	17	Karanjora	
141	140	1	42	39	3	-	-	-	104	97	7	Lapuria	
49	49	-	104	59	45	2	2	-	20	15	5	Kendbani	
1	1	-	-	-	-	-	-	-	12	10	2	Dulal Kundi	
7	7	-	1	1	-	-	-	-	2	1	1	Kantabani	
11	11	-	1	1	-	-	-	-	3	3	-	Mamurjuri	
15	13	2	35	26	9	4	3	1	13	12	1	Dhan Simul	
-----Un-inhabited-----													
-----Un-inhabited-----													
-----Un-inhabited-----													
82	82	-	20	17	3	2	-	2	64	56	8	Ladna	
-	-	-	1	1	-	-	-	-	3	2	1	Bhanga Hira	
74	73	1	88	64	24	-	-	-	11	11	-	Bagatapol	
-	-	-	-	-	-	-	-	-	-	-	-	Parasibad	
1	1	-	1	1	-	-	-	-	61	54	7	Baikunthapur	
-	-	-	-	-	-	-	-	-	50	48	2	Barachaka	
-	-	-	-	-	-	-	-	-	2	2	-	Shitladihi	
22	22	-	12	11	1	3	3	-	49	48	1	Lakshmi Janardanpur	
-	-	-	-	-	-	-	-	-	65	63	2	Chhotachaka	
68	62	6	48	32	16	6	6	-	34	31	3	Sonarekh	
145	139	6	234	122	112	304	270	34	151	137	14	Magra	
215	211	4	347	326	21	28	16	12	250	217	33	Sonamui	
5	5	-	20	19	1	2	2	-	12	8	4	Garakusum	
10	10	-	-	-	-	-	-	-	28	24	4	Man Kanali	
23	23	-	19	18	1	1	1	-	19	19	-	Khiraajuri	
56	55	1	29	26	3	-	-	-	14	12	2	Malin Dasi	
115	113	2	48	36	12	3	3	-	43	41	2	Ray Band	
89	89	-	-	-	-	3	3	-	82	73	9	Gajarya Bari	
6	6	-	23	23	-	-	-	-	6	6	-	Chhota Kalajharia	
145	127	18	22	22	-	-	-	-	53	38	15	Radharamanpur	
31	31	-	49	31	18	-	-	-	97	58	39	Barakalajharia	
68	65	3	49	39	10	12	10	2	51	35	16	Sonadaha	
73	72	1	3	3	-	-	-	-	226	190	36	Kulpat Bankati	
11	11	-	-	-	-	4	3	1	60	57	3	Gouranga Dihi	
-----Un-inhabited-----													
-----Un-inhabited-----													
15	15	-	2	2	-	18	13	5	18	16	2	Bankata	
86	86	-	45	42	3	48	40	8	154	139	15	Bankati	
16	15	1	87	48	39	-	-	-	-	-	-	Duyaranda	
10	10	-	3	2	1	10	10	-	199	168	31	Gaira	
70	69	1	21	18	3	-	-	-	117	108	9	Khejur Bedy	
14	14	-	2	2	-	17	13	4	177	163	14	Arjunpur	
9	8	1	3	3	-	4	3	1	50	44	6	Upar Dihi	
21	21	-	59	32	27	38	26	12	149	130	19	Beldangra	
117	115	2	139	82	57	31	21	10	255	232	23	Kelebala	
-----Un-inhabited-----													
6	6	-	-	-	-	-	-	-	1	1	-	Jugsahar	
36	35	1	45	44	1	51	50	1	242	225	17	Shitladihi	
42	40	2	46	44	2	-	-	-	103	101	2	Tantkanali	
59	56	3	20	18	2	10	6	4	338	289	49	Hariyargara	
8	-	8	7	6	1	10	6	4	152	140	12	Keshra	
1	-	1	10	2	8	-	-	-	86	76	10	Keshia	
54	51	3	23	21	2	30	17	13	395	363	32	Ladadihi	
31	31	-	3	-	3	-	-	-	24	18	6	Ramdihi	
44	42	2	238	183	55	8	3	5	205	155	50	Garerban	
32	22	10	36	28	8	21	16	5	502	445	57	Ekteswar	
3	3	-	-	-	-	15	13	2	104	89	15	Sankarhati	
17	11	6	41	31	10	134	47	87	1,265	1,064	201	Syamdaspur	
3	2	1	77	71	6	8	5	3	186	159	27	Bhadul	

**VILLAGE PRIMARY
C D Block -**

Location code number	Name of Village	Industrial category								
		Marginal workers			Cultivators			Agricultural labourers		
		Persons	Males	Females	Persons	Males	Females	Persons	Males	Females
1	2	41	42	43	44	45	46	47	48	49
0209	Bankura - II (Total)	16,935	10,192	6,743	2,878	2,279	599	7,427	3,984	3,443
0209	Bankura - II (Rural)	16,935	10,192	6,743	2,878	2,279	599	7,427	3,984	3,443
0209	Bankura - II (Urban)	-	-	-	-	-	-	-	-	-
	RURAL									
327009	Karanjora	175	79	96	5	3	2	34	16	18
327010	Lapuria	81	64	17	6	6	-	27	19	8
327011	Kendbani	161	127	34	78	76	2	52	43	9
327012	Dulal Kundi	1	1	-	-	-	-	-	-	-
327013	Kantabani	133	85	48	19	16	3	93	55	38
327014	Mamurjuri	39	27	12	19	12	7	11	7	4
327015	Dhan Simul	8	3	5	1	-	1	6	3	3
327016	Chharekha									
327017	Hatisal Pindri									
327018	Jarka									
327019	Ladna	376	207	169	120	115	5	183	45	138
327020	Bhanga Hira	110	109	1	28	27	1	72	72	-
327021	Bagatapol	21	10	11	6	6	-	13	3	10
327022	Parasibad	63	62	1	18	17	1	41	41	-
327023	Baikunthapur	135	120	15	-	-	-	67	55	12
327024	Barachaka	98	34	64	2	-	2	94	34	60
327025	Shitladihi	63	57	6	-	-	-	19	14	5
327026	Lakshmi Janardanpur	230	171	59	12	11	1	164	115	49
327027	Chhotachaka	61	53	8	-	-	-	60	53	7
327028	Sonarekh	74	28	46	7	3	4	51	13	38
327029	Magra	213	126	87	11	6	5	46	23	23
327030	Sonamui	402	218	184	14	10	4	327	177	150
327031	Garakusum	176	90	86	4	2	2	168	84	84
327032	Man Kanali	48	37	11	14	13	1	29	19	10
327033	Khiraajuri	13	6	7	3	2	1	10	4	6
327034	Malin Dasi	6	2	4	3	1	2	2	1	1
327035	Ray Band	109	35	74	3	-	3	93	25	68
327036	Gajarya Bari	159	82	77	60	58	2	19	13	6
327037	Chhota Kalajharia	42	9	33	8	3	5	33	5	28
327038	Radharamanpur	97	53	44	27	22	5	33	11	22
327039	Barakalajharia	63	32	31	7	5	2	14	7	7
327040	Sonadaha	112	76	36	16	16	-	29	22	7
327041	Kulpat Bankati	70	63	7	2	2	-	31	27	4
327042	Gouranga Dihi	56	46	10	34	32	2	14	9	5
327043	Maslia									
327044	Chaitali									
327045	Bankata	66	27	39	13	7	6	30	15	15
327046	Bankati	78	44	34	10	9	1	19	12	7
327047	Duyaranda	16	8	8	2	2	-	14	6	8
327048	Gaira	97	83	14	40	39	1	27	17	10
327049	Khejur Bedyia	119	58	61	13	5	8	51	21	30
327050	Arjunpur	126	68	58	17	14	3	64	22	42
327051	Upar Dihi	72	71	1	-	-	-	7	7	-
327052	Beldangra	105	104	1	3	3	-	45	45	-
327053	Kelebala	258	66	192	7	5	2	38	12	26
327054	Pirarisol									
327055	Jugsahar	-	-	-	-	-	-	-	-	-
327056	Shitladihi	43	34	9	4	3	1	3	3	-
327057	Tantkanali	59	55	4	28	27	1	6	6	-
327058	Hariyargara	586	357	229	89	55	34	354	190	164
327059	Keshra	27	17	10	2	1	1	10	6	4
327060	Keshia	121	47	74	3	3	-	73	16	57
327061	Ladadihi	180	94	86	9	6	3	23	15	8
327062	Ramdihi	8	2	6	1	1	-	1	-	1
327063	Garerban	6	2	4	1	-	1	3	1	2
327064	Ekteswar	130	59	71	8	4	4	8	7	1
327065	Sankarhati	14	11	3	1	-	1	-	-	-
327066	Syamdasapur	299	189	110	2	1	1	34	21	13
327067	Bhadul	6	3	3	-	-	-	-	-	-

PRIMARY CENSUS ABSTRACT

CENSUS ABSTRACT

Bankura - II

of marginal workers

Household industry workers			Other workers			Non-workers			Name of Village	Location code number
Persons	Males	Females	Persons	Males	Females	Persons	Males	Females		
50	51	52	53	54	55	56	57	58	2	1
867	341	526	5,763	3,588	2,175	88,339	31,478	56,861	Bankura - II (Total)	0209
867	341	526	5,763	3,588	2,175	88,339	31,478	56,861	Bankura - II (Rural)	0209
-	-	-	-	-	-	-	-	-	Bankura - II (Urban)	0209
RURAL										
17	5	12	119	55	64	1,153	458	695	Karanjora	327009
3	3	-	45	36	9	851	286	565	Lapuria	327010
7	2	5	24	6	18	507	182	325	Kendbani	327011
-	-	-	1	1	-	41	15	26	Dulal Kundi	327012
2	1	1	19	13	6	173	69	104	Kantabani	327013
1	1	-	8	7	1	147	55	92	Mamurjuri	327014
-	-	-	1	-	1	109	31	78	Dhan Simul	327015
-----Un-inhabited-----									Chharekha	327016
-----Un-inhabited-----									Haisal Pindri	327017
-----Un-inhabited-----									Jarka	327018
14	5	9	59	42	17	742	299	443	Ladna	327019
-	-	-	10	10	-	299	104	195	Bhanga Hira	327020
-	-	-	2	1	1	491	206	285	Bagatapol	327021
-	-	-	4	4	-	161	54	107	Parasibad	327022
3	2	1	65	63	2	424	150	274	Baikunthapur	327023
-	-	-	2	-	2	133	57	76	Barachaka	327024
-	-	-	44	43	1	108	39	69	Shittadihi	327025
13	7	6	41	38	3	499	158	341	Lakshmi Janardanpur	327026
-	-	-	1	-	1	203	64	139	Chhotachaka	327027
4	4	-	12	8	4	477	191	286	Sonarekh	327028
108	55	53	48	42	6	1,472	530	942	Magra	327029
13	-	13	48	31	17	2,042	711	1,331	Sonamui	327030
-	-	-	4	4	-	233	98	135	Garakusum	327031
-	-	-	5	5	-	202	85	117	Man Kanali	327032
-	-	-	-	-	-	163	60	103	Khiraajuri	327033
-	-	-	1	-	1	254	90	164	Malin Dasi	327034
-	-	-	13	10	3	455	176	279	Ray Band	327035
4	-	4	76	11	65	463	175	288	Gajarya Bari	327036
-	-	-	1	1	-	50	19	31	Chhota Kalajharia	327037
-	-	-	37	20	17	459	153	306	Radharamanpur	327038
-	-	-	42	20	22	263	108	155	Barakalajharia	327039
4	2	2	63	36	27	402	156	246	Sonadaha	327040
-	-	-	37	34	3	956	367	589	Kulpat Bankati	327041
2	1	1	6	4	2	249	91	158	Gouranga Dihi	327042
-----Un-inhabited-----									Maslia	327043
-----Un-inhabited-----									Chaitali	327044
6	1	5	17	4	13	180	76	104	Bankata	327045
12	-	12	37	23	14	801	269	532	Bankati	327046
-	-	-	-	-	-	90	37	53	Duyaranda	327047
-	-	-	30	27	3	571	207	364	Gaira	327048
-	-	-	55	32	23	591	195	396	Khejur Bedyia	327049
10	5	5	35	27	8	546	168	378	Arjunpur	327050
57	56	1	8	8	-	341	114	227	Upar Dihi	327051
5	4	1	52	52	-	700	239	461	Beldangra	327052
59	11	48	154	38	116	974	405	569	Kelebala	327053
-----Un-inhabited-----									Pirarisol	327054
-	-	-	-	-	-	12	3	9	Jugsahar	327055
1	-	1	35	28	7	873	274	599	Shittadihi	327056
1	1	-	24	21	3	549	163	386	Tantkanali	327057
4	4	-	139	108	31	1,805	716	1,089	Hariyargara	327058
2	1	1	13	9	4	519	209	310	Keshra	327059
1	-	1	44	28	16	339	107	232	Keshia	327060
2	-	2	146	73	73	941	284	657	Ladadihi	327061
-	-	-	6	1	5	97	32	65	Ramdihi	327062
-	-	-	2	1	1	920	332	588	Garerban	327063
1	1	-	113	47	66	1,318	484	834	Ekteswar	327064
-	-	-	13	11	2	345	129	216	Sankarhati	327065
34	4	30	229	163	66	2,958	1,072	1,886	Syamdaspur	327066
-	-	-	6	3	3	631	234	397	Bhadul	327067

VILLAGE PRIMARY
C D Block -

Location code number	Name of Village	Area of Village in hectares	Number of households	Total population (including institutional and houseless population)			Population in the age-group 0-6		
				Persons	Males	Females	Persons	Males	Females
1	2	3	4	5	6	7	8	9	10
327068	Bhuj Sohar	7.00	621	2,706	1,384	1,322	276	145	131
327069	Bejgram	5.93	279	1,324	707	617	121	67	54
327070	Sanbanda	4.30	883	3,971	2,057	1,914	361	196	165
327071	Salbani	36.26	602	2,975	1,487	1,488	293	142	151
327072	Bhedua	11.00	267	1,327	671	656	141	66	75
327073	Asna	20.00	668	2,847	1,455	1,392	245	123	122
327074	Panchbaga	6.98	399	1,707	864	843	133	62	71
327075	Badra	72.80	262	1,207	638	569	137	75	62
327076	Junbede	32.00	802	3,493	1,750	1,743	380	183	197
327077	Gopalpur	7.78	38	168	91	77	23	14	9
327078	Mauladanga	17.39	114	472	259	213	36	25	11
327079	Kesekol	47.35	543	2,555	1,303	1,252	289	151	138
327080	Mithila	60.30	356	1,668	874	794	187	96	91
327081	Mobarakpur	34.40	252	1,195	637	558	104	53	51
327082	Bikna	114.12	789	3,876	1,961	1,915	450	239	211
327083	Doman Bandi	1.03	1	2	2	-	-	-	-
327084	Jagannath Bati	21.41	233	1,264	643	621	151	74	77
327085	Kumaria	35.50	24	109	58	51	15	12	3
327086	Tilabedya	133.60	310	1,447	742	705	172	104	68
327087	Raghunathpur	29.20	41	161	80	81	21	6	15
327088	Manoharpur	59.20	160	736	371	365	97	57	40
327089	Mohanpur	16.40	29	118	51	67	19	6	13
327090	Radhanagar	12.00	138	694	345	349	105	50	55
327091	Purandarpur	123.60	452	2,189	1,118	1,071	197	102	95
327092	Kanchanpur	156.40	668	3,206	1,616	1,590	378	185	193
327093	Bagrakonda	47.20	42	214	116	98	22	9	13
327094	Bahadurpur	152.20	92	400	210	190	35	16	19
327095	Maukura	78.10	154	772	385	387	94	54	40
327096	Kulmura	140.40	289	1,350	686	664	129	58	71
327097	Dhanaisuli	44.74	5	28	10	18	4	1	3
327098	Pashchim Ratanpur	5.52	73	364	197	167	42	25	17
327099	Kadmaghati	5.67	167	797	397	400	94	44	50
327100	Kamladanga	44.00	56	279	142	137	26	12	14
327101	Kuraria	86.00	287	1,375	703	672	152	78	74
327102	Katnar	31.57	137	706	362	344	60	29	31
327103	Chapatara	31.23	274	1,385	708	677	205	112	93
327104	Sendra	49.37	269	1,290	669	621	139	68	71
327105	Akurabad	14.16	326	1,660	871	789	190	110	80
327106	Taldanga	35.20	62	286	137	149	40	18	22
327107	Agra	6.10	49	218	113	105	23	12	11
327108	Upamarra	20.24	51	256	122	134	29	11	18
327109	Patna Jay Krishnapur	7.92							
327110	Kunjaban	0.41	15	70	37	33	8	4	4
327111	Bhedua Purusottampur	84.20	168	803	392	411	89	43	46
327112	Puramauna	33.60	67	269	130	139	47	24	23
327113	Sankarpur	20.40	3	15	4	11	2	1	1
327114	Kherosol	72.80	171	774	401	373	70	33	37
327115	Chhatar Kanali	69.60	214	972	481	491	114	48	66
327116	Rampur	55.50	152	720	372	348	68	31	37
327117	Emokundi	34.40	126	604	299	305	83	49	34
327118	Gopinathpur	35.60	176	964	515	449	106	55	51
327119	Banhambirpur	20.94	103	480	251	229	62	28	34
327120	Nabanda	13.38	350	1,683	883	800	167	85	82
327121	Patradanaga	36.17	4	24	14	10	5	3	2
327122	Narra	39.27	702	3,266	1,665	1,601	332	182	150
327123	Nabagram	4.04	9	37	19	18	4	3	1
327124	Bidyadharpur	3.30							
327125	Adra	7.65	30	141	72	69	20	13	7
327126	Banki	5.80	244	1,120	562	558	119	52	67
327127	Matranga	99.72	1	4	2	2	-	-	-
327128	Ailta	65.78	163	768	406	362	73	38	35
327129	Pratappur	16.19	372	1,958	1,028	930	213	110	103
327130	Balarampur	42.91	26	110	58	52	17	9	8

PRIMARY CENSUS ABSTRACT

CENSUS ABSTRACT

Bankura - II

Scheduled Castes population			Scheduled Tribes population			Literates			Name of Village
Persons	Males	Females	Persons	Males	Females	Persons	Males	Females	
11	12	13	14	15	16	17	18	19	2
1,152	588	564	3	2	1	1,723	946	777	Bhuj Sohar
594	321	273	-	-	-	890	532	358	Bejgram
729	375	354	1	-	1	2,878	1,604	1,274	Sanbanda
859	422	437	35	17	18	2,180	1,217	963	Salbani
260	130	130	-	-	-	896	512	384	Bhedua
270	129	141	48	24	24	2,419	1,285	1,134	Asna
262	130	132	110	52	58	1,475	778	697	Panchbaga
443	228	215	9	4	5	862	482	380	Badra
1,497	736	761	47	23	24	2,408	1,325	1,083	Junbede
110	62	48	4	2	2	114	67	47	Gopalpur
104	57	47	-	-	-	398	224	174	Mauladanga
1,068	525	543	1	1	-	1,773	987	786	Kesekol
563	283	280	1	1	-	1,161	673	488	Mithila
523	283	240	8	4	4	806	481	325	Mobarakpur
1,352	652	700	6	2	4	2,565	1,448	1,117	Bikna
-	-	-	-	-	-	2	2	-	Doman Bandi
150	76	74	5	1	4	918	521	397	Jagannath Bati
72	36	36	-	-	-	56	32	24	Kumaria
294	142	152	-	-	-	905	507	398	Tilabedya
42	19	23	79	43	36	50	37	13	Raghunathpur
147	70	77	195	97	98	382	227	155	Manoharpur
112	48	64	-	-	-	43	25	18	Mohanpur
187	95	92	-	-	-	397	228	169	Radhanagar
832	418	414	19	8	11	1,506	863	643	Purandarapur
430	205	225	-	-	-	1,954	1,170	784	Kanchanpur
6	4	2	-	-	-	176	104	72	Bagrakonda
260	144	116	-	-	-	246	150	96	Bahadurpur
-	-	-	217	100	117	549	305	244	Maukura
372	181	191	7	4	3	929	540	389	Kulmura
28	10	18	-	-	-	-	-	-	Dhanaisuli
78	37	41	-	-	-	209	132	77	Pashchim Ratanpur
236	111	125	-	-	-	529	293	236	Kadmaghati
-	-	-	-	-	-	204	117	87	Kamladanga
789	398	391	13	6	7	799	481	318	Kuraria
88	41	47	-	-	-	535	293	242	Katnar
331	163	168	-	-	-	763	423	340	Chapatara
585	301	284	-	-	-	836	487	349	Sendra
956	496	460	-	-	-	932	536	396	Akurabad
173	87	86	-	-	-	122	70	52	Taldanga
202	105	97	-	-	-	123	77	46	Agra
33	15	18	-	-	-	207	105	102	Upamarra
-	-	-	-----Un-inhabited-----			-	-	-	Patna Jay Krishnapur
-	-	-	-	-	-	53	33	20	Kunjaban
270	126	144	-	-	-	495	291	204	Bhedua Purusottampur
202	93	109	-	-	-	121	67	54	Puramauna
-	-	-	-	-	-	11	3	8	Sankarpur
167	83	84	-	-	-	560	330	230	Kherosol
481	238	243	21	6	15	605	340	265	Chhatar Kanali
223	121	102	1	-	1	499	298	201	Rampur
102	51	51	-	-	-	391	213	178	Emokundi
145	72	73	-	-	-	631	400	231	Gopinathpur
122	59	63	4	2	2	285	179	106	Banhambirpur
206	108	98	13	8	5	1,211	738	473	Nabanda
-	-	-	-	-	-	11	7	4	Patradanaga
1,207	618	589	1	-	1	2,335	1,301	1,034	Narra
26	14	12	-	-	-	22	12	10	Nabagram
-	-	-	-----Un-inhabited-----			-	-	-	Bidyadharpur
94	46	48	-	-	-	67	44	23	Adra
610	303	307	2	2	-	679	401	278	Banki
4	2	2	-	-	-	1	-	1	Matranga
65	33	32	-	-	-	476	303	173	Ailta
223	112	111	-	-	-	1,329	806	523	Pratappur
-	-	-	-	-	-	67	37	30	Balarampur

VILLAGE PRIMARY
C D Block -

Location code number	Name of Village	Illiterates			Total workers			Main workers		
		Persons	Males	Females	Persons	Males	Females	Persons	Males	Females
		20	21	22	23	24	25	26	27	28
327068	Bhuj Sohar	983	438	545	923	760	163	773	619	154
327069	Bejgram	434	175	259	451	385	66	349	328	21
327070	Sanbanda	1,093	453	640	1,463	1,145	318	1,336	1,081	255
327071	Salbani	795	270	525	985	806	179	595	523	72
327072	Bhedua	431	159	272	486	397	89	217	184	33
327073	Asna	428	170	258	971	794	177	872	739	133
327074	Panchbaga	232	86	146	611	463	148	387	320	67
327075	Badra	345	156	189	395	268	127	239	220	19
327076	Junbede	1,085	425	660	1,224	911	313	1,097	810	287
327077	Gopalpur	54	24	30	106	59	47	-	-	-
327078	Mauladanga	74	35	39	262	164	98	136	126	10
327079	Kesekol	782	316	466	964	747	217	500	439	61
327080	Mithila	507	201	306	605	486	119	511	438	73
327081	Mobarakpur	389	156	233	409	348	61	242	223	19
327082	Bikna	1,311	513	798	1,289	1,036	253	1,023	914	109
327083	Doman Bandi	-	-	-	2	2	-	2	2	-
327084	Jagannath Bati	346	122	224	434	358	76	397	334	63
327085	Kumaria	53	26	27	45	27	18	42	25	17
327086	Tilabedya	542	235	307	483	401	82	342	328	14
327087	Raghunathpur	111	43	68	63	47	16	53	42	11
327088	Manoharpur	354	144	210	279	212	67	132	131	1
327089	Mohanpur	75	26	49	60	35	25	17	17	-
327090	Radhanagar	297	117	180	223	212	11	221	212	9
327091	Purandarpur	683	255	428	812	656	156	580	475	105
327092	Kanchanpur	1,252	446	806	1,192	939	253	589	543	46
327093	Bagrakonda	38	12	26	59	56	3	5	4	1
327094	Bahadurpur	154	60	94	198	128	70	57	47	10
327095	Maukura	223	80	143	293	223	70	247	230	4
327096	Kulmura	421	146	275	510	419	91	247	230	17
327097	Dhanaisuli	28	10	18	16	6	10	-	-	-
327098	Pashchim Ratanpur	155	65	90	142	111	31	95	93	2
327099	Kadmaghati	268	104	164	262	203	59	127	110	17
327100	Kamladanga	75	25	50	89	87	2	73	71	2
327101	Kuraria	576	222	354	608	419	189	253	230	23
327102	Katnar	171	69	102	203	193	10	199	192	7
327103	Chapatara	622	285	337	563	398	165	358	277	81
327104	Sendra	454	182	272	487	379	108	454	365	89
327105	Akurabad	728	335	393	617	500	117	381	349	32
327106	Taldanga	164	67	97	91	70	21	82	66	16
327107	Agra	95	36	59	117	66	51	55	40	15
327108	Upamarra	49	17	32	80	73	7	75	70	5
327109	Patna Jay Krishnapur				-----Un-inhabited-----					
327110	Kunjaban	17	4	13	30	26	4	25	23	2
327111	Bhedua Purusottampur	308	101	207	271	212	59	180	155	25
327112	Puramauna	148	63	85	133	73	60	35	31	4
327113	Sankarpur	4	1	3	5	2	3	2	2	-
327114	Kherosol	214	71	143	312	264	48	177	140	37
327115	Chhatar Kanali	367	141	226	410	297	113	102	97	5
327116	Rampur	221	74	147	291	230	61	99	91	8
327117	Emokundi	213	86	127	224	171	53	210	165	45
327118	Gopinathpur	333	115	218	362	323	39	345	323	22
327119	Banhambirpur	195	72	123	183	157	26	117	110	7
327120	Nabanda	472	145	327	596	510	86	277	244	33
327121	Patradanaga	13	7	6	9	9	-	7	7	-
327122	Narra	931	364	567	1,085	922	163	796	722	74
327123	Nabagram	15	7	8	12	10	2	12	10	2
327124	Bidyadharpur				-----Un-inhabited-----					
327125	Adra	74	28	46	50	40	10	45	39	6
327126	Banki	441	161	280	447	349	98	414	331	83
327127	Matranga	3	2	1	2	1	1	2	1	1
327128	Ailta	292	103	189	489	268	221	333	247	86
327129	Pratappur	629	222	407	663	620	43	593	558	35
327130	Balarampur	43	21	22	35	34	1	35	34	1

PRIMARY CENSUS ABSTRACT

CENSUS ABSTRACT
Bankura - II

Industrial category of main workers														Name of Village 2
Cultivators			Agricultural labourers			Household industry workers			Other workers					
Persons	Males	Females	Persons	Males	Females	Persons	Males	Females	Persons	Males	Females			
29	30	31	32	33	34	35	36	37	38	39	40			
141	140	1	55	52	3	10	7	3	567	420	147	Bhuj Sohar		
35	31	4	14	14	-	2	2	-	298	281	17	Bejgram		
66	61	5	100	32	68	39	16	23	1,131	972	159	Sanbanda		
16	11	5	91	85	6	4	4	-	484	423	61	Salbani		
41	40	1	26	26	-	3	3	-	147	115	32	Bhedua		
32	26	6	10	7	3	18	15	3	812	691	121	Asna		
2	2	-	2	2	-	3	3	-	380	313	67	Panchbaga		
7	7	-	2	2	-	4	4	-	226	207	19	Badra		
27	22	5	10	8	2	41	39	2	1,019	741	278	Junbede		
-	-	-	-	-	-	-	-	-	-	-	-	Gopalpur		
17	17	-	10	8	2	-	-	-	109	101	8	Mauladanga		
30	20	10	27	21	6	45	41	4	398	357	41	Kesekol		
32	30	2	24	20	4	38	29	9	417	359	58	Mithila		
75	75	-	20	19	1	2	2	-	145	127	18	Mobarakpur		
110	102	8	106	85	21	107	94	13	700	633	67	Bikna		
-	-	-	-	-	-	-	-	-	2	2	-	Doman Bandi		
108	105	3	45	28	17	19	19	-	225	182	43	Jagannath Bati		
7	7	-	16	8	8	-	-	-	19	10	9	Kumaria		
94	93	1	35	35	-	2	2	-	211	198	13	Tilabedya		
1	1	-	22	15	7	1	-	1	29	26	3	Raghunathpur		
45	45	-	2	2	-	1	1	-	84	83	1	Manoharpur		
-	-	-	-	-	-	-	-	-	17	17	-	Mohanpur		
84	84	-	25	24	1	25	18	7	87	86	1	Radhanagar		
71	53	18	150	102	48	19	12	7	340	308	32	Purandarpur		
171	168	3	6	5	1	50	42	8	362	328	34	Kanchanpur		
1	-	1	-	-	-	-	-	-	4	4	-	Bagrakonda		
40	35	5	-	-	-	9	4	5	8	8	-	Bahadurpur		
1	1	-	1	1	-	-	-	-	77	73	4	Maukura		
53	51	2	5	5	-	2	2	-	187	172	15	Kulmura		
-	-	-	-	-	-	-	-	-	-	-	-	Dhanaisuli		
67	66	1	10	10	-	7	7	-	11	10	1	Pashchim Ratanpur		
13	13	-	16	15	1	19	18	1	79	64	15	Kadmaghati		
5	4	1	1	1	-	-	-	-	67	66	1	Kamladanga		
33	33	-	42	37	5	5	5	-	173	155	18	Kuraria		
35	35	-	64	62	2	1	1	-	99	94	5	Katnar		
65	62	3	147	113	34	36	9	27	110	93	17	Chapatara		
116	112	4	97	81	16	103	56	47	138	116	22	Sendra		
148	146	2	48	48	-	5	5	-	180	150	30	Akurabad		
12	12	-	56	42	14	2	1	1	12	11	1	Taldanga		
6	6	-	20	14	6	2	1	1	27	19	8	Agra		
29	29	-	16	15	1	-	-	-	30	26	4	Uparnarra		
-----Un-inhabited-----												Patna Jay Krishnapur		
23	21	2	-	-	-	-	-	-	2	2	-	Kunjaban		
19	19	-	23	18	5	-	-	-	138	118	20	Bhedua Purusottampur		
3	3	-	9	8	1	-	-	-	23	20	3	Puramauna		
1	1	-	-	-	-	-	-	-	1	1	-	Sankarpur		
29	28	1	65	32	33	1	1	-	82	79	3	Kherosol		
42	41	1	11	11	-	4	4	-	45	41	4	Chhatar Kanali		
18	17	1	23	18	5	2	2	-	56	54	2	Rampur		
22	22	-	39	28	11	22	4	18	127	111	16	Emokundi		
221	219	2	71	56	15	11	11	-	42	37	5	Gopinathpur		
27	27	-	29	28	1	-	-	-	61	55	6	Banhambirpur		
62	61	1	4	3	1	20	8	12	191	172	19	Nabanda		
7	7	-	-	-	-	-	-	-	-	-	-	Patradanaga		
112	106	6	92	84	8	64	61	3	528	471	57	Narra		
3	2	1	5	5	-	1	1	-	3	2	1	Nabagram		
-----Un-inhabited-----												Bidyadharpur		
11	11	-	31	25	6	-	-	-	3	3	-	Adra		
119	113	6	106	79	27	5	3	2	184	136	48	Banki		
-	-	-	2	1	1	-	-	-	-	-	-	Matranga		
236	193	43	66	27	39	3	3	-	28	24	4	Ailta		
471	453	18	32	30	2	38	30	8	52	45	7	Pratappur		
5	5	-	13	13	-	2	2	-	15	14	1	Balarampur		

VILLAGE PRIMARY
C D Block -

Location code number	Name of Village	Industrial category								
		Marginal workers			Cultivators			Agricultural labourers		
		Persons	Males	Females	Persons	Males	Females	Persons	Males	Females
1	2	41	42	43	44	45	46	47	48	49
327068	Bhuj Sohar	150	141	9	8	7	1	8	6	2
327069	Bejgram	102	57	45	7	3	4	27	21	6
327070	Sanbanda	127	64	63	6	1	5	11	7	4
327071	Salbani	390	283	107	107	89	18	101	65	36
327072	Bhedua	269	213	56	44	42	2	29	22	7
327073	Asna	99	55	44	11	3	8	3	2	1
327074	Panchbaga	224	143	81	10	9	1	3	3	-
327075	Badra	156	48	108	-	-	-	4	1	3
327076	Junbede	127	101	26	9	6	3	3	3	-
327077	Gopalpur	106	59	47	32	16	16	69	38	31
327078	Mauladanga	126	38	88	64	24	40	51	10	41
327079	Kesekol	464	308	156	18	10	8	160	103	57
327080	Mithila	94	48	46	8	7	1	51	16	35
327081	Mobarakpur	167	125	42	9	7	2	62	39	23
327082	Bikna	266	122	144	24	14	10	135	34	101
327083	Doman Bandi	-	-	-	-	-	-	-	-	-
327084	Jagannath Bati	37	24	13	10	8	2	18	8	10
327085	Kumaria	3	2	1	-	-	-	1	1	-
327086	Tilabedy	141	73	68	12	11	1	125	59	66
327087	Raghunathpur	10	5	5	-	-	-	-	-	-
327088	Manoharpur	147	81	66	2	1	1	123	62	61
327089	Mohanpur	43	18	25	-	-	-	18	5	13
327090	Radhanagar	2	-	2	-	-	-	-	-	-
327091	Purandarpur	232	181	51	14	12	2	104	69	35
327092	Kanchanpur	603	396	207	108	98	10	378	201	177
327093	Bagrakonda	54	52	2	50	50	-	4	2	2
327094	Bahadurpur	141	81	60	1	1	-	82	46	36
327095	Maukura	214	148	66	125	119	6	66	21	45
327096	Kulmura	263	189	74	79	75	4	87	47	40
327097	Dhanaisuli	16	6	10	-	-	-	12	5	7
327098	Pashchim Ratanpur	47	18	29	1	1	-	30	11	19
327099	Kadmaghati	135	93	42	58	56	2	53	28	25
327100	Kamladanga	16	16	-	8	8	-	3	3	-
327101	Kuraria	355	189	166	15	13	2	223	97	126
327102	Katnar	4	1	3	-	-	-	-	-	-
327103	Chapatara	205	121	84	13	12	1	89	45	44
327104	Sendra	33	14	19	2	1	1	6	1	5
327105	Akurabad	236	151	85	40	37	3	170	99	71
327106	Taldanga	9	4	5	-	-	-	1	1	-
327107	Agra	62	26	36	-	-	-	38	17	21
327108	Upamarra	5	3	2	-	-	-	3	1	2
327109	Patna Jay Krishnapur	-	-	-	-	-	-	-	-	-
327110	Kunjaban	5	3	2	3	3	-	-	-	-
327111	Bhedua Purusottampur	91	57	34	27	27	-	31	15	16
327112	Puramauna	98	42	56	4	3	1	92	38	54
327113	Sankarpur	3	-	3	1	-	1	-	-	-
327114	Kherosol	135	124	11	81	78	3	11	6	5
327115	Chhatar Kanali	308	200	108	13	12	1	255	155	100
327116	Rampur	192	139	53	68	64	4	70	38	32
327117	Emokundi	14	6	8	2	2	-	1	-	1
327118	Gopinathpur	17	-	17	13	-	13	1	-	1
327119	Banhambirpur	66	47	19	8	7	1	45	32	13
327120	Nabanda	319	266	53	135	132	3	40	30	10
327121	Patradanaga	2	2	-	2	2	-	-	-	-
327122	Narra	289	200	89	36	29	7	147	93	54
327123	Nabagram	-	-	-	-	-	-	-	-	-
327124	Bidyadharpur	-	-	-	-	-	-	-	-	-
327125	Adra	5	1	4	-	-	-	5	1	4
327126	Banki	33	18	15	4	4	-	9	5	4
327127	Matranga	-	-	-	-	-	-	-	-	-
327128	Ailta	156	21	135	67	8	59	66	11	55
327129	Pratappur	70	62	8	28	26	2	23	22	1
327130	Balarampur	-	-	-	-	-	-	-	-	-

PRIMARY CENSUS ABSTRACT

CENSUS ABSTRACT
Bankura - II

of marginal workers

Household industry workers			Other workers			Non-workers			Name of Village	Location code number	
Persons	Males	Females	Persons	Males	Females	Persons	Males	Females			
50	51	52	53	54	55	56	57	58	2	1	
10	9	1	124	119	5	1,783	624	1,159	Bhuj Sohar	327068	
-	-	-	68	33	35	873	322	551	Bejgram	327069	
18	1	17	92	55	37	2,508	912	1,596	Sanbanda	327070	
18	15	3	164	114	50	1,990	681	1,309	Salbani	327071	
4	1	3	192	148	44	841	274	567	Bhedua	327072	
5	1	4	80	49	31	1,876	661	1,215	Asna	327073	
-	-	-	211	131	80	1,096	401	695	Panchbaga	327074	
11	4	7	141	43	98	812	370	442	Badra	327075	
9	6	3	106	86	20	2,269	839	1,430	Junbede	327076	
3	3	-	2	2	-	62	32	30	Gopalpur	327077	
-	-	-	11	4	7	210	95	115	Mauladanga	327078	
29	23	6	257	172	85	1,591	556	1,035	Kesekol	327079	
1	-	1	34	25	9	1,063	388	675	Mithila	327080	
2	2	-	94	77	17	786	289	497	Mobarakpur	327081	
9	5	4	98	69	29	2,587	925	1,662	Bikna	327082	
-	-	-	-	-	-	-	-	-	Doman Bandi	327083	
-	-	-	9	8	1	830	285	545	Jagannath Bati	327084	
-	-	-	2	1	1	64	31	33	Kumaria	327085	
-	-	-	4	3	1	964	341	623	Tilabedya	327086	
-	-	-	10	5	5	98	33	65	Raghunathpur	327087	
-	-	-	22	18	4	457	159	298	Manoharpur	327088	
-	-	-	25	13	12	58	16	42	Mohanpur	327089	
1	-	1	1	-	1	471	133	338	Radhanagar	327090	
7	6	1	107	94	13	1,377	462	915	Purandarpur	327091	
7	5	2	110	92	18	2,014	677	1,337	Kanchanpur	327092	
-	-	-	-	-	-	155	60	95	Bagrakonda	327093	
19	11	8	39	23	16	202	82	120	Bahadurpur	327094	
-	-	-	23	8	15	479	162	317	Maukura	327095	
10	6	4	87	61	26	840	267	573	Kulmura	327096	
-	-	-	4	1	3	12	4	8	Dhanaisuli	327097	
1	-	1	15	6	9	222	86	136	Pashchim Ratanpur	327098	
3	1	2	21	8	13	535	194	341	Kadmaghati	327099	
-	-	-	5	5	-	190	55	135	Kamladanga	327100	
8	1	7	109	78	31	767	284	483	Kuraria	327101	
-	-	-	4	1	3	503	169	334	Katnar	327102	
32	8	24	71	56	15	822	310	512	Chapatara	327103	
10	3	7	15	9	6	803	290	513	Sendra	327104	
1	1	-	25	14	11	1,043	371	672	Akurabad	327105	
-	-	-	8	3	5	195	67	128	Taldanga	327106	
1	1	-	23	8	15	101	47	54	Agra	327107	
-	-	-	2	2	-	176	49	127	Uparnarra	327108	
-	-	-	-----Un-inhabited-----							Patna Jay Krishnapur	327109
-	-	-	2	-	2	40	11	29	Kunjaban	327110	
-	-	-	33	15	18	532	180	352	Bhedua Purusottampur	327111	
-	-	-	2	1	1	136	57	79	Puramauna	327112	
-	-	-	2	-	2	10	2	8	Sankarpur	327113	
-	-	-	43	40	3	462	137	325	Kherosol	327114	
-	-	-	40	33	7	562	184	378	Chhatar Kanali	327115	
-	-	-	54	37	17	429	142	287	Rampur	327116	
1	-	1	10	4	6	380	128	252	Emokundi	327117	
-	-	-	3	-	3	602	192	410	Gopinathpur	327118	
3	1	2	10	7	3	297	94	203	Banhambirpur	327119	
15	10	5	129	94	35	1,087	373	714	Nabanda	327120	
-	-	-	-	-	-	15	5	10	Patradanaga	327121	
24	11	13	82	67	15	2,181	743	1,438	Narra	327122	
-	-	-	-	-	-	25	9	16	Nabagram	327123	
-	-	-	-----Un-inhabited-----							Bidyadharpur	327124
-	-	-	-	-	-	91	32	59	Adra	327125	
5	1	4	15	8	7	673	213	460	Banki	327126	
-	-	-	-	-	-	2	1	1	Matranga	327127	
5	1	4	18	1	17	279	138	141	Ailta	327128	
-	-	-	19	14	5	1,295	408	887	Pratappur	327129	
-	-	-	-	-	-	75	24	51	Balarampur	327130	

VILLAGE PRIMARY
C D Block -

Location code number	Name of Village	Area of Village in hectares	Number of households	Total population (including institutional and houseless population)			Population in the age-group 0-6			
				Persons	Males	Females	Persons	Males	Females	
1	2	3	4	5	6	7	8	9	10	
327131	Sirsara	29.30	215	1,056	542	514	103	52	51	
327132	Munipur	2.00	5	19	10	9	3	1	2	
327133	Teleghra	18.09	115	601	318	283	60	32	28	
327134	Bagneja	20.24	170	806	414	392	117	55	62	
327135	Sibrampur	8.10	137	629	322	307	81	43	38	
327136	Brindabanpur	20.26	7	24	13	11	1	1	-	
327137	Churamanipur	89.12	9	39	19	20	7	5	2	
327138	Uparbanda	75.10	200	957	495	462	99	56	43	
327139	Purbaratanpur	13.42			-----Un-inhabited-----					
327140	Belbuni	12.14	361	1,772	917	855	215	117	98	
327141	Agayanandanpur	17.58	186	940	499	441	102	60	42	
327142	Khayerkanali	23.75	240	1,213	620	593	151	80	71	
327143	Kalaphar	12.63	4	30	14	16	6	2	4	
327144	Kaljuri	35.54	270	1,361	675	686	145	67	78	
327145	Mura Bari	27.12			-----Un-inhabited-----					
327146	Rasiknagarpur	198.79	1	3	3	-	-	-	-	
327147	Madlakamdebpur	125.55	385	1,845	944	901	166	84	82	
327148	Chingragoalasol	31.45	29	129	59	70	17	9	8	
327149	Kharigara	165.24	137	754	375	379	88	44	44	
327150	Dhonara	13.88	57	298	156	142	40	23	17	
327151	Chhirabasta	4.00	123	570	283	287	90	50	40	
327152	Ainagobindapur	8.00	138	622	338	284	52	32	20	
327153	Mukundapur	98.00	279	1,525	791	734	221	109	112	
327154	Baramasia	1,039.78	86	455	248	207	61	43	18	
327155	Kushtia	29.00	307	1,469	760	709	166	91	75	
327156	Khemua	23.00	111	616	323	293	98	56	42	
327157	Goalhati	16.00	202	984	497	487	106	57	49	
327158	Katapesia	140.95	23	95	54	41	11	6	5	
327159	Kodalia	552.63	570	2,654	1,351	1,303	319	158	161	
327160	Kalaberia	60.00	438	2,033	1,071	962	216	112	104	
327161	Banmadhabpur	113.00	125	578	301	277	71	38	33	
327162	Maithagopinathpur	9.00	257	1,142	584	558	129	70	59	

PRIMARY CENSUS ABSTRACT

CENSUS ABSTRACT

Bankura - II

Scheduled Castes population			Scheduled Tribes population			Literates			Name of Village
Persons	Males	Females	Persons	Males	Females	Persons	Males	Females	
11	12	13	14	15	16	17	18	19	2
178	88	90	-	-	-	719	431	288	Sirsara
18	9	9	-	-	-	10	8	2	Munipur
66	32	34	-	-	-	416	251	165	Teleghra
141	71	70	-	-	-	511	309	202	Bagneja
177	97	80	-	-	-	399	225	174	Sibrampur
5	3	2	-	-	-	20	12	8	Brindabanpur
39	19	20	-	-	-	5	4	1	Churamanipur
222	123	99	-	-	-	594	359	235	Uparbanda
-----Un-inhabited-----									
706	369	337	2	1	1	1,100	627	473	Purbaratanpur
193	102	91	-	-	-	639	385	254	Agayanandanpur
377	189	188	2	2	-	720	432	288	Khayerkanali
30	14	16	-	-	-	9	5	4	Kalaphar
296	137	159	-	-	-	867	524	343	Kaljuri
-----Un-inhabited-----									
-	-	-	-	-	-	3	3	-	Mura Bari
-	-	-	-	-	-	3	3	-	Rasiknagarpur
295	150	145	-	-	-	1,252	772	480	Madlakamdebpur
98	42	56	-	-	-	67	41	26	Chingragoalasol
131	66	65	-	-	-	515	300	215	Kharigara
49	24	25	-	-	-	212	124	88	Dhonara
129	59	70	-	-	-	325	194	131	Chhirabasta
44	20	24	-	-	-	385	248	137	Ainagobindapur
201	107	94	-	-	-	966	582	384	Mukundapur
233	126	107	214	117	97	236	149	87	Baramasia
616	312	304	-	-	-	865	512	353	Kushtia
165	80	85	-	-	-	340	195	145	Khemua
286	143	143	-	-	-	621	359	262	Goalhati
-	-	-	94	54	40	44	34	10	Katapesia
897	455	442	87	38	49	1,515	887	628	Kodalia
704	369	335	141	76	65	1,304	742	562	Kalaberia
181	89	92	85	42	43	362	208	154	Banmadhabpur
341	176	165	-	-	-	628	376	252	Maithagopinathpur

VILLAGE PRIMARY
C D Block -

Location code number	Name of Village	Illiterates			Total workers			Main workers		
		Persons	Males	Females	Persons	Males	Females	Persons	Males	Females
		20	21	22	23	24	25	26	27	28
327131	Sirsara	337	111	226	344	322	22	237	233	4
327132	Munipur	9	2	7	14	9	5	14	9	5
327133	Teleghra	185	67	118	199	185	14	177	171	6
327134	Bagneja	295	105	190	264	232	32	128	123	5
327135	Sibrampur	230	97	133	214	178	36	210	175	35
327136	Brindabanpur	4	1	3	9	8	1	4	4	-
327137	Churamanipur	34	15	19	20	13	7	20	13	7
327138	Uparbanda	363	136	227	421	284	137	205	193	12
327139	Purbaratanpur	-----Un-inhabited-----								
327140	Belbuni	672	290	382	871	584	287	121	99	22
327141	Agayanandanpur	301	114	187	614	348	266	307	275	32
327142	Khayerkanali	493	188	305	517	329	188	372	297	75
327143	Kalaphar	21	9	12	16	11	5	13	10	3
327144	Kaljuri	494	151	343	483	388	95	378	329	49
327145	Mura Bari	-----Un-inhabited-----								
327146	Rasiknagarpur	-	-	-	3	3	-	3	3	-
327147	Madlakamdebpur	593	172	421	674	576	98	492	452	40
327148	Chingragoalasol	62	18	44	73	35	38	38	26	12
327149	Kharigara	239	75	164	300	215	85	114	110	4
327150	Dhonara	86	32	54	76	75	1	68	68	-
327151	Chhirabasta	245	89	156	209	154	55	75	70	5
327152	Ainagobindapur	237	90	147	233	206	27	129	128	1
327153	Mukundapur	559	209	350	440	394	46	399	364	35
327154	Baramasia	219	99	120	256	139	117	189	119	70
327155	Kushtia	604	248	356	531	419	112	385	329	56
327156	Khemua	276	128	148	217	181	36	121	118	3
327157	Goalhati	363	138	225	358	287	71	338	284	54
327158	Katapesia	51	20	31	54	26	28	-	-	-
327159	Kodalia	1,139	464	675	1,016	782	234	873	724	149
327160	Kalaberia	729	329	400	863	662	201	666	601	65
327161	Banmadhabpur	216	93	123	317	194	123	220	173	47
327162	Maithagopinathpur	514	208	306	454	341	113	323	284	39

PRIMARY CENSUS ABSTRACT

CENSUS ABSTRACT
Bankura - II

Industrial category of main workers													Name of Village 2
Cultivators			Agricultural labourers			Household industry workers			Other workers				
Persons	Males	Females	Persons	Males	Females	Persons	Males	Females	Persons	Males	Females		
29	30	31	32	33	34	35	36	37	38	39	40		
120	119	1	33	32	1	6	6	-	78	76	2	Sirsara	
-	-	-	14	9	5	-	-	-	-	-	-	Munipur	
101	101	-	35	30	5	10	10	-	31	30	1	Teleggra	
47	46	1	9	9	-	3	2	1	69	66	3	Bagneja	
22	22	-	111	79	32	2	2	-	75	72	3	Sibrampur	
-	-	-	-	-	-	-	-	-	4	4	-	Brindabanpur	
-	-	-	20	13	7	-	-	-	-	-	-	Churamanipur	
102	101	1	25	18	7	8	8	-	70	66	4	Uparbanda	
-----Un-inhabited-----												Purbaratanpur	
3	3	-	2	1	1	5	4	1	111	91	20	Belbuni	
91	88	3	25	23	2	4	2	2	187	162	25	Agayanandanpur	
169	165	4	64	59	5	63	5	58	76	68	8	Khayerkanali	
-	-	-	13	10	3	-	-	-	-	-	-	Kalaphar	
151	150	1	74	45	29	4	3	1	149	131	18	Kaljuri	
-----Un-inhabited-----												Mura Bari	
2	2	-	-	-	-	-	-	-	1	1	-	Rasiknagarpur	
347	335	12	53	33	20	5	3	2	87	81	6	Madlakamdebpur	
1	1	-	32	20	12	-	-	-	5	5	-	Chingragoalasol	
62	61	1	4	3	1	-	-	-	48	46	2	Khorigara	
10	10	-	2	2	-	-	-	-	56	56	-	Dhonara	
53	52	1	7	4	3	-	-	-	15	14	1	Chhirabasta	
89	89	-	-	-	-	1	1	-	39	38	1	Ainagobindapur	
164	162	2	86	78	8	21	3	18	128	121	7	Mukundapur	
96	73	23	61	36	25	1	1	-	31	9	22	Baramasia	
152	147	5	140	105	35	45	39	6	48	38	10	Kushtia	
89	88	1	4	4	-	-	-	-	28	26	2	Khemua	
120	118	2	165	115	50	15	14	1	38	37	1	Goalhati	
-	-	-	-	-	-	-	-	-	-	-	-	Katapesia	
387	374	13	412	291	121	3	1	2	71	58	13	Kodalia	
263	256	7	144	113	31	9	5	4	250	227	23	Kalaberia	
83	83	-	122	80	42	4	-	4	11	10	1	Banmadhabpur	
84	79	5	211	183	28	2	2	-	26	20	6	Maithagopinathpur	

VILLAGE PRIMARY
C D Block -

Location code number	Name of Village	Industrial category								
		Marginal workers			Cultivators			Agricultural labourers		
		Persons	Males	Females	Persons	Males	Females	Persons	Males	Females
1	2	41	42	43	44	45	46	47	48	49
327131	Sirsara	107	89	18	44	43	1	49	39	10
327132	Munipur	-	-	-	-	-	-	-	-	-
327133	Teleghra	22	14	8	4	4	-	9	4	5
327134	Bagneja	136	109	27	-	-	-	97	72	25
327135	Sibrampur	4	3	1	-	-	-	1	1	-
327136	Brindabanpur	5	4	1	-	-	-	3	3	-
327137	Churamanipur	-	-	-	-	-	-	-	-	-
327138	Uparbanda	216	91	125	71	14	57	136	68	68
327139	Purbaratanpur	-----Un-inhabited-----								
327140	Belbuni	750	485	265	158	147	11	377	254	123
327141	Agayanandanpur	307	73	234	70	19	51	43	4	39
327142	Khayerkanali	145	32	113	14	14	-	14	8	6
327143	Kalaphar	3	1	2	-	-	-	-	-	-
327144	Kaljuri	105	59	46	12	11	1	71	36	35
327145	Mura Bari	-----Un-inhabited-----								
327146	Rasiknagarpur	-	-	-	-	-	-	-	-	-
327147	Madlakamdebpur	182	124	58	62	61	1	54	30	24
327148	Chingragoalasol	35	9	26	12	5	7	23	4	19
327149	Kharigara	186	105	81	75	50	25	67	47	20
327150	Dhonara	8	7	1	2	1	1	3	3	-
327151	Chhirabasta	134	84	50	-	-	-	123	79	44
327152	Ainagobindapur	104	78	26	6	3	3	45	40	5
327153	Mukundapur	41	30	11	-	-	-	19	18	1
327154	Baramasia	67	20	47	8	7	1	19	3	16
327155	Kushtia	146	90	56	50	46	4	68	36	32
327156	Khemua	96	63	33	3	3	-	91	58	33
327157	Goalhati	20	3	17	1	-	1	16	3	13
327158	Katapesia	54	26	28	1	1	-	53	25	28
327159	Kodalia	143	58	85	29	16	13	91	31	60
327160	Kalaberia	197	61	136	17	11	6	49	6	43
327161	Banmadhabpur	97	21	76	51	16	35	39	5	34
327162	Maithagopinathpur	131	57	74	21	20	1	75	25	50

PRIMARY CENSUS ABSTRACT

CENSUS ABSTRACT
Bankura - II

of marginal workers

Household industry workers			Other workers			Non-workers			Name of Village	Location code number
Persons	Males	Females	Persons	Males	Females	Persons	Males	Females		
50	51	52	53	54	55	56	57	58	2	1
2	1	1	12	6	6	712	220	492	Sirsara	327131
-	-	-	-	-	-	5	1	4	Munipur	327132
4	4	-	5	2	3	402	133	269	Teleghra	327133
-	-	-	39	37	2	542	182	360	Bagneja	327134
-	-	-	3	2	1	415	144	271	Sibrampur	327135
1	-	1	1	1	-	15	5	10	Brindabanpur	327136
-	-	-	-	-	-	19	6	13	Churamanipur	327137
-	-	-	9	9	-	536	211	325	Uparbanda	327138
-----Un-inhabited-----									Purbaratanpur	327139
9	3	6	206	81	125	901	333	568	Belbuni	327140
3	-	3	191	50	141	326	151	175	Agayanandanpur	327141
96	1	95	21	9	12	696	291	405	Khayerkanali	327142
-	-	-	3	1	2	14	3	11	Kalaphar	327143
3	3	-	19	9	10	878	287	591	Kaljuri	327144
-----Un-inhabited-----									Mura Bari	327145
-	-	-	-	-	-	-	-	-	Rasiknagarpur	327146
27	6	21	39	27	12	1,171	368	803	Madlakamdebpur	327147
-	-	-	-	-	-	56	24	32	Chingragoalasol	327148
-	-	-	44	8	36	454	160	294	Khorigara	327149
-	-	-	3	3	-	222	81	141	Dhonara	327150
2	-	2	9	5	4	361	129	232	Chhirabasta	327151
5	2	3	48	33	15	389	132	257	Ainagobindapur	327152
5	-	5	17	12	5	1,085	397	688	Mukundapur	327153
6	1	5	34	9	25	199	109	90	Baramasia	327154
25	5	20	3	3	-	938	341	597	Kushtia	327155
-	-	-	2	2	-	399	142	257	Khemua	327156
3	-	3	-	-	-	626	210	416	Goalhati	327157
-	-	-	-	-	-	41	28	13	Katapesia	327158
1	1	-	22	10	12	1,638	569	1,069	Kodalia	327159
6	1	5	125	43	82	1,170	409	761	Kalaberia	327160
7	-	7	-	-	-	261	107	154	Banmadhabpur	327161
-	-	-	35	12	23	688	243	445	Maithagopinathpur	327162

VILLAGE PRIMARY
C D Block -

Location code number	Name of Village	Area of Village in hectares	Number of households	Total population (including institutional and houseless population)			Population in the age-group 0-6		
				Persons	Males	Females	Persons	Males	Females
1	2	3	4	5	6	7	8	9	10
0210	Barjora (Total)	18,699.71	44,421	202,049	103,769	98,280	22,827	11,740	11,087
0210	Barjora (Rural)	17,458.54	38,664	176,263	90,624	85,639	20,264	10,431	9,833
0210	Barjora (Urban)	1,241.17	5,757	25,786	13,145	12,641	2,563	1,309	1,254
RURAL									
327163	Kuldiha	167.71	211	959	497	462	94	50	44
327164	Pingrui	411.62	753	3,392	1,724	1,668	368	175	193
327165	Napara	200.72	414	1,832	938	894	216	100	116
327166	Tentulpoha	18.00	153	682	352	330	65	36	29
327167	Maliara	529.28	1,728	7,918	4,057	3,861	845	456	389
327168	Naricha	13.50	169	881	443	438	102	50	52
327169	Bhabanipur	15.80	64	291	148	143	48	26	22
327170	Monohar	391.12	375	1,684	867	817	200	108	92
327171	Bara Pukhuria	15.16	104	438	232	206	66	33	33
327172	Baguli	13.90	258	1,179	624	555	111	63	48
327173	Tikargram	35.08	209	982	499	483	128	74	54
327174	Chak Kulbana	7.14	65	360	191	169	67	32	35
327175	Methyali	307.36	630	2,768	1,428	1,340	302	166	136
327176	Nutangram	65.18	322	1,471	745	726	117	64	53
327177	Pratappur	63.57	372	1,735	896	839	191	101	90
327178	Sitarampur	43.04	258	1,003	510	493	100	40	60
327179	Shalgara	17.64	462	2,098	1,102	996	244	138	106
327180	Gokul Mathura	6.71	158	755	379	376	81	36	45
327181	Kishoripur	41.29	445	2,115	1,100	1,015	247	133	114
327182	Jaysinghapur	0.75	179	827	413	414	88	39	49
327183	Pathrajuri	0.59	7	19	10	9	1	1	-
327184	Kadasol	96.45	512	2,291	1,159	1,132	256	114	142
327185	Kamarsol	8.51	78	339	182	157	26	16	10
327186	Nama Bandh Sitarampur	3.89							
327187	Saharjora	1,141.19	794	3,862	1,972	1,890	458	234	224
327188	Chak Arabad	75.59							
327189	Muktatar	123.98	172	782	406	376	123	60	63
327190	Beleshola	76.00	128	602	315	287	66	31	35
327191	Chak Keshya	12.12	161	711	346	365	78	36	42
327192	Shitla	58.30	490	2,248	1,156	1,092	273	140	133
327193	Koch Kunda	134.54	404	2,041	1,051	990	205	119	86
327194	Baliguma	3.93							
327195	Sankarara	6.30							
327196	Manjmura	24.01	263	1,351	708	643	138	77	61
327197	Monoharbari	86.34	70	316	161	155	47	19	28
327198	Kanchanpur	45.47	171	722	365	357	82	36	46
327199	Pabayan	208.11	36	187	91	96	41	20	21
327200	Dakaisini	93.02	48	225	116	109	30	17	13
327201	Khanrari	188.69	443	2,052	1,061	991	209	108	101
327202	Uara	120.69	121	597	299	298	53	31	22
327203	Deucha	35.91	181	781	393	388	83	43	40
327204	Dejuri	44.11	275	1,322	690	632	160	79	81
327205	Birsinghapur	120.02	181	912	491	421	106	54	52
327206	Sonergam	10.26	104	420	223	197	42	29	13
327207	Ronalejora	46.05	15	63	36	27	6	4	2
327208	Shyampur	36.39	41	238	116	122	34	16	18
327209	Bhagabanpur	24.41	456	2,157	1,141	1,016	199	109	90
327210	Raghunathpur	40.52							
327211	Paharpur	262.19	953	4,450	2,269	2,181	517	282	235
327212	Krishna Nagar	216.11	1,136	5,201	2,670	2,531	508	240	268
327213	Bilmalpur	17.66	8	43	24	19	6	2	4
327214	Bamandihi	551.57	655	2,880	1,497	1,383	314	167	147
327215	Purakonda	360.36	309	1,238	668	570	133	73	60
327216	Tajpur	239.12	429	1,804	945	859	202	116	86
327217	Pakhanna Bhairabpur	344.00	298	1,400	726	674	181	97	84
327218	Pakhanna	226.44	825	3,588	1,825	1,763	382	185	197
327219	Gopalpur	135.88	219	980	509	471	106	55	51
327220	Radhakantapur	116.77	455	1,960	1,012	948	256	143	113
327221	Kamalpur	12.70	133	635	326	309	88	42	46

PRIMARY CENSUS ABSTRACT

CENSUS ABSTRACT

Barjora

Scheduled Castes population			Scheduled Tribes population			Literates			Name of Village
Persons	Males	Females	Persons	Males	Females	Persons	Males	Females	
11	12	13	14	15	16	17	18	19	
68,385	34,672	33,713	3,322	1,693	1,629	128,443	74,551	53,892	Barjora (Total)
62,333	31,609	30,724	3,272	1,665	1,607	109,509	64,153	45,356	Barjora (Rural)
6,052	3,063	2,989	50	28	22	18,934	10,398	8,536	Barjora (Urban)
RURAL									
113	59	54	-	-	-	624	373	251	Kuldiha
682	329	353	-	-	-	1,981	1,216	765	Pingrui
506	245	261	-	-	-	1,192	723	469	Napara
215	105	110	-	-	-	398	234	164	Tentulpoha
3,153	1,586	1,567	132	69	63	4,985	2,840	2,145	Maliara
291	144	147	-	-	-	517	312	205	Naricha
291	148	143	-	-	-	112	76	36	Bhabanipur
1,065	521	544	2	2	-	994	588	406	Monohar
188	103	85	-	-	-	196	127	69	Bara Pukhuria
322	165	157	-	-	-	692	410	282	Baguli
57	27	30	-	-	-	560	335	225	Tikargram
55	27	28	-	-	-	149	108	41	Chak Kulbana
781	404	377	-	-	-	1,802	1,042	760	Methyali
44	23	21	-	-	-	1,098	620	478	Nutangram
483	261	222	-	-	-	1,255	714	541	Pratappur
387	197	190	-	-	-	740	414	326	Sitarampur
694	350	344	1	1	-	1,478	852	626	Shalgara
455	223	232	-	-	-	439	256	183	Gokul Mathura
316	161	155	-	-	-	1,232	766	466	Kishoripur
126	58	68	-	-	-	547	331	216	Jaysinghapur
-	-	-	-	-	-	4	4	-	Pathrajuri
809	398	411	4	1	3	1,531	897	634	Kadasol
114	61	53	-	-	-	265	160	105	Kamarsol
-----Un-inhabited-----									
1,683	832	851	71	42	29	2,311	1,382	929	Nama Bandh Sitarampur
-----Un-inhabited-----									
422	222	200	181	90	91	296	193	103	Muktatar
219	113	106	121	60	61	338	221	117	Beleshola
190	86	104	-	-	-	439	249	190	Chak Keshya
845	446	399	120	58	62	1,265	757	508	Shitla
445	216	229	-	-	-	1,445	839	606	Koch Kunda
-----Un-inhabited-----									
-----Un-inhabited-----									
444	223	221	-	-	-	765	474	291	Baliguma
251	125	126	-	-	-	161	105	56	Sankarara
256	131	125	-	-	-	459	277	182	Manjmura
171	81	90	3	3	-	75	44	31	Monoharbarati
119	64	55	-	-	-	109	66	43	Kanchanpur
642	321	321	15	8	7	1,143	686	457	Dakaisini
194	92	102	-	-	-	405	225	180	Khanrari
316	158	158	6	2	4	421	234	187	Uara
398	213	185	40	19	21	843	524	319	Deucha
308	163	145	-	-	-	609	371	238	Birsinghapur
120	61	59	-	-	-	261	157	104	Dejuri
-	-	-	2	1	1	48	30	18	Sonergram
-	-	-	-	-	-	127	73	54	Ronalejora
324	173	151	-	-	-	1,344	850	494	Shyampur
-----Un-inhabited-----									
2,298	1,162	1,136	44	23	21	3,186	1,718	1,468	Bhagabanpur
1,946	988	958	83	45	38	3,537	2,081	1,456	Raghunathpur
43	24	19	-	-	-	11	9	2	Paharpur
1,416	737	679	27	10	17	1,994	1,141	853	Krishna Nagar
767	412	355	17	13	4	737	442	295	Bilmalpur
1,057	561	496	1	-	1	1,044	600	444	Bamandih
1,033	533	500	10	5	5	939	526	413	Purakonda
910	466	444	-	-	-	2,445	1,367	1,078	Tajpur
413	212	201	-	-	-	631	372	259	Pakhanna Bhairabpur
1,410	732	678	-	-	-	1,022	636	386	Pakhanna
241	125	116	6	3	3	417	240	177	Gopalpur
									Radhakantapur
									Kamalpur

VILLAGE PRIMARY
C D Block -

Location code number	Name of Village	Illiterates			Total workers			Main workers		
		Persons	Males	Females	Persons	Males	Females	Persons	Males	Females
		20	21	22	23	24	25	26	27	28
0210	Barjora (Total)	73,606	29,218	44,388	79,107	60,242	18,865	52,948	45,447	7,501
0210	Barjora (Rural)	66,754	26,471	40,283	69,944	52,947	16,997	45,765	39,312	6,453
0210	Barjora (Urban)	6,852	2,747	4,105	9,163	7,295	1,868	7,183	6,135	1,048
RURAL										
327163	Kuldiha	335	124	211	344	301	43	249	239	10
327164	Pingrui	1,411	508	903	1,249	1,008	241	966	860	106
327165	Napara	640	215	425	684	532	152	319	283	36
327166	Tentulpoha	284	118	166	275	214	61	259	205	54
327167	Maliara	2,933	1,217	1,716	3,021	2,239	782	1,878	1,549	329
327168	Naricha	364	131	233	304	261	43	291	255	36
327169	Bhabanipur	179	72	107	184	99	85	31	29	2
327170	Monohar	690	279	411	571	490	81	562	482	80
327171	Bara Pukhuria	242	105	137	178	131	47	173	128	45
327172	Baguli	487	214	273	513	363	150	283	252	31
327173	Tikargram	422	164	258	330	262	68	187	155	32
327174	Chak Kulbana	211	83	128	182	117	65	78	78	-
327175	Methyali	966	386	580	1,001	864	137	475	459	16
327176	Nutangram	373	125	248	596	485	111	463	446	17
327177	Pratappur	480	182	298	603	517	86	461	426	35
327178	Sitarampur	263	96	167	435	335	100	308	281	27
327179	Shalgara	620	250	370	711	618	93	399	381	18
327180	Gokul Mathura	316	123	193	260	234	26	47	45	2
327181	Kishoripur	883	334	549	749	619	130	663	581	82
327182	Jaysinghapur	280	82	198	283	261	22	186	183	3
327183	Pathrajuri	15	6	9	12	6	6	1	1	-
327184	Kadasol	760	262	498	763	630	133	451	413	38
327185	Kamarsol	74	22	52	99	95	4	86	83	3
327186	Nama Bandh Sitarampur				-----Un-inhabited-----					
327187	Saharjora	1,551	590	961	1,516	1,184	332	879	796	83
327188	Chak Arabad				-----Un-inhabited-----					
327189	Muktatar	486	213	273	244	219	25	178	167	11
327190	Beleshola	264	94	170	174	162	12	77	76	1
327191	Chak Keshya	272	97	175	370	226	144	176	167	9
327192	Shitla	983	399	584	826	639	187	313	284	29
327193	Koch Kunda	596	212	384	576	488	88	342	279	63
327194	Baliguma				-----Un-inhabited-----					
327195	Sankarara				-----Un-inhabited-----					
327196	Manjmura	586	234	352	512	405	107	338	316	22
327197	Monoharbari	155	56	99	158	98	60	35	30	5
327198	Kanchanpur	263	88	175	287	202	85	133	121	12
327199	Pabayan	112	47	65	47	47	-	47	47	-
327200	Dakaisini	116	50	66	75	70	5	75	70	5
327201	Khanrari	909	375	534	936	624	312	746	573	173
327202	Uara	192	74	118	184	172	12	169	160	9
327203	Deucha	360	159	201	296	220	76	117	106	11
327204	Dejuri	479	166	313	542	402	140	272	252	20
327205	Birsinghapur	303	120	183	291	256	35	248	237	11
327206	Sonergram	159	66	93	174	130	44	124	111	13
327207	Ronalejora	15	6	9	25	25	-	23	23	-
327208	Shyampur	111	43	68	80	73	7	68	66	2
327209	Bhagabanpur	813	291	522	971	761	210	855	737	118
327210	Raghunathpur				-----Un-inhabited-----					
327211	Paharpur	1,264	551	713	1,565	1,259	306	958	857	101
327212	Krishna Nagar	1,664	589	1,075	1,883	1,578	305	1,554	1,451	103
327213	Bilmalpur	32	15	17	13	13	-	2	2	-
327214	Bamandihi	886	356	530	1,161	883	278	979	813	166
327215	Purakonda	501	226	275	443	376	67	409	353	56
327216	Tajpur	760	345	415	817	560	257	642	492	150
327217	Pakhanna Bhairabpur	461	200	261	635	438	197	370	364	6
327218	Pakhanna	1,143	458	685	1,576	1,099	477	1,234	935	299
327219	Gopalpur	349	137	212	366	256	110	293	196	97
327220	Radhakantapur	938	376	562	908	585	323	815	546	269
327221	Kamalpur	218	86	132	277	201	76	258	192	66

PRIMARY CENSUS ABSTRACT

CENSUS ABSTRACT

Barjora

Industrial category of main workers													Name of Village 2
Cultivators			Agricultural labourers			Household industry workers			Other workers				
Persons	Males	Females	Persons	Males	Females	Persons	Males	Females	Persons	Males	Females		
29	30	31	32	33	34	35	36	37	38	39	40		
12,104	11,651	453	15,034	11,102	3,932	1,721	1,258	463	24,089	21,436	2,653	Barjora (Total)	
11,875	11,426	449	14,530	10,701	3,829	1,415	1,022	393	17,945	16,163	1,782	Barjora (Rural)	
229	225	4	504	401	103	306	236	70	6,144	5,273	871	Barjora (Urban)	
RURAL													
54	50	4	27	27	-	24	24	-	144	138	6	Kuldiha	
387	365	22	226	152	74	15	13	2	338	330	8	Pingrui	
41	40	1	52	47	5	35	15	20	191	181	10	Napara	
123	123	-	119	65	54	-	-	-	17	17	-	Tentulpoha	
142	122	20	380	239	141	84	58	26	1,272	1,130	142	Maliara	
57	56	1	41	22	19	-	-	-	193	177	16	Naricha	
-	-	-	2	2	-	-	-	-	29	27	2	Bhabanipur	
78	78	-	270	206	64	33	33	-	181	165	16	Monohar	
42	37	5	57	18	39	-	-	-	74	73	1	Bara Pukhuria	
79	78	1	60	44	16	3	3	-	141	127	14	Baguli	
24	24	-	85	78	7	1	1	-	77	52	25	Tikargram	
35	35	-	19	19	-	-	-	-	24	24	-	Chak Kulbana	
122	122	-	71	69	2	9	8	1	273	260	13	Methyali	
178	173	5	21	19	2	-	-	-	264	254	10	Nutangram	
56	55	1	21	15	6	4	4	-	380	352	28	Pratappur	
36	34	2	8	8	-	13	10	3	251	229	22	Sitarampur	
23	23	-	118	108	10	-	-	-	258	250	8	Shalgara	
24	23	1	1	-	1	-	-	-	22	22	-	Gokul Mathura	
186	179	7	241	182	59	2	1	1	234	219	15	Kishoripur	
105	104	1	1	1	-	1	1	-	79	77	2	Jaysinghapur	
-	-	-	-	-	-	-	-	-	1	1	-	Pathrajuri	
33	32	1	161	148	13	19	19	-	238	214	24	Kadasol	
5	5	-	26	25	1	-	-	-	55	53	2	Kamarsol	
-----Un-inhabited-----													
404	350	54	14	13	1	26	22	4	435	411	24	Nama Bandh Sitarampur	
-----Un-inhabited-----													
29	29	-	73	70	3	3	1	2	73	67	6	Saharjora	
30	30	-	23	22	1	1	1	-	23	23	-	Chak Arabad	
89	89	-	3	3	-	5	5	-	79	70	9	Muktatar	
46	45	1	44	35	9	20	19	1	203	185	18	Beleshola	
188	143	45	15	11	4	4	3	1	135	122	13	Chak Keshya	
-----Un-inhabited-----													
-----Un-inhabited-----													
134	130	4	83	75	8	3	3	-	118	108	10	Shitla	
4	4	-	13	11	2	2	2	-	16	13	3	Koch Kunda	
75	70	5	2	-	2	1	-	1	55	51	4	Baliguma	
2	2	-	45	45	-	-	-	-	-	-	-	Sankarara	
26	24	2	47	44	3	-	-	-	2	2	-	Manjmura	
170	166	4	403	251	152	23	19	4	150	137	13	Monoharbarati	
51	51	-	26	20	6	2	2	-	90	87	3	Kanchanpur	
4	4	-	-	-	-	-	-	-	113	102	11	Pabayan	
94	93	1	9	8	1	3	2	1	166	149	17	Dakaisini	
25	25	-	50	42	8	2	2	-	171	168	3	Khanrari	
14	14	-	14	13	1	11	10	1	85	74	11	Birsinghapur	
2	2	-	-	-	-	-	-	-	21	21	-	Sonergram	
37	36	1	-	-	-	-	-	-	31	30	1	Ronalejora	
434	425	9	241	146	95	6	3	3	174	163	11	Shyampur	
-----Un-inhabited-----													
89	83	6	45	39	6	17	15	2	807	720	87	Bhagabanpur	
463	458	5	334	282	52	5	2	3	752	709	43	Raghnunathpur	
-	-	-	1	1	-	-	-	-	1	1	-	Paharpur	
299	280	19	306	203	103	69	57	12	305	273	32	Krishna Nagar	
231	228	3	50	48	2	75	34	41	53	43	10	Bilmalpur	
170	166	4	391	254	137	1	1	-	80	71	9	Bamandihi	
176	176	-	158	153	5	1	1	-	35	34	1	Purakonda	
172	167	5	347	209	138	44	34	10	671	525	146	Tajpur	
54	52	2	193	108	85	-	-	-	46	36	10	Pakhanna Bhairabpur	
113	113	-	596	337	259	4	3	1	102	93	9	Pakhanna	
40	37	3	114	63	51	-	-	-	104	92	12	Gopalpur	
												Radhakantapur	
												Kamalpur	

**VILLAGE PRIMARY
C D Block -**

Location code number	Name of Village	Industrial category								
		Marginal workers			Cultivators			Agricultural labourers		
		Persons	Males	Females	Persons	Males	Females	Persons	Males	Females
1	2	41	42	43	44	45	46	47	48	49
0210	Barjora (Total)	26,159	14,795	11,364	3,131	2,164	967	13,643	7,119	6,524
0210	Barjora (Rural)	24,179	13,635	10,544	3,075	2,113	962	13,274	6,963	6,311
0210	Barjora (Urban)	1,980	1,160	820	56	51	5	369	156	213
	RURAL									
327163	Kuldiha	95	62	33	-	-	-	5	5	-
327164	Pingrui	283	148	135	74	29	45	168	92	76
327165	Napara	365	249	116	33	30	3	184	85	99
327166	Tentulpoha	16	9	7	4	4	-	10	3	7
327167	Maliara	1,143	690	453	32	27	5	665	355	310
327168	Naricha	13	6	7	3	1	2	5	2	3
327169	Bhabanipur	153	70	83	-	-	-	120	47	73
327170	Monohar	9	8	1	-	-	-	-	-	-
327171	Bara Pukhuria	5	3	2	1	1	-	2	1	1
327172	Baguli	230	111	119	45	45	-	163	49	114
327173	Tikargram	143	107	36	21	21	-	3	3	-
327174	Chak Kulbana	104	39	65	68	25	43	25	4	21
327175	Methyali	526	405	121	75	54	21	290	201	89
327176	Nutangram	133	39	94	3	1	2	24	7	17
327177	Pratappur	142	91	51	10	8	2	19	13	6
327178	Sitarampur	127	54	73	-	-	-	10	10	-
327179	Shalgara	312	237	75	17	15	2	131	98	33
327180	Gokul Mathura	213	189	24	8	4	4	17	16	1
327181	Kishoripur	86	38	48	7	6	1	32	15	17
327182	Jaysinghapur	97	78	19	19	19	-	38	25	13
327183	Pathrajuri	11	5	6	-	-	-	11	5	6
327184	Kadasol	312	217	95	32	26	6	32	22	10
327185	Kamarsol	13	12	1	2	2	-	9	8	1
327186	Nama Bandh Sitarampur				-----Un-inhabited-----					
327187	Saharjora	637	388	249	45	19	26	389	248	141
327188	Chak Arabad				-----Un-inhabited-----					
327189	Muktatar	66	52	14	2	2	-	28	22	6
327190	Beleshola	97	86	11	3	3	-	41	36	5
327191	Chak Keshya	194	59	135	2	2	-	105	16	89
327192	Shitla	513	355	158	10	8	2	95	51	44
327193	Koch Kunda	234	209	25	27	26	1	107	102	5
327194	Baliguma				-----Un-inhabited-----					
327195	Sankarara				-----Un-inhabited-----					
327196	Manjmura	174	89	85	1	1	-	125	47	78
327197	Monoharbari	123	68	55	-	-	-	59	48	11
327198	Kanchanpur	154	81	73	2	1	1	123	63	60
327199	Pabayan	-	-	-	-	-	-	-	-	-
327200	Dakaisini	-	-	-	-	-	-	-	-	-
327201	Khanrari	190	51	139	143	29	114	45	21	24
327202	Uara	15	12	3	-	-	-	13	10	3
327203	Deucha	179	114	65	33	33	-	45	24	21
327204	Dejuri	270	150	120	64	22	42	152	75	77
327205	Birsinghapur	43	19	24	-	-	-	31	7	24
327206	Sonergam	50	19	31	5	3	2	20	5	15
327207	Ronalejora	2	2	-	1	1	-	-	-	-
327208	Shyampur	12	7	5	6	5	1	-	-	-
327209	Bhagabanpur	116	24	92	74	10	64	22	2	20
327210	Raghunathpur				-----Un-inhabited-----					
327211	Paharpur	607	402	205	87	84	3	32	23	9
327212	Krishna Nagar	329	127	202	28	20	8	110	48	62
327213	Bilmalpur	11	11	-	-	-	-	4	4	-
327214	Bamandihi	182	70	112	14	5	9	78	28	50
327215	Purakonda	34	23	11	2	2	-	27	16	11
327216	Tajpur	175	68	107	7	3	4	162	60	102
327217	Pakhanna Bhairabpur	265	74	191	10	8	2	233	53	180
327218	Pakhanna	342	164	178	28	25	3	179	72	107
327219	Gopalpur	73	60	13	46	45	1	19	14	5
327220	Radhakantapur	93	39	54	2	1	1	74	22	52
327221	Kamalpur	19	9	10	-	-	-	15	6	9

PRIMARY CENSUS ABSTRACT

CENSUS ABSTRACT

Barjora

of marginal workers

Household industry workers									Name of Village	Location code number	
Persons			Other workers			Non-workers					
Persons	Males	Females	Persons	Males	Females	Persons	Males	Females			
50	51	52	53	54	55	56	57	58	2	1	
1,414	363	1,051	7,971	5,149	2,822	122,942	43,527	79,415	Barjora (Total)	0210	
1,233	308	925	6,597	4,251	2,346	106,319	37,677	68,642	Barjora (Rural)	0210	
181	55	126	1,374	898	476	16,623	5,850	10,773	Barjora (Urban)	0210	
RURAL											
36	9	27	54	48	6	615	196	419	Kuldiha	327163	
11	3	8	30	24	6	2,143	716	1,427	Pingui	327164	
7	3	4	141	131	10	1,148	406	742	Napara	327165	
-	-	-	2	2	-	407	138	269	Tentulpoha	327166	
34	19	15	412	289	123	4,897	1,818	3,079	Maliara	327167	
-	-	-	5	3	2	577	182	395	Naricha	327168	
-	-	-	33	23	10	107	49	58	Bhabanipur	327169	
-	-	-	9	8	1	1,113	377	736	Monohar	327170	
-	-	-	2	1	1	260	101	159	Bara Pukhuria	327171	
4	1	3	18	16	2	666	261	405	Baguli	327172	
8	-	8	111	83	28	652	237	415	Tikargram	327173	
-	-	-	11	10	1	178	74	104	Chak Kulbana	327174	
5	4	1	156	146	10	1,767	564	1,203	Methyali	327175	
6	-	6	100	31	69	875	260	615	Nutangram	327176	
10	9	1	103	61	42	1,132	379	753	Pratappur	327177	
9	-	9	108	44	64	568	175	393	Sitarampur	327178	
14	7	7	150	117	33	1,387	484	903	Shalgara	327179	
4	4	-	184	165	19	495	145	350	Gokul Mathura	327180	
3	-	3	44	17	27	1,366	481	885	Kishoripur	327181	
-	-	-	40	34	6	544	152	392	Jaysinghapur	327182	
-	-	-	-	-	-	7	4	3	Pathrajuri	327183	
25	5	20	223	164	59	1,528	529	999	Kadasol	327184	
-	-	-	2	2	-	240	87	153	Kamarsol	327185	
-----Un-inhabited-----										Nama Bandh Sitarampur	327186
9	5	4	194	116	78	2,346	788	1,558	Saharjora	327187	
-----Un-inhabited-----										Chak Arabad	327188
1	-	1	35	28	7	538	187	351	Muktatar	327189	
-	-	-	53	47	6	428	153	275	Beleshola	327190	
4	-	4	83	41	42	341	120	221	Chak Keshya	327191	
62	15	47	346	281	65	1,422	517	905	Shitla	327192	
59	46	13	41	35	6	1,465	563	902	Koch Kunda	327193	
-----Un-inhabited-----										Baliguma	327194
-----Un-inhabited-----										Sankarara	327195
-	-	-	48	41	7	839	303	536	Manjmura	327196	
9	3	6	55	17	38	158	63	95	Monoharbari	327197	
1	-	1	28	17	11	435	163	272	Kanchanpur	327198	
-	-	-	-	-	-	140	44	96	Pabayan	327199	
-	-	-	-	-	-	150	46	104	Dakaisini	327200	
-	-	-	2	1	1	1,116	437	679	Khanrari	327201	
1	1	-	1	1	-	413	127	286	Uara	327202	
-	-	-	101	57	44	485	173	312	Deucha	327203	
3	3	-	51	50	1	780	288	492	Dejuri	327204	
-	-	-	12	12	-	621	235	386	Birsinghapur	327205	
9	-	9	16	11	5	246	93	153	Sonergram	327206	
-	-	-	1	1	-	38	11	27	Ronalejora	327207	
-	-	-	6	2	4	158	43	115	Shyampur	327208	
3	-	3	17	12	5	1,186	380	806	Bhagabanpur	327209	
-----Un-inhabited-----										Raghunathpur	327210
24	11	13	464	284	180	2,885	1,010	1,875	Paharpur	327211	
77	4	73	114	55	59	3,318	1,092	2,226	Krishna Nagar	327212	
-	-	-	7	7	-	30	11	19	Bilmalpur	327213	
49	15	34	41	22	19	1,719	614	1,105	Bamandih	327214	
-	-	-	5	5	-	795	292	503	Purakonda	327215	
-	-	-	6	5	1	987	385	602	Tajpur	327216	
-	-	-	22	13	9	765	288	477	Pakhanna Bhairabpur	327217	
22	7	15	113	60	53	2,012	726	1,286	Pakhanna	327218	
6	1	5	2	-	2	614	253	361	Gopalpur	327219	
1	1	-	16	15	1	1,052	427	625	Radhakantapur	327220	
-	-	-	4	3	1	358	125	233	Kamalpur	327221	

VILLAGE PRIMARY
C D Block -

Location code number	Name of Village	Area of Village in hectares	Number of households	Total population (including institutional and houseless population)			Population in the age-group 0-6		
				Persons	Males	Females	Persons	Males	Females
				1	2	3	4	5	6
327222	Pakhanna Pratappur	18.37	383	1,705	889	816	213	120	93
327223	Palashbani	1.69	127	601	314	287	81	42	39
327224	Shitalpur	14.54	105	488	244	244	67	35	32
327225	Suratpur	40.39	84	346	179	167	49	20	29
327226	Chandai	14.41	367	1,535	785	750	201	109	92
327227	Kusumgarya	2.48	35	175	99	76	24	10	14
327228	Tajpur Rampur	13.25	251	1,147	586	561	203	100	103
327229	Balarampur (Purba)	2.04							
327230	Rajmadhabpur	39.85	409	1,845	946	899	216	112	104
327231	Basuda	4.08							
327232	Rajprasadpur	24.34	694	3,113	1,620	1,493	422	212	210
327233	Bhairabpur (Paschim)	45.21	313	1,555	756	799	164	83	81
327234	Kamala	42.56	66	331	170	161	32	15	17
327235	Basudebpur (Uttar)	52.00	39	165	89	76	23	11	12
327236	Hari Nagara	33.92	207	870	469	401	83	50	33
327237	Shaldanga	6.00							
327238	Hatashuria	57.25	1,036	4,505	2,276	2,229	534	286	248
327239	Mandarabani	42.56	475	2,030	1,055	975	288	131	157
327240	Managram	19.82	58	260	127	133	30	14	16
327241	Dewangarya	12.71	4	19	11	8	2	2	-
327242	Sarali	2.44	278	1,256	651	605	160	87	73
327243	Madanhathi	13.61	247	1,041	548	493	122	72	50
327244	Numuigarya	14.02	40	158	80	78	17	12	5
327245	Behargarya	1.43							
327246	Gurubad	0.93	222	911	489	422	105	60	45
327247	Kotalpukur	9.59	155	590	312	278	59	26	33
327248	Radhaballavpur	0.82	226	1,064	561	503	96	60	36
327249	Arjuni	8.88	17	56	26	30	7	2	5
327250	Metia Narayanpur	3.16	101	550	271	279	86	43	43
327251	Mahidhara	7.11	25	115	65	50	11	6	5
327252	Krishnabati	6.14	201	827	419	408	103	52	51
327253	Gour Mohanpur	12.00	133	597	305	292	66	34	32
327254	Naykona	5.66	36	158	71	87	33	16	17
327255	Radhanagar	14.99							
327256	Payermohan	7.46	2	12	7	5	-	-	-
327257	Shushunia	9.86	14	52	28	24	3	2	1
327258	Sahebdihi	52.31	47	196	101	95	31	20	11
327259	Bishanpur	19.59	186	1,003	526	477	138	74	64
327260	Ashuria Madhabpur	3.58	90	415	200	215	77	34	43
327261	Harirampur	3.91	78	363	182	181	42	15	27
327262	Talanjuri	146.10	600	2,854	1,457	1,397	311	160	151
327263	Kanta Band	85.11	118	546	273	273	64	27	37
327264	Belianarayanpur	13.49	14	74	37	37	9	4	5
327265	Harekrishnapur	134.35	237	1,076	547	529	136	68	68
327266	Dadhimukha	51.08	348	1,549	816	733	172	94	78
327267	Gopkande	54.30	140	673	344	329	80	38	42
327268	Purunia	29.47	94	502	258	244	62	29	33
327269	Sangrapur	147.24	278	1,154	611	543	148	83	65
327270	Lakshminarayanpur	20.89	54	264	130	134	26	13	13
327271	Bahara Khuliya	81.79	173	814	423	391	95	47	48
327272	Gangadharpur	91.28	35	145	76	69	19	7	12
327273	Kalpaina	140.68	51	251	126	125	31	16	15
327274	Banshol	74.87	37	167	75	92	15	7	8
327275	Dharampur	103.49							
327276	Dhwajamanipur	89.48	135	607	304	303	78	34	44
327277	Nirisha	52.72	234	1,168	597	571	129	63	66
327278	Phulberya	53.03	157	731	363	368	107	48	59
327279	Damodarapur	47.66	204	982	515	467	110	58	52
327280	Enayetpur	39.88	165	784	391	393	122	59	63
327281	Dangarpara	32.90	262	1,243	608	635	126	61	65
327282	Nutangram	32.39	412	1,919	988	931	220	104	116
327283	Bahadurpur	31.89	78	353	177	176	34	15	19
327284	Ratganj Madhabpur	162.51	139	661	343	318	61	32	29

PRIMARY CENSUS ABSTRACT

CENSUS ABSTRACT

Barjora

Scheduled Castes population			Scheduled Tribes population			Literates			Name of Village
Persons	Males	Females	Persons	Males	Females	Persons	Males	Females	
11	12	13	14	15	16	17	18	19	2
760	397	363	84	36	48	913	546	367	Pakhanna Pratappur
-	-	-	-	-	-	395	229	166	Palashbani
453	224	229	-	-	-	201	134	67	Shitalpur
114	62	52	-	-	-	237	149	88	Suratpur
223	119	104	2	2	-	1,052	583	469	Chandai
-	-	-	-	-	-	139	84	55	Kusumgarya
305	152	153	-	-	-	650	384	266	Tajpur Rampur
-----Un-inhabited-----									
954	488	466	-	-	-	1,006	581	425	Balarampur (Purba)
-----Un-inhabited-----									
432	226	206	13	5	8	1,840	1,084	756	Rajprasadpur
579	265	314	-	-	-	918	528	390	Bhairabpur (Paschim)
54	24	30	11	7	4	233	132	101	Kamala
146	78	68	-	-	-	57	40	17	Basudebpur (Uttar)
392	212	180	5	4	1	535	319	216	Hari Nagara
-----Un-inhabited-----									
1,789	910	879	-	-	-	2,465	1,398	1,067	Hatashuria
347	174	173	-	-	-	1,172	679	493	Mandarbani
-	-	-	-	-	-	201	107	94	Managram
-	-	-	-	-	-	15	8	7	Dewangarya
101	49	52	-	-	-	800	449	351	Sarali
609	310	299	-	-	-	566	334	232	Madanhati
6	4	2	-	-	-	119	64	55	Numuigarya
-----Un-inhabited-----									
152	82	70	5	2	3	611	341	270	Gururbad
254	138	116	2	-	2	369	230	139	Kotalpukur
354	186	168	-	-	-	675	392	283	Radhaballavpur
-	-	-	-	-	-	26	15	11	Arjuni
449	220	229	-	-	-	279	168	111	Metia Narayanpur
19	11	8	-	-	-	85	51	34	Mahidhara
67	36	31	-	-	-	508	278	230	Krishnabati
355	172	183	-	-	-	276	173	103	Gour Mohanpur
107	51	56	-	-	-	82	41	41	Naykona
-----Un-inhabited-----									
6	5	1	-	-	-	9	5	4	Payermohan
-	-	-	-	-	-	48	26	22	Shushunia
112	55	57	-	-	-	91	53	38	Sahebdihi
126	62	64	-	-	-	611	382	229	Bishanpur
319	152	167	2	2	-	181	105	76	Ashuria Madhabpur
192	101	91	-	-	-	217	129	88	Harirampur
1,010	501	509	3	3	-	1,942	1,121	821	Talanjuri
270	140	130	-	-	-	324	194	130	Kanta Band
74	37	37	-	-	-	42	25	17	Belianarayanpur
268	133	135	-	-	-	709	401	308	Harekrishnapur
568	287	281	-	-	-	992	556	436	Dadhimukha
392	202	190	-	-	-	456	263	193	Gopkande
65	30	35	-	-	-	377	217	160	Purunia
734	389	345	-	-	-	743	462	281	Sangrapur
81	39	42	-	-	-	186	107	79	Lakshminarayanpur
177	89	88	5	4	1	569	340	229	Bahara Khuliya
135	70	65	-	-	-	42	29	13	Gangadharpur
249	125	124	-	-	-	151	97	54	Kalpaini
161	71	90	3	2	1	82	52	30	Banshol
-----Un-inhabited-----									
313	160	153	-	-	-	404	233	171	Dhwajamanipur
473	238	235	-	-	-	747	449	298	Nirisha
224	103	121	-	-	-	464	267	197	Phulberya
91	49	42	-	-	-	677	400	277	Damodarpur
575	283	292	-	-	-	349	219	130	Enayetpur
153	72	81	-	-	-	874	458	416	Dangarpara
309	158	151	1	-	1	1,398	782	616	Nutangram
47	21	26	8	3	5	177	108	69	Bahadurpur
87	42	45	84	43	41	463	276	187	Ratganj Madhabpur

VILLAGE PRIMARY
C D Block -

Location code number	Name of Village	Illiterates			Total workers			Main workers		
		Persons	Males	Females	Persons	Males	Females	Persons	Males	Females
		20	21	22	23	24	25	26	27	28
327222	Pakhanna Pratappur	792	343	449	854	570	284	842	566	276
327223	Palashbani	206	85	121	195	189	6	183	178	5
327224	Shitalpur	287	110	177	274	150	124	20	20	-
327225	Suratpur	109	30	79	181	119	62	129	110	19
327226	Chandai	483	202	281	537	456	81	412	384	28
327227	Kusumgaria	36	15	21	105	75	30	59	58	1
327228	Tajpur Rampur	497	202	295	408	328	80	286	275	11
327229	Balarampur (Purba)				-----Un-inhabited-----					
327230	Rajmadhabpur	839	365	474	830	622	208	435	412	23
327231	Basuda				-----Un-inhabited-----					
327232	Rajprasadpur	1,273	536	737	1,145	964	181	291	279	12
327233	Bhairabpur (Paschim)	637	228	409	650	432	218	530	408	122
327234	Kamala	98	38	60	123	104	19	70	63	7
327235	Basudebpur (Uttar)	108	49	59	69	53	16	1	1	-
327236	Hari Nagara	335	150	185	417	279	138	365	271	94
327237	Shaldanga				-----Un-inhabited-----					
327238	Hatashuria	2,040	878	1,162	1,810	1,330	480	1,278	949	329
327239	Mandarabani	858	376	482	777	636	141	496	445	51
327240	Managram	59	20	39	87	86	1	84	84	-
327241	Dewangaria	4	3	1	3	3	-	3	3	-
327242	Sarali	456	202	254	392	368	24	276	270	6
327243	Madanhathi	475	214	261	473	317	156	118	111	7
327244	Numuigaria	39	16	23	54	53	1	54	53	1
327245	Behargaria				-----Un-inhabited-----					
327246	Gurubad	300	148	152	350	296	54	128	112	16
327247	Kotalpukur	221	82	139	257	185	72	83	72	11
327248	Radhaballavpur	389	169	220	414	349	65	365	348	17
327249	Arjuni	30	11	19	15	13	2	13	13	-
327250	Metia Narayanpur	271	103	168	279	161	118	133	124	9
327251	Mahidhara	30	14	16	39	37	2	34	33	1
327252	Krishnabati	319	141	178	285	257	28	275	253	22
327253	Gour Mohanpur	321	132	189	305	203	102	11	10	1
327254	Naykona	76	30	46	46	41	5	34	32	2
327255	Radhanagar				-----Un-inhabited-----					
327256	Payermohan	3	2	1	4	4	-	4	4	-
327257	Shushunia	4	2	2	22	21	1	20	20	-
327258	Sahebdihi	105	48	57	57	55	2	57	55	2
327259	Bishanpur	392	144	248	416	310	106	262	243	19
327260	Ashuria Madhabpur	234	95	139	179	114	65	94	87	7
327261	Harirampur	146	53	93	181	110	71	83	80	3
327262	Talanjuri	912	336	576	1,307	936	371	803	732	71
327263	Kanta Band	222	79	143	328	190	138	155	116	39
327264	Belianarayanpur	32	12	20	40	21	19	16	16	-
327265	Harekrishnapur	367	146	221	376	325	51	343	316	27
327266	Dadhimukha	557	260	297	597	473	124	503	451	52
327267	Gopkande	217	81	136	224	191	33	28	26	2
327268	Purunia	125	41	84	176	151	25	85	83	2
327269	Sangrapur	411	149	262	386	335	51	316	301	15
327270	Lakshminarayanpur	78	23	55	127	83	44	74	74	-
327271	Bahara Khuliya	245	83	162	386	254	132	232	210	22
327272	Gangadharpur	103	47	56	63	46	17	38	35	3
327273	Kalpaina	100	29	71	109	76	33	37	34	3
327274	Banshol	85	23	62	54	49	5	52	47	5
327275	Dharampur				-----Un-inhabited-----					
327276	Dhwajamanipur	203	71	132	234	177	57	217	168	49
327277	Nirisha	421	148	273	402	330	72	322	305	17
327278	Phulberya	267	96	171	236	195	41	214	182	32
327279	Damodarapur	305	115	190	339	294	45	307	277	30
327280	Enayetpur	435	172	263	320	233	87	257	187	70
327281	Dangarpara	369	150	219	495	384	111	375	327	48
327282	Nutangram	521	206	315	640	523	117	571	499	72
327283	Bahadurpur	176	69	107	125	96	29	92	86	6
327284	Ratganj Madhabpur	198	67	131	329	196	133	132	122	10

PRIMARY CENSUS ABSTRACT

CENSUS ABSTRACT

Barjora

Industrial category of main workers													Name of Village 2
Cultivators			Agricultural labourers			Household industry workers			Other workers				
Persons	Males	Females	Persons	Males	Females	Persons	Males	Females	Persons	Males	Females		
29	30	31	32	33	34	35	36	37	38	39	40		
136	128	8	584	326	258	11	8	3	111	104	7	Pakhanna Pratappur	
119	119	-	18	15	3	-	-	-	46	44	2	Palashbani	
11	11	-	2	2	-	-	-	-	7	7	-	Shitalpur	
2	2	-	125	106	19	-	-	-	2	2	-	Suratpur	
126	125	1	194	182	12	9	9	-	83	68	15	Chandai	
-	-	-	57	56	1	-	-	-	2	2	-	Kusumgarya	
44	44	-	171	160	11	-	-	-	71	71	-	Tajpur Rampur	
-----Un-inhabited-----												Balarampur (Purba)	
236	235	1	123	109	14	14	14	-	62	54	8	Rajmadhabpur	
-----Un-inhabited-----												Basuda	
34	34	-	60	58	2	5	2	3	192	185	7	Rajprasadpur	
131	127	4	317	211	106	1	-	1	81	70	11	Bhairabpur (Paschim)	
34	34	-	1	-	1	-	-	-	35	29	6	Kamala	
1	1	-	-	-	-	-	-	-	-	-	-	Basudebpur (Uttar)	
108	104	4	160	78	82	2	1	1	95	88	7	Hari Nagara	
-----Un-inhabited-----												Shaldanga	
154	151	3	631	362	269	17	9	8	476	427	49	Hatashuria	
134	132	2	224	178	46	3	1	2	135	134	1	Mandarbani	
25	25	-	18	18	-	-	-	-	41	41	-	Managram	
-	-	-	2	2	-	-	-	-	1	1	-	Dewangarya	
54	54	-	143	141	2	2	2	-	77	73	4	Sarali	
37	36	1	6	4	2	-	-	-	75	71	4	Madanhathi	
20	20	-	22	22	-	-	-	-	12	11	1	Numuigarya	
-----Un-inhabited-----												Behargarya	
33	31	2	82	73	9	2	1	1	11	7	4	Gururbad	
19	18	1	3	3	-	14	7	7	47	44	3	Kotalpukur	
218	210	8	114	110	4	-	-	-	33	28	5	Radhaballavpur	
12	12	-	1	1	-	-	-	-	-	-	-	Arjuni	
16	16	-	37	35	2	-	-	-	80	73	7	Metia Narayanpur	
20	20	-	8	8	-	-	-	-	6	5	1	Mahidhara	
67	63	4	165	155	10	2	1	1	41	34	7	Krishnabati	
2	2	-	1	1	-	-	-	-	8	7	1	Gour Mohanpur	
9	9	-	14	12	2	-	-	-	11	11	-	Naykona	
-----Un-inhabited-----												Radhanagar	
1	1	-	-	-	-	-	-	-	3	3	-	Payermohan	
5	5	-	-	-	-	-	-	-	15	15	-	Shushunia	
15	15	-	11	11	-	-	-	-	31	29	2	Sahbedihi	
99	99	-	13	11	2	2	-	2	148	133	15	Bishanpur	
4	4	-	-	-	-	-	-	-	90	83	7	Ashuria Madhabpur	
-	-	-	5	5	-	-	-	-	78	75	3	Harirampur	
311	304	7	211	175	36	18	15	3	263	238	25	Talanjuri	
51	49	2	30	24	6	2	-	2	72	43	29	Kanta Band	
-	-	-	8	8	-	-	-	-	8	8	-	Belianarayanpur	
102	102	-	61	52	9	123	107	16	57	55	2	Harekrishnapur	
89	89	-	230	199	31	8	2	6	176	161	15	Dadhimukha	
-	-	-	-	-	-	-	-	-	28	26	2	Gopkande	
12	11	1	5	5	-	1	1	-	67	66	1	Purunia	
82	79	3	97	93	4	6	6	-	131	123	8	Sangrampur	
-	-	-	9	9	-	34	34	-	31	31	-	Lakshminarayanpur	
77	71	6	69	62	7	-	-	-	86	77	9	Bahara Khuliya	
-	-	-	17	17	-	2	1	1	19	17	2	Gangadharpur	
7	7	-	13	13	-	7	4	3	10	10	-	Kalpaini	
-	-	-	52	47	5	-	-	-	-	-	-	Banshol	
-----Un-inhabited-----												Dharampur	
24	23	1	13	9	4	-	-	-	180	136	44	Dhwajamanipur	
36	32	4	49	46	3	7	5	2	230	222	8	Nirisha	
61	60	1	106	76	30	-	-	-	47	46	1	Phulberya	
69	66	3	47	29	18	7	6	1	184	176	8	Damodarpur	
11	11	-	115	65	50	3	3	-	128	108	20	Enayetpur	
62	59	3	21	13	8	34	27	7	258	228	30	Dangarpara	
61	54	7	42	34	8	20	11	9	448	400	48	Nutangram	
7	5	2	3	3	-	-	-	-	82	78	4	Bahadurpur	
69	67	2	25	20	5	-	-	-	38	35	3	Ratganj Madhabpur	

VILLAGE PRIMARY
C D Block -

Location code number	Name of Village	Industrial category								
		Marginal workers			Cultivators			Agricultural labourers		
		Persons	Males	Females	Persons	Males	Females	Persons	Males	Females
1	2	41	42	43	44	45	46	47	48	49
327222	Pakhanna Pratappur	12	4	8	1	1	-	6	-	6
327223	Palashbani	12	11	1	6	6	-	5	5	-
327224	Shitalpur	254	130	124	1	1	-	253	129	124
327225	Suratpur	52	9	43	1	-	1	8	4	4
327226	Chandai	125	72	53	32	31	1	75	28	47
327227	Kusumgarya	46	17	29	-	-	-	11	11	-
327228	Tajpur Rampur	122	53	69	3	3	-	110	42	68
327229	Balarampur (Purba)	-----Un-inhabited-----								
327230	Rajmadhabpur	395	210	185	44	43	1	343	160	183
327231	Basuda	-----Un-inhabited-----								
327232	Rajprasadpur	854	685	169	251	239	12	547	403	144
327233	Bhairabpur (Paschim)	120	24	96	1	1	-	101	17	84
327234	Kamala	53	41	12	-	-	-	24	15	9
327235	Basudebpur (Uttar)	68	52	16	-	-	-	20	13	7
327236	Hari Nagara	52	8	44	2	2	-	4	-	4
327237	Shaldanga	-----Un-inhabited-----								
327238	Hatashuria	532	381	151	28	22	6	411	298	113
327239	Mandarbani	281	191	90	32	29	3	139	72	67
327240	Managram	3	2	1	1	1	-	-	-	-
327241	Dewangarya	-	-	-	-	-	-	-	-	-
327242	Sarali	116	98	18	6	6	-	63	52	11
327243	Madanhathi	355	206	149	9	9	-	330	182	148
327244	Numuigarya	-	-	-	-	-	-	-	-	-
327245	Behargarya	-----Un-inhabited-----								
327246	Gurubad	222	184	38	8	7	1	133	129	4
327247	Kotalpukur	174	113	61	3	3	-	158	98	60
327248	Radhaballavpur	49	1	48	1	1	-	47	-	47
327249	Arjuni	2	-	2	-	-	-	1	-	1
327250	Metia Narayanpur	146	37	109	15	7	8	112	15	97
327251	Mahidhara	5	4	1	-	-	-	3	3	-
327252	Krishnabati	10	4	6	4	3	1	-	-	-
327253	Gour Mohanpur	294	193	101	29	29	-	249	150	99
327254	Naykona	12	9	3	-	-	-	12	9	3
327255	Radhanagar	-----Un-inhabited-----								
327256	Payermohan	-	-	-	-	-	-	-	-	-
327257	Shushunia	2	1	1	-	-	-	-	-	-
327258	Sahebdihi	-	-	-	-	-	-	-	-	-
327259	Bishanpur	154	67	87	20	20	-	27	9	18
327260	Ashuria Madhabpur	85	27	58	-	-	-	78	23	55
327261	Harirampur	98	30	68	4	2	2	91	26	65
327262	Talanjuri	504	204	300	147	60	87	276	89	187
327263	Kanta Band	173	74	99	21	11	10	93	46	47
327264	Belianarayanpur	24	5	19	-	-	-	17	-	17
327265	Harekrishnapur	33	9	24	3	2	1	21	6	15
327266	Dadhimukha	94	22	72	-	-	-	86	16	70
327267	Gopkande	196	165	31	29	28	1	141	112	29
327268	Purunia	91	68	23	53	45	8	19	7	12
327269	Sangrampur	70	34	36	6	3	3	10	6	4
327270	Lakshminarayanpur	53	9	44	-	-	-	9	2	7
327271	Bahara Khuliya	154	44	110	77	16	61	70	24	46
327272	Gangadharpur	25	11	14	-	-	-	17	4	13
327273	Kalpaina	72	42	30	1	1	-	27	25	2
327274	Banshol	2	2	-	-	-	-	2	2	-
327275	Dharampur	-----Un-inhabited-----								
327276	Dhwajamanipur	17	9	8	2	2	-	4	1	3
327277	Nirisha	80	25	55	2	-	2	17	6	11
327278	Phulberya	22	13	9	-	-	-	20	11	9
327279	Damodarpur	32	17	15	2	2	-	10	4	6
327280	Enayetpur	63	46	17	1	1	-	7	3	4
327281	Dangarpara	120	57	63	6	4	2	10	6	4
327282	Nutangram	69	24	45	5	3	2	46	10	36
327283	Bahadurpur	33	10	23	1	-	1	1	-	1
327284	Ratganj Madhabpur	197	74	123	66	15	51	103	36	67

PRIMARY CENSUS ABSTRACT

CENSUS ABSTRACT

Barjora

of marginal workers

Household industry workers			Other workers			Non-workers			Name of Village	Location code number
Persons	Males	Females	Persons	Males	Females	Persons	Males	Females		
50	51	52	53	54	55	56	57	58	2	1
2	1	1	3	2	1	851	319	532	Pakhanna Pratappur	327222
-	-	-	1	-	1	406	125	281	Palashbani	327223
-	-	-	-	-	-	214	94	120	Shitalpur	327224
-	-	-	43	5	38	165	60	105	Suratpur	327225
3	3	-	15	10	5	998	329	669	Chandai	327226
-	-	-	35	6	29	70	24	46	Kusumgarya	327227
-	-	-	9	8	1	739	258	481	Tajpur Rampur	327228
-----Un-inhabited-----									Balarampur (Purba)	327229
2	2	-	6	5	1	1,015	324	691	Rajmadhabpur	327230
-----Un-inhabited-----									Basuda	327231
5	3	2	51	40	11	1,968	656	1,312	Rajprasadpur	327232
-	-	-	18	6	12	905	324	581	Bhairabpur (Paschim)	327233
-	-	-	29	26	3	208	66	142	Kamala	327234
-	-	-	48	39	9	96	36	60	Basudebpur (Uttar)	327235
2	1	1	44	5	39	453	190	263	Hari Nagara	327236
-----Un-inhabited-----									Shaldanga	327237
16	6	10	77	55	22	2,695	946	1,749	Hatashuria	327238
1	1	-	109	89	20	1,253	419	834	Mandarbani	327239
-	-	-	2	1	1	173	41	132	Managram	327240
-	-	-	-	-	-	16	8	8	Dewangarya	327241
-	-	-	47	40	7	864	283	581	Sarali	327242
1	1	-	15	14	1	568	231	337	Madanhathi	327243
-	-	-	-	-	-	104	27	77	Numuigarya	327244
-----Un-inhabited-----									Behargarya	327245
6	3	3	75	45	30	561	193	368	Gurbad	327246
2	1	1	11	11	-	333	127	206	Kotalpukur	327247
-	-	-	1	-	1	650	212	438	Radhaballavpur	327248
-	-	-	1	-	1	41	13	28	Arjuni	327249
-	-	-	19	15	4	271	110	161	Metia Narayanpur	327250
1	-	1	1	1	-	76	28	48	Mahidhara	327251
5	-	5	1	1	-	542	162	380	Krishnabati	327252
6	4	2	10	10	-	292	102	190	Gour Mohanpur	327253
-	-	-	-	-	-	112	30	82	Naykona	327254
-----Un-inhabited-----									Radhanagar	327255
-	-	-	-	-	-	8	3	5	Payermohan	327256
-	-	-	2	1	1	30	7	23	Shushunia	327257
-	-	-	-	-	-	139	46	93	Sahebdihi	327258
1	-	1	106	38	68	587	216	371	Bishanpur	327259
-	-	-	7	4	3	236	86	150	Ashuria Madhabpur	327260
-	-	-	3	2	1	182	72	110	Harirampur	327261
17	3	14	64	52	12	1,547	521	1,026	Talanjuri	327262
-	-	-	59	17	42	218	83	135	Kanta Band	327263
2	2	-	5	3	2	34	16	18	Belianarayanpur	327264
7	-	7	2	1	1	700	222	478	Harekrishnapur	327265
1	-	1	7	6	1	952	343	609	Dadhimukha	327266
1	-	1	25	25	-	449	153	296	Gopkande	327267
3	-	3	16	16	-	326	107	219	Purunia	327268
6	-	6	48	25	23	768	276	492	Sangrapur	327269
40	4	36	4	3	1	137	47	90	Lakshminarayanpur	327270
-	-	-	7	4	3	428	169	259	Bahara Khuliya	327271
1	1	-	7	6	1	82	30	52	Gangadharpur	327272
9	2	7	35	14	21	142	50	92	Kalpaini	327273
-	-	-	-	-	-	113	26	87	Banshol	327274
-----Un-inhabited-----									Dharampur	327275
-	-	-	11	6	5	373	127	246	Dhwajamanipur	327276
4	-	4	57	19	38	766	267	499	Nirisha	327277
-	-	-	2	2	-	495	168	327	Phulberya	327278
1	1	-	19	10	9	643	221	422	Damodarpur	327279
2	-	2	53	42	11	464	158	306	Enayetpur	327280
46	-	46	58	47	11	748	224	524	Dangarpara	327281
3	2	1	15	9	6	1,279	465	814	Nutangram	327282
1	-	1	30	10	20	228	81	147	Bahadurpur	327283
-	-	-	28	23	5	332	147	185	Ratganj Madhabpur	327284

VILLAGE PRIMARY
C D Block -

Location code number	Name of Village	Area of Village in hectares	Number of households	Total population (including institutional and houseless population)			Population in the age-group 0-6		
				Persons	Males	Females	Persons	Males	Females
1	2	3	4	5	6	7	8	9	10
327285	Oltara	86.64	176	827	422	405	105	59	46
327286	Kanchchhala	131.15	247	1,293	678	615	135	79	56
327287	Samantamara	99.77	63	311	166	145	41	22	19
327288	Dhabani	283.52	272	1,277	642	635	140	75	65
327289	Ramchandrapur	183.29	457	2,060	1,064	996	214	116	98
327290	Challa	28.37	265	1,111	552	559	130	63	67
327291	Kalberia	27.87	69	309	159	150	32	14	18
327292	Namaghansara	27.36							
327293	Kururiya	36.86	58	305	158	147	32	17	15
327294	Kururiya Balarampur	26.36	51	249	140	109	25	16	9
327295	Malkuriya	60.81	10	39	18	21	5	4	1
327296	Ekarya	99.81	14	70	34	36	13	5	8
327297	Majuddagara	92.03							
327298	Saragara	152.64	79	343	178	165	32	11	21
327299	Gardardi Balarampur	49.22							
327300	Gardardi	41.12	664	3,011	1,509	1,502	321	163	158
327301	Radharamanpur	40.98							
327302	Birsingpur	24.33	28	106	55	51	17	13	4
327303	Gobindapur	331.33	212	850	453	397	125	70	55
327304	Jharia	155.73	99	532	280	252	71	35	36
327305	Lalbazar	60.49	202	971	510	461	103	56	47
327306	Kalla	22.75	20	93	49	44	14	10	4
327307	Sonagara	19.82	102	504	275	229	53	32	21
327308	Talanda	49.32	52	235	118	117	19	13	6
327309	Nabasan	18.81	66	244	133	111	9	4	5
327310	Chhandar	26.81	404	1,776	929	847	181	95	86
327311	Gobindapur	17.81	30	118	60	58	11	8	3
327312	Murakata	17.30	178	812	435	377	97	49	48
327313	Pataspur	50.30	134	573	279	294	61	23	38
327314	Bhabarkola	41.39	29	123	74	49	14	12	2
	Chandaibot								
327315	Ramchandrapur	17.82	129	639	311	328	102	58	44
327316	Paschim Brindabanpur	187.69	152	716	365	351	76	36	40
327317	Palsana	16.79	126	631	336	295	70	40	30
327318	Sirsa	14.29	52	264	137	127	35	17	18
327319	Saluka	138.42	99	517	250	267	79	34	45
327320	Jaykrishnapur Sarenga	262.97	234	1,105	570	535	134	61	73
327321	Ramharipur	27.33	26	132	66	66	22	11	11
327322	Bara Bendya	205.88	246	1,101	537	564	128	52	76
327323	Jorshal	267.03	211	993	518	475	126	66	60
327324	Dhengkend	400.58	58	223	106	117	31	19	12
327325	Ladna	30.10	81	394	204	190	41	18	23
327326	Methena	190.91	126	572	291	281	54	32	22
327327	Kushma	154.23	163	817	426	391	98	44	54
327328	Joytunga	117.31	74	390	217	173	49	26	23
327329	Chadanpur	234.16	174	893	434	459	121	59	62
327330	Swargabati	864.49	38	200	98	102	31	16	15
327331	Harishpur	19.08	66	297	151	146	35	15	20
327332	Gopinathpur	127.83	198	910	461	449	83	37	46
327333	Brindabanpur	39.12	205	1,031	530	501	115	62	53
327334	Shyamdaspur	11.10	22	101	52	49	11	6	5
327335	Amthia	11.00	135	651	337	314	77	47	30
327336	Gosainpur	11.71	115	535	285	250	57	28	29
327337	Bankurardanga	20.40	114	538	282	256	72	38	34
327338	Belut	8.30	205	930	471	459	82	36	46
327339	Saldanga	16.46	166	662	335	327	90	36	54
327340	Jagannathpur	8.89	445	2,061	1,057	1,004	250	127	123
327341	Purushottampur	4.74	51	229	114	115	13	4	9
327342	Asansola	34.58	215	899	473	426	71	41	30
327343	Muktapur	32.06	65	297	145	152	35	16	19
327344	Kodma	45.73	219	1,026	538	488	124	66	58
327345	Bandarkoda	72.34	93	502	265	237	58	30	28
327346	Krishnapur	186.76							

PRIMARY CENSUS ABSTRACT

CENSUS ABSTRACT

Barjora

Scheduled Castes population			Scheduled Tribes population			Literates			Name of Village
Persons	Males	Females	Persons	Males	Females	Persons	Males	Females	
11	12	13	14	15	16	17	18	19	2
405	194	211	15	7	8	481	282	199	Oltara
306	158	148	-	-	-	800	488	312	Kanchchhala
-	-	-	65	37	28	229	136	93	Samantamara
451	217	234	-	-	-	828	475	353	Dhabani
382	196	186	5	2	3	1,319	801	518	Ramchandrapur
698	338	360	1	-	1	578	336	242	Challa
56	30	26	-	-	-	208	118	90	Kalberia
-----Un-inhabited-----									Namaghansara
71	36	35	86	46	40	192	120	72	Kururiya
40	22	18	-	-	-	175	105	70	Kururiya Balarampur
37	16	21	-	-	-	18	14	4	Malkuriya
-	-	-	70	34	36	34	23	11	Ekarya
-----Un-inhabited-----									Majuddagara
130	64	66	42	20	22	245	152	93	Saragara
-----Un-inhabited-----									Gardardi Balarampur
1,044	519	525	-	-	-	2,036	1,124	912	Gardardihi
-----Un-inhabited-----									Radharamanpur
103	53	50	-	-	-	57	33	24	Birsingpur
516	272	244	103	55	48	458	298	160	Gobindapur
476	249	227	31	18	13	284	200	84	Jharia
444	232	212	-	-	-	676	399	277	Lalbazar
78	40	38	-	-	-	41	24	17	Kalla
119	63	56	-	-	-	343	203	140	Sonagara
-	-	-	-	-	-	161	90	71	Talanda
-	-	-	-	-	-	191	119	72	Nabasan
551	278	273	5	3	2	1,251	727	524	Chhandar
5	3	2	-	-	-	94	51	43	Gobindapur
346	176	170	1	1	-	506	305	201	Murakata
237	111	126	-	-	-	398	222	176	Pataspur
122	73	49	1	1	-	59	41	18	Bhabarkola
-----Un-inhabited-----									Chandaibot
469	226	243	-	-	-	326	192	134	Ramchandrapur
183	92	91	20	10	10	450	268	182	Paschim Brindabanpur
1	1	-	-	-	-	486	283	203	Palsana
-	-	-	-	-	-	208	118	90	Sirsa
155	67	88	-	-	-	346	193	153	Saluka
319	154	165	-	-	-	718	433	285	Jaykrishnapur Sarenga
-	-	-	-	-	-	68	43	25	Ramharipur
409	193	216	2	1	1	606	348	258	Bara Bendya
352	180	172	-	-	-	658	378	280	Jorshal
223	106	117	-	-	-	78	42	36	Dhengkend
71	41	30	148	67	81	244	149	95	Ladna
48	24	24	135	60	75	364	214	150	Methena
103	46	57	-	-	-	538	326	212	Kushma
70	32	38	52	34	18	232	152	80	Joytunga
187	87	100	466	227	239	487	271	216	Chadanpur
-	-	-	199	98	101	69	41	28	Swargabati
1	-	1	296	151	145	136	88	48	Harishpur
128	60	68	185	99	86	601	370	231	Gopinathpur
227	122	105	-	-	-	787	413	374	Brindabanpur
-	-	-	-	-	-	82	46	36	Shyamdasapur
40	22	18	-	-	-	427	251	176	Amthia
282	149	133	-	-	-	314	193	121	Gosainpur
-	-	-	-	-	-	315	190	125	Bankuradanga
368	194	174	-	-	-	668	393	275	Belut
477	243	234	-	-	-	309	190	119	Saldanga
1,085	562	523	-	-	-	1,007	564	443	Jaganathpur
-	-	-	-	-	-	200	108	92	Purushottampur
344	184	160	-	-	-	610	366	244	Asansola
128	56	72	-	-	-	142	82	60	Muktapur
518	263	255	1	1	-	551	353	198	Kodma
41	23	18	17	9	8	321	193	128	Bandarkoda
-----Un-inhabited-----									Krishnapur

VILLAGE PRIMARY
C D Block -

Location code number	Name of Village	Illiterates			Total workers			Main workers		
		Persons	Males	Females	Persons	Males	Females	Persons	Males	Females
		20	21	22	23	24	25	26	27	28
327285	Oltara	346	140	206	370	251	119	240	220	20
327286	Kanchchhala	493	190	303	569	392	177	410	330	80
327287	Samantamara	82	30	52	73	71	2	71	69	2
327288	Dhabani	449	167	282	394	332	62	238	217	21
327289	Ramchandrapur	741	263	478	760	639	121	655	561	94
327290	Challa	533	216	317	539	335	204	485	319	166
327291	Kalberia	101	41	60	94	91	3	94	91	3
327292	Namaghansara				-----Un-inhabited-----					
327293	Kururiya	113	38	75	166	85	81	9	6	3
327294	Kururiya Balarampur	74	35	39	155	85	70	-	-	-
327295	Malkuriya	21	4	17	18	8	10	11	5	6
327296	Ekarya	36	11	25	33	19	14	9	9	-
327297	Majuddagara				-----Un-inhabited-----					
327298	Saragara	98	26	72	156	107	49	36	35	1
327299	Gadari Balarampur				-----Un-inhabited-----					
327300	Gadarihi	975	385	590	959	843	116	728	668	60
327301	Radharamanpur				-----Un-inhabited-----					
327302	Birsingpur	49	22	27	47	30	17	29	28	1
327303	Gobindapur	392	155	237	361	236	125	183	125	58
327304	Jharia	248	80	168	236	159	77	10	8	2
327305	Lalbazar	295	111	184	298	276	22	177	173	4
327306	Kalla	52	25	27	41	27	14	26	24	2
327307	Sonagara	161	72	89	170	161	9	161	155	6
327308	Talanda	74	28	46	79	65	14	59	53	6
327309	Nabasan	53	14	39	106	94	12	92	86	6
327310	Chhandar	525	202	323	652	488	164	491	422	69
327311	Gobindapur	24	9	15	49	39	10	31	29	2
327312	Murakata	306	130	176	425	294	131	116	111	5
327313	Pataspur	175	57	118	252	171	81	73	61	12
327314	Bhabarkola	64	33	31	73	38	35	28	28	-
	Chandaibot									
327315	Ramchandrapur	313	119	194	255	164	91	133	103	30
327316	Paschim Brindabanpur	266	97	169	262	211	51	256	209	47
327317	Palsana	145	53	92	343	208	135	192	172	20
327318	Sirsa	56	19	37	124	89	35	32	31	1
327319	Saluka	171	57	114	197	146	51	124	118	6
327320	Jaykrishnapur Sarenga	387	137	250	413	351	62	348	327	21
327321	Ramharipur	64	23	41	63	41	22	11	9	2
327322	Bara Bendya	495	189	306	376	293	83	240	202	38
327323	Jorshal	335	140	195	483	303	180	56	38	18
327324	Dhengkend	145	64	81	113	53	60	-	-	-
327325	Ladna	150	55	95	153	110	43	23	18	5
327326	Methena	208	77	131	224	168	56	141	139	2
327327	Kushma	279	100	179	317	248	69	296	243	53
327328	Joytunga	158	65	93	249	131	118	153	125	28
327329	Chadanpur	406	163	243	385	226	159	262	212	50
327330	Swargabati	131	57	74	121	60	61	62	44	18
327331	Harishpur	161	63	98	194	105	89	125	92	33
327332	Gopinathpur	309	91	218	372	272	100	223	193	30
327333	Brindabanpur	244	117	127	354	268	86	55	47	8
327334	Shyamdaspur	19	6	13	26	25	1	2	2	-
327335	Amthia	224	86	138	210	204	6	161	159	2
327336	Gosainpur	221	92	129	292	181	111	55	49	6
327337	Bankuradanga	223	92	131	250	185	65	90	88	2
327338	Belut	262	78	184	359	265	94	203	193	10
327339	Saldanga	353	145	208	316	201	115	306	199	107
327340	Jagannathpur	1,054	493	561	791	582	209	375	346	29
327341	Purushottampur	29	6	23	67	63	4	59	56	3
327342	Asansola	289	107	182	419	296	123	334	262	72
327343	Muktapur	155	63	92	131	88	43	8	6	2
327344	Kodma	475	185	290	554	338	216	540	329	211
327345	Bandarkoda	181	72	109	179	172	7	179	172	7
327346	Krishnapur				-----Un-inhabited-----					

PRIMARY CENSUS ABSTRACT

CENSUS ABSTRACT

Barjora

Industrial category of main workers													Name of Village 2
Cultivators			Agricultural labourers			Household industry workers			Other workers				
Persons	Males	Females	Persons	Males	Females	Persons	Males	Females	Persons	Males	Females		
29	30	31	32	33	34	35	36	37	38	39	40		
66	65	1	106	92	14	-	-	-	68	63	5	Oltara	
151	150	1	69	61	8	7	3	4	183	116	67	Kanchchhala	
5	5	-	47	45	2	-	-	-	19	19	-	Samantamara	
58	58	-	65	56	9	1	-	1	114	103	11	Dhabani	
307	291	16	227	161	66	15	9	6	106	100	6	Ramchandrapur	
17	15	2	288	171	117	7	6	1	173	127	46	Challa	
43	41	2	3	3	-	-	-	-	48	47	1	Kalberia	
-----Un-inhabited-----												Namaghansara	
-	-	-	-	-	-	-	-	-	9	6	3	Kururiya	
-	-	-	-	-	-	-	-	-	-	-	-	Kururiya Balarampur	
-	-	-	1	1	-	-	-	-	10	4	6	Malkuriya	
-	-	-	8	8	-	-	-	-	1	1	-	Ekarya	
-----Un-inhabited-----												Majuddagara	
13	13	-	-	-	-	-	-	-	23	22	1	Saragara	
-----Un-inhabited-----												Gadari Balarampur	
20	17	3	130	119	11	96	88	8	482	444	38	Gadardihi	
-----Un-inhabited-----												Radharamanpur	
5	5	-	-	-	-	12	12	-	12	11	1	Birsingpur	
11	10	1	121	68	53	-	-	-	51	47	4	Gobindapur	
1	1	-	5	4	1	-	-	-	4	3	1	Jharia	
80	80	-	5	5	-	1	1	-	91	87	4	Labazar	
3	3	-	22	20	2	-	-	-	1	1	-	Kalla	
87	87	-	55	52	3	2	1	1	17	15	2	Sonagara	
31	29	2	10	10	-	3	-	3	15	14	1	Talanda	
60	58	2	22	20	2	2	-	2	8	8	-	Nabasan	
113	111	2	91	77	14	60	30	30	227	204	23	Chhandar	
6	6	-	2	2	-	5	5	-	18	16	2	Gobindapur	
105	103	2	1	-	1	-	-	-	10	8	2	Murakata	
13	13	-	1	1	-	-	-	-	59	47	12	Pataspur	
-	-	-	28	28	-	-	-	-	-	-	-	Bhabarkola	
-----Un-inhabited-----												Chandaibot	
10	10	-	12	11	1	20	7	13	91	75	16	Ramchandrapur	
69	66	3	93	53	40	-	-	-	94	90	4	Paschim Brindabanpur	
46	45	1	100	95	5	16	2	14	30	30	-	Palsana	
10	9	1	-	-	-	-	-	-	22	22	-	Sirsa	
24	23	1	51	48	3	2	2	-	47	45	2	Saluka	
109	107	2	114	102	12	12	7	5	113	111	2	Jaykrishnapur Sarenga	
7	5	2	1	1	-	-	-	-	3	3	-	Ramharipur	
38	36	2	161	128	33	-	-	-	41	38	3	Bara Bendya	
43	34	9	7	2	5	1	-	1	5	2	3	Jorshal	
-	-	-	-	-	-	-	-	-	-	-	-	Dhengkend	
1	1	-	1	1	-	-	-	-	21	16	5	Ladna	
38	38	-	79	79	-	-	-	-	24	22	2	Methena	
97	94	3	120	84	36	7	-	7	72	65	7	Kushma	
82	81	1	52	27	25	3	2	1	16	15	1	Joytunga	
42	41	1	123	76	47	4	4	-	93	91	2	Chadanpur	
2	2	-	59	41	18	-	-	-	1	1	-	Swargabati	
28	27	1	90	60	30	-	-	-	7	5	2	Harishpur	
104	104	-	41	35	6	39	20	19	39	34	5	Gopinathpur	
3	3	-	2	1	1	-	-	-	50	43	7	Brindabanpur	
-	-	-	-	-	-	-	-	-	2	2	-	Shyamdaspur	
99	97	2	44	44	-	4	4	-	14	14	-	Amthia	
19	19	-	6	5	1	2	2	-	28	23	5	Gosainpur	
27	27	-	2	2	-	-	-	-	61	59	2	Bankuradanga	
33	32	1	99	97	2	3	2	1	68	62	6	Belut	
25	24	1	258	158	100	-	-	-	23	17	6	Saldanga	
81	80	1	111	101	10	21	19	2	162	146	16	Jagannathpur	
54	53	1	-	-	-	-	-	-	5	3	2	Purushottampur	
124	116	8	99	60	39	43	26	17	68	60	8	Asansola	
-	-	-	-	-	-	-	-	-	8	6	2	Muktapur	
138	101	37	313	170	143	71	43	28	18	15	3	Kodma	
137	137	-	28	23	5	-	-	-	14	12	2	Bandarkoda	
-----Un-inhabited-----												Krishnapur	

VILLAGE PRIMARY
C D Block -

Location code number	Name of Village	Industrial category								
		Marginal workers			Cultivators			Agricultural labourers		
		Persons	Males	Females	Persons	Males	Females	Persons	Males	Females
1	2	41	42	43	44	45	46	47	48	49
327285	Oltara	130	31	99	4	2	2	120	24	96
327286	Kanchchhala	159	62	97	20	20	-	87	23	64
327287	Samantamara	2	2	-	-	-	-	-	-	-
327288	Dhabani	156	115	41	8	8	-	97	67	30
327289	Ramchandrapur	105	78	27	3	-	3	55	52	3
327290	Challa	54	16	38	-	-	-	47	12	35
327291	Kalberia	-	-	-	-	-	-	-	-	-
327292	Namaghansara	-	-	-	-	-	-	-	-	-
327293	Kururiya	157	79	78	37	18	19	119	60	59
327294	Kururiya Balarampur	155	85	70	127	71	56	28	14	14
327295	Malkuriya	7	3	4	-	-	-	7	3	4
327296	Ekarya	24	10	14	1	-	1	19	7	12
327297	Majuddagara	-	-	-	-	-	-	-	-	-
327298	Saragara	120	72	48	27	26	1	21	17	4
327299	Gadardi Balarampur	-	-	-	-	-	-	-	-	-
327300	Gadardihi	231	175	56	9	5	4	86	68	18
327301	Radharamanpur	-	-	-	-	-	-	-	-	-
327302	Birsingpur	18	2	16	-	-	-	-	-	-
327303	Gobindapur	178	111	67	18	17	1	138	82	56
327304	Jharia	226	151	75	3	3	-	180	136	44
327305	Lalbazar	121	103	18	4	1	3	93	83	10
327306	Kalla	15	3	12	-	-	-	15	3	12
327307	Sonagara	9	6	3	-	-	-	7	6	1
327308	Talanda	20	12	8	5	2	3	11	9	2
327309	Nabasan	14	8	6	9	4	5	4	4	-
327310	Chhandar	161	66	95	5	2	3	93	25	68
327311	Gobindapur	18	10	8	1	1	-	11	6	5
327312	Murakata	309	183	126	72	55	17	237	128	109
327313	Pataspur	179	110	69	26	26	-	107	64	43
327314	Bhabarkola	45	10	35	-	-	-	43	10	33
327315	Chandaibot	-	-	-	-	-	-	-	-	-
327315	Ramchandrapur	122	61	61	3	3	-	37	14	23
327316	Paschim Brindabanpur	6	2	4	-	-	-	6	2	4
327317	Palsana	151	36	115	25	11	14	34	16	18
327318	Sirsa	92	58	34	42	21	21	24	18	6
327319	Saluka	73	28	45	3	3	-	61	18	43
327320	Jaykrishnapur Sarenga	65	24	41	2	1	1	30	8	22
327321	Ramharipur	52	32	20	16	5	11	25	21	4
327322	Bara Bendya	136	91	45	71	65	6	43	20	23
327323	Jorshal	427	265	162	180	120	60	243	143	100
327324	Dhengkend	113	53	60	-	-	-	51	48	3
327325	Ladna	130	92	38	9	9	-	96	81	15
327326	Methena	83	29	54	4	4	-	76	25	51
327327	Kushma	21	5	16	1	1	-	14	4	10
327328	Joytunga	96	6	90	4	1	3	91	4	87
327329	Chadanpur	123	14	109	1	-	1	1	1	-
327330	Swargabati	59	16	43	2	1	1	41	9	32
327331	Harishpur	69	13	56	4	2	2	64	10	54
327332	Gopinathpur	149	79	70	26	20	6	122	59	63
327333	Brindabanpur	299	221	78	2	2	-	274	202	72
327334	Shyamdasapur	24	23	1	-	-	-	23	22	1
327335	Amthia	49	45	4	35	33	2	13	11	2
327336	Gosainpur	237	132	105	5	4	1	213	117	96
327337	Bankurardanga	160	97	63	58	44	14	48	47	1
327338	Belut	156	72	84	18	17	1	119	39	80
327339	Saldanga	10	2	8	-	-	-	-	-	-
327340	Jagannathpur	416	236	180	24	23	1	221	90	131
327341	Purushottampur	8	7	1	4	4	-	1	1	-
327342	Asansola	85	34	51	10	2	8	56	20	36
327343	Muktapur	123	82	41	-	-	-	119	78	41
327344	Kodma	14	9	5	1	-	1	3	2	1
327345	Bandarkoda	-	-	-	-	-	-	-	-	-
327346	Krishnapur	-	-	-	-	-	-	-	-	-

PRIMARY CENSUS ABSTRACT

CENSUS ABSTRACT

Barjora

of marginal workers

Household industry workers			Other workers			Non-workers			Name of Village	Location code number
Persons	Males	Females	Persons	Males	Females	Persons	Males	Females		
50	51	52	53	54	55	56	57	58	2	1
-	-	-	6	5	1	457	171	286	Oltara	327285
13	-	13	39	19	20	724	286	438	Kanchchhala	327286
-	-	-	2	2	-	238	95	143	Samantamara	327287
2	2	-	49	38	11	883	310	573	Dhabani	327288
20	2	18	27	24	3	1,300	425	875	Ramchandrapur	327289
3	2	1	4	2	2	572	217	355	Challa	327290
-	-	-	-	-	-	215	68	147	Kalberia	327291
-----Un-inhabited-----										
-	-	-	1	1	-	139	73	66	Namaghansara	327292
-	-	-	-	-	-	94	55	39	Kururiya	327293
-	-	-	-	-	-	21	10	11	Kururiya Balarampur	327294
-	-	-	-	-	-	21	10	11	Malkuriya	327295
-	-	-	4	3	1	37	15	22	Ekarya	327296
-----Un-inhabited-----										
35	7	28	37	22	15	187	71	116	Majuddagara	327297
-----Un-inhabited-----										
36	16	20	100	86	14	2,052	666	1,386	Saragara	327298
-----Un-inhabited-----										
17	2	15	1	-	1	59	25	34	Gadari Balarampur	327299
4	-	4	18	12	6	489	217	272	Gadardihi	327300
33	4	29	10	8	2	296	121	175	Radharamanpur	327301
3	1	2	21	18	3	673	234	439	Birsingpur	327302
-	-	-	-	-	-	52	22	30	Gobindapur	327303
-	-	-	2	-	2	334	114	220	Jharia	327304
2	-	2	2	1	1	156	53	103	Lalbazar	327305
-	-	-	1	-	1	138	39	99	Kalla	327306
24	8	16	39	31	8	1,124	441	683	Sonagara	327307
1	-	1	5	3	2	69	21	48	Talanda	327308
-	-	-	-	-	-	387	141	246	Nabasan	327309
11	1	10	35	19	16	321	108	213	Chhandar	327310
-	-	-	2	-	2	50	36	14	Gobindapur	327311
-----Un-inhabited-----										
29	7	22	53	37	16	384	147	237	Murakata	327312
-	-	-	-	-	-	454	154	300	Pataspur	327313
77	-	77	15	9	6	288	128	160	Bhabarkola	327314
5	-	5	21	19	2	140	48	92	Chandaibot	327315
1	1	-	8	6	2	320	104	216	Ramchandrapur	327316
2	-	2	31	15	16	692	219	473	Paschim Brindabanpur	327317
-	-	-	11	6	5	69	25	44	Palsana	327318
8	1	7	14	5	9	725	244	481	Sirsa	327319
2	1	1	2	1	1	510	215	295	Saluka	327320
2	1	1	60	4	56	110	53	57	Jaykrishnapur Sarenga	327321
-	-	-	25	2	23	241	94	147	Ramharipur	327322
-	-	-	3	-	3	348	123	225	Bara Bendya	327323
2	-	2	4	-	4	500	178	322	Jorshal	327324
-	-	-	1	1	-	141	86	55	Dhengkend	327325
3	-	3	118	13	105	508	208	300	Ladna	327326
-	-	-	16	6	10	79	38	41	Methena	327327
-	-	-	1	1	-	103	46	57	Kushma	327328
1	-	1	-	-	-	538	189	349	Joytunga	327329
-	-	-	23	17	6	677	262	415	Chadanpur	327330
-	-	-	1	1	-	75	27	48	Swargabati	327331
-	-	-	1	1	-	441	133	308	Harishpur	327332
5	-	5	14	11	3	243	104	139	Gopinathpur	327333
41	-	41	13	6	7	288	97	191	Brindabanpur	327334
4	3	1	15	13	2	571	206	365	Shyamdasapur	327335
-	-	-	10	2	8	346	134	212	Arnthia	327336
-	-	-	171	123	48	1,270	475	795	Gosainpur	327337
1	1	-	2	1	1	162	51	111	Bankurardanga	327338
4	2	2	15	10	5	480	177	303	Belut	327339
1	1	-	3	3	-	166	57	109	Saldanga	327340
9	6	3	1	1	-	472	200	272	Jagannathpur	327341
-	-	-	-	-	-	323	93	230	Purushottampur	327342
-----Un-inhabited-----										
-	-	-	-	-	-	323	93	230	Asansola	327343
-	-	-	-	-	-	323	93	230	Muktapur	327344
-	-	-	-	-	-	323	93	230	Kodma	327345
-	-	-	-	-	-	323	93	230	Bandarkoda	327346
-----Un-inhabited-----										
-	-	-	-	-	-	323	93	230	Krishnapur	327346

VILLAGE PRIMARY
C D Block -

Location code number	Name of Village	Area of Village in hectares	Number of households	Total population (including institutional and houseless population)			Population in the age-group 0-6		
				Persons	Males	Females	Persons	Males	Females
1	2	3	4	5	6	7	8	9	10
327347	Benachapra	79.98	27	109	61	48	9	7	2
327348	Mathuraberia	16.34	61	263	142	121	34	13	21
327349	Bhairabdanga	16.34	202	876	451	425	109	60	49
327350	Bhairabpur	11.60	86	435	218	217	53	28	25
327351	Rautara	27.60	127	678	363	315	83	44	39
327352	Barkura	24.34	282	1,190	612	578	116	56	60
327353	Mathuradanga	21.21	103	430	218	212	66	32	34
327354	Rajmadhabpur	67.49	66	225	116	109	31	16	15
327355	Radhakantapur	81.73	222	849	438	411	66	37	29
327356	Srikrishnapur	78.23	135	547	275	272	47	21	26
327357	Kantabeshe	180.09	18	83	38	45	7	3	4
327358	Nityanandapur	48.07	141	652	331	321	82	39	43
327359	Gangabandh	82.20	94	411	213	198	57	27	30
327360	Saulia	524.92	200	759	396	363	102	57	45
URBAN									
327361	Ghutgaya (CT)	364.17	1,139	5,311	2,693	2,618	703	357	346
327362	Barjora (CT)	725.00	3,186	14,012	7,203	6,809	1,269	651	618
327363	Beliatore (CT)	152.00	1,432	6,463	3,249	3,214	591	301	290

PRIMARY CENSUS ABSTRACT

CENSUS ABSTRACT

Barjora

Scheduled Castes population			Scheduled Tribes population			Literates			Name of Village
Persons	Males	Females	Persons	Males	Females	Persons	Males	Females	
11	12	13	14	15	16	17	18	19	2
108	60	48	-	-	-	28	21	7	Benachapra
54	27	27	208	114	94	93	63	30	Mathuraberia
342	172	170	-	-	-	399	252	147	Bhairabdanga
41	20	21	-	-	-	269	160	109	Bhairabpur
447	247	200	-	-	-	352	215	137	Rautara
620	325	295	-	-	-	747	434	313	Barkura
410	207	203	-	-	-	189	112	77	Mathuradanga
133	64	69	3	2	1	102	68	34	Rajmadhabpur
107	51	56	-	-	-	632	354	278	Radhakantapur
148	70	78	-	-	-	396	218	178	Srikrishnapur
-	-	-	-	-	-	70	32	38	Kantabeshe
38	15	23	-	-	-	327	195	132	Nityanandapur
275	144	131	-	-	-	105	69	36	Gangabandh
504	269	235	1	-	1	422	259	163	Saulia
URBAN									
810	411	399	-	-	-	3,389	1,941	1,448	Ghutgarya (CT)
3,469	1,774	1,695	37	22	15	10,535	5,782	4,753	Barjora (CT)
1,773	878	895	13	6	7	5,010	2,675	2,335	Beliatore (CT)

VILLAGE PRIMARY
C D Block -

Location code number	Name of Village	Illiterates			Total workers			Main workers		
		Persons	Males	Females	Persons	Males	Females	Persons	Males	Females
1	2	20	21	22	23	24	25	26	27	28
327347	Benachapra	81	40	41	57	26	31	-	-	-
327348	Mathuraberia	170	79	91	141	79	62	6	6	-
327349	Bhairabdanga	477	199	278	342	259	83	295	245	50
327350	Bhairabpur	166	58	108	136	131	5	117	113	4
327351	Rautara	326	148	178	292	212	80	291	211	80
327352	Barkura	443	178	265	748	458	290	260	240	20
327353	Mathuradanga	241	106	135	155	119	36	32	28	4
327354	Rajmadhabpur	123	48	75	90	64	26	20	18	2
327355	Radhakantapur	217	84	133	434	280	154	234	217	17
327356	Srikrishnapur	151	57	94	191	156	35	18	16	2
327357	Kantabeshe	13	6	7	20	19	1	12	12	-
327358	Nityanandapur	325	136	189	235	206	29	218	193	25
327359	Gangabandh	306	144	162	255	136	119	252	134	118
327360	Saulia	337	137	200	380	239	141	262	210	52
URBAN										
327361	Ghutgaya (CT)	1,922	752	1,170	1,836	1,489	347	1,099	1,008	91
327362	Barjora (CT)	3,477	1,421	2,056	5,127	4,044	1,083	4,119	3,476	643
327363	Beliatore (CT)	1,453	574	879	2,200	1,762	438	1,965	1,651	314

PRIMARY CENSUS ABSTRACT

CENSUS ABSTRACT

Barjora

Industrial category of main workers													Name of Village 2
Cultivators			Agricultural labourers			Household industry workers			Other workers				
Persons	Males	Females	Persons	Males	Females	Persons	Males	Females	Persons	Males	Females		
29	30	31	32	33	34	35	36	37	38	39	40		
-	-	-	-	-	-	-	-	-	-	-	-	-	Benachapra
-	-	-	3	3	-	-	-	-	3	3	-	-	Mathuraberia
121	118	3	159	113	46	2	1	1	13	13	-	-	Bhairabdanga
77	75	2	27	27	-	1	1	-	12	10	2	-	Bhairabpur
59	59	-	219	140	79	-	-	-	13	12	1	-	Rautara
36	36	-	145	141	4	14	12	2	65	51	14	-	Barkura
14	14	-	2	1	1	-	-	-	16	13	3	-	Mathuradanga
2	2	-	2	2	-	-	-	-	16	14	2	-	Rajmadhabpur
97	97	-	68	61	7	5	4	1	64	55	9	-	Radhakantapur
1	-	1	-	-	-	-	-	-	17	16	1	-	Srikrishnapur
2	2	-	-	-	-	-	-	-	10	10	-	-	Kantabeshe
136	135	1	36	20	16	4	-	4	42	38	4	-	Nityanandapur
48	44	4	115	80	35	2	-	2	87	10	77	-	Gangabandh
45	45	-	199	151	48	1	1	-	17	13	4	-	Saulia
URBAN													
98	97	1	113	109	4	119	108	11	769	694	75	-	Ghutgarya (CT)
108	106	2	160	109	51	81	56	25	3,770	3,205	565	-	Barjora (CT)
23	22	1	231	183	48	106	72	34	1,605	1,374	231	-	Beliatore (CT)

VILLAGE PRIMARY
C D Block -

Location code number	Name of Village	Industrial category								
		Marginal workers			Cultivators			Agricultural labourers		
		Persons	Males	Females	Persons	Males	Females	Persons	Males	Females
1	2	41	42	43	44	45	46	47	48	49
327347	Benachapra	57	26	31	-	-	-	50	21	29
327348	Mathuraberia	135	73	62	2	1	1	128	68	60
327349	Bhairabdanga	47	14	33	1	1	-	45	13	32
327350	Bhairabpur	19	18	1	4	4	-	13	13	-
327351	Rautara	1	1	-	-	-	-	-	-	-
327352	Barkura	488	218	270	29	28	1	162	97	65
327353	Mathuradanga	123	91	32	5	4	1	102	75	27
327354	Rajmadhabpur	70	46	24	-	-	-	49	29	20
327355	Radhakantapur	200	63	137	4	4	-	188	52	136
327356	Srikrishnapur	173	140	33	72	71	1	93	61	32
327357	Kantabeshe	8	7	1	4	4	-	1	1	-
327358	Nityanandapur	17	13	4	5	4	1	-	-	-
327359	Gangabandh	3	2	1	-	-	-	1	1	-
327360	Saulia	118	29	89	-	-	-	5	1	4
URBAN										
327361	Ghutgaria (CT)	737	481	256	41	41	-	111	42	69
327362	Barjora (CT)	1,008	568	440	12	8	4	117	57	60
327363	Beliatore (CT)	235	111	124	3	2	1	141	57	84

PRIMARY CENSUS ABSTRACT

CENSUS ABSTRACT

Barjora

of marginal workers

Household industry workers			Other workers			Non-workers			Name of Village	Location code number
Persons	Males	Females	Persons	Males	Females	Persons	Males	Females		
50	51	52	53	54	55	56	57	58	2	1
1	1	-	6	4	2	52	35	17	Benachapra	327347
-	-	-	5	4	1	122	63	59	Mathuraberia	327348
-	-	-	1	-	1	534	192	342	Bhairabdanga	327349
-	-	-	2	1	1	299	87	212	Bhairabpur	327350
-	-	-	1	1	-	386	151	235	Rautara	327351
19	7	12	278	86	192	442	154	288	Barkura	327352
-	-	-	16	12	4	275	99	176	Mathuradanga	327353
-	-	-	21	17	4	135	52	83	Rajmadhabpur	327354
1	-	1	7	7	-	415	158	257	Radhakantapur	327355
-	-	-	8	8	-	356	119	237	Srikrishnapur	327356
-	-	-	3	2	1	63	19	44	Kantabeshe	327357
-	-	-	12	9	3	417	125	292	Nityanandapur	327358
-	-	-	2	1	1	156	77	79	Gangabandh	327359
98	14	84	15	14	1	379	157	222	Saulia	327360
URBAN										
73	38	35	512	360	152	3,475	1,204	2,271	Ghutgarya (CT)	327361
92	12	80	787	491	296	8,885	3,159	5,726	Barjora (CT)	327362
16	5	11	75	47	28	4,263	1,487	2,776	Beliatore (CT)	327363

VILLAGE PRIMARY
C D Block -

Location code number	Name of Village	Area of Village in hectares	Number of households	Total population (including institutional and houseless population)			Population in the age-group 0-6		
				Persons	Males	Females	Persons	Males	Females
1	2	3	4	5	6	7	8	9	10
0211	Sonamukhi (Total)	14,731.38	35,022	158,697	81,610	77,087	18,881	9,692	9,189
0211	Sonamukhi (Rural)	14,731.38	35,022	158,697	81,610	77,087	18,881	9,692	9,189
0211	Sonamukhi (Urban)	0.00	-	-	-	-	-	-	-
RURAL									
327364	Palashdanga	208.00	561	2,502	1,272	1,230	285	136	149
327365	Jaynagar	96.00	111	546	282	264	66	34	32
327366	Chhota Narayanpur	7.60	24	101	52	49	9	4	5
327367	Alampur	21.55	249	1,225	637	588	121	70	51
327368	Basudebpur	13.00	131	555	276	279	63	28	35
327369	Maitya	13.00	74	300	165	135	34	21	13
327370	Gram Pushkarini	2.11							
327371	Dhipara	195.20	389	1,574	805	769	187	93	94
327372	Ranga Maitya	535.17	590	2,702	1,393	1,309	320	163	157
327373	Nabagram	11.70	119	549	277	272	62	29	33
327374	Bandi Rampur	4.65	214	1,043	555	488	117	65	52
327375	Samanta Bandi	4.55	40	188	101	87	21	9	12
327376	Sahapur	8.05	266	1,130	591	539	122	66	56
327377	Dhulai	15.54	533	2,607	1,366	1,241	277	140	137
327378	Pathan Palashi	8.21							
327379	Manush Mari	15.78	778	3,694	1,906	1,788	453	242	211
327380	Birchandrapur	13.07	382	1,666	859	807	177	98	79
327381	Bank Simla	0.89							
327382	Belgaria	2.29							
327383	Paschim Dubrajpur	3.66							
327384	Krishna Nagar	1.65							
327385	Uttar Pearbera	0.85							
327386	Chakai	6.06	332	1,476	727	749	237	119	118
327387	Simla	7.93	421	2,010	1,043	967	253	129	124
327388	Merashol	12.20	115	585	297	288	57	27	30
327389	Harishchandrapur	0.97	158	865	437	428	98	52	46
327390	Chandansaer	6.81							
327391	Radharamanpur	7.68	375	1,732	886	846	241	117	124
327392	Ulai	2.20	286	1,237	636	601	188	96	92
327393	Pear Bera	22.87	661	2,761	1,412	1,349	353	174	179
327394	Prayagpur	5.03	134	635	335	300	80	42	38
327395	Radhakrishnapur	22.11	1	3	2	1	-	-	-
327396	Khidirpur	15.73	110	512	268	244	68	36	32
327397	Basu Nandanpur	5.98	79	315	152	163	36	20	16
327398	Paschim Nandarampur	8.00	94	446	240	206	43	21	22
327399	Shitaljor	8.10	142	687	349	338	96	47	49
327400	Kubir Bandh	17.86	44	196	104	92	22	11	11
327401	Majir Danga	15.42	381	1,682	856	826	192	110	82
327402	Chaulya	22.02	71	295	166	129	19	13	6
327403	Barachatra	16.80	158	687	342	345	76	31	45
327404	Paschim Nabasan	3.53	33	150	67	83	18	8	10
327405	Dubrajhati	6.08	92	430	228	202	40	24	16
327406	Shibdanga	12.56	82	423	221	202	48	24	24
327407	Kamardanga	14.58	130	494	255	239	74	46	28
327408	Jaypur	2.96							
327409	Katnia	17.30	213	871	460	411	126	64	62
327410	Birsingpur	13.70	131	657	336	321	87	42	45
327411	Paschim Patrahati	9.09	175	820	416	404	122	60	62
327412	Ruppall	29.07	352	1,684	866	818	217	104	113
327413	Karjbani	10.00	116	616	302	314	82	30	52
327414	Palshare	18.23	272	1,525	805	720	161	82	79
327415	Aligang	7.66	92	462	254	208	50	29	21
327416	Baikunthapur (P)	21.00	150	716	344	372	115	48	67
327417	Jambani	2.97							
327418	Rupat Ganj	2.47	263	1,266	645	621	140	57	83
327419	Parbbatia	7.59	159	738	386	352	80	43	37

PRIMARY CENSUS ABSTRACT

CENSUS ABSTRACT

Sonamukhi

Scheduled Castes population			Scheduled Tribes population			Literates			Name of Village
Persons	Males	Females	Persons	Males	Females	Persons	Males	Females	
11	12	13	14	15	16	17	18	19	2
69,646	35,481	34,165	5,560	2,806	2,754	92,500	54,107	38,393	Sonamukhi (Total)
69,646	35,481	34,165	5,560	2,806	2,754	92,500	54,107	38,393	Sonamukhi (Rural)
-	-	-	-	-	-	-	-	-	Sonamukhi (Urban)
RURAL									
1,498	749	749	21	10	11	1,282	763	519	Palashdanga
245	125	120	-	-	-	361	210	151	Jaynagar
68	35	33	-	-	-	65	40	25	Chhota Narayanpur
494	254	240	-	-	-	689	392	297	Alampur
356	173	183	-	-	-	313	172	141	Basudebpur
168	89	79	-	-	-	174	123	51	Maitya
-----Un-inhabited-----									Gram Pushkarini
987	503	484	9	5	4	716	426	290	Dihipara
920	468	452	3	3	-	1,720	1,014	706	Ranga Maitya
219	113	106	-	-	-	346	196	150	Nabagram
307	156	151	-	-	-	683	404	279	Bandi Rampur
98	55	43	89	46	43	89	55	34	Samanta Bandi
805	425	380	-	-	-	596	369	227	Sahapur
1,363	715	648	26	11	15	1,554	916	638	Dhulai
-----Un-inhabited-----									Pathan Palashi
1,071	525	546	16	7	9	2,381	1,368	1,013	Manush Mari
785	401	384	9	3	6	932	546	386	Birchandrapur
-----Un-inhabited-----									Bank Simla
-----Un-inhabited-----									Belgaria
-----Un-inhabited-----									Paschim Dubrajpur
-----Un-inhabited-----									Krishna Nagar
-----Un-inhabited-----									Uttar Pearbera
352	164	188	-	-	-	739	395	344	Chakai
1,058	552	506	-	-	-	1,042	602	440	Simla
148	70	78	-	-	-	439	244	195	Merashol
195	101	94	1	-	1	511	286	225	Harishchandrapur
-----Un-inhabited-----									Chandansaer
416	210	206	7	3	4	1,001	593	408	Radharamanpur
432	213	219	-	-	-	701	399	302	Ulai
217	101	116	-	-	-	1,704	940	764	Pear Bera
225	117	108	-	-	-	384	220	164	Prayagpur
-	-	-	-	-	-	1	1	-	Radhakrishnapur
123	62	61	-	-	-	315	177	138	Khidirpur
202	95	107	-	-	-	148	72	76	Basu Nandanpur
-	-	-	-	-	-	272	158	114	Paschim Nandarampur
299	152	147	-	-	-	394	235	159	Shitaljor
67	40	27	-	-	-	136	79	57	Kubir Bandh
797	405	392	-	-	-	1,042	580	462	Majir Danga
96	55	41	-	-	-	233	137	96	Chaulya
449	226	223	-	-	-	359	204	155	Barachatra
150	67	83	-	-	-	58	39	19	Paschim Nabasan
106	58	48	-	-	-	307	177	130	Dubrajhati
111	62	49	-	-	-	265	163	102	Shibdanga
423	221	202	-	-	-	162	97	65	Kamardanga
-----Un-inhabited-----									Jaypur
673	357	316	-	-	-	462	280	182	Katnia
199	103	96	-	-	-	366	214	152	Birsingpur
453	224	229	-	-	-	465	275	190	Paschim Patrahati
978	501	477	5	2	3	807	479	328	Ruppall
382	184	198	-	-	-	283	169	114	Karjbani
368	197	171	-	-	-	904	540	364	Palshare
170	88	82	-	-	-	197	116	81	Aligang
659	318	341	-	-	-	202	123	79	Baikunthapur (P)
-----Un-inhabited-----									Jambani
611	306	305	-	-	-	758	469	289	Rupat Ganj
309	162	147	-	-	-	467	274	193	Parbbatia

VILLAGE PRIMARY
C D Block -

Location code number	Name of Village	Illiterates			Total workers			Main workers		
		Persons	Males	Females	Persons	Males	Females	Persons	Males	Females
1	2	20	21	22	23	24	25	26	27	28
0211	Sonamukhi (Total)	66,197	27,503	38,694	72,581	49,240	23,341	53,414	41,342	12,072
0211	Sonamukhi (Rural)	66,197	27,503	38,694	72,581	49,240	23,341	53,414	41,342	12,072
0211	Sonamukhi (Urban)	-	-	-	-	-	-	-	-	-
RURAL										
327364	Palashdanga	1,220	509	711	1,006	749	257	870	695	175
327365	Jaynagar	185	72	113	295	172	123	185	143	42
327366	Chhota Narayanpur	36	12	24	58	31	27	33	28	5
327367	Alampur	536	245	291	509	383	126	435	359	76
327368	Basudebpur	242	104	138	272	179	93	266	177	89
327369	Maitya	126	42	84	136	98	38	61	58	3
327370	Gram Pushkarini	-----Un-inhabited-----								
327371	Dhipara	858	379	479	826	504	322	694	477	217
327372	Ranga Maitya	982	379	603	1,152	846	306	1,027	788	239
327373	Nabagram	203	81	122	241	175	66	160	153	7
327374	Bandi Rampur	360	151	209	400	311	89	359	283	76
327375	Samanta Bandi	99	46	53	114	66	48	114	66	48
327376	Sahapur	534	222	312	421	318	103	233	195	38
327377	Dhulai	1,053	450	603	1,118	770	348	856	594	262
327378	Pathan Palashi	-----Un-inhabited-----								
327379	Manush Mari	1,313	538	775	1,507	1,123	384	1,007	765	242
327380	Birchandrapur	734	313	421	760	519	241	644	475	169
327381	Bank Simla	-----Un-inhabited-----								
327382	Belgaria	-----Un-inhabited-----								
327383	Paschim Dubrajpur	-----Un-inhabited-----								
327384	Krishna Nagar	-----Un-inhabited-----								
327385	Uttar Pearbera	-----Un-inhabited-----								
327386	Chakai	737	332	405	503	395	108	378	350	28
327387	Simla	968	441	527	1,001	641	360	759	573	186
327388	Merashol	146	53	93	223	180	43	222	179	43
327389	Harishchandrapur	354	151	203	296	252	44	271	239	32
327390	Chandansaer	-----Un-inhabited-----								
327391	Radharamanpur	731	293	438	833	562	271	585	480	105
327392	Ulai	536	237	299	562	409	153	388	363	25
327393	Pear Bera	1,057	472	585	1,125	849	276	835	696	139
327394	Prayagpur	251	115	136	275	211	64	68	60	8
327395	Radhakrishnapur	2	1	1	-	-	-	-	-	-
327396	Khidirpur	197	91	106	201	155	46	197	153	44
327397	Basu Nandanpur	167	80	87	150	95	55	80	79	1
327398	Paschim Nandarampur	174	82	92	155	149	6	101	97	4
327399	Shitaljor	293	114	179	308	221	87	119	115	4
327400	Kubir Bandh	60	25	35	78	64	14	78	64	14
327401	Majir Danga	640	276	364	742	506	236	237	223	14
327402	Chaulya	62	29	33	135	98	37	118	90	28
327403	Barachatra	328	138	190	281	201	80	238	184	54
327404	Paschim Nabasan	92	28	64	96	44	52	86	40	46
327405	Dubrajhati	123	51	72	174	138	36	130	129	1
327406	Shibdanga	158	58	100	196	145	51	134	126	8
327407	Kamardanga	332	158	174	224	144	80	207	140	67
327408	Jaypur	-----Un-inhabited-----								
327409	Katnia	409	180	229	470	280	190	386	249	137
327410	Birsingpur	291	122	169	256	191	65	207	185	22
327411	Paschim Patrahati	355	141	214	362	253	109	356	250	106
327412	Ruppal	877	387	490	840	558	282	754	525	229
327413	Karjbani	333	133	200	260	186	74	105	104	1
327414	Palshare	621	265	356	656	530	126	380	366	14
327415	Aligang	265	138	127	329	182	147	179	179	-
327416	Baikunthapur (P)	514	221	293	351	203	148	315	193	122
327417	Jambani	-----Un-inhabited-----								
327418	Rupat Ganj	508	176	332	644	411	233	500	381	119
327419	Parbbatia	271	112	159	351	253	98	344	252	92

PRIMARY CENSUS ABSTRACT

CENSUS ABSTRACT
Sonamukhi

Industrial category of main workers													Name of Village 2
Cultivators			Household industry workers						Other workers				
Persons	Males	Females	Persons	Males	Females	Persons	Males	Females	Persons	Males	Females		
29	30	31	32	33	34	35	36	37	38	39	40		
16,367	15,581	786	26,313	17,335	8,978	1,197	627	570	9,537	7,799	1,738	Sonamukhi (Total)	
16,367	15,581	786	26,313	17,335	8,978	1,197	627	570	9,537	7,799	1,738	Sonamukhi (Rural)	
-	-	-	-	-	-	-	-	-	-	-	-	Sonamukhi (Urban)	
RURAL													
153	151	2	535	392	143	20	9	11	162	143	19	Palashdanga	
70	70	-	82	45	37	-	-	-	33	28	5	Jaynagar	
6	6	-	18	15	3	-	-	-	9	7	2	Chhota Narayanpur	
186	179	7	170	107	63	15	14	1	64	59	5	Alampur	
51	43	8	176	98	78	-	-	-	39	36	3	Basudebpur	
23	22	1	19	19	-	-	-	-	19	17	2	Maitya	
-----Un-inhabited-----													
114	112	2	461	266	195	12	9	3	107	90	17	Dhipara	
432	420	12	497	279	218	5	5	-	93	84	9	Ranga Matiya	
69	69	-	52	49	3	-	-	-	39	35	4	Nabagram	
176	175	1	157	84	73	-	-	-	26	24	2	Bandi Rampur	
1	1	-	109	62	47	-	-	-	4	3	1	Samanta Bandi	
56	52	4	93	69	24	2	2	-	82	72	10	Sahapur	
102	96	6	490	273	217	1	1	-	263	224	39	Dhulai	
-----Un-inhabited-----													
253	244	9	525	323	202	8	5	3	221	193	28	Pathan Palashi	
145	142	3	380	235	145	7	7	-	112	91	21	Manush Mari	
-----Un-inhabited-----													
-----Un-inhabited-----													
-----Un-inhabited-----													
-----Un-inhabited-----													
-----Un-inhabited-----													
81	76	5	215	208	7	14	4	10	68	62	6	Birchandrapur	
182	178	4	433	283	150	18	13	5	126	99	27	Bank Simla	
127	126	1	78	41	37	-	-	-	17	12	5	Belgaria	
139	137	2	89	67	22	4	4	-	39	31	8	Paschim Dubrajpur	
-----Un-inhabited-----													
221	217	4	235	147	88	4	2	2	125	114	11	Krishna Nagar	
69	67	2	240	220	20	1	1	-	78	75	3	Uttar Pearbera	
162	158	4	507	397	110	2	1	1	164	140	24	Chakai	
22	22	-	4	4	-	-	-	-	42	34	8	Simla	
-	-	-	-	-	-	-	-	-	-	-	-	Merashol	
67	67	-	67	41	26	-	-	-	63	45	18	Harishchandrapur	
26	26	-	40	40	-	-	-	-	14	13	1	Chandansaer	
70	70	-	10	10	-	2	1	1	19	16	3	Radharamanpur	
37	37	-	54	53	1	-	-	-	28	25	3	Ulai	
34	34	-	32	19	13	-	-	-	12	11	1	Pear Bera	
96	95	1	47	46	1	4	4	-	90	78	12	Prayagpur	
6	6	-	57	32	25	1	-	1	54	52	2	Radhakrishnapur	
47	47	-	142	96	46	1	1	-	48	40	8	Khidirpur	
3	3	-	83	37	46	-	-	-	-	-	-	Basu Nandanpur	
53	53	-	27	27	-	-	-	-	50	49	1	Paschim Nandarampur	
90	89	1	26	25	1	-	-	-	18	12	6	Shitaljor	
16	16	-	185	118	67	-	-	-	6	6	-	Kubir Bandh	
-----Un-inhabited-----													
46	45	1	303	176	127	8	7	1	29	21	8	Majir Danga	
117	116	1	25	22	3	4	-	4	61	47	14	Chaulya	
106	102	4	217	118	99	1	1	-	32	29	3	Barachatra	
138	128	10	573	360	213	-	-	-	43	37	6	Paschim Nabasan	
25	25	-	71	71	-	-	-	-	9	8	1	Dubrajhati	
265	265	-	41	30	11	15	15	-	59	56	3	Shibdanga	
139	139	-	40	40	-	-	-	-	-	-	-	Shibdanga	
6	5	1	59	46	13	-	-	-	250	142	108	Kamardanga	
-----Un-inhabited-----													
169	155	14	224	158	66	21	7	14	86	61	25	Jaypur	
166	155	11	167	89	78	2	-	2	9	8	1	Katnia	

VILLAGE PRIMARY
C D Block -

Location code number	Name of Village	Industrial category								
		Marginal workers			Cultivators			Agricultural labourers		
		Persons	Males	Females	Persons	Males	Females	Persons	Males	Females
1	2	41	42	43	44	45	46	47	48	49
0211	Sonamukhi (Total)	19,167	7,898	11,269	1,965	1,294	671	12,044	4,944	7,100
0211	Sonamukhi (Rural)	19,167	7,898	11,269	1,965	1,294	671	12,044	4,944	7,100
0211	Sonamukhi (Urban)	-	-	-	-	-	-	-	-	-
RURAL										
327364	Palashdanga	136	54	82	3	3	-	104	37	67
327365	Jaynagar	110	29	81	4	4	-	62	8	54
327366	Chhota Narayanpur	25	3	22	-	-	-	18	3	15
327367	Alampur	74	24	50	21	10	11	41	12	29
327368	Basudebpur	6	2	4	-	-	-	6	2	4
327369	Maitya	75	40	35	9	6	3	60	28	32
327370	Gram Pushkarini	-----Un-inhabited-----								
327371	Dhipara	132	27	105	3	3	-	114	17	97
327372	Ranga Matiya	125	58	67	16	15	1	27	18	9
327373	Nabagram	81	22	59	4	4	-	76	17	59
327374	Bandi Rampur	41	28	13	10	8	2	27	17	10
327375	Samanta Bandi	-	-	-	-	-	-	-	-	-
327376	Sahapur	188	123	65	49	32	17	104	75	29
327377	Dhulai	262	176	86	38	37	1	184	108	76
327378	Pathan Palashi	-----Un-inhabited-----								
327379	Manush Mari	500	358	142	138	131	7	256	149	107
327380	Birchandrapur	116	44	72	16	16	-	81	19	62
327381	Bank Simla	-----Un-inhabited-----								
327382	Belgaria	-----Un-inhabited-----								
327383	Paschim Dubrajpur	-----Un-inhabited-----								
327384	Krishna Nagar	-----Un-inhabited-----								
327385	Uttar Pearbera	-----Un-inhabited-----								
327386	Chakai	125	45	80	3	2	1	89	36	53
327387	Simla	242	68	174	4	3	1	202	54	148
327388	Merashol	1	1	-	1	1	-	-	-	-
327389	Harishchandrapur	25	13	12	7	7	-	17	5	12
327390	Chandansaer	-----Un-inhabited-----								
327391	Radharamanpur	248	82	166	8	5	3	131	48	83
327392	Ulai	174	46	128	2	2	-	161	35	126
327393	Pear Bera	290	153	137	46	43	3	219	87	132
327394	Prayagpur	207	151	56	42	42	-	145	89	56
327395	Radhakrishnapur	-	-	-	-	-	-	-	-	-
327396	Khidirpur	4	2	2	-	-	-	2	1	1
327397	Basu Nandanpur	70	16	54	1	1	-	67	15	52
327398	Paschim Nandarampur	54	52	2	7	7	-	31	31	-
327399	Shitaljor	189	106	83	64	63	1	122	41	81
327400	Kubir Bandh	-	-	-	-	-	-	-	-	-
327401	Majir Danga	505	283	222	10	10	-	409	227	182
327402	Chaulya	17	8	9	-	-	-	3	1	2
327403	Barachatra	43	17	26	4	4	-	35	11	24
327404	Paschim Nabasan	10	4	6	-	-	-	9	3	6
327405	Dubrajhati	44	9	35	-	-	-	29	4	25
327406	Shibdanga	62	19	43	6	2	4	50	14	36
327407	Kamardanga	17	4	13	-	-	-	17	4	13
327408	Jaypur	-----Un-inhabited-----								
327409	Katnia	84	31	53	14	9	5	67	21	46
327410	Birsingpur	49	6	43	2	1	1	46	5	41
327411	Paschim Patrahati	6	3	3	1	-	1	1	-	1
327412	Ruppal	86	33	53	11	8	3	64	23	41
327413	Karjbani	155	82	73	19	16	3	118	49	69
327414	Palshare	276	164	112	24	24	-	238	128	110
327415	Aligang	150	3	147	24	2	22	125	1	124
327416	Baikunthapur (P)	36	10	26	-	-	-	28	6	22
327417	Jambani	-----Un-inhabited-----								
327418	Rupat Ganj	144	30	114	1	1	-	125	22	103
327419	Parbbatia	7	1	6	1	1	-	-	-	-

PRIMARY CENSUS ABSTRACT

CENSUS ABSTRACT

Sonamukhi

of marginal workers

									Name of Village	Location code number
Household industry workers			Other workers			Non-workers				
Persons	Males	Females	Persons	Males	Females	Persons	Males	Females	2	1
50	51	52	53	54	55	56	57	58		
1,540	252	1,288	3,618	1,408	2,210	86,116	32,370	53,746	Sonamukhi (Total)	0211
1,540	252	1,288	3,618	1,408	2,210	86,116	32,370	53,746	Sonamukhi (Rural)	0211
-	-	-	-	-	-	-	-	-	Sonamukhi (Urban)	0211
RURAL										
12	6	6	17	8	9	1,496	523	973	Palashdanga	327364
37	11	26	7	6	1	251	110	141	Jaynagar	327365
6	-	6	1	-	1	43	21	22	Chhota Narayanpur	327366
10	-	10	2	2	-	716	254	462	Alampur	327367
-	-	-	-	-	-	283	97	186	Basudebpur	327368
-	-	-	6	6	-	164	67	97	Maitya	327369
-----Un-inhabited-----									Gram Pushkarini	327370
1	-	1	14	7	7	748	301	447	Dhipara	327371
2	-	2	80	25	55	1,550	547	1,003	Ranga Maitya	327372
-	-	-	1	1	-	308	102	206	Nabagram	327373
-	-	-	4	3	1	643	244	399	Bandi Rampur	327374
-	-	-	-	-	-	74	35	39	Samanta Bandi	327375
2	2	-	33	14	19	709	273	436	Sahapur	327376
1	1	-	39	30	9	1,489	596	893	Dhulai	327377
-----Un-inhabited-----									Pathan Palashi	327378
5	3	2	101	75	26	2,187	783	1,404	Manush Mari	327379
-	-	-	19	9	10	906	340	566	Birchandrapur	327380
-----Un-inhabited-----									Bank Simla	327381
-----Un-inhabited-----									Belgaria	327382
-----Un-inhabited-----									Paschim Dubrajpur	327383
-----Un-inhabited-----									Krishna Nagar	327384
-----Un-inhabited-----									Uttar Pearbera	327385
20	1	19	13	6	7	973	332	641	Chakai	327386
9	2	7	27	9	18	1,009	402	607	Simla	327387
-	-	-	-	-	-	362	117	245	Merashol	327388
-	-	-	1	1	-	569	185	384	Harishchandrapur	327389
-----Un-inhabited-----									Chandansaer	327390
37	2	35	72	27	45	899	324	575	Radharamanpur	327391
1	1	-	10	8	2	675	227	448	Ulai	327392
-	-	-	25	23	2	1,636	563	1,073	Pear Bera	327393
-	-	-	20	20	-	360	124	236	Prayagpur	327394
-	-	-	-	-	-	3	2	1	Radhakrishnapur	327395
-	-	-	2	1	1	311	113	198	Khidirpur	327396
2	-	2	-	-	-	165	57	108	Basu Nandanpur	327397
2	-	2	14	14	-	291	91	200	Paschim Nandarampur	327398
1	-	1	2	2	-	379	128	251	Shitaljor	327399
-	-	-	-	-	-	118	40	78	Kubir Bandh	327400
5	2	3	81	44	37	940	350	590	Majir Danga	327401
1	-	1	13	7	6	160	68	92	Chaulya	327402
-	-	-	4	2	2	406	141	265	Barachatra	327403
-	-	-	1	1	-	54	23	31	Paschim Nabasan	327404
8	1	7	7	4	3	256	90	166	Dubrajhati	327405
-	-	-	6	3	3	227	76	151	Shibdanga	327406
-	-	-	-	-	-	270	111	159	Kamardanga	327407
-----Un-inhabited-----									Jaypur	327408
3	1	2	-	-	-	401	180	221	Katnia	327409
-	-	-	1	-	1	401	145	256	Birsingpur	327410
1	1	-	3	2	1	458	163	295	Paschim Patrahati	327411
-	-	-	11	2	9	844	308	536	Ruppall	327412
-	-	-	18	17	1	356	116	240	Karjbani	327413
-	-	-	14	12	2	869	275	594	Palshare	327414
1	-	1	-	-	-	133	72	61	Aligang	327415
-	-	-	8	4	4	365	141	224	Baikunthapur (P)	327416
-----Un-inhabited-----									Jambani	327417
10	1	9	8	6	2	622	234	388	Rupat Ganj	327418
6	-	6	-	-	-	387	133	254	Parbbatia	327419

VILLAGE PRIMARY
C D Block -

Location code number	Name of Village	Area of Village in hectares	Number of households	Total population (including institutional and houseless population)			Population in the age-group 0-6		
				Persons	Males	Females	Persons	Males	Females
1	2	3	4	5	6	7	8	9	10
327420	Bahulia	1.50	83	419	218	201	41	21	20
327421	Shalchaturia	10.54	164	853	428	425	102	52	50
327422	Patjor	15.14	367	1,546	801	745	163	70	93
327423	Hamirhati	42.43	228	955	498	457	97	58	39
327424	Shyamsundarpur	43.48							
327425	Gop Bandi	65.45							
327426	Basumara	6.00							
327427	Rampur	34.37	545	2,353	1,204	1,149	293	154	139
327428	Khausa	7.71	12	63	30	33	11	6	5
327429	Jashra	4.11	76	358	189	169	35	20	15
327430	Patsol	190.13	10	43	26	17	9	6	3
327431	Ratnapur	85.66	104	567	295	272	57	33	24
327432	Mathurabati	8.77	54	250	130	120	27	16	11
327433	Bara Naryanpur	360.25	74	418	220	198	49	27	22
327434	Bhula	689.86	142	650	334	316	79	43	36
327435	Sitarampur	131.94							
327436	Kochdihi	75.54	677	3,296	1,668	1,628	417	215	202
327437	Kesheshol	136.31	1	1	1	-	-	-	-
327438	Khayrakure	27.80	16	79	42	37	7	2	5
327439	Churamanipur	248.97	111	462	235	227	52	26	26
327440	Tiura	207.29	95	405	204	201	48	20	28
327441	Kalyanpur	420.26	214	951	495	456	108	59	49
327442	Bhedomushal	128.01	133	722	360	362	102	49	53
327443	Dakshinsol	41.60	36	176	91	85	20	12	8
327444	Indkata	192.26	94	472	239	233	63	31	32
327445	Amghata	2.21	22	103	52	51	10	5	5
327446	Sapuradihi	9.90	25	97	55	42	11	7	4
327447	Sonamukhi (P)	513.90	144	797	389	408	134	63	71
327448	Kshetramohanpur (P)	9.62							
327449	Salda	8.34	78	419	228	191	40	24	16
327450	Siltya (P)	26.16	22	164	89	75	21	13	8
327451	Rautara	3.12	152	709	360	349	90	44	46
327452	Saheb Ganj	7.96	200	822	411	411	132	69	63
327453	Mahespur (P)	11.47	276	1,202	625	577	186	98	88
327454	Madanmohanpur	8.17	235	1,059	540	519	156	77	79
327455	Goltor	0.72	9	46	22	24	7	2	5
327456	Chaitanpur	14.93	178	890	459	431	98	48	50
327457	Amshol	17.14	281	1,389	733	656	219	124	95
327458	Dharmapur	1.04	1	5	3	2	1	-	1
327459	Nachanhati	28.99	84	423	200	223	44	24	20
327460	Bondalhati	28.99	639	2,758	1,459	1,299	332	182	150
327461	Panchkula	13.16	134	706	365	341	94	50	44
327462	Goursunderpur	7.85	164	819	424	395	64	30	34
327463	Rajgola	8.22	62	322	172	150	20	8	12
327464	Bidyadharpur	15.38	260	1,175	595	580	129	67	62
327465	Gopikantapur	4.92	125	693	348	345	86	41	45
327466	Purba Nandarampur	32.59	310	1,376	708	668	179	88	91
327467	Keneti	281.05	217	967	506	461	92	53	39
327468	Nityanandapur	341.81	502	2,221	1,170	1,051	229	128	101
327469	Beloa	30.93	354	1,545	814	731	164	83	81
327470	Khaer Bani	2.39	176	744	376	368	89	36	53
327471	Radha Mohanpur	21.99	681	3,049	1,608	1,441	302	151	151
327472	Uttar Dariapur	6.61	463	2,074	1,066	1,008	221	106	115
327473	Brindabanpur	13.78	12	52	30	22	6	6	-
327474	Kuldanga	4.01	334	1,575	818	757	167	77	90
327475	Dhulat	1.01							
327476	Purba Patrahati	14.20	218	1,002	505	497	82	40	42
327477	Bhaluk Khan	5.93	297	1,322	673	649	160	80	80
327478	Jaga Mohanpur	2.29							
327479	Sona Dwipa	42.10	255	1,288	661	627	160	89	71

PRIMARY CENSUS ABSTRACT

CENSUS ABSTRACT

Sonamukhi

Scheduled Castes population			Scheduled Tribes population			Literates			Name of Village
Persons	Males	Females	Persons	Males	Females	Persons	Males	Females	
11	12	13	14	15	16	17	18	19	2
290	149	141	-	-	-	255	160	95	Bahulia
66	34	32	-	-	-	524	299	225	Shalchaturia
810	424	386	118	56	62	1,108	661	447	Patjor
420	215	205	2	-	2	651	370	281	Hamirhati
-----Un-inhabited-----									
-----Un-inhabited-----									
-----Un-inhabited-----									
1,254	647	607	-	-	-	1,325	782	543	Rampur
-	-	-	63	30	33	26	15	11	Khausa
116	60	56	-	-	-	247	153	94	Jashra
-	-	-	43	26	17	17	13	4	Patsol
159	79	80	-	-	-	329	205	124	Ratnapur
250	130	120	-	-	-	140	96	44	Mathurabati
242	130	112	-	-	-	266	172	94	Bara Naryanpur
391	203	188	167	83	84	341	225	116	Bhula
-----Un-inhabited-----									
1,540	760	780	9	6	3	1,750	1,030	720	Sitarampur
-	-	-	-	-	-	1	1	-	Kesheshol
9	5	4	70	37	33	39	29	10	Khayrakure
26	10	16	172	92	80	302	175	127	Churamanipur
227	109	118	-	-	-	222	134	88	Tiura
201	100	101	486	251	235	536	345	191	Kalyanpur
334	158	176	284	146	138	355	226	129	Bhedomushal
91	47	44	85	44	41	74	46	28	Dakshinsol
309	147	162	158	88	70	187	120	67	Indkata
103	52	51	-	-	-	39	24	15	Amghata
58	32	26	39	23	16	55	33	22	Sapuradihi
2	2	-	54	24	30	349	208	141	Sonamukhi (P)
-----Un-inhabited-----									
55	30	25	-	-	-	295	168	127	Kshetramohanpur (P)
-	-	-	-	-	-	125	73	52	Siltya (P)
171	93	78	-	-	-	419	271	148	Rautara
362	167	195	-	-	-	318	187	131	Saheb Ganj
458	220	238	-	-	-	641	375	266	Mahespur (P)
385	187	198	-	-	-	564	334	230	Madanmohanpur
22	11	11	-	-	-	18	9	9	Goltor
107	54	53	5	2	3	634	369	265	Chaitanpur
135	68	67	-	-	-	942	545	397	Amshol
-	-	-	-	-	-	3	2	1	Dharmapur
160	74	86	29	16	13	274	147	127	Nachanhati
1,069	563	506	-	-	-	1,522	899	623	Bondalhati
242	122	120	-	-	-	380	236	144	Panchkula
113	64	49	62	31	31	624	356	268	Goursunderpur
28	14	14	-	-	-	273	159	114	Rajgola
615	306	309	-	-	-	621	362	259	Bidyadharpur
177	90	87	50	27	23	419	243	176	Gopikantapur
685	354	331	-	-	-	829	483	346	Purba Nandarampur
747	392	355	3	1	2	653	367	286	Keneti
2,114	1,112	1,002	15	7	8	1,501	853	648	Nityanandapur
1,460	766	694	2	-	2	1,103	632	471	Beloa
480	243	237	-	-	-	390	248	142	Khaer Bani
699	360	339	-	-	-	1,964	1,170	794	Radha Mohanpur
644	340	304	15	6	9	1,279	768	511	Uttar Dariapur
52	30	22	-	-	-	28	16	12	Brindabanpur
520	261	259	-	-	-	893	552	341	Kuldanga
-----Un-inhabited-----									
226	118	108	-	-	-	643	377	266	Purba Patrahati
791	405	386	6	2	4	655	398	257	Bhaluk Khan
-----Un-inhabited-----									
660	329	331	-	-	-	728	408	320	Sona Dwipa

VILLAGE PRIMARY
C D Block -

Location code number	Name of Village	Illiterates			Total workers			Main workers		
		Persons	Males	Females	Persons	Males	Females	Persons	Males	Females
		20	21	22	23	24	25	26	27	28
327420	Bahulia	164	58	106	204	141	63	204	141	63
327421	Shalchaturia	329	129	200	426	263	163	288	229	59
327422	Patjor	438	140	298	656	479	177	557	454	103
327423	Hamirhati	304	128	176	353	274	79	256	204	52
327424	Shyamsundarpur				-----Un-inhabited-----					
327425	Gop Bandi				-----Un-inhabited-----					
327426	Basumara				-----Un-inhabited-----					
327427	Rampur	1,028	422	606	1,005	683	322	769	595	174
327428	Khausa	37	15	22	32	15	17	15	12	3
327429	Jashra	111	36	75	168	103	65	150	96	54
327430	Patsol	26	13	13	17	10	7	14	9	5
327431	Ratnapur	238	90	148	255	186	69	143	143	-
327432	Mathurabati	110	34	76	123	75	48	73	61	12
327433	Bara Naryanpur	152	48	104	152	121	31	124	121	3
327434	Bhula	309	109	200	338	196	142	38	34	4
327435	Sitarampur				-----Un-inhabited-----					
327436	Kochdihi	1,546	638	908	1,367	1,011	356	1,203	893	310
327437	Kesheshol	-	-	-	-	-	-	-	-	-
327438	Khayrakure	40	13	27	31	27	4	13	13	-
327439	Churamanipur	160	60	100	182	135	47	120	106	14
327440	Tiura	183	70	113	190	130	60	171	119	52
327441	Kalyanpur	415	150	265	424	271	153	226	148	78
327442	Bhedomushal	367	134	233	310	182	128	272	170	102
327443	Dakshinsol	102	45	57	76	38	38	71	33	38
327444	Indkata	285	119	166	353	182	171	277	149	128
327445	Amghata	64	28	36	54	27	27	52	25	27
327446	Sapuradihi	42	22	20	40	29	11	33	24	9
327447	Sonamukhi (P)	448	181	267	406	262	144	301	211	90
327448	Kshetramohanpur (P)				-----Un-inhabited-----					
327449	Salda	124	60	64	142	133	9	142	133	9
327450	Siltya (P)	39	16	23	49	49	-	49	49	-
327451	Rautara	290	89	201	481	247	234	233	198	35
327452	Saheb Ganj	504	224	280	418	243	175	264	183	81
327453	Mahespur (P)	561	250	311	534	363	171	222	210	12
327454	Madanmohanpur	495	206	289	450	310	140	344	273	71
327455	Goltor	28	13	15	20	13	7	12	11	1
327456	Chaitanpur	256	90	166	291	272	19	256	244	12
327457	Amshol	447	188	259	431	392	39	369	353	16
327458	Dharmapur	2	1	1	1	1	-	1	1	-
327459	Nachanhati	149	53	96	158	116	42	155	115	40
327460	Bondalhati	1,236	560	676	1,316	911	405	1,142	793	349
327461	Panchkula	326	129	197	273	202	71	179	173	6
327462	Goursunderpur	195	68	127	313	254	59	211	206	5
327463	Rajgola	49	13	36	115	107	8	96	95	1
327464	Bidyadharpur	554	233	321	605	378	227	444	324	120
327465	Gopikantapur	274	105	169	247	199	48	102	91	11
327466	Purba Nandarampur	547	225	322	724	481	243	573	413	160
327467	Keneti	314	139	175	469	299	170	341	276	65
327468	Nityanandapur	720	317	403	1,033	691	342	910	674	236
327469	Beloia	442	182	260	580	457	123	522	437	85
327470	Khaer Bani	354	128	226	342	241	101	242	223	19
327471	Radha Mohanpur	1,085	438	647	1,400	1,059	341	1,071	954	117
327472	Uttar Dariapur	795	298	497	961	695	266	740	571	169
327473	Brindabanpur	24	14	10	25	17	8	18	14	4
327474	Kuldanga	682	266	416	733	513	220	492	471	21
327475	Dhulat				-----Un-inhabited-----					
327476	Purba Patrahati	359	128	231	386	312	74	340	301	39
327477	Bhaluk Khan	667	275	392	678	418	260	449	310	139
327478	Jaga Mohanpur				-----Un-inhabited-----					
327479	Sona Dwipa	560	253	307	636	396	240	579	389	190

PRIMARY CENSUS ABSTRACT

CENSUS ABSTRACT
Sonamukhi

Industrial category of main workers													Name of Village
Cultivators			Household industry workers						Other workers				
Persons	Males	Females	Persons	Males	Females	Persons	Males	Females	Persons	Males	Females		
29	30	31	32	33	34	35	36	37	38	39	40	2	
39	38	1	90	37	53	-	-	-	75	66	9	Bahulia	
138	138	-	31	15	16	10	2	8	109	74	35	Shalchaturia	
105	105	-	303	220	83	8	3	5	141	126	15	Patjor	
42	39	3	113	71	42	-	-	-	101	94	7	Hamirhati	
-----Un-inhabited-----												Shyamsundarpur	
-----Un-inhabited-----												Gop Bandi	
-----Un-inhabited-----												Basumara	
69	68	1	327	229	98	94	46	48	279	252	27	Rampur	
15	12	3	-	-	-	-	-	-	-	-	-	Khausa	
33	32	1	37	26	11	39	6	33	41	32	9	Jashra	
3	3	-	10	5	5	1	1	-	-	-	-	Patsol	
85	85	-	52	52	-	-	-	-	6	6	-	Ratnapur	
40	39	1	32	22	10	-	-	-	1	-	1	Mathurabati	
80	80	-	21	21	-	1	1	-	22	19	3	Bara Naryanpur	
7	7	-	14	13	1	3	2	1	14	12	2	Bhula	
-----Un-inhabited-----												Sitarampur	
359	346	13	631	361	270	19	8	11	194	178	16	Kochdhi	
-	-	-	-	-	-	-	-	-	-	-	-	Kesheshol	
-	-	-	12	12	-	-	-	-	1	1	-	Khayrakure	
-	-	-	33	33	-	3	-	3	84	73	11	Churamanipur	
53	53	-	51	48	3	45	-	45	22	18	4	Tiura	
23	22	1	172	98	74	-	-	-	31	28	3	Kalyanpur	
51	51	-	165	89	76	24	-	24	32	30	2	Bhedomushal	
4	2	2	64	29	35	1	-	1	2	2	-	Dakshinsol	
1	1	-	265	140	125	2	1	1	9	7	2	Indkata	
1	-	1	49	23	26	-	-	-	2	2	-	Amghata	
-	-	-	27	18	9	1	1	-	5	5	-	Sapuradihi	
274	186	88	12	12	-	-	-	-	15	13	2	Sonamukhi (P)	
-----Un-inhabited-----												Kshetramohanpur (P)	
104	104	-	33	24	9	-	-	-	5	5	-	Salda	
48	48	-	-	-	-	-	-	-	1	1	-	Siltya (P)	
137	134	3	88	56	32	-	-	-	8	8	-	Rautara	
41	40	1	95	87	8	2	2	-	126	54	72	Saheb Ganj	
66	65	1	110	101	9	-	-	-	46	44	2	Mahepur (P)	
62	62	-	53	52	1	16	5	11	213	154	59	Madanmohanpur	
1	-	1	9	9	-	-	-	-	2	2	-	Goltor	
126	124	2	95	91	4	-	-	-	35	29	6	Chaitanpur	
93	92	1	219	205	14	-	-	-	57	56	1	Amshol	
-	-	-	1	1	-	-	-	-	-	-	-	Dharmapur	
20	20	-	93	56	37	1	1	-	41	38	3	Nachanhati	
201	200	1	791	456	335	6	5	1	144	132	12	Bondalhati	
100	100	-	53	49	4	8	7	1	18	17	1	Panchkula	
179	178	1	13	13	-	2	2	-	17	13	4	Goursunderpur	
87	87	-	1	1	-	-	-	-	8	7	1	Rajgola	
96	92	4	263	162	101	11	6	5	74	64	10	Bidyadharpur	
21	21	-	3	3	-	31	22	9	47	45	2	Gopikantapur	
182	178	4	356	209	147	7	4	3	28	22	6	Purba Nandarampur	
179	174	5	133	76	57	1	1	-	28	25	3	Keneti	
454	343	111	370	259	111	5	3	2	81	69	12	Nityanandapur	
198	196	2	249	187	62	2	1	1	73	53	20	Beloa	
73	69	4	144	134	10	-	-	-	25	20	5	Khaer Bani	
516	507	9	339	256	83	17	17	-	199	174	25	Radha Mohanpur	
355	345	10	207	143	64	10	6	4	168	77	91	Uttar Dariapur	
2	2	-	12	9	3	1	1	-	3	2	1	Brindabanpur	
307	306	1	137	122	15	5	5	-	43	38	5	Kuldanga	
-----Un-inhabited-----												Dhulat	
179	177	2	102	68	34	6	6	-	53	50	3	Purba Patrahati	
129	118	11	277	154	123	-	-	-	43	38	5	Bhaluk Khan	
-----Un-inhabited-----												Jaga Mohanpur	
131	131	-	327	175	152	26	17	9	95	66	29	Sona Dwipa	

VILLAGE PRIMARY
C D Block -

Location code number	Name of Village	Industrial category									
		Marginal workers			Cultivators			Agricultural labourers			
		Persons	Males	Females	Persons	Males	Females	Persons	Males	Females	
1	2	41	42	43	44	45	46	47	48	49	
327420	Bahulia	-	-	-	-	-	-	-	-	-	-
327421	Shalchaturia	138	34	104	6	6	-	78	16	62	
327422	Patjor	99	25	74	1	-	1	74	14	60	
327423	Hamirhati	97	70	27	12	12	-	49	31	18	
327424	Shyamsundarpur										
327425	Gop Bandi										
327426	Basumara										
327427	Rampur	236	88	148	4	4	-	156	50	106	
327428	Khausa	17	3	14	-	-	-	13	2	11	
327429	Jashra	18	7	11	2	2	-	7	-	7	
327430	Patsol	3	1	2	1	-	1	-	-	-	
327431	Ratnapur	112	43	69	19	18	1	65	20	45	
327432	Mathurabati	50	14	36	1	1	-	28	6	22	
327433	Bara Naryanpur	28	-	28	-	-	-	28	-	28	
327434	Bhula	300	162	138	1	-	1	279	152	127	
327435	Sitarampur										
327436	Kochdihi	164	118	46	27	27	-	50	24	26	
327437	Kesheshol	-	-	-	-	-	-	-	-	-	
327438	Khayrakure	18	14	4	-	-	-	14	14	-	
327439	Churamanipur	62	29	33	-	-	-	53	26	27	
327440	Tiura	19	11	8	3	3	-	8	6	2	
327441	Kalyanpur	198	123	75	-	-	-	131	120	11	
327442	Bhedomushal	38	12	26	-	-	-	10	4	6	
327443	Dakshinsol	5	5	-	-	-	-	5	5	-	
327444	Indkata	76	33	43	-	-	-	1	-	1	
327445	Amghata	2	2	-	-	-	-	2	2	-	
327446	Sapuradihi	7	5	2	-	-	-	6	4	2	
327447	Sonamukhi (P)	105	51	54	7	2	5	88	47	41	
327448	Kshetramohanpur (P)										
327449	Salda	-	-	-	-	-	-	-	-	-	
327450	Siltya (P)	-	-	-	-	-	-	-	-	-	
327451	Rautara	248	49	199	5	2	3	241	46	195	
327452	Saheb Ganj	154	60	94	2	-	2	148	58	90	
327453	Mahespur (P)	312	153	159	2	2	-	293	144	149	
327454	Madanmohanpur	106	37	69	4	4	-	15	3	12	
327455	Goltor	8	2	6	1	-	1	6	1	5	
327456	Chaitanpur	35	28	7	25	22	3	4	3	1	
327457	Amshol	62	39	23	6	6	-	44	27	17	
327458	Dharmapur	-	-	-	-	-	-	-	-	-	
327459	Nachanhati	3	1	2	-	-	-	-	-	-	
327460	Bondalhati	174	118	56	30	29	1	93	62	31	
327461	Panchkula	94	29	65	6	4	2	82	21	61	
327462	Goursunderpur	102	48	54	6	6	-	90	40	50	
327463	Rajgola	19	12	7	-	-	-	16	9	7	
327464	Bidyadharpur	161	54	107	18	7	11	128	43	85	
327465	Gopikantapur	145	108	37	65	64	1	76	41	35	
327466	Purba Nandarampur	151	68	83	31	26	5	110	37	73	
327467	Keneti	128	23	105	9	5	4	9	7	2	
327468	Nityanandapur	123	17	106	67	8	59	48	5	43	
327469	Beloia	58	20	38	3	2	1	42	13	29	
327470	Khaer Bani	100	18	82	4	3	1	76	11	65	
327471	Radha Mohanpur	329	105	224	121	24	97	169	60	109	
327472	Uttar Dariapur	221	124	97	20	18	2	143	72	71	
327473	Brindabanpur	7	3	4	1	1	-	3	2	1	
327474	Kuldanga	241	42	199	44	3	41	150	38	112	
327475	Dhulat										
327476	Purba Patrahati	46	11	35	4	3	1	18	4	14	
327477	Bhaluk Khan	229	108	121	7	5	2	193	93	100	
327478	Jaga Mohanpur										
327479	Sona Dwipa	57	7	50	2	1	1	39	-	39	

PRIMARY CENSUS ABSTRACT

CENSUS ABSTRACT
Sonamukhi

of marginal workers

Household industry workers			Other workers			Non-workers			Name of Village	Location code number
Persons	Males	Females	Persons	Males	Females	Persons	Males	Females		
50	51	52	53	54	55	56	57	58	2	1
-	-	-	-	-	-	215	77	138	Bahulia	327420
10	-	10	44	12	32	427	165	262	Shalchaturia	327421
7	1	6	17	10	7	890	322	568	Patjor	327422
1	-	1	35	27	8	602	224	378	Hamirhati	327423
			-----Un-inhabited-----						Shyamsundarpur	327424
			-----Un-inhabited-----						Gop Bandi	327425
			-----Un-inhabited-----						Basumara	327426
35	6	29	41	28	13	1,348	521	827	Rampur	327427
4	1	3	-	-	-	31	15	16	Khausa	327428
2	-	2	7	5	2	190	86	104	Jashra	327429
2	1	1	-	-	-	26	16	10	Patsol	327430
22	4	18	6	1	5	312	109	203	Ratnapur	327431
21	7	14	-	-	-	127	55	72	Mathurabati	327432
-	-	-	-	-	-	266	99	167	Bara Naryanpur	327433
7	3	4	13	7	6	312	138	174	Bhula	327434
			-----Un-inhabited-----						Sitarampur	327435
12	4	8	75	63	12	1,929	657	1,272	Kochdih	327436
-	-	-	-	-	-	1	1	-	Kesheshol	327437
4	-	4	-	-	-	48	15	33	Khayrakure	327438
-	-	-	9	3	6	280	100	180	Churamanipur	327439
5	-	5	3	2	1	215	74	141	Tiura	327440
64	-	64	3	3	-	527	224	303	Kalyanpur	327441
19	-	19	9	8	1	412	178	234	Bhedomushal	327442
-	-	-	-	-	-	100	53	47	Dakshinsol	327443
71	33	38	4	-	4	119	57	62	Indkata	327444
-	-	-	-	-	-	49	25	24	Amghata	327445
-	-	-	1	1	-	57	26	31	Sapuradihi	327446
1	-	1	9	2	7	391	127	264	Sonamukhi (P)	327447
			-----Un-inhabited-----						Kshetramohanpur (P)	327448
-	-	-	-	-	-	277	95	182	Salda	327449
-	-	-	-	-	-	115	40	75	Siltya (P)	327450
-	-	-	2	1	1	228	113	115	Rautara	327451
-	-	-	4	2	2	404	168	236	Saheb Ganj	327452
1	1	-	16	6	10	668	262	406	Mahespur (P)	327453
4	1	3	83	29	54	609	230	379	Madanmohanpur	327454
-	-	-	1	1	-	26	9	17	Goltor	327455
3	-	3	3	3	-	599	187	412	Chaitanpur	327456
2	1	1	10	5	5	958	341	617	Amshol	327457
-	-	-	-	-	-	4	2	2	Dharmapur	327458
-	-	-	3	1	2	265	84	181	Nachanhati	327459
18	1	17	33	26	7	1,442	548	894	Bondalhati	327460
2	1	1	4	3	1	433	163	270	Panchkula	327461
1	-	1	5	2	3	506	170	336	Goursunderpur	327462
-	-	-	3	3	-	207	65	142	Rajgola	327463
2	-	2	13	4	9	570	217	353	Bidyadharpur	327464
-	-	-	4	3	1	446	149	297	Gopikantapur	327465
1	-	1	9	5	4	652	227	425	Purba Nandarampur	327466
-	-	-	110	11	99	498	207	291	Keneti	327467
-	-	-	8	4	4	1,188	479	709	Nityanandapur	327468
-	-	-	13	5	8	965	357	608	Beloa	327469
-	-	-	20	4	16	402	135	267	Khaer Bani	327470
9	6	3	30	15	15	1,649	549	1,100	Radha Mohanpur	327471
1	-	1	57	34	23	1,113	371	742	Uttar Dariapur	327472
2	-	2	1	-	1	27	13	14	Brindabanpur	327473
2	1	1	45	-	45	842	305	537	Kuldanga	327474
			-----Un-inhabited-----						Dhulat	327475
-	-	-	24	4	20	616	193	423	Purba Patrahati	327476
3	1	2	26	9	17	644	255	389	Bhaluk Khan	327477
			-----Un-inhabited-----						Jaga Mohanpur	327478
1	-	1	15	6	9	652	265	387	Sona Dwipa	327479

VILLAGE PRIMARY
C D Block -

Location code number	Name of Village	Area of Village in hectares	Number of households	Total population (including institutional and houseless population)			Population in the age-group 0-6		
				Persons	Males	Females	Persons	Males	Females
1	2	3	4	5	6	7	8	9	10
327480	Ban Parulia	37.85	282	1,461	774	687	169	96	73
327481	Bneshe	45.86	139	625	313	312	71	33	38
327482	Rajda	427.99	166	686	337	349	107	48	59
327483	Junshara	8.50	264	1,097	570	527	146	78	68
327484	Naruala	17.00	279	1,338	664	674	210	100	110
327485	Dariapur	18.57	338	1,548	791	757	164	92	72
327486	Dhondar	5.30							
327487	Nischintapur	54.47	82	386	193	193	51	22	29
327488	Gopdanga	43.22	36	170	85	85	34	19	15
327489	Baruibera	41.16	314	1,239	613	626	163	84	79
327490	Purba Nabasan	28.45	347	1,446	744	702	169	80	89
327491	Nanda Mohanpur	0.53	92	387	199	188	44	24	20
327492	Mahanpur	40.68	353	1,544	781	763	178	88	90
327493	Telrui	41.11	250	1,130	566	564	147	67	80
327494	Isabpur	7.21	164	696	360	336	83	33	50
327495	Ramchandrapur	1.40	185	672	350	322	98	45	53
327496	Rupuisar	69.77	85	388	208	180	47	27	20
327497	Amrita Para	133.48	208	886	454	432	123	65	58
327498	Methra	23.78	124	508	254	254	46	25	21
327499	Beshia	40.27	168	716	383	333	60	39	21
327500	Bara	122.50	323	1,421	754	667	163	89	74
327501	Palshura	288.98	509	2,611	1,402	1,209	361	191	170
327502	Ranpur	28.77	473	2,048	1,037	1,011	236	122	114
327503	Bhatpara	23.67	474	2,155	1,078	1,077	260	124	136
327504	Panasol	5.16	181	736	362	374	90	49	41
327505	Gopinathpur	10.75							
327506	Shyamnagar	10.75	159	708	371	337	83	42	41
327507	Purba Dubrajpur	153.25	524	2,500	1,326	1,174	338	187	151
327508	Kunda Pushkarini	28.30	577	2,535	1,307	1,228	294	149	145
327509	Kashipur	15.90	228	915	474	441	95	59	36
327510	Kuchiagopalpur	3.30							
327511	Baharpur	7.25	125	565	301	264	50	21	29
327512	Dhan Simla	329.60	1,383	5,995	3,103	2,892	706	385	321
327513	Kendua	22.24							
327514	Pathara	356.32	311	1,356	690	666	164	82	82
327515	Jamdoba	85.54	82	366	185	181	34	16	18
327516	Ichharia	425.48	745	3,158	1,602	1,556	324	157	167
327517	Krishna Sayer	20.85	216	969	502	467	108	63	45
327518	Shuksayer	143.13	68	283	139	144	39	21	18
327519	Gopinathpur	63.32	14	66	34	32	8	4	4
327520	Kanaipur	268.53	72	310	159	151	36	17	19
327521	Khag Baikunthapur	76.04	220	1,042	534	508	109	59	50
327522	Hikimband	303.29	137	558	287	271	59	30	29
327523	Kutem Adhabpur	23.08	46	209	107	102	34	18	16
327524	Aralkola	24.79	256	937	472	465	85	41	44
327525	Panchal	65.55	742	3,266	1,667	1,599	315	158	157
327526	Bhabanipur	84.90	63	298	156	142	44	25	19
327527	Bhat Pushkarini	326.16	127	586	292	294	78	42	36
327528	Rampur	17.14							
327529	Radhakrishnapur	217.29	22	99	49	50	11	7	4
327530	Kamargram	37.95							
327531	Patharmara	191.50	454	1,994	983	1,011	220	113	107
327532	Krishnabati	45.63	126	612	328	284	53	29	24
327533	Balarampur	49.00	208	929	487	442	102	52	50
327534	Brojanathpur	174.48	143	674	335	339	93	44	49
327535	Moheshpur	51.05	284	1,204	626	578	142	73	69
327536	Nityanandapur	0.40							
327537	Mach Doba	386.83	67	323	162	161	48	23	25
327538	Karachmani Khayarsol	479.52	154	658	314	344	100	38	62
327539	Rani Bandh	684.60	130	628	325	303	74	42	32

PRIMARY CENSUS ABSTRACT

CENSUS ABSTRACT

Sonamukhi

Scheduled Castes population			Scheduled Tribes population			Literates			Name of Village
Persons	Males	Females	Persons	Males	Females	Persons	Males	Females	
11	12	13	14	15	16	17	18	19	2
-	-	-	-	-	-	938	549	389	Ban Parulia
76	42	34	178	89	89	406	239	167	Bneshe
144	65	79	141	63	78	281	158	123	Rajda
341	172	169	3	1	2	668	391	277	Junshara
653	320	333	127	63	64	543	306	237	Naruala
627	312	315	149	68	81	944	523	421	Dariapur
-----Un-inhabited-----									
-	-	-	-	-	-	320	166	154	Dhondar
161	82	79	-	-	-	43	26	17	Nischintapur
890	444	446	-	-	-	627	371	256	Gopdanga
838	423	415	21	7	14	718	445	273	Baruibera
132	74	58	-	-	-	263	154	109	Purba Nabasan
703	368	335	-	-	-	989	561	428	Nanda Mohanpur
786	381	405	-	-	-	606	367	239	Mahanpur
152	77	75	1	1	-	378	223	155	Telrui
669	348	321	2	2	-	299	198	101	Isabpur
194	108	86	-	-	-	265	158	107	Ramchandrapur
402	198	204	-	-	-	529	302	227	Rupuisar
282	136	146	-	-	-	303	174	129	Amrita Para
581	307	274	1	1	-	544	315	229	Methra
915	495	420	4	1	3	1,019	580	439	Beshia
2,374	1,268	1,106	11	3	8	1,744	1,061	683	Bara
1,152	599	553	-	-	-	1,087	601	486	Palshura
1,432	704	728	2	1	1	1,177	702	475	Ranpur
211	103	108	5	3	2	424	222	202	Bhatpara
-----Un-inhabited-----									
133	66	67	92	51	41	474	280	194	Panasol
763	398	365	118	72	46	1,220	728	492	Gopinathpur
1,128	576	552	-	-	-	1,445	869	576	Shyamnagar
286	146	140	-	-	-	633	356	277	Purba Dubrajpur
-----Un-inhabited-----									
124	66	58	-	-	-	352	205	147	Kunda Pushkarini
2,755	1,437	1,318	146	70	76	3,454	1,992	1,462	Kashipur
-----Un-inhabited-----									
446	225	221	21	10	11	700	428	272	Kuchiagopalpur
158	85	73	3	2	1	292	164	128	Baharpur
1,119	532	587	96	53	43	1,944	1,118	826	Dhan Simla
509	263	246	-	-	-	549	314	235	Kendua
102	51	51	175	85	90	122	75	47	Pathara
6	2	4	31	16	15	28	18	10	Jamdoba
84	39	45	137	73	64	193	112	81	Ichharia
135	69	66	1	1	-	812	438	235	Krishna Sayer
256	133	123	76	36	40	305	181	124	Shuksayer
187	95	92	-	-	-	60	37	23	Gopinathpur
632	319	313	21	9	12	511	305	206	Kanaipur
1,254	621	633	1	1	-	2,048	1,162	886	Khag Baikunthapur
99	44	55	152	86	66	151	88	63	Hikimband
459	234	225	80	38	42	249	149	100	Kutem Adhabpur
-----Un-inhabited-----									
-	-	-	99	49	50	56	31	25	Araalkola
-----Un-inhabited-----									
864	406	458	201	104	97	1,176	661	515	Panchal
56	33	23	-	-	-	439	254	185	Bhabanipur
318	170	148	66	29	37	696	407	289	Bhat Pushkarini
534	264	270	87	44	43	354	211	143	Rampur
518	270	248	2	1	1	718	416	302	Radhakrishnapur
-----Un-inhabited-----									
238	119	119	79	39	40	134	82	52	Kamargram
536	257	279	57	23	34	229	148	81	Patharmara
156	77	79	51	30	21	317	185	132	Krishnabati
-----Un-inhabited-----									
156	77	79	51	30	21	317	185	132	Balarampur
-----Un-inhabited-----									
156	77	79	51	30	21	317	185	132	Brojanathpur
-----Un-inhabited-----									
156	77	79	51	30	21	317	185	132	Moheshpur
-----Un-inhabited-----									
156	77	79	51	30	21	317	185	132	Nityanandapur
-----Un-inhabited-----									
156	77	79	51	30	21	317	185	132	Mach Doba
-----Un-inhabited-----									
156	77	79	51	30	21	317	185	132	Karachmani Khayarsol
-----Un-inhabited-----									
156	77	79	51	30	21	317	185	132	Rani Bandh

**VILLAGE PRIMARY
C D Block -**

Location code number	Name of Village	Illiterates			Total workers			Main workers		
		Persons	Males	Females	Persons	Males	Females	Persons	Males	Females
		20	21	22	23	24	25	26	27	28
327480	Ban Parulia	523	225	298	531	454	77	436	429	7
327481	Bneshe	219	74	145	355	195	160	213	177	36
327482	Rajda	405	179	226	437	232	205	166	93	73
327483	Junshara	429	179	250	446	343	103	392	338	54
327484	Naruala	795	358	437	535	383	152	412	361	51
327485	Dariapur	604	268	336	887	492	395	557	416	141
327486	Dhondar				-----Un-inhabited-----					
327487	Nischintapur	66	27	39	256	129	127	154	102	52
327488	Gopdanga	127	59	68	98	49	49	96	48	48
327489	Baruibera	612	242	370	621	361	260	516	336	180
327490	Purba Nabasan	728	299	429	833	478	355	695	444	251
327491	Nanda Mohanpur	124	45	79	231	121	110	115	105	10
327492	Mahanpur	555	220	335	701	479	222	435	364	71
327493	Telrui	524	199	325	451	340	111	360	303	57
327494	Isabpur	318	137	181	433	220	213	431	219	212
327495	Ramchandrapur	373	152	221	338	202	136	294	189	105
327496	Rupuisar	123	50	73	187	133	54	119	112	7
327497	Amrita Para	357	152	205	444	274	170	264	238	26
327498	Methra	205	80	125	314	172	142	106	93	13
327499	Beshia	172	68	104	235	208	27	203	188	15
327500	Bara	402	174	228	576	453	123	451	416	35
327501	Palshura	867	341	526	1,211	768	443	808	667	141
327502	Ranpur	961	436	525	909	592	317	795	569	226
327503	Bhatpara	978	376	602	976	669	307	749	550	199
327504	Panasol	312	140	172	341	227	114	331	225	106
327505	Gopinathpur				-----Un-inhabited-----					
327506	Shyamnagar	234	91	143	356	231	125	306	220	86
327507	Purba Dubrajpur	1,280	598	682	1,278	772	506	1,037	707	330
327508	Kunda Pushkarini	1,090	438	652	1,326	828	498	980	748	232
327509	Kashipur	282	118	164	435	295	140	386	289	97
327510	Kuchiagopalpur				-----Un-inhabited-----					
327511	Baharpur	213	96	117	283	201	82	271	198	73
327512	Dhan Simla	2,541	1,111	1,430	2,800	1,865	935	2,187	1,576	611
327513	Kendua				-----Un-inhabited-----					
327514	Pathara	656	262	394	693	453	240	256	224	32
327515	Jamdoba	74	21	53	183	120	63	120	99	21
327516	Ichharia	1,214	484	730	1,436	972	464	1,074	815	259
327517	Krishna Sayer	420	188	232	477	297	180	138	130	8
327518	Shuksayer	161	64	97	135	70	65	129	69	60
327519	Gopinathpur	38	16	22	36	21	15	25	21	4
327520	Kanaipur	117	47	70	137	97	40	105	79	26
327521	Khag Baikunthapur	230	96	134	517	339	178	280	268	12
327522	Hikimband	253	106	147	249	180	69	150	135	15
327523	Kutem Adhabpur	149	70	79	99	49	50	48	41	7
327524	Aralkola	426	167	259	486	270	216	264	206	58
327525	Panchal	1,218	505	713	1,368	976	392	682	590	92
327526	Bhabanipur	147	68	79	145	88	57	21	19	2
327527	Bhat Pushkarini	337	143	194	296	161	135	125	116	9
327528	Rampur				-----Un-inhabited-----					
327529	Radhakrishnapur	43	18	25	52	29	23	5	3	2
327530	Kamargram				-----Un-inhabited-----					
327531	Patharmara	818	322	496	914	604	310	652	502	150
327532	Krishnabati	173	74	99	200	179	21	193	176	17
327533	Balarampur	233	80	153	391	277	114	185	175	10
327534	Brojanathpur	320	124	196	366	211	155	355	208	147
327535	Moheshpur	486	210	276	621	379	242	494	353	141
327536	Nityanandapur				-----Un-inhabited-----					
327537	Mach Doba	189	80	109	170	89	81	19	14	5
327538	Karachmani Khayarsol	429	166	263	364	208	156	340	203	137
327539	Rani Bandh	311	140	171	278	184	94	135	93	42

PRIMARY CENSUS ABSTRACT

CENSUS ABSTRACT
Sonamukhi

Industrial category of main workers													Name of Village 2
Cultivators			Household industry workers						Other workers				
Persons	Males	Females	Persons	Males	Females	Persons	Males	Females	Persons	Males	Females		
29	30	31	32	33	34	35	36	37	38	39	40		
304	299	5	97	95	2	-	-	-	35	35	-	Ban Parulia	
124	121	3	2	1	1	-	-	-	87	55	32	Bneshe	
10	10	-	13	13	-	-	-	-	143	70	73	Rajda	
155	155	-	162	120	42	1	1	-	74	62	12	Junshara	
77	77	-	303	255	48	8	8	-	24	21	3	Naruala	
164	161	3	330	208	122	1	1	-	62	46	16	Dariapur	
-----Un-inhabited-----												Dhondar	
60	60	-	55	24	31	11	4	7	28	14	14	Nischantapur	
-	-	-	96	48	48	-	-	-	-	-	-	Gopdanga	
118	96	22	331	190	141	3	-	3	64	50	14	Baruibera	
131	117	14	458	240	218	4	2	2	102	85	17	Purba Nabasan	
45	45	-	23	21	2	25	20	5	22	19	3	Nanda Mohanpur	
120	119	1	156	103	53	56	49	7	103	93	10	Mahanpur	
84	83	1	201	169	32	17	-	17	58	51	7	Telrui	
81	79	2	329	127	202	7	4	3	14	9	5	Isabpur	
37	36	1	255	153	102	-	-	-	2	-	2	Ramchandrapur	
82	79	3	21	18	3	1	1	-	15	14	1	Rupuisar	
106	105	1	130	112	18	2	1	1	26	20	6	Amrita Para	
21	21	-	70	59	11	-	-	-	15	13	2	Methra	
150	147	3	46	37	9	2	-	2	5	4	1	Beshia	
243	239	4	186	159	27	4	4	-	18	14	4	Bara	
370	344	26	373	266	107	3	2	1	62	55	7	Palshura	
133	131	2	582	370	212	1	1	-	79	67	12	Ranpur	
299	217	82	362	256	106	9	7	2	79	70	9	Bhatpara	
105	101	4	210	115	95	1	-	1	15	9	6	Panasol	
-----Un-inhabited-----												Gopinathpur	
156	147	9	104	58	46	-	-	-	46	15	31	Shyamnagar	
248	241	7	654	405	249	69	2	67	66	59	7	Purba Dubrajpur	
249	238	11	509	333	176	47	37	10	175	140	35	Kunda Pushkarini	
109	106	3	158	86	72	10	9	1	109	88	21	Kashipur	
-----Un-inhabited-----												Kuchiagopalpur	
167	143	24	85	40	45	-	-	-	19	15	4	Baharpur	
350	319	31	1,391	900	491	49	26	23	397	331	66	Dhan Simla	
-----Un-inhabited-----												Kendua	
178	172	6	23	18	5	1	1	-	54	33	21	Pathara	
37	37	-	53	36	17	3	3	-	27	23	4	Jamdoaba	
249	243	6	480	315	165	82	41	41	263	216	47	Ichharia	
71	71	-	35	31	4	1	1	-	31	27	4	Krishna Sayer	
11	9	2	106	56	50	2	-	2	10	4	6	Shuksayer	
-	-	-	24	20	4	-	-	-	1	1	-	Gopinathpur	
17	17	-	63	41	22	1	-	1	24	21	3	Kanaipur	
170	169	1	37	37	-	11	8	3	62	54	8	Khag Baikunthapur	
56	55	1	69	61	8	2	2	-	23	17	6	Hikimband	
4	2	2	39	37	2	1	-	1	4	2	2	Kutem Adhabpur	
45	42	3	123	97	26	14	7	7	82	60	22	Aralkola	
162	161	1	138	107	31	46	28	18	336	294	42	Panchal	
6	6	-	10	10	-	1	1	-	4	2	2	Bhabanipur	
8	7	1	30	29	1	9	7	2	78	73	5	Bhat Pushkarini	
-----Un-inhabited-----												Rampur	
1	1	-	3	2	1	1	-	1	-	-	-	Radhakrishnapur	
-----Un-inhabited-----												Kamargram	
146	142	4	249	163	86	32	17	15	225	180	45	Patharmara	
102	101	1	47	36	11	1	1	-	43	38	5	Krishnabati	
51	51	-	25	24	1	12	12	-	97	88	9	Balarampur	
24	20	4	316	177	139	2	2	-	13	9	4	Brojanathpur	
195	138	57	218	153	65	5	3	2	76	59	17	Moheshpur	
-----Un-inhabited-----												Nityanandapur	
4	4	-	2	2	-	-	-	-	13	8	5	Mach Doba	
11	11	-	318	183	135	-	-	-	11	9	2	Karachmani Khayarsol	
18	18	-	44	39	5	33	2	31	40	34	6	Rani Bandh	

VILLAGE PRIMARY
C D Block -

Location code number	Name of Village	Industrial category								
		Marginal workers			Cultivators			Agricultural labourers		
		Persons	Males	Females	Persons	Males	Females	Persons	Males	Females
1	2	41	42	43	44	45	46	47	48	49
327480	Ban Parulia	95	25	70	12	12	-	47	10	37
327481	Bneshe	142	18	124	2	2	-	9	2	7
327482	Rajda	271	139	132	4	4	-	87	86	1
327483	Junshara	54	5	49	2	2	-	47	1	46
327484	Naruala	123	22	101	4	3	1	110	18	92
327485	Dariapur	330	76	254	16	15	1	119	36	83
327486	Dhondar				-----Un-inhabited-----					
327487	Nischintapur	102	27	75	9	9	-	91	16	75
327488	Gopdanga	2	1	1	-	-	-	2	1	1
327489	Baruibera	105	25	80	6	2	4	77	15	62
327490	Purba Nabasan	138	34	104	17	2	15	39	17	22
327491	Nanda Mohanpur	116	16	100	5	4	1	5	3	2
327492	Mahanpur	266	115	151	43	17	26	115	51	64
327493	Telrui	91	37	54	3	3	-	64	20	44
327494	Isabpur	2	1	1	1	1	-	-	-	-
327495	Ramchandrapur	44	13	31	2	1	1	42	12	30
327496	Rupuisar	68	21	47	30	10	20	2	-	2
327497	Amrita Para	180	36	144	11	8	3	91	13	78
327498	Methra	208	79	129	-	-	-	204	75	129
327499	Beshia	32	20	12	13	10	3	9	5	4
327500	Bara	125	37	88	5	2	3	103	29	74
327501	Palshura	403	101	302	19	6	13	366	83	283
327502	Ranpur	114	23	91	1	-	1	110	21	89
327503	Bhatpara	227	119	108	27	18	9	146	68	78
327504	Panasol	10	2	8	1	1	-	5	1	4
327505	Gopinathpur				-----Un-inhabited-----					
327506	Shyamnagar	50	11	39	30	7	23	6	2	4
327507	Purba Dubrajpur	241	65	176	14	7	7	132	43	89
327508	Kunda Pushkarini	346	80	266	97	17	80	139	30	109
327509	Kashipur	49	6	43	34	4	30	4	1	3
327510	Kuchiagopalpur				-----Un-inhabited-----					
327511	Baharpur	12	3	9	1	-	1	5	2	3
327512	Dhan Simla	613	289	324	26	13	13	435	222	213
327513	Kendua				-----Un-inhabited-----					
327514	Pathara	437	229	208	42	28	14	371	188	183
327515	Jamdoba	63	21	42	1	1	-	35	13	22
327516	Ichharia	362	157	205	20	19	1	135	95	40
327517	Krishna Sayer	339	167	172	14	6	8	239	148	91
327518	Shuksayer	6	1	5	-	-	-	2	1	1
327519	Gopinathpur	11	-	11	-	-	-	11	-	11
327520	Kanaipur	32	18	14	11	10	1	18	8	10
327521	Khag Baikunthapur	237	71	166	1	1	-	28	27	1
327522	Hikimband	99	45	54	6	6	-	49	31	18
327523	Kutem Adhabpur	51	8	43	-	-	-	14	5	9
327524	Aralkola	222	64	158	6	1	5	104	27	77
327525	Panchal	686	386	300	123	123	-	294	183	111
327526	Bhabanipur	124	69	55	5	2	3	97	49	48
327527	Bhat Pushkarini	171	45	126	1	1	-	51	37	14
327528	Rampur				-----Un-inhabited-----					
327529	Radhakrishnapur	47	26	21	-	-	-	47	26	21
327530	Kamargram				-----Un-inhabited-----					
327531	Patharmara	262	102	160	4	4	-	154	75	79
327532	Krishnabati	7	3	4	1	-	1	-	-	-
327533	Balarampur	206	102	104	14	13	1	156	69	87
327534	Brojanathpur	11	3	8	-	-	-	4	1	3
327535	Moheshpur	127	26	101	35	3	32	81	19	62
327536	Nityanandapur				-----Un-inhabited-----					
327537	Mach Doba	151	75	76	-	-	-	42	35	7
327538	Karachmani Khayarsol	24	5	19	4	3	1	-	-	-
327539	Rani Bandh	143	91	52	29	28	1	69	49	20

PRIMARY CENSUS ABSTRACT

CENSUS ABSTRACT
Sonamukhi

of marginal workers

Household industry workers			Other workers			Non-workers			Name of Village	Location code number
Persons	Males	Females	Persons	Males	Females	Persons	Males	Females		
50	51	52	53	54	55	56	57	58	2	1
1	-	1	35	3	32	930	320	610	Ban Parulia	327480
3	-	3	128	14	114	270	118	152	Bneshe	327481
-	-	-	180	49	131	249	105	144	Rajda	327482
2	1	1	3	1	2	651	227	424	Junshara	327483
7	-	7	2	1	1	803	281	522	Naruala	327484
-	-	-	195	25	170	661	299	362	Dariapur	327485
-----Un-inhabited-----									Dhondar	327486
-	-	-	2	2	-	130	64	66	Nischintapur	327487
-	-	-	-	-	-	72	36	36	Gopdanga	327488
7	-	7	15	8	7	618	252	366	Baruibera	327489
3	1	2	79	14	65	613	266	347	Purba Nabasan	327490
17	2	15	89	7	82	156	78	78	Nanda Mohanpur	327491
79	29	50	29	18	11	843	302	541	Mahanpur	327492
8	3	5	16	11	5	679	226	453	Telrui	327493
-	-	-	1	-	1	263	140	123	Isabpur	327494
-	-	-	-	-	-	334	148	186	Ramchandrapur	327495
12	6	6	24	5	19	201	75	126	Rupuisar	327496
7	3	4	71	12	59	442	180	262	Amrita Para	327497
-	-	-	4	4	-	194	82	112	Methra	327498
6	1	5	4	4	-	481	175	306	Beshia	327499
10	2	8	7	4	3	845	301	544	Bara	327500
2	1	1	16	11	5	1,400	634	766	Palshura	327501
2	1	1	1	1	-	1,139	445	694	Ranpur	327502
9	2	7	45	31	14	1,179	409	770	Bhatpara	327503
3	-	3	1	-	1	395	135	260	Panasol	327504
-----Un-inhabited-----									Gopinathpur	327505
-	-	-	14	2	12	352	140	212	Shyamnagar	327506
87	11	76	8	4	4	1,222	554	668	Purba Dubrajpur	327507
15	5	10	95	28	67	1,209	479	730	Kunda Pushkarini	327508
-	-	-	11	1	10	480	179	301	Kashipur	327509
-----Un-inhabited-----									Kuchiagopalpur	327510
-	-	-	6	1	5	282	100	182	Baharpur	327511
37	4	33	115	50	65	3,195	1,238	1,957	Dhan Simla	327512
-----Un-inhabited-----									Kendua	327513
14	7	7	10	6	4	663	237	426	Pathara	327514
3	-	3	24	7	17	183	65	118	Jamdoba	327515
105	8	97	102	35	67	1,722	630	1,092	Ichharia	327516
64	3	61	22	10	12	492	205	287	Krishna Sayer	327517
3	-	3	1	-	1	148	69	79	Shuksayer	327518
-	-	-	-	-	-	30	13	17	Gopinathpur	327519
2	-	2	1	-	1	173	62	111	Kanaipur	327520
161	10	151	47	33	14	525	195	330	Khag Baikunthapur	327521
25	2	23	19	6	13	309	107	202	Hikimband	327522
22	-	22	15	3	12	110	58	52	Kutem Adhabpur	327523
35	5	30	77	31	46	451	202	249	Aralkola	327524
42	6	36	227	74	153	1,898	691	1,207	Panchal	327525
2	1	1	20	17	3	153	68	85	Bhabanipur	327526
114	2	112	5	5	-	290	131	159	Bhat Pushkarini	327527
-----Un-inhabited-----									Rampur	327528
-	-	-	-	-	-	47	20	27	Radhakrishnapur	327529
-----Un-inhabited-----									Kamargram	327530
22	2	20	82	21	61	1,080	379	701	Patharmara	327531
-	-	-	6	3	3	412	149	263	Krishnabati	327532
7	5	2	29	15	14	538	210	328	Balarampur	327533
3	1	2	4	1	3	308	124	184	Brojanathpur	327534
1	-	1	10	4	6	583	247	336	Moheshpur	327535
-----Un-inhabited-----									Nityanandapur	327536
-	-	-	109	40	69	153	73	80	Mach Doba	327537
-	-	-	20	2	18	294	106	188	Karachmani Khayarsol	327538
32	6	26	13	8	5	350	141	209	Rani Bandh	327539

**VILLAGE PRIMARY
C D Block -**

Location code number	Name of Village	Area of Village in hectares	Number of households	Total population (including institutional and houseless population)			Population in the age-group 0-6		
				Persons	Males	Females	Persons	Males	Females
1	2	3	4	5	6	7	8	9	10
327540	Chakdhoyakure	301.60	36	228	119	109	35	23	12
327541	Gopinathpur	256.97	180	753	394	359	85	45	40
327542	Jhujka	27.85		-----Un-inhabited-----					
327543	Rang Sayer	141.60	16	71	34	37	8	5	3
327544	Manik Bazar	290.39	408	1,757	906	851	212	124	88
327545	Baghmari	220.17	112	515	244	271	60	26	34
327546	Narayan Sundari	9.94	144	718	371	347	77	42	35
327547	Tulardihi	20.65	21	97	50	47	12	6	6
327548	Hurhurjangar	267.02	45	189	89	100	29	16	13
327549	Gopalpur	172.46	112	522	268	254	59	31	28

PRIMARY CENSUS ABSTRACT

CENSUS ABSTRACT
Sonamukhi

Scheduled Castes population			Scheduled Tribes population			Literates			Name of Village
Persons	Males	Females	Persons	Males	Females	Persons	Males	Females	
11	12	13	14	15	16	17	18	19	2
31	16	15	159	83	76	134	82	52	Chakdhoyakure
222	115	107	114	57	57	552	323	229	Gopinathpur
-----Un-inhabited-----									
-	-	-	71	34	37	23	10	13	Jhujka
-	-	-	71	34	37	23	10	13	Rang Sayer
952	492	460	170	89	81	951	547	404	Manik Bazar
365	171	194	82	39	43	262	146	116	Baghmari
20	11	9	67	30	37	481	289	192	Narayan Sundari
-	-	-	-	-	-	81	44	37	Tulardihi
-	-	-	188	89	99	80	45	35	Hurhurjangar
359	190	169	149	72	77	259	155	104	Gopalpur

VILLAGE PRIMARY
C D Block -

Location code number	Name of Village	Illiterates			Total workers			Main workers		
		Persons	Males	Females	Persons	Males	Females	Persons	Males	Females
1	2	20	21	22	23	24	25	26	27	28
327540	Chakdhoyakure	94	37	57	93	65	28	36	32	4
327541	Gopinathpur	201	71	130	338	227	111	331	224	107
327542	Jhujka	-----Un-inhabited-----								
327543	Rang Sayer	48	24	24	44	24	20	3	3	-
327544	Manik Bazar	806	359	447	850	539	311	763	508	255
327545	Baghmari	253	98	155	305	160	145	246	151	95
327546	Narayan Sundari	237	82	155	242	210	32	234	204	30
327547	Tulardihi	16	6	10	32	28	4	25	25	-
327548	Hurhurjangar	109	44	65	107	49	58	37	35	2
327549	Gopalpur	263	113	150	268	160	108	110	106	4

PRIMARY CENSUS ABSTRACT

CENSUS ABSTRACT
Sonamukhi

Industrial category of main workers													Name of Village
Cultivators			Agricultural labourers			Household industry workers			Other workers				
Persons	Males	Females	Persons	Males	Females	Persons	Males	Females	Persons	Males	Females		
29	30	31	32	33	34	35	36	37	38	39	40	2	
31	30	1	4	1	3	-	-	-	1	1	-	Chakdhoyakure	
85	82	3	220	121	99	-	-	-	26	21	5	Gopinathpur	
-----Un-inhabited-----												Jhujka	
2	2	-	1	1	-	-	-	-	-	-	-	Rang Sayer	
125	122	3	457	234	223	5	4	1	176	148	28	Manik Bazar	
25	20	5	181	96	85	5	4	1	35	31	4	Baghmari	
99	88	11	82	76	6	10	3	7	43	37	6	Narayan Sundari	
15	15	-	2	2	-	-	-	-	8	8	-	Tulardihi	
17	17	-	19	17	2	1	1	-	-	-	-	Hurhurjanganr	
33	31	2	64	63	1	5	5	-	8	7	1	Gopalpur	

**VILLAGE PRIMARY
C D Block -**

Location code number	Name of Village	Industrial category								
		Marginal workers			Cultivators			Agricultural labourers		
		Persons	Males	Females	Persons	Males	Females	Persons	Males	Females
1	2	41	42	43	44	45	46	47	48	49
327540	Chakdhoyakure	57	33	24	15	9	6	42	24	18
327541	Gopinathpur	7	3	4	3	1	2	3	2	1
327542	Jhujka	-----Un-inhabited-----								
327543	Rang Sayer	41	21	20	4	2	2	37	19	18
327544	Manik Bazar	87	31	56	2	2	-	35	13	22
327545	Baghmari	59	9	50	-	-	-	-	-	-
327546	Narayan Sundari	8	6	2	3	3	-	5	3	2
327547	Tulardihi	7	3	4	1	1	-	3	1	2
327548	Hurhurjangar	70	14	56	5	4	1	65	10	55
327549	Gopalpur	158	54	104	-	-	-	151	49	102

PRIMARY CENSUS ABSTRACT

CENSUS ABSTRACT
Sonamukhi

of marginal workers

Household industry workers			Other workers			Non-workers			Name of Village	Location code number
Persons	Males	Females	Persons	Males	Females	Persons	Males	Females		
50	51	52	53	54	55	56	57	58	2	1
-	-	-	-	-	-	135	54	81	Chakhoyakure	327540
-	-	-	1	-	1	415	167	248	Gopinathpur	327541
-----Un-inhabited-----										
-	-	-	-	-	-	27	10	17	Rang Sayer	327543
10	4	6	40	12	28	907	367	540	Manik Bazar	327544
26	5	21	33	4	29	210	84	126	Baghmari	327545
-	-	-	-	-	-	476	161	315	Narayan Sundari	327546
3	1	2	-	-	-	65	22	43	Tulardihi	327547
-	-	-	-	-	-	82	40	42	Hurhujangar	327548
5	4	1	2	1	1	254	108	146	Gopalpur	327549

VILLAGE PRIMARY
C D Block -

Location code number	Name of Village	Area of Village in hectares	Number of households	Total population (including institutional and houseless population)			Population in the age-group 0-6		
				Persons	Males	Females	Persons	Males	Females
1	2	3	4	5	6	7	8	9	10
0212	Patrasayer (Total)	11,840.36	40,653	184,070	93,614	90,456	21,226	10,908	10,318
0212	Patrasayer (Rural)	11,840.36	40,653	184,070	93,614	90,456	21,226	10,908	10,318
0212	Patrasayer (Urban)	0.00	-	-	-	-	-	-	-
RURAL									
327550	Uttar Patasapur	205.73	299	1,371	735	636	167	80	87
327551	Deulpara	382.63	299	1,445	711	734	193	86	107
327552	Dharimpur	17.00	288	1,312	669	643	149	69	80
327553	Barasat	78.00	439	1,840	936	904	182	97	85
327554	Ramsaer	26.51	212	918	446	472	142	66	76
327555	Rampur	63.03	268	1,132	565	567	134	63	71
327556	Naryanpur	38.00	269	1,148	590	558	101	55	46
327557	Jaljala	95.98	531	2,362	1,223	1,139	282	157	125
327558	Asanbani	33.82	83	333	163	170	49	27	22
327559	Nahala	27.18	238	1,056	546	510	96	53	43
327560	Parashia	16.72	72	281	141	140	44	21	23
327561	Dulalpur	25.12	192	953	474	479	135	69	66
327562	Dhagaria	28.00	265	1,307	670	637	175	99	76
327563	Chapabani	15.91	164	892	452	440	120	51	69
327564	Hamirpur	96.57	542	2,635	1,345	1,290	319	164	155
327565	Anandapur	3.85							
327566	Kendgare	10.90							
327567	Lalpur	95.68	200	822	419	403	74	34	40
327568	Muktapur	30.00	198	1,098	557	541	175	84	91
327569	Khosalpur	22.34	255	1,064	541	523	93	46	47
327570	Nimai Nagar	24.92	283	1,307	660	647	159	80	79
327571	Khamardihi	27.00	92	482	255	227	73	41	32
327572	Hadal	33.85	110	487	255	232	55	30	25
327573	Ram Nagar	30.92	123	654	321	333	92	48	44
327574	Mura Para	50.07	197	845	430	415	90	39	51
327575	Kanthal Ghata	26.50	123	626	321	305	70	41	29
327576	Khanpara	201.88	235	1,193	609	584	165	78	87
327577	Tashuli	200.00	268	1,422	740	682	169	90	79
327578	Ghora Danga	302.00	167	788	406	382	87	46	41
327579	Uttar Gobindapur	41.74	284	1,240	656	584	121	64	57
327580	Dhamsa	6.00	38	246	121	125	35	17	18
327581	Sonatikri	13.54	114	615	314	301	114	61	53
327582	Balarampur	0.34	51	340	179	161	51	26	25
327583	Netkhara	31.79	206	1,088	547	541	161	80	81
327584	Telsanra	8.00	105	521	264	257	70	32	38
327585	Parulia	100.00	638	2,861	1,444	1,417	389	201	188
327586	Keshabpur	35.70	310	1,468	731	737	213	103	110
327587	Brindaban Pur	7.00	61	306	146	160	54	28	26
327588	Benda	12.52	71	306	157	149	35	25	10
327589	Dayalpur	28.00	116	667	361	306	73	39	34
327590	Atra	33.00	503	2,200	1,146	1,054	254	144	110
327591	Sain Buni	12.00	46	193	101	92	26	15	11
327592	Bansh Daha	14.00	122	606	314	292	86	41	45
327593	Khaer Bani	15.00	281	1,250	646	604	140	66	74
327594	Dakshin Patasapur	31.59	562	2,526	1,301	1,225	318	178	140
327595	Kanta Ban	68.00	903	4,209	2,188	2,021	424	223	201
327596	Krishna Nagar	49.00	705	3,173	1,604	1,569	344	167	177
327597	Chak Patra Saer	1,765.90	1,142	5,100	2,595	2,505	590	291	299
327598	Patrasair	196.88	2,494	10,844	5,528	5,316	1,115	574	541
327599	Bamria	128.00	584	2,697	1,317	1,380	337	157	180
327600	Simulari	1.00							
327601	Konnagar	8.00	167	792	395	397	99	53	46
327602	Paharpur	5.00	117	542	274	268	64	33	31
327603	Danna	19.27	301	1,368	708	660	150	72	78
327604	Bagmari	16.26							
327605	Ratnapur	41.00	466	2,089	1,060	1,029	298	151	147
327606	Sekendar Chak	9.86	114	543	280	263	52	30	22
327607	Kanta Dighi	13.05	280	1,344	667	677	161	79	82
327608	Belut	0.04	621	2,780	1,413	1,367	327	176	151

PRIMARY CENSUS ABSTRACT

CENSUS ABSTRACT

Patrasayer

Scheduled Castes population			Scheduled Tribes population			Literates			Name of Village
Persons	Males	Females	Persons	Males	Females	Persons	Males	Females	
11	12	13	14	15	16	17	18	19	
85,501	43,042	42,459	5,533	2,746	2,787	105,629	60,755	44,874	Patrasayer (Total)
85,501	43,042	42,459	5,533	2,746	2,787	105,629	60,755	44,874	Patrasayer (Rural)
-	-	-	-	-	-	-	-	-	Patrasayer (Urban)
RURAL									
955	513	442	4	3	1	791	476	315	Uttar Patasapur
768	383	385	-	-	-	684	417	267	Deulpara
330	159	171	-	-	-	604	384	220	Dharimpur
1,592	814	778	5	3	2	946	538	408	Barasat
668	319	349	-	-	-	460	256	204	Ramsaer
687	342	345	5	3	2	622	366	256	Rampur
402	203	199	-	-	-	850	472	378	Naryanpur
2,213	1,142	1,071	2	2	-	1,183	754	429	Jajjala
324	160	164	-	-	-	62	38	24	Asanbani
419	219	200	3	2	1	641	389	252	Nahala
223	115	108	47	21	26	128	75	53	Parashia
179	88	91	-	-	-	664	356	308	Dulalpur
316	155	161	91	46	45	703	429	274	Dhagaria
247	124	123	-	-	-	544	337	207	Chapabani
1,021	518	503	-	-	-	1,457	863	594	Hamirpur
-----Un-inhabited-----									
131	54	77	-	-	-	51	22	29	Anandapur
467	232	235	-	-	-	445	257	188	Kendgare
615	309	306	-	-	-	517	331	186	Lalpur
417	214	203	-	-	-	718	400	318	Muktapur
762	381	381	27	11	16	658	411	247	Khosalpur
309	164	145	-	-	-	264	162	102	Nimai Nagar
302	153	149	-	-	-	278	163	115	Khamardihi
541	266	275	31	15	16	432	240	192	Hadal
826	417	409	-	-	-	458	298	160	Ram Nagar
599	301	298	3	2	1	350	216	134	Mura Para
460	240	220	51	26	25	638	368	270	Kanthal Ghata
1,306	672	634	5	4	1	769	465	304	Khanpara
454	228	226	-	-	-	507	287	220	Tashuli
718	379	339	2	2	-	741	422	319	Ghora Danga
246	121	125	-	-	-	122	74	48	Uttar Gobindapur
457	230	227	-	-	-	210	117	93	Dhamsa
22	12	10	-	-	-	212	135	77	Sonatikri
491	240	251	-	-	-	663	369	294	Balarampur
520	263	257	-	-	-	272	155	117	Netkhara
2,211	1,118	1,093	17	11	6	1,438	822	616	Telsanra
867	426	441	-	-	-	611	368	243	Parulia
306	146	160	-	-	-	56	32	24	Keshabpur
162	86	76	-	-	-	147	76	71	Brindaban Pur
29	19	10	-	-	-	388	252	136	Benda
1,279	654	625	6	4	2	1,122	663	459	Dayalpur
93	45	48	-	-	-	97	60	37	Atra
-	-	-	-	-	-	320	178	142	Sain Buni
56	32	24	-	-	-	872	488	384	Bansh Daha
1,278	651	627	-	-	-	1,122	635	487	Khaer Bani
704	353	351	25	15	10	2,634	1,543	1,091	Dakshin Patasapur
1,705	834	871	11	5	6	1,787	1,002	785	Kanta Ban
1,734	881	853	1,193	587	606	2,946	1,714	1,232	Krishna Nagar
3,806	1,895	1,911	34	17	17	7,274	4,035	3,239	Chak Patra Saer
1,477	712	765	5	2	3	1,391	766	625	Patrasair
-----Un-inhabited-----									
236	114	122	-	-	-	475	267	208	Bamria
199	101	98	-	-	-	328	184	144	Simulari
793	408	385	-	-	-	796	472	324	Konnagar
-----Un-inhabited-----									
869	426	443	-	-	-	1,004	578	426	Paharpur
58	29	29	-	-	-	394	210	184	Danna
196	100	96	-	-	-	881	468	413	Bagmari
1,417	715	702	1	-	1	1,648	946	702	Ratnapur
									Sekendar Chak
									Kanta Dighi
									Belut

VILLAGE PRIMARY
C D Block -

Location code number	Name of Village	Illiterates			Total workers			Main workers		
		Persons	Males	Females	Persons	Males	Females	Persons	Males	Females
		20	21	22	23	24	25	26	27	28
0212	Patrasayer (Total)	78,441	32,859	45,582	79,419	56,669	22,750	58,244	46,999	11,245
0212	Patrasayer (Rural)	78,441	32,859	45,582	79,419	56,669	22,750	58,244	46,999	11,245
0212	Patrasayer (Urban)	-	-	-	-	-	-	-	-	-
RURAL										
327550	Uttar Pataspur	580	259	321	696	447	249	412	368	44
327551	Deulpara	761	294	467	636	413	223	445	362	83
327552	Dharimpur	708	285	423	523	422	101	282	239	43
327553	Barasat	894	398	496	869	555	314	665	488	177
327554	Ramsaer	458	190	268	486	290	196	261	253	8
327555	Rampur	510	199	311	658	363	295	344	255	89
327556	Naryanpur	298	118	180	491	371	120	429	339	90
327557	Jaljala	1,179	469	710	1,229	731	498	528	374	154
327558	Asanbani	271	125	146	195	96	99	113	54	59
327559	Nahala	415	157	258	513	364	149	372	304	68
327560	Parashia	153	66	87	139	77	62	93	68	25
327561	Dulalpur	289	118	171	302	276	26	270	260	10
327562	Dhagaria	604	241	363	503	395	108	327	322	5
327563	Chapabani	348	115	233	345	261	84	275	244	31
327564	Hamirpur	1,178	482	696	1,118	827	291	1,041	775	266
327565	Anandapur	-----Un-inhabited-----								
327566	Kendgare	80	32	48	72	35	37	67	32	35
327567	Lalpur	377	162	215	385	264	121	264	243	21
327568	Muktapur	581	226	355	451	316	135	388	304	84
327569	Khosalpur	346	141	205	483	349	134	468	342	126
327570	Nimai Nagar	649	249	400	478	393	85	431	372	59
327571	Khamardihi	218	93	125	237	156	81	141	123	18
327572	Hadal	209	92	117	205	154	51	188	145	43
327573	Ram Nagar	222	81	141	354	204	150	290	190	100
327574	Mura Para	387	132	255	287	254	33	255	232	23
327575	Kanthal Ghata	276	105	171	219	185	34	215	182	33
327576	Khanpara	555	241	314	487	393	94	364	312	52
327577	Tashuli	653	275	378	460	404	56	452	398	54
327578	Ghora Danga	281	119	162	236	225	11	233	224	9
327579	Uttar Gobindapur	499	234	265	757	423	334	570	383	187
327580	Dhamsa	124	47	77	125	79	46	114	74	40
327581	Sonatikri	405	197	208	304	196	108	190	188	2
327582	Balarampur	128	44	84	113	106	7	105	101	4
327583	Netkhara	425	178	247	458	345	113	412	306	106
327584	Telsanra	249	109	140	307	173	134	240	160	80
327585	Parulia	1,423	622	801	1,307	878	429	1,234	847	387
327586	Keshabpur	857	363	494	713	474	239	396	366	30
327587	Brindaban Pur	250	114	136	171	85	86	170	84	86
327588	Benda	159	81	78	137	102	35	134	102	32
327589	Dayalpur	279	109	170	196	189	7	192	188	4
327590	Atra	1,078	483	595	1,038	695	343	876	635	241
327591	Sain Buni	96	41	55	65	51	14	64	51	13
327592	Bansh Daha	286	136	150	168	164	4	168	164	4
327593	Khaer Bani	378	158	220	390	355	35	358	335	23
327594	Dakshin Pataspur	1,404	666	738	1,186	781	405	785	583	202
327595	Kanta Ban	1,575	645	930	1,545	1,288	257	1,412	1,175	237
327596	Krishna Nagar	1,386	602	784	1,299	964	335	1,089	880	209
327597	Chak Patra Saer	2,154	881	1,273	2,546	1,598	948	1,792	1,267	525
327598	Patrasair	3,570	1,493	2,077	4,706	3,424	1,282	4,003	3,198	805
327599	Bamria	1,306	551	755	1,187	822	365	778	636	142
327600	Simulari	-----Un-inhabited-----								
327601	Konnagar	317	128	189	260	239	21	211	197	14
327602	Paharpur	214	90	124	227	169	58	131	128	3
327603	Danna	572	236	336	629	431	198	609	427	182
327604	Bagmari	-----Un-inhabited-----								
327605	Ratnapur	1,085	482	603	1,038	676	362	542	491	51
327606	Sekendar Chak	149	70	79	211	142	69	161	130	31
327607	Kanta Dighi	463	199	264	433	369	64	242	228	14
327608	Belut	1,132	467	665	1,223	859	364	1,116	817	299

PRIMARY CENSUS ABSTRACT

CENSUS ABSTRACT

Patrasayer

Industrial category of main workers													Name of Village 2
Cultivators			Agricultural labourers			Household industry workers			Other workers				
Persons	Males	Females	Persons	Males	Females	Persons	Males	Females	Persons	Males	Females		
29	30	31	32	33	34	35	36	37	38	39	40		
16,285	15,483	802	27,809	19,730	8,079	1,914	1,381	533	12,236	10,405	1,831	Patrasayer (Total)	
16,285	15,483	802	27,809	19,730	8,079	1,914	1,381	533	12,236	10,405	1,831	Patrasayer (Rural)	
-	-	-	-	-	-	-	-	-	-	-	-	Patrasayer (Urban)	
RURAL													
211	200	11	141	114	27	2	2	-	58	52	6	Uttar Patasapur	
149	145	4	272	196	76	11	11	-	13	10	3	Deulpara	
180	175	5	88	52	36	4	4	-	10	8	2	Dharimpur	
111	98	13	517	356	161	4	4	-	33	30	3	Barasat	
65	64	1	160	158	2	-	-	-	36	31	5	Ramsaer	
54	53	1	226	149	77	5	4	1	59	49	10	Rampur	
45	44	1	47	30	17	81	45	36	256	220	36	Naryanpur	
50	44	6	329	230	99	3	3	-	146	97	49	Jaljala	
2	1	1	111	53	58	-	-	-	-	-	-	Asanbani	
83	77	6	207	156	51	1	1	-	81	70	11	Nahala	
5	5	-	84	60	24	1	-	1	3	3	-	Parashia	
85	85	-	110	108	2	3	3	-	72	64	8	Dulalpur	
129	128	1	175	173	2	-	-	-	23	21	2	Dhagaria	
155	153	2	91	65	26	-	-	-	29	26	3	Chapabani	
365	353	12	526	298	228	33	18	15	117	106	11	Hamirpur	
-----Un-inhabited-----													
2	1	1	65	31	34	-	-	-	-	-	-	Anandapur	
44	44	-	147	135	12	1	1	-	72	63	9	Kendgare	
148	142	6	232	156	76	1	-	1	7	6	1	Lalpur	
196	183	13	240	133	107	-	-	-	32	26	6	Muktapur	
181	181	-	245	186	59	-	-	-	5	5	-	Khosalpur	
43	42	1	87	76	11	2	1	1	9	4	5	Nimai Nagar	
64	61	3	107	74	33	-	-	-	17	10	7	Khamardihi	
100	86	14	179	97	82	-	-	-	11	7	4	Hadad	
137	133	4	109	96	13	-	-	-	11	7	4	Ram Nagar	
120	106	14	84	69	15	-	-	-	9	3	6	Mura Para	
153	151	2	186	141	45	4	4	-	11	7	4	Kanthal Ghata	
286	279	7	151	108	43	1	1	-	21	16	5	Khanpara	
100	98	2	113	109	4	1	1	-	14	10	4	Tashuli	
237	155	82	311	216	95	12	4	8	19	16	3	Ghora Danga	
11	9	2	99	62	37	-	-	-	10	8	2	Uttar Gobindapur	
61	61	-	116	115	1	3	3	-	4	3	1	Dhamsa	
76	76	-	26	25	1	-	-	-	10	9	1	Sonatikri	
154	148	6	241	145	96	1	1	-	3	-	3	Balarampur	
21	20	1	218	140	78	-	-	-	16	12	4	Netkhara	
267	256	11	884	525	359	35	27	8	1	-	1	Telsanra	
148	143	5	231	209	22	1	-	1	48	39	9	Parulia	
3	2	1	167	82	85	-	-	-	16	14	2	Keshabpur	
20	19	1	96	67	29	-	-	-	-	-	-	Brindaban Pur	
110	108	2	68	67	1	-	-	-	18	16	2	Benda	
157	152	5	594	372	222	2	2	-	14	13	1	Dayalpur	
22	21	1	31	22	9	-	-	-	123	109	14	Atra	
36	35	1	122	121	1	-	-	-	11	8	3	Sain Buni	
101	97	4	96	92	4	13	8	5	10	8	2	Bansh Daha	
89	86	3	490	310	180	5	1	4	148	138	10	Khaer Bani	
506	490	16	384	287	97	43	16	27	201	186	15	Dakshin Patasapur	
63	58	5	448	320	128	104	96	8	479	382	97	Kanta Ban	
417	388	29	1,065	613	452	13	11	2	474	406	68	Krishna Nagar	
313	282	31	991	707	284	263	162	101	297	255	42	Chak Patra Saer	
217	207	10	366	263	103	3	2	1	2,436	2,047	389	Patrasair	
-----Un-inhabited-----													
46	44	2	95	92	3	9	8	1	192	164	28	Bamria	
33	33	-	86	84	2	-	-	-	61	53	8	Konnagar	
99	91	8	306	166	140	13	11	2	12	11	1	Paharpur	
-----Un-inhabited-----													
248	231	17	166	143	23	7	3	4	191	159	32	Danna	
65	56	9	64	52	12	1	-	1	121	114	7	Ratnapur	
58	55	3	96	91	5	-	-	-	31	22	9	Sekendar Chak	
226	211	15	675	421	254	32	28	4	88	82	6	Kanta Dighi	
									183	157	26	Belut	

VILLAGE PRIMARY
C D Block -

Location code number	Name of Village	Industrial category								
		Marginal workers			Cultivators			Agricultural labourers		
		Persons	Males	Females	Persons	Males	Females	Persons	Males	Females
1	2	41	42	43	44	45	46	47	48	49
0212	Patrasayer (Total)	21,175	9,670	11,505	2,156	1,479	677	14,685	6,368	8,317
0212	Patrasayer (Rural)	21,175	9,670	11,505	2,156	1,479	677	14,685	6,368	8,317
0212	Patrasayer (Urban)	-	-	-	-	-	-	-	-	-
	RURAL									
327550	Uttar Pataspur	284	79	205	95	24	71	157	49	108
327551	Deulpara	191	51	140	27	10	17	149	32	117
327552	Dharimpur	241	183	58	72	68	4	165	114	51
327553	Barasat	204	67	137	3	-	3	189	62	127
327554	Ramsaer	225	37	188	2	1	1	222	35	187
327555	Rampur	314	108	206	31	7	24	234	77	157
327556	Naryanpur	62	32	30	11	10	1	9	3	6
327557	Jaljala	701	357	344	43	30	13	572	298	274
327558	Asanbani	82	42	40	-	-	-	82	42	40
327559	Nahala	141	60	81	16	11	5	84	23	61
327560	Parashia	46	9	37	-	-	-	42	6	36
327561	Dulalpur	32	16	16	9	6	3	11	6	5
327562	Dhagaria	176	73	103	4	2	2	170	70	100
327563	Chapabani	70	17	53	5	5	-	52	7	45
327564	Hamirpur	77	52	25	10	9	1	22	7	15
327565	Anandapur				-----Un-inhabited-----					
327566	Kendgare	5	3	2	-	-	-	5	3	2
327567	Lalpur	121	21	100	4	2	2	115	17	98
327568	Muktapur	63	12	51	7	4	3	53	6	47
327569	Khosalpur	15	7	8	1	-	1	8	4	4
327570	Nimai Nagar	47	21	26	4	2	2	39	16	23
327571	Khamardihi	96	33	63	4	2	2	77	27	50
327572	Hadal	17	9	8	8	6	2	3	-	3
327573	Ram Nagar	64	14	50	41	6	35	22	7	15
327574	Mura Para	32	22	10	10	9	1	16	9	7
327575	Kanthal Ghata	4	3	1	2	2	-	1	-	1
327576	Khanpara	123	81	42	43	35	8	75	43	32
327577	Tashuli	8	6	2	2	2	-	5	4	1
327578	Ghora Danga	3	1	2	2	-	2	1	1	-
327579	Uttar Gobindapur	187	40	147	35	13	22	122	23	99
327580	Dhamsa	11	5	6	1	-	1	9	5	4
327581	Sonatikri	114	8	106	9	-	9	105	8	97
327582	Balarampur	8	5	3	3	2	1	4	3	1
327583	Netkhara	46	39	7	37	35	2	6	2	4
327584	Telsanra	67	13	54	18	7	11	45	3	42
327585	Parulia	73	31	42	14	11	3	31	12	19
327586	Keshabpur	317	108	209	48	44	4	248	60	188
327587	Brindaban Pur	1	1	-	-	-	-	1	1	-
327588	Benda	3	-	3	-	-	-	1	-	1
327589	Dayalpur	4	1	3	1	-	1	-	-	-
327590	Atra	162	60	102	13	10	3	110	34	76
327591	Sain Buni	1	-	1	-	-	-	-	-	-
327592	Bansh Daha	-	-	-	-	-	-	-	-	-
327593	Khaer Bani	32	20	12	5	4	1	7	4	3
327594	Dakshin Pataspur	401	198	203	14	11	3	364	173	191
327595	Kanta Ban	133	113	20	37	33	4	52	39	13
327596	Krishna Nagar	210	84	126	13	5	8	169	65	104
327597	Chak Patra Saer	754	331	423	35	21	14	623	284	339
327598	Patrasair	703	226	477	60	27	33	357	77	280
327599	Bamria	409	186	223	10	9	1	366	160	206
327600	Simulari				-----Un-inhabited-----					
327601	Konnagar	49	42	7	2	2	-	32	26	6
327602	Paharpur	96	41	55	15	12	3	67	23	44
327603	Danna	20	4	16	4	2	2	8	1	7
327604	Bagmari				-----Un-inhabited-----					
327605	Ratnapur	496	185	311	34	26	8	301	119	182
327606	Sekendar Chak	50	12	38	1	1	-	32	8	24
327607	Kanta Dighi	191	141	50	15	13	2	112	74	38
327608	Belut	107	42	65	14	7	7	67	21	46

PRIMARY CENSUS ABSTRACT

CENSUS ABSTRACT

Patrasayer

of marginal workers

Household industry workers			Other workers			Non-workers			Name of Village	Location code number
Persons	Males	Females	Persons	Males	Females	Persons	Males	Females		
50	51	52	53	54	55	56	57	58	2	1
1,477	302	1,175	2,857	1,521	1,336	104,651	36,945	67,706	Patrasayer (Total)	0212
1,477	302	1,175	2,857	1,521	1,336	104,651	36,945	67,706	Patrasayer (Rural)	0212
-	-	-	-	-	-	-	-	-	Patrasayer (Urban)	0212
RURAL										
15	-	15	17	6	11	675	288	387	Uttar Patasapur	327550
2	2	-	13	7	6	809	298	511	Deulpara	327551
-	-	-	4	1	3	789	247	542	Dharimpur	327552
2	2	-	10	3	7	971	381	590	Barasat	327553
-	-	-	1	1	-	432	156	276	Ramsaer	327554
7	-	7	42	24	18	474	202	272	Rampur	327555
26	8	18	16	11	5	657	219	438	Naryanpur	327556
48	12	36	38	17	21	1,133	492	641	Jaljala	327557
-	-	-	-	-	-	138	67	71	Asanbani	327558
7	1	6	34	25	9	543	182	361	Nahala	327559
1	-	1	3	3	-	142	64	78	Parashia	327560
2	-	2	10	4	6	651	198	453	Dulalpur	327561
-	-	-	2	1	1	804	275	529	Dhagara	327562
-	-	-	13	5	8	547	191	356	Chapabani	327563
32	28	4	13	8	5	1,517	518	999	Hamirpur	327564
-----Un-inhabited-----										
-	-	-	-	-	-	59	19	40	Anandapur	327565
-	-	-	2	2	-	437	155	282	Kendgare	327566
-	-	-	2	2	-	647	241	406	Lalpur	327567
1	-	1	2	2	-	647	241	406	Muktapur	327568
-	-	-	6	3	3	581	192	389	Khosalpur	327569
-	-	-	4	3	1	829	267	562	Nimai Nagar	327570
8	1	7	7	3	4	245	99	146	Khamardihi	327571
-	-	-	6	3	3	282	101	181	Hadal	327572
-	-	-	1	1	-	300	117	183	Ram Nagar	327573
1	1	-	5	3	2	558	176	382	Mura Para	327574
-	-	-	1	1	-	407	136	271	Kanthal Ghata	327575
1	1	-	4	2	2	706	216	490	Khanpara	327576
-	-	-	1	-	1	962	336	626	Tashuli	327577
-	-	-	-	-	-	552	181	371	Ghora Danga	327578
22	2	20	8	2	6	483	233	250	Uttar Gobindapur	327579
-	-	-	1	-	1	121	42	79	Dhamsa	327580
-	-	-	-	-	-	311	118	193	Sonatikri	327581
-	-	-	1	-	1	227	73	154	Balarampur	327582
-	-	-	3	2	1	630	202	428	Netkhara	327583
1	-	1	3	3	-	214	91	123	Telsanra	327584
5	1	4	23	7	16	1,554	566	988	Parulia	327585
6	-	6	15	4	11	755	257	498	Keshabpur	327586
-	-	-	-	-	-	135	61	74	Brindaban Pur	327587
-	-	-	2	-	2	169	55	114	Benda	327588
-	-	-	3	1	2	471	172	299	Dayalpur	327589
23	5	18	16	11	5	1,162	451	711	Atra	327590
-	-	-	1	-	1	128	50	78	Sain Buni	327591
-	-	-	-	-	-	438	150	288	Bansh Daha	327592
7	6	1	13	6	7	860	291	569	Khaer Bani	327593
5	-	5	18	14	4	1,340	520	820	Dakshin Patasapur	327594
2	-	2	42	41	1	2,664	900	1,764	Kanta Ban	327595
2	-	2	26	14	12	1,874	640	1,234	Krishna Nagar	327596
36	2	34	60	24	36	2,554	997	1,557	Chak Patra Saer	327597
73	18	55	213	104	109	6,138	2,104	4,034	Patrasair	327598
9	4	5	24	13	11	1,510	495	1,015	Bamria	327599
-----Un-inhabited-----										
3	2	1	12	12	-	532	156	376	Simulari	327600
-	-	-	14	6	8	315	105	210	Konnagar	327601
2	-	2	6	1	5	739	277	462	Paharpur	327602
-----Un-inhabited-----										
75	6	69	86	34	52	1,051	384	667	Danna	327603
8	-	8	9	3	6	332	138	194	Bagmari	327604
-	-	-	64	54	10	911	298	613	Ratnapur	327605
1	1	-	25	13	12	1,557	554	1,003	Sekendar Chak	327606
-	-	-	64	54	10	911	298	613	Kanta Dighi	327607
1	1	-	25	13	12	1,557	554	1,003	Belut	327608

VILLAGE PRIMARY
C D Block -

Location code number	Name of Village	Area of Village in hectares	Number of households	Total population (including institutional and houseless population)			Population in the age-group 0-6		
				Persons	Males	Females	Persons	Males	Females
1	2	3	4	5	6	7	8	9	10
327609	Panch Para	183.00	454	2,106	1,064	1,042	222	111	111
327610	Mamudpur	40.00	170	796	411	385	86	45	41
327611	Baikunthapur	4.00	138	692	350	342	73	39	34
327612	Gosai Gram	23.00	59	286	147	139	24	16	8
327613	Salkhara	170.02	336	1,630	820	810	204	99	105
327614	Bhetia	9.59	78	345	171	174	55	28	27
327615	Bijpur	32.96	422	1,879	948	931	195	96	99
327616	Chandal Bandi	16.89	290	1,218	629	589	134	71	63
327617	Rasulpur	39.70	719	3,266	1,677	1,589	362	188	174
327618	Katora	39.88	297	1,457	771	686	212	119	93
327619	Shyam Sundar Pur	8.00	126	641	328	313	101	56	45
327620	Lalband	7.59	109	570	297	273	61	37	24
327621	Purba Naldanga	12.58	328	1,425	733	692	179	95	84
327622	Uday Nagar	1.00							
327623	Bhutura	22.00	302	1,463	746	717	166	89	77
327624	Brajanathpur	1.00	3	17	9	8	3	1	2
327625	Biur	79.00	884	4,105	2,122	1,983	486	260	226
327626	Alipur	20.73	278	1,288	661	627	150	86	64
327627	Betur	63.00	568	2,699	1,360	1,339	319	156	163
327628	Balananda	10.00	42	207	106	101	19	7	12
327629	Patit Dommahal	122.61	940	3,971	1,983	1,988	404	209	195
327630	Chausima	6.00							
327631	Krishna Bati	23.00	257	1,180	584	596	152	79	73
327632	Radha Nagar	52.00	306	1,218	628	590	120	76	44
327633	Balsi Purbapara	99.00	368	1,516	767	749	155	68	87
327634	Nabakishor	44.00	400	1,734	886	848	182	95	87
327635	Majkuri	21.96	524	2,206	1,105	1,101	249	125	124
327636	Mahesnandi	49.65	422	1,782	904	878	195	98	97
327637	Balsi Dakshin Para	4.88	224	1,003	512	491	79	51	28
327638	Paschim Para	48.48	658	2,782	1,427	1,355	295	161	134
327639	Sonakara	13.60	88	342	165	177	40	22	18
327640	Maukuchi	29.00	154	710	354	356	99	46	53
327641	Thakurhati	13.00	75	302	144	158	30	18	12
327642	Karajbani	10.47	76	339	172	167	32	14	18
327643	Nabasan	15.50	218	937	467	470	126	70	56
327644	Paschim Naldanga	43.82							
327645	Jamsala	13.00	59	256	135	121	24	13	11
327646	Churamanipur	2.65							
327647	Jamkuri	435.90	714	3,348	1,685	1,663	407	201	206
327648	Malbiga	8.79	131	537	259	278	74	33	41
327649	Padua	290.64	373	1,813	908	905	247	123	124
327650	Kaktia	195.68	494	2,126	1,092	1,034	251	130	121
327651	Argara	56.00	157	708	332	376	105	45	60
327652	Radha Damodarpur	145.85	80	341	175	166	36	14	22
327653	Dumni	166.00	68	328	161	167	43	23	20
327654	Birsingha	82.00	1,226	5,231	2,694	2,537	569	280	289
327655	Binod Nagar	780.59	220	1,026	520	506	123	67	56
327656	Khaer Bani	3.50							
327657	Bankishol	138.53	106	447	218	229	51	27	24
327658	Habib Pushkarini	59.51	468	1,915	966	949	203	111	92
327659	Ekaria	11.91	4	21	10	11	2	1	1
327660	Dharmapur	16.71	193	720	367	353	82	46	36
327661	Talsagara	42.00	347	1,577	819	758	175	96	79
327662	Shalkota	4.00	75	374	194	180	41	20	21
327663	Salna	4.00	152	694	364	330	64	35	29
327664	Nandur	128.59	184	916	465	451	80	42	38
327665	Akhra Shal	40.00	379	1,672	865	807	168	82	86
327666	Brika Bhanupur	3.60	54	266	144	122	30	18	12
327667	Baraban	8.00	286	1,401	717	684	135	62	73
327668	Khejurmura	7.00	34	146	77	69	8	3	5
327669	Telisaer	34.87	122	521	255	266	47	21	26
327670	Barujpota	16.58	291	1,236	640	596	159	72	87
327671	Bagh Mari	40.00	117	540	261	279	93	43	50

PRIMARY CENSUS ABSTRACT

CENSUS ABSTRACT

Patrasayer

Scheduled Castes population			Scheduled Tribes population			Literates			Name of Village
Persons	Males	Females	Persons	Males	Females	Persons	Males	Females	
11	12	13	14	15	16	17	18	19	2
1,223	599	624	10	8	2	1,299	753	546	Panch Para
57	29	28	4	2	2	595	332	263	Mamudpur
521	265	256	-	-	-	418	242	176	Baikunthapur
238	121	117	-	-	-	174	103	71	Gosai Gram
820	409	411	2	1	1	884	519	365	Salkhara
231	111	120	16	7	9	154	89	65	Bhetia
1,134	557	577	1	1	-	921	521	400	Bijpur
305	157	148	5	3	2	727	422	305	Chandal Bandi
830	431	399	-	-	-	2,178	1,189	989	Rasulpur
854	445	409	-	-	-	691	424	267	Katora
554	284	270	-	-	-	188	126	62	Shyam Sundar Pur
24	14	10	-	-	-	433	244	189	Laiband
110	53	57	-	-	-	1,019	565	454	Purba Naldanga
-----Un-inhabited-----									
700	348	352	-	-	-	882	493	389	Uday Nagar
-	-	-	-	-	-	10	7	3	Bhutura
-	-	-	-	-	-	10	7	3	Brajanathpur
1,453	756	697	-	-	-	2,347	1,324	1,023	Biur
316	160	156	-	-	-	789	438	351	Alipur
1,322	654	668	2	1	1	1,559	883	676	Betur
201	102	99	-	-	-	115	75	40	Balananda
2,015	989	1,026	2	2	-	2,372	1,365	1,007	Patit Dommahal
-----Un-inhabited-----									
659	312	347	-	-	-	652	369	283	Chausima
837	440	397	-	-	-	730	412	318	Krishna Bati
710	352	358	-	-	-	1,002	569	433	Radha Nagar
857	436	421	-	-	-	1,007	574	433	Balsi Purbapara
1,050	515	535	-	-	-	1,256	700	556	Nabakishor
953	481	472	32	13	19	1,256	700	556	Majkuri
275	135	140	9	4	5	1,003	570	433	Mahesnandi
1,256	643	613	-	-	-	685	375	310	Balsi Dakshin Para
245	120	125	1	1	-	1,714	971	743	Paschim Para
451	224	227	-	-	-	178	96	82	Sonakara
159	77	82	-	-	-	414	251	163	Maukuchi
108	56	52	-	-	-	162	80	82	Thakurhati
515	251	264	-	-	-	232	131	101	Karajbani
-----Un-inhabited-----									
208	114	94	-	-	-	421	239	182	Nabasan
-----Un-inhabited-----									
-----Un-inhabited-----									
208	114	94	-	-	-	122	78	44	Paschim Naldanga
-----Un-inhabited-----									
208	114	94	-	-	-	122	78	44	Jamsala
-----Un-inhabited-----									
1,683	849	834	297	156	141	1,864	1,056	808	Churamanipur
409	203	206	-	-	-	210	119	91	Jamkuri
399	198	201	153	76	77	210	119	91	Malbigha
1,428	744	684	108	52	56	986	577	409	Padua
348	158	190	312	151	161	1,170	691	479	Kaktia
88	44	44	252	131	121	323	187	136	Argara
-	-	-	326	161	165	172	117	55	Radha Damodarpur
1,430	705	725	112	54	58	170	99	71	Dumni
657	339	318	204	100	104	3,121	1,827	1,294	Birsingha
-----Un-inhabited-----									
245	112	133	55	31	24	440	270	170	Binod Nagar
1,177	596	581	42	19	23	287	160	127	Khaer Bani
-	-	-	-	-	-	992	566	426	Bankishol
318	153	165	-	-	-	11	9	2	Habib Pushkarini
893	455	438	-	-	-	410	237	173	Ekaria
309	160	149	-	-	-	926	552	374	Dharmapur
194	99	95	-	-	-	224	135	89	Talsagara
209	104	105	-	-	-	224	135	89	Shalkota
745	381	364	-	-	-	474	284	190	Salna
258	139	119	-	-	-	612	358	254	Nandur
173	85	88	-	-	-	1,094	650	444	Akhra Shal
-	-	-	-	-	-	134	83	51	Brika Bhanupur
204	98	106	-	-	-	993	580	413	Baraban
462	240	222	-	-	-	121	69	52	Khejurmura
69	32	37	-	-	-	345	191	154	Telisaer
-	-	-	-	-	-	617	357	260	Barujpota
-	-	-	-	-	-	274	156	118	Bagh Mari

VILLAGE PRIMARY
C D Block -

Location code number	Name of Village	Illiterates			Total workers			Main workers		
		Persons	Males	Females	Persons	Males	Females	Persons	Males	Females
		20	21	22	23	24	25	26	27	28
327609	Panch Para	807	311	496	901	665	236	582	513	69
327610	Mamudpur	201	79	122	299	263	36	293	259	34
327611	Baikunthapur	274	108	166	314	210	104	283	191	92
327612	Gosai Gram	112	44	68	104	90	14	84	80	4
327613	Salkhara	746	301	445	724	497	227	680	471	209
327614	Bhetia	191	82	109	162	110	52	120	87	33
327615	Bijpur	958	427	531	829	585	244	652	539	113
327616	Chandal Bandi	491	207	284	484	384	100	453	375	78
327617	Rasulpur	1,088	488	600	1,242	931	311	987	822	165
327618	Katora	766	347	419	590	430	160	434	324	110
327619	Shyam Sundar Pur	453	202	251	361	210	151	327	202	125
327620	Lalband	137	53	84	207	201	6	183	177	6
327621	Purba Naldanga	406	168	238	538	462	76	507	448	59
327622	Uday Nagar				-----Un-inhabited-----					
327623	Bhutura	581	253	328	622	451	171	413	325	88
327624	Brajanathpur	7	2	5	8	5	3	3	1	2
327625	Biur	1,758	798	960	1,767	1,261	506	1,172	988	184
327626	Alipur	499	223	276	465	374	91	292	273	19
327627	Betur	1,140	477	663	990	797	193	894	767	127
327628	Balananda	92	31	61	106	72	34	10	10	-
327629	Patit Dommahal	1,599	618	981	1,906	1,264	642	735	627	108
327630	Chausima				-----Un-inhabited-----					
327631	Krishna Bati	528	215	313	515	383	132	203	179	24
327632	Radha Nagar	488	216	272	488	403	85	416	385	31
327633	Balsi Purbapara	514	198	316	645	486	159	353	326	27
327634	Nabakishor	727	312	415	614	479	135	456	392	64
327635	Majkuri	950	405	545	930	673	257	539	505	34
327636	Mahesnandi	779	334	445	839	587	252	719	549	170
327637	Balsi Dakshin Para	318	137	181	387	294	93	357	283	74
327638	Paschim Para	1,068	456	612	1,114	864	250	564	527	37
327639	Sonakara	164	69	95	196	101	95	99	96	3
327640	Maukuchi	296	103	193	324	211	113	166	160	6
327641	Thakurhati	140	64	76	142	86	56	140	86	54
327642	Karajbani	107	41	66	153	112	41	152	112	40
327643	Nabasan	516	228	288	438	288	150	435	287	148
327644	Paschim Naldanga				-----Un-inhabited-----					
327645	Jamsala	134	57	77	157	87	70	156	87	69
327646	Churamanipur				-----Un-inhabited-----					
327647	Jamkuri	1,484	629	855	1,404	990	414	1,074	821	253
327648	Malbigha	327	140	187	243	151	92	80	74	6
327649	Padua	827	331	496	663	528	135	594	483	111
327650	Kaktia	956	401	555	1,058	666	392	531	423	108
327651	Argara	385	145	240	346	189	157	191	165	26
327652	Radha Damodarpur	169	58	111	123	93	30	109	91	18
327653	Dumni	158	62	96	121	77	44	88	77	11
327654	Birsingha	2,110	867	1,243	2,466	1,682	784	1,834	1,480	354
327655	Binod Nagar	586	250	336	340	287	53	293	253	40
327656	Khaer Bani				-----Un-inhabited-----					
327657	Bankishol	160	58	102	125	107	18	115	102	13
327658	Habib Pushkarini	923	400	523	855	623	232	636	520	116
327659	Ekaria	10	1	9	7	7	-	6	6	-
327660	Dharmapur	310	130	180	373	229	144	186	163	23
327661	Talsagara	651	267	384	674	491	183	523	409	114
327662	Shalkota	150	59	91	204	124	80	203	124	79
327663	Salna	220	80	140	284	223	61	283	223	60
327664	Nandur	304	107	197	331	291	40	320	291	29
327665	Akhra Shal	578	215	363	696	558	138	637	534	103
327666	Brika Bhanupur	132	61	71	149	81	68	145	79	66
327667	Baraban	408	137	271	478	435	43	407	372	35
327668	Khejurmura	25	8	17	53	48	5	51	48	3
327669	Telisaer	176	64	112	186	149	37	154	130	24
327670	Barujpota	619	283	336	588	403	185	200	193	7
327671	Bagh Mari	266	105	161	194	155	39	163	142	21

PRIMARY CENSUS ABSTRACT

CENSUS ABSTRACT

Patrasayer

Industrial category of main workers													Name of Village 2
Cultivators			Agricultural labourers			Household industry workers			Other workers				
Persons	Males	Females	Persons	Males	Females	Persons	Males	Females	Persons	Males	Females		
29	30	31	32	33	34	35	36	37	38	39	40		
363	355	8	169	135	34	25	4	21	25	19	6	Panch Para	
185	182	3	65	43	22	5	2	3	38	32	6	Mamudpur	
46	43	3	218	130	88	-	-	-	19	18	1	Baikunthapur	
35	35	-	45	42	3	-	-	-	4	3	1	Gosai Gram	
216	213	3	423	223	200	13	10	3	28	25	3	Salkhara	
23	23	-	87	56	31	-	-	-	10	8	2	Bhetia	
137	133	4	371	282	89	4	4	-	140	120	20	Bijpur	
95	92	3	288	217	71	2	1	1	68	65	3	Chandal Bandi	
182	151	31	419	328	91	8	8	-	378	335	43	Rasulpur	
79	71	8	286	216	70	5	4	1	64	33	31	Katora	
18	18	-	292	169	123	-	-	-	17	15	2	Shyam Sundar Pur	
152	148	4	1	1	-	6	6	-	24	22	2	Laiband	
203	196	7	202	169	33	4	3	1	98	80	18	Purba Naldanga	
-----Un-inhabited-----													
174	167	7	198	120	78	5	5	-	36	33	3	Uday Nagar	
-	-	-	2	-	2	-	-	-	1	1	-	Brajanathpur	
265	244	21	526	397	129	32	28	4	349	319	30	Biur	
160	155	5	92	83	9	-	-	-	40	35	5	Alipur	
178	175	3	502	397	105	3	3	-	211	192	19	Betur	
5	5	-	4	4	-	-	-	-	1	1	-	Balananda	
186	182	4	272	209	63	4	4	-	273	232	41	Patit Dommahal	
-----Un-inhabited-----													
146	145	1	13	10	3	13	-	13	31	24	7	Krishna Bati	
123	119	4	199	182	17	-	-	-	94	84	10	Radha Nagar	
167	167	-	51	41	10	22	17	5	113	101	12	Balsi Purbapara	
130	124	6	149	116	33	20	16	4	157	136	21	Nabakishor	
193	189	4	183	176	7	2	1	1	161	139	22	Majkuri	
124	115	9	426	288	138	20	16	4	149	130	19	Mahesnandi	
123	120	3	123	80	43	33	19	14	78	64	14	Balsi Dakshin Para	
215	214	1	137	136	1	41	27	14	171	150	21	Paschim Para	
1	1	-	93	92	1	-	-	-	5	3	2	Sonakara	
53	53	-	86	84	2	3	1	2	24	22	2	Maukuchi	
36	32	4	87	43	44	-	-	-	17	11	6	Thakurhati	
72	65	7	51	25	26	2	-	2	27	22	5	Karajbani	
131	125	6	303	161	142	-	-	-	1	1	-	Nabasan	
-----Un-inhabited-----													
17	15	2	139	72	67	-	-	-	-	-	-	Paschim Naldanga	
-----Un-inhabited-----													
-----Un-inhabited-----													
214	202	12	525	381	144	54	24	30	281	214	67	Jamkuri	
17	16	1	40	40	-	1	1	-	22	17	5	Malbigha	
244	242	2	195	122	73	4	-	4	151	119	32	Padua	
135	116	19	233	177	56	15	13	2	148	117	31	Kaktia	
35	34	1	141	119	22	-	-	-	15	12	3	Argara	
53	53	-	55	37	18	-	-	-	1	1	-	Radha Damodarpur	
40	39	1	40	31	9	-	-	-	8	7	1	Dumni	
147	138	9	695	454	241	616	548	68	376	340	36	Birsingha	
25	23	2	255	217	38	1	1	-	12	12	-	Binod Nagar	
-----Un-inhabited-----													
28	28	-	65	55	10	1	-	1	21	19	2	Khaer Bani	
131	124	7	357	274	83	9	9	-	139	113	26	Bankishol	
5	5	-	-	-	-	1	1	-	-	-	-	Habib Pushkarini	
55	53	2	44	35	9	2	1	1	85	74	11	Ekaria	
119	113	6	304	214	90	16	14	2	84	68	16	Dharmapur	
62	44	18	135	74	61	-	-	-	6	6	-	Talsagara	
147	129	18	90	60	30	4	-	4	42	34	8	Shalkota	
224	222	2	78	56	22	1	1	-	17	12	5	Salna	
341	322	19	203	138	65	3	1	2	90	73	17	Nandur	
25	15	10	117	62	55	3	2	1	-	-	-	Akhra Shal	
218	207	11	132	122	10	1	1	-	56	42	14	Brika Bhanupur	
34	34	-	3	3	-	-	-	-	14	11	3	Baraban	
68	67	1	59	42	17	1	-	1	26	21	5	Khejurmura	
88	87	1	54	50	4	6	6	-	52	50	2	Telisaer	
118	113	5	45	29	16	-	-	-	-	-	-	Barujpota	
												Bagh Mari	

VILLAGE PRIMARY
C D Block -

Location code number	Name of Village	Industrial category								
		Marginal workers			Cultivators			Agricultural labourers		
		Persons	Males	Females	Persons	Males	Females	Persons	Males	Females
1	2	41	42	43	44	45	46	47	48	49
327609	Panch Para	319	152	167	82	65	17	212	83	129
327610	Mamudpur	6	4	2	3	2	1	1	1	-
327611	Baikunthapur	31	19	12	9	6	3	20	12	8
327612	Gosai Gram	20	10	10	8	5	3	12	5	7
327613	Salkhara	44	26	18	14	11	3	25	13	12
327614	Bhetia	42	23	19	5	5	-	34	16	18
327615	Bijpur	177	46	131	14	10	4	152	28	124
327616	Chandal Bandi	31	9	22	2	-	2	17	7	10
327617	Rasulpur	255	109	146	6	3	3	124	30	94
327618	Katora	156	106	50	25	23	2	110	73	37
327619	Shyam Sundar Pur	34	8	26	1	-	1	32	7	25
327620	Lalband	24	24	-	-	-	-	24	24	-
327621	Purba Naldanga	31	14	17	3	3	-	7	6	1
327622	Uday Nagar									
327623	Bhutura	209	126	83	35	26	9	148	88	60
327624	Brajanathpur	5	4	1	-	-	-	1	1	-
327625	Biur	595	273	322	98	87	11	421	127	294
327626	Alipur	173	101	72	5	3	2	137	71	66
327627	Betur	96	30	66	3	1	2	74	22	52
327628	Balananda	96	62	34	4	2	2	90	59	31
327629	Patit Dommahal	1,171	637	534	99	74	25	1,002	527	475
327630	Chausima									
327631	Krishna Bati	312	204	108	16	11	5	294	191	103
327632	Radha Nagar	72	18	54	3	1	2	62	15	47
327633	Balsi Purbapara	292	160	132	11	10	1	248	131	117
327634	Nabakishor	158	87	71	7	3	4	111	64	47
327635	Majkuri	391	168	223	14	12	2	326	131	195
327636	Mahesnandi	120	38	82	5	3	2	84	23	61
327637	Balsi Dakshin Para	30	11	19	10	3	7	7	4	3
327638	Paschim Para	550	337	213	69	61	8	371	208	163
327639	Sonakara	97	5	92	-	-	-	-	-	-
327640	Maukuchi	158	51	107	15	15	-	22	16	6
327641	Thakurhati	2	-	2	-	-	-	1	-	1
327642	Karajbani	1	-	1	-	-	-	1	-	1
327643	Nabasan	3	1	2	-	-	-	3	1	2
327644	Paschim Naldanga									
327645	Jamsala	1	-	1	-	-	-	1	-	1
327646	Churamanipur									
327647	Jamkuri	330	169	161	16	12	4	191	99	92
327648	Malbiga	163	77	86	7	7	-	147	64	83
327649	Padua	69	45	24	16	14	2	27	17	10
327650	Kaktia	527	243	284	38	22	16	384	186	198
327651	Argara	155	24	131	6	4	2	149	20	129
327652	Radha Damodarpur	14	2	12	-	-	-	14	2	12
327653	Dumni	33	-	33	1	-	1	32	-	32
327654	Birsingha	632	202	430	40	17	23	53	21	32
327655	Binod Nagar	47	34	13	5	5	-	36	28	8
327656	Khaer Bani									
327657	Bankishol	10	5	5	-	-	-	9	4	5
327658	Habib Pushkarini	219	103	116	31	24	7	88	33	55
327659	Ekaria	1	1	-	-	-	-	-	-	-
327660	Dharmapur	187	66	121	10	4	6	50	10	40
327661	Talsagara	151	82	69	14	12	2	117	54	63
327662	Shalkota	1	-	1	-	-	-	1	-	1
327663	Salna	1	-	1	-	-	-	1	-	1
327664	Nandur	11	-	11	1	-	1	1	-	1
327665	Akhra Shal	59	24	35	13	8	5	42	14	28
327666	Brika Bhanupur	4	2	2	1	1	-	3	1	2
327667	Baraban	71	63	8	33	31	2	24	22	2
327668	Khejurmura	2	-	2	-	-	-	1	-	1
327669	Telisaer	32	19	13	5	4	1	18	13	5
327670	Barujpota	388	210	178	36	31	5	272	138	134
327671	Bagh Mari	31	13	18	-	-	-	31	13	18

PRIMARY CENSUS ABSTRACT

CENSUS ABSTRACT

Patrasayer

of marginal workers

Household industry workers			Other workers			Non-workers			Name of Village	Location code number
Persons	Males	Females	Persons	Males	Females	Persons	Males	Females		
50	51	52	53	54	55	56	57	58	2	1
16	1	15	9	3	6	1,205	399	806	Panch Para	327609
-	-	-	2	1	1	497	148	349	Mamudpur	327610
-	-	-	2	1	1	378	140	238	Baikunthapur	327611
-	-	-	-	-	-	182	57	125	Gosai Gram	327612
1	1	-	4	1	3	906	323	583	Salkhara	327613
-	-	-	3	2	1	183	61	122	Bhetia	327614
2	1	1	9	7	2	1,050	363	687	Bijpur	327615
-	-	-	12	2	10	734	245	489	Chandal Bandi	327616
2	1	1	123	75	48	2,024	746	1,278	Rasulpur	327617
-	-	-	21	10	11	867	341	526	Katora	327618
-	-	-	1	1	-	280	118	162	Shyam Sundar Pur	327619
-	-	-	-	-	-	363	96	267	Lalband	327620
-	-	-	21	5	16	887	271	616	Purba Naldanga	327621
-----Un-inhabited-----										
6	4	2	20	8	12	841	295	546	Uday Nagar	327622
4	3	1	-	-	-	9	4	5	Bhutura	327623
15	6	9	61	53	8	2,338	861	1,477	Brajanathpur	327624
7	6	1	24	21	3	823	287	536	Biur	327625
1	-	1	18	7	11	1,709	563	1,146	Alipur	327626
-	-	-	2	1	1	101	34	67	Betur	327627
16	3	13	54	33	21	2,065	719	1,346	Balananda	327628
-----Un-inhabited-----										
2	2	-	-	-	-	665	201	464	Patit Dommahal	327629
4	-	4	3	2	1	730	225	505	Chausima	327630
11	1	10	22	18	4	871	281	590	Krishna Bati	327631
18	7	11	22	13	9	1,120	407	713	Radha Nagar	327632
26	4	22	25	21	4	1,276	432	844	Balsi Purbapara	327633
5	1	4	26	11	15	943	317	626	Nabakishor	327634
7	1	6	6	3	3	616	218	398	Majkuri	327635
52	24	28	58	44	14	1,668	563	1,105	Mahesnandi	327636
95	3	92	2	2	-	146	64	82	Balsi Dakshin Para	327637
93	2	91	28	18	10	386	143	243	Paschim Para	327638
-	-	-	1	-	1	160	58	102	Sonakara	327639
-	-	-	-	-	-	186	60	126	Maukuchi	327640
-	-	-	-	-	-	499	179	320	Thakurhati	327641
-----Un-inhabited-----										
-	-	-	-	-	-	99	48	51	Karajbani	327642
-----Un-inhabited-----										
-	-	-	-	-	-	99	48	51	Nabasan	327643
-----Un-inhabited-----										
28	4	24	95	54	41	1,944	695	1,249	Paschim Naldanga	327644
1	-	1	8	6	2	294	108	186	Jamsala	327645
4	-	4	22	14	8	1,150	380	770	Churamanipur	327646
21	4	17	84	31	53	1,068	426	642	Jamkuri	327647
-	-	-	-	-	-	362	143	219	Malbigaha	327648
-	-	-	-	-	-	218	82	136	Padua	327649
-	-	-	-	-	-	207	84	123	Kaktia	327650
274	57	217	265	107	158	2,765	1,012	1,753	Argara	327651
-	-	-	6	1	5	686	233	453	Radha Damodarpur	327652
-----Un-inhabited-----										
-	-	-	1	1	-	322	111	211	Dumni	327653
20	6	14	80	40	40	1,060	343	717	Birsingha	327654
1	1	-	-	-	-	14	3	11	Binod Nagar	327655
3	1	2	124	51	73	347	138	209	Khaer Bani	327656
4	3	1	16	13	3	903	328	575	Bankishol	327657
-	-	-	-	-	-	170	70	100	Habib Pushkarini	327658
-	-	-	-	-	-	410	141	269	Ekaria	327659
-	-	-	9	-	9	585	174	411	Dharmapur	327660
1	-	1	3	2	1	976	307	669	Talsagara	327661
-	-	-	-	-	-	117	63	54	Shalkota	327662
-	-	-	14	10	4	923	282	641	Salna	327663
-	-	-	1	-	1	93	29	64	Nandur	327664
1	-	1	8	2	6	335	106	229	Akhra Shal	327665
30	9	21	50	32	18	648	237	411	Brika Bhanupur	327666
-	-	-	-	-	-	346	106	240	Baraban	327667
-	-	-	-	-	-	346	106	240	Khejurmura	327668
-	-	-	-	-	-	346	106	240	Telisaer	327669
-	-	-	-	-	-	346	106	240	Barujpota	327670
-	-	-	-	-	-	346	106	240	Bagh Mari	327671

VILLAGE PRIMARY
C D Block -

Location code number	Name of Village	Area of Village in hectares	Number of households	Total population (including institutional and houseless population)			Population in the age-group 0-6		
				Persons	Males	Females	Persons	Males	Females
1	2	3	4	5	6	7	8	9	10
327672	Kantor Bankati	110.00	185	836	443	393	97	55	42
327673	Narangi	75.00	256	1,133	595	538	109	63	46
327674	Bhaluka	10.00	108	458	222	236	41	19	22
327675	Dhuma	10.98	103	472	236	236	46	23	23
327676	Haripur	11.00	142	610	298	312	60	31	29
327677	Hajra Bandh	8.64	54	235	115	120	48	25	23
327678	Bhubut	17.95	123	577	286	291	68	34	34
327679	Belgaria	6.00	136	544	274	270	89	50	39
327680	Pan Pushkarini	5.00	339	1,762	899	863	241	119	122
327681	Tilpur	9.00	177	724	369	355	79	37	42
327682	Chakkabir	38.59	177	771	389	382	82	46	36
327683	Dakshin Gobindapur	3.00	108	447	238	209	37	23	14
327684	Satgechhe	1,545.71	170	760	368	392	117	58	59
327685	Nutan Gram	195.87	121	461	227	234	60	36	24
327686	Kastha Sanga	11.00	143	658	345	313	70	47	23
327687	Jamsola	18.63	166	814	396	418	92	49	43
327688	Nikunapur	41.00	213	1,026	539	487	121	66	55
327689	Goala Danga	33.00	96	416	208	208	46	18	28
327690	Kamar Bera	18.00	81	357	186	171	35	20	15
327691	Baghmara	12.00	15	66	34	32	13	9	4
327692	Dihila Pur	9.00	53	239	119	120	35	18	17
327693	Kurchi	9.78	130	553	272	281	55	28	27
327694	Bidyananda Pur	6.71	170	767	402	365	67	34	33
327695	Mancha	39.00	357	1,605	798	807	172	94	78
327696	Shankar Pur	27.84	52	248	133	115	23	13	10
327697	Bhairab Pur	68.79	125	542	281	261	65	29	36
327698	Seora Bani	12.59	236	1,066	532	534	115	61	54
327699	Kushadwip	45.00	429	1,953	941	1,012	170	82	88
327700	Hariharpur	9.93	7	29	16	13	6	5	1
327701	Asanbani	17.74	67	314	158	156	46	24	22
327702	Abhirambati	9.65				-----Un-inhabited-----			
327703	Rameswar Kunria	31.00	189	830	423	407	79	41	38
327704	Pandua	93.00	421	1,907	981	926	185	93	92
327705	Bandar Konda	2.00	20	106	52	54	14	6	8
327706	Mukunda Pur	26.91	204	1,084	539	545	126	68	58
327707	Naricha	124.65	333	1,531	796	735	150	87	63
327708	Baghdahara	50.00	210	924	457	467	103	55	48
327709	Balarampur	38.00	250	1,155	585	570	126	57	69

PRIMARY CENSUS ABSTRACT

CENSUS ABSTRACT

Patrasayer

Scheduled Castes population			Scheduled Tribes population			Literates			Name of Village
Persons	Males	Females	Persons	Males	Females	Persons	Males	Females	
11	12	13	14	15	16	17	18	19	2
415	220	195	-	-	-	437	263	174	Kantor Bankati
492	257	235	-	-	-	712	423	289	Narangi
225	102	123	-	-	-	236	137	99	Bhaluka
282	145	137	12	6	6	268	149	119	Dhuma
326	159	167	-	-	-	332	179	153	Haripur
234	114	120	-	-	-	72	44	28	Hajra Bandh
230	107	123	-	-	-	320	180	140	Bhubut
497	251	246	-	-	-	209	109	100	Belgaria
490	248	242	-	-	-	1,158	641	517	Pan Pushkarini
313	155	158	-	-	-	405	224	181	Tilpur
468	232	236	-	-	-	456	258	198	Chakkabir
441	234	207	5	4	1	298	167	131	Dakshin Gobindapur
-	-	-	760	368	392	337	199	138	Satgechhe
290	144	146	165	80	85	186	113	73	Nutan Gram
360	187	173	-	-	-	326	195	131	Kastha Sanga
131	67	64	91	42	49	535	277	258	Jamsola
600	317	283	8	5	3	573	339	234	Nikunjapur
246	123	123	43	19	24	219	128	91	Goala Danga
186	101	85	50	21	29	178	100	78	Kamar Bera
-	-	-	66	34	32	28	16	12	Baghmara
104	56	48	132	63	69	117	73	44	Dihila Pur
437	222	215	-	-	-	314	172	142	Kurchi
250	127	123	-	-	-	568	325	243	Bidyananda Pur
1,217	599	618	14	6	8	869	503	366	Mancha
92	49	43	156	84	72	104	74	30	Shankar Pur
377	197	180	158	82	76	221	163	58	Bhairab Pur
7	3	4	-	-	-	695	380	315	Seora Bani
911	437	474	15	6	9	1,206	648	558	Kushadwip
-	-	-	29	16	13	11	5	6	Hariharpur
174	89	85	138	69	69	120	74	46	Asanbani
-----Un-inhabited-----									Abhirambati
246	117	129	90	41	49	556	311	245	Rameswar Kunria
528	262	266	-	-	-	1,177	651	526	Pandua
-	-	-	-	-	-	67	36	31	Bandar Konda
304	152	152	82	41	41	707	390	317	Mukunda Pur
1,055	546	509	2	1	1	788	465	323	Naricha
705	353	352	-	-	-	480	285	195	Baghdahara
517	261	256	4	3	1	666	399	267	Balarampur

VILLAGE PRIMARY
C D Block -

Location code number	Name of Village	Illiterates			Total workers			Main workers		
		Persons	Males	Females	Persons	Males	Females	Persons	Males	Females
1	2	20	21	22	23	24	25	26	27	28
327672	Kantor Bankati	399	180	219	300	243	57	282	235	47
327673	Narangi	421	172	249	504	368	136	375	334	41
327674	Bhaluka	222	85	137	156	134	22	17	17	-
327675	Dhuma	204	87	117	182	140	42	47	44	3
327676	Haripur	278	119	159	280	190	90	121	98	23
327677	Hajra Bandh	163	71	92	120	65	55	62	62	-
327678	Bhubut	257	106	151	257	178	79	162	155	7
327679	Belgaria	335	165	170	254	152	102	135	123	12
327680	Pan Pushkarini	604	258	346	556	515	41	516	488	28
327681	Tilpur	319	145	174	337	245	92	76	74	2
327682	Chakkabir	315	131	184	240	212	28	137	131	6
327683	Dakshin Gobindapur	149	71	78	290	157	133	120	118	2
327684	Satgechhe	423	169	254	390	202	188	295	168	127
327685	Nutan Gram	275	114	161	248	122	126	78	75	3
327686	Kastha Sanga	332	150	182	305	187	118	70	63	7
327687	Jamsola	279	119	160	303	220	83	275	199	76
327688	Nikunjabpur	453	200	253	472	321	151	361	283	78
327689	Goala Danga	197	80	117	191	133	58	72	66	6
327690	Kamar Bera	179	86	93	205	118	87	199	114	85
327691	Baghmara	38	18	20	33	16	17	33	16	17
327692	Dihila Pur	122	46	76	156	76	80	155	75	80
327693	Kurchi	239	100	139	267	160	107	262	158	104
327694	Bidyananda Pur	199	77	122	253	217	36	213	189	24
327695	Mancha	736	295	441	794	489	305	438	381	57
327696	Shankar Pur	144	59	85	83	71	12	15	13	2
327697	Bhairab Pur	321	118	203	217	182	35	51	49	2
327698	Seora Bani	371	152	219	467	307	160	239	172	67
327699	Kushadwip	747	293	454	876	595	281	485	384	101
327700	Hariharpur	18	11	7	13	7	6	13	7	6
327701	Asanbani	194	84	110	149	97	52	149	97	52
327702	Abhirambati				-----Un-inhabited-----					
327703	Rameswar Kunria	274	112	162	332	248	84	312	239	73
327704	Pandua	730	330	400	618	573	45	596	557	39
327705	Bandar Konda	39	16	23	32	28	4	31	28	3
327706	Mukunda Pur	377	149	228	533	351	182	266	230	36
327707	Naricha	743	331	412	669	476	193	609	437	172
327708	Baghdahara	444	172	272	395	288	107	161	156	5
327709	Balarampur	489	186	303	624	386	238	427	363	64

PRIMARY CENSUS ABSTRACT

CENSUS ABSTRACT
Patrasayer

Industrial category of main workers													Name of Village 2
Cultivators			Agricultural labourers			Household industry workers			Other workers				
Persons	Males	Females	Persons	Males	Females	Persons	Males	Females	Persons	Males	Females		
29	30	31	32	33	34	35	36	37	38	39	40		
102	100	2	165	123	42	-	-	-	15	12	3	Kantor Bankati	
130	124	6	163	137	26	32	29	3	50	44	6	Narangi	
5	5	-	5	5	-	-	-	-	7	7	-	Bhaluka	
34	32	2	8	8	-	-	-	-	5	4	1	Dhuma	
42	40	2	41	24	17	1	1	-	37	33	4	Haripur	
-	-	-	59	59	-	-	-	-	3	3	-	Hajra Bandh	
80	78	2	57	55	2	1	1	-	24	21	3	Bhubut	
11	11	-	115	103	12	-	-	-	9	9	-	Belgaria	
167	164	3	168	159	9	2	2	-	179	163	16	Pan Pushkarini	
41	41	-	12	12	-	2	2	-	21	19	2	Tilpur	
38	38	-	62	58	4	9	9	-	28	26	2	Chakkabir	
69	69	-	37	36	1	-	-	-	14	13	1	Dakshin Gobindapur	
38	30	8	244	129	115	1	-	1	12	9	3	Satgechhe	
65	65	-	5	3	2	1	1	-	7	6	1	Nutan Gram	
12	12	-	30	30	-	3	3	-	25	18	7	Kastha Sanga	
105	98	7	152	84	68	-	-	-	18	17	1	Jamsola	
124	121	3	202	133	69	1	1	-	34	28	6	Nikunjapur	
22	22	-	28	25	3	1	1	-	21	18	3	Goala Danga	
35	29	6	144	71	73	-	-	-	20	14	6	Kamar Bera	
-	-	-	32	15	17	-	-	-	1	1	-	Baghmara	
6	3	3	148	71	77	-	-	-	1	1	-	Dihila Pur	
36	28	8	193	103	90	4	4	-	29	23	6	Kurchi	
116	115	1	51	33	18	-	-	-	46	41	5	Bidyananda Pur	
60	59	1	301	254	47	13	12	1	64	56	8	Mancha	
10	10	-	4	3	1	-	-	-	1	-	1	Shankar Pur	
20	20	-	26	25	1	-	-	-	5	4	1	Bhairab Pur	
39	37	2	51	50	1	65	2	63	84	83	1	Seora Bani	
150	144	6	156	91	65	13	11	2	166	138	28	Kushadwip	
1	1	-	12	6	6	-	-	-	-	-	-	Hariharpur	
22	21	1	126	75	51	-	-	-	1	1	-	Asanbani	
-----Un-inhabited-----												Abhirambati	
95	91	4	132	79	53	-	-	-	85	69	16	Rameswar Kunria	
202	202	-	298	283	15	19	-	19	77	72	5	Pandua	
11	10	1	14	14	-	-	-	-	6	4	2	Bandar Konda	
137	126	11	58	38	20	7	7	-	64	59	5	Mukunda Pur	
166	161	5	361	211	150	10	7	3	72	58	14	Naricha	
40	39	1	115	112	3	-	-	-	6	5	1	Baghdahara	
181	173	8	106	76	30	-	-	-	140	114	26	Balarampur	

VILLAGE PRIMARY
C D Block -

Location code number	Name of Village	Industrial category								
		Marginal workers			Cultivators			Agricultural labourers		
		Persons	Males	Females	Persons	Males	Females	Persons	Males	Females
1	2	41	42	43	44	45	46	47	48	49
327672	Kantor Bankati	18	8	10	2	2	-	14	5	9
327673	Narangi	129	34	95	12	9	3	66	14	52
327674	Bhaluka	139	117	22	50	48	2	77	60	17
327675	Dhuma	135	96	39	2	2	-	98	84	14
327676	Haripur	159	92	67	3	3	-	150	86	64
327677	Hajra Bandh	58	3	55	-	-	-	39	2	37
327678	Bhubut	95	23	72	13	13	-	52	9	43
327679	Belgaria	119	29	90	2	2	-	58	22	36
327680	Pan Pushkarini	40	27	13	8	4	4	19	11	8
327681	Tilpur	261	171	90	14	14	-	181	132	49
327682	Chakkabir	103	81	22	14	14	-	85	63	22
327683	Dakshin Gobindapur	170	39	131	18	5	13	140	32	108
327684	Satgechhe	95	34	61	6	3	3	88	30	58
327685	Nutan Gram	170	47	123	12	7	5	156	39	117
327686	Kastha Sanga	235	124	111	44	36	8	180	81	99
327687	Jamsola	28	21	7	3	1	2	3	2	1
327688	Nikunapur	111	38	73	11	7	4	98	31	67
327689	Goala Danga	119	67	52	6	4	2	101	51	50
327690	Kamar Bera	6	4	2	2	1	1	2	2	-
327691	Baghmara	-	-	-	-	-	-	-	-	-
327692	Dihila Pur	1	1	-	-	-	-	-	-	-
327693	Kurchi	5	2	3	2	1	1	2	-	2
327694	Bidyananda Pur	40	28	12	6	2	4	22	14	8
327695	Mancha	356	108	248	15	9	6	319	85	234
327696	Shankar Pur	68	58	10	10	10	-	58	48	10
327697	Bhairab Pur	166	133	33	32	31	1	130	101	29
327698	Seora Bani	228	135	93	11	10	1	20	19	1
327699	Kushadwip	391	211	180	10	8	2	343	173	170
327700	Hariharpur	-	-	-	-	-	-	-	-	-
327701	Asanbani	-	-	-	-	-	-	-	-	-
327702	Abhirambati	-----Un-inhabited-----								
327703	Rameswar Kunria	20	9	11	1	1	-	10	4	6
327704	Pandua	22	16	6	11	8	3	7	6	1
327705	Bandar Konda	1	-	1	-	-	-	1	-	1
327706	Mukunda Pur	267	121	146	28	6	22	197	100	97
327707	Naricha	60	39	21	2	2	-	46	32	14
327708	Baghdahara	234	132	102	23	17	6	203	112	91
327709	Balarampur	197	23	174	50	10	40	36	2	34

PRIMARY CENSUS ABSTRACT

CENSUS ABSTRACT

Patrasayer

of marginal workers

Household industry workers			Other workers			Non-workers			Name of Village	Location code number
Persons	Males	Females	Persons	Males	Females	Persons	Males	Females		
50	51	52	53	54	55	56	57	58	2	1
-	-	-	2	1	1	536	200	336	Kantor Bankati	327672
40	5	35	11	6	5	629	227	402	Narangi	327673
2	-	2	10	9	1	302	88	214	Bhaluka	327674
26	4	22	9	6	3	290	96	194	Dhuma	327675
1	-	1	5	3	2	330	108	222	Haripur	327676
19	1	18	-	-	-	115	50	65	Hajra Bandh	327677
29	-	29	1	1	-	320	108	212	Bhubut	327678
29	1	28	30	4	26	290	122	168	Belgaria	327679
-	-	-	13	12	1	1,206	384	822	Pan Pushkarini	327680
10	2	8	56	23	33	387	124	263	Tilpur	327681
1	1	-	3	3	-	531	177	354	Chakkabir	327682
6	1	5	6	1	5	157	81	76	Dakshin Gobindapur	327683
1	1	-	-	-	-	370	166	204	Satgechhe	327684
-	-	-	2	1	1	213	105	108	Nutan Gram	327685
1	-	1	10	7	3	353	158	195	Kastha Sanga	327686
2	2	-	20	16	4	511	176	335	Jamsola	327687
2	-	2	-	-	-	554	218	336	Nikunjapur	327688
-	-	-	12	12	-	225	75	150	Goala Danga	327689
-	-	-	2	1	1	152	68	84	Kamar Bera	327690
-	-	-	-	-	-	33	18	15	Baghmara	327691
-	-	-	1	1	-	83	43	40	Dihila Pur	327692
-	-	-	1	1	-	286	112	174	Kurchi	327693
-	-	-	12	12	-	514	185	329	Bidyananda Pur	327694
11	6	5	11	8	3	811	309	502	Mancha	327695
-	-	-	-	-	-	165	62	103	Shankar Pur	327696
-	-	-	4	1	3	325	99	226	Bhairab Pur	327697
85	14	71	112	92	20	599	225	374	Seora Bani	327698
3	3	-	35	27	8	1,077	346	731	Kushadwip	327699
-	-	-	-	-	-	16	9	7	Hariharpur	327700
-	-	-	-	-	-	165	61	104	Asanbani	327701
-----Un-inhabited-----									Abhirambati	327702
-	-	-	9	4	5	498	175	323	Rameswar Kunria	327703
-	-	-	4	2	2	1,289	408	881	Pandua	327704
-	-	-	-	-	-	74	24	50	Bandar Konda	327705
2	2	-	40	13	27	551	188	363	Mukunda Pur	327706
3	-	3	9	5	4	862	320	542	Naricha	327707
-	-	-	8	3	5	529	169	360	Baghdahara	327708
-	-	-	111	11	100	531	199	332	Balarampur	327709

VILLAGE PRIMARY
C D Block -

Location code number	Name of Village	Area of Village in hectares	Number of households	Total population (including institutional and houseless population)			Population in the age-group 0-6		
				Persons	Males	Females	Persons	Males	Females
1	2	3	4	5	6	7	8	9	10
0213	Indus (Total)	6,883.03	37,650	169,783	86,697	83,086	18,624	9,481	9,143
0213	Indus (Rural)	6,883.03	37,650	169,783	86,697	83,086	18,624	9,481	9,143
0213	Indus (Urban)	0.00	-	-	-	-	-	-	-
RURAL									
327710	Bhagitpur	101.45	179	747	375	372	94	46	48
327711	Somsar	257.01	957	4,421	2,285	2,136	557	283	274
327712	Palash Danga	24.25	163	785	413	372	94	50	44
327713	Kumna	28.23	231	1,197	597	600	142	67	75
327714	Gopal Nagar	161.65	760	3,440	1,744	1,696	463	247	216
327715	Uttar Khanda	16.53	171	770	388	382	106	50	56
327716	Rol	80.94	913	3,858	1,949	1,909	479	255	224
327717	Chichinga	21.69	384	1,591	806	785	222	108	114
327718	Fatika	70.85	194	742	381	361	80	30	50
327719	Durgajal	5.99							
327720	Padua	4.82	63	280	148	132	30	17	13
327721	Adparakumrul	30.51	627	2,863	1,453	1,410	341	164	177
327722	Khosbag	33.92	535	2,538	1,293	1,245	299	165	134
327723	Mirzapur	87.88	470	1,997	1,003	994	213	109	104
327724	Haripur	54.79	447	1,901	962	939	175	80	95
327725	Raypara	8.68	99	422	215	207	42	23	19
327726	Sauntari	26.45	107	469	241	228	50	22	28
327727	Nandi Para	36.61	141	616	315	301	43	24	19
327728	Jinkara	18.57	161	727	365	362	95	48	47
327729	Srirampur	30.40	89	395	209	186	37	21	16
327730	Pratapmath	19.48	60	284	148	136	28	17	11
327731	Belbandbi	53.92	185	768	412	356	92	47	45
327732	Kapsit	36.90	173	701	350	351	90	42	48
327733	Ausnara	55.50	513	2,341	1,210	1,131	255	142	113
327734	Bishnubati	58.76							
327735	Sripur	16.67	315	1,433	713	720	169	81	88
327736	Haiyat Nagar	13.51	344	1,671	857	814	181	92	89
327737	Mahespur	20.20	404	1,835	927	908	156	77	79
327738	Meral	5.64	163	762	397	365	53	25	28
327739	Chak Meral	0.48	86	393	210	183	38	22	16
327740	Srikara	1.55	228	1,166	599	567	144	64	80
327741	Ganga Bati	0.77	73	324	169	155	27	15	12
327742	Maurui	31.84	228	994	495	499	100	50	50
327743	Bhagabanbati	4.11	213	984	531	453	114	61	53
327744	Nunduri	6.62	124	594	299	295	67	34	33
327745	Bajitpur	18.63	186	745	372	373	107	45	62
327746	Bangal Chak	5.29	219	908	473	435	120	62	58
327747	Paschim Srirampur	28.72	198	872	450	422	101	48	53
327748	Patraganti	1.29	223	843	420	423	98	44	54
327749	Kalagram	58.89	254	1,110	597	513	101	49	52
327750	Sahisnara	7.98	232	976	495	481	110	57	53
327751	Pantrai	79.27	356	1,634	832	802	166	88	78
327752	Tentulmuri	186.90	278	1,403	693	710	164	84	80
327753	Chandpur	1.76	118	535	273	262	65	27	38
327754	Singer Bandh	2.86	20	109	60	49	14	10	4
327755	Simulia	6.63	96	376	187	189	47	19	28
327756	Bagmari	6.24	144	786	437	349	117	66	51
327757	Santara	107.04	87	406	209	197	66	33	33
327758	Rasulpur	44.60	241	1,110	546	564	106	49	57
327759	Keneti	39.45	379	1,656	839	817	156	81	75
327760	Panjikona	131.83	212	970	487	483	111	62	49
327761	Amrul	0.51	458	2,093	1,057	1,036	189	86	103
327762	Abdulpur	205.92	252	1,402	711	691	166	95	71
327763	Karisunda	414.97	808	3,608	1,820	1,788	416	218	198
327764	Paharpur	306.90	492	2,032	1,027	1,005	236	124	112
327765	Fatepur	128.98	209	973	500	473	87	46	41

PRIMARY CENSUS ABSTRACT

CENSUS ABSTRACT

Indus

Scheduled Castes population			Scheduled Tribes population			Literates			Name of Village
Persons	Males	Females	Persons	Males	Females	Persons	Males	Females	
11	12	13	14	15	16	17	18	19	2
74,281	37,517	36,764	3,143	1,588	1,555	108,469	60,972	47,497	Indus (Total)
74,281	37,517	36,764	3,143	1,588	1,555	108,469	60,972	47,497	Indus (Rural)
-	-	-	-	-	-	-	-	-	Indus (Urban)
RURAL									
330	158	172	-	-	-	481	284	197	Bhagitpur
2,141	1,060	1,081	67	38	29	2,439	1,421	1,018	Somsar
148	77	71	43	22	21	543	308	235	Palash Danga
396	194	202	-	-	-	719	402	317	Kumna
1,399	715	684	32	11	21	1,789	1,015	774	Gopal Nagar
533	260	273	-	-	-	329	202	127	Uttar Khanda
1,195	601	594	-	-	-	2,249	1,213	1,036	Rol
707	350	357	1	-	1	837	480	357	Chichinga
136	77	59	9	3	6	502	283	219	Fatika
-----Un-inhabited-----									
54	29	25	-	-	-	213	118	95	Durgajal
350	165	185	-	-	-	1,925	1,057	868	Adparakumrul
1,103	557	546	-	-	-	1,371	776	595	Khosbag
710	364	346	14	6	8	1,242	686	556	Mirzapur
925	462	463	4	2	2	1,329	737	592	Haripur
294	148	146	-	-	-	267	148	119	Raypara
299	155	144	-	-	-	274	171	103	Sauntari
192	97	95	-	-	-	468	255	213	Nandi Para
-	-	-	-	-	-	526	286	240	Jinkara
-	-	-	-	-	-	258	145	113	Srirampur
88	43	45	-	-	-	178	105	73	Pratapmath
-	-	-	-	-	-	565	320	245	Belbandbi
538	265	273	-	-	-	288	168	120	Kapsit
1,056	555	501	-	-	-	1,484	837	647	Ausnara
-----Un-inhabited-----									
Bishnubati									
696	352	344	-	-	-	815	457	358	Sripur
886	455	431	1	-	1	976	555	421	Haiyat Nagar
362	181	181	-	-	-	1,388	751	637	Mahespur
22	11	11	-	-	-	685	370	315	Meral
392	210	182	-	-	-	213	143	70	Chak Meral
495	239	256	-	-	-	708	416	292	Srikara
4	2	2	-	-	-	276	148	128	Ganga Bati
451	235	216	-	-	-	658	362	296	Maurui
638	344	294	-	-	-	577	362	215	Bhagabanbati
281	141	140	-	-	-	418	228	190	Nunduri
473	243	230	-	-	-	426	256	170	Bajitpur
425	225	200	3	1	2	566	331	235	Bangal Chak
562	288	274	-	-	-	481	294	187	Paschim Srirampur
457	216	241	-	-	-	494	288	206	Patraganti
334	163	171	-	-	-	759	477	282	Kalagram
370	185	185	22	11	11	644	363	281	Sahisnara
798	386	412	4	3	1	755	427	328	Pantrai
647	320	327	-	-	-	927	500	427	Tentulmuri
337	170	167	-	-	-	226	135	91	Chandpur
-	-	-	-	-	-	77	45	32	Singer Bandh
130	69	61	32	16	16	257	145	112	Simulia
-	-	-	-	-	-	558	311	247	Bagmari
163	78	85	-	-	-	276	157	119	Santara
274	125	149	73	35	38	827	444	383	Rasulpur
571	289	282	1	-	1	1,317	700	617	Keneti
382	190	192	-	-	-	626	332	294	Panjkona
1,001	507	494	2	-	2	1,344	750	594	Amrul
703	351	352	2	1	1	850	480	370	Abdulpur
1,317	664	653	-	-	-	2,149	1,185	964	Karisunda
728	353	375	-	-	-	1,518	818	700	Paharpur
603	309	294	-	-	-	627	362	265	Fatepur

VILLAGE PRIMARY
C D Block -

Location code number	Name of Village	Illiterates			Total workers			Main workers		
		Persons	Males	Females	Persons	Males	Females	Persons	Males	Females
		20	21	22	23	24	25	26	27	28
0213	Indus (Total)	61,314	25,725	35,589	68,862	52,760	16,102	44,839	38,785	6,054
0213	Indus (Rural)	61,314	25,725	35,589	68,862	52,760	16,102	44,839	38,785	6,054
0213	Indus (Urban)	-	-	-	-	-	-	-	-	-
RURAL										
327710	Bhagitpur	266	91	175	366	248	118	320	223	97
327711	Somsar	1,982	864	1,118	2,050	1,393	657	900	731	169
327712	Palash Danga	242	105	137	271	243	28	52	51	1
327713	Kumna	478	195	283	481	394	87	135	131	4
327714	Gopal Nagar	1,651	729	922	1,414	1,026	388	1,084	884	200
327715	Uttar Khanda	441	186	255	400	240	160	89	83	6
327716	Rol	1,609	736	873	1,595	1,194	401	834	753	81
327717	Chichinga	754	326	428	750	504	246	588	404	184
327718	Fatika	240	98	142	246	227	19	57	54	3
327719	Durgajal	-----Un-inhabited-----								
327720	Padua	67	30	37	82	82	-	76	76	-
327721	Adparakumrul	938	396	542	1,046	933	113	769	699	70
327722	Khosbag	1,167	517	650	1,207	833	374	662	620	42
327723	Mirzapur	755	317	438	762	610	152	571	492	79
327724	Haripur	572	225	347	756	566	190	494	392	102
327725	Raypara	155	67	88	166	123	43	71	67	4
327726	Sauntari	195	70	125	211	152	59	19	15	4
327727	Nandi Para	148	60	88	221	168	53	212	163	49
327728	Jinkara	201	79	122	223	220	3	12	10	2
327729	Srirampur	137	64	73	126	125	1	126	125	1
327730	Pratapmath	106	43	63	121	105	16	87	86	1
327731	Belbandbi	203	92	111	245	227	18	75	68	7
327732	Kapsit	413	182	231	502	256	246	212	196	16
327733	Ausnara	857	373	484	899	722	177	741	693	48
327734	Bishnubati	-----Un-inhabited-----								
327735	Sripur	618	256	362	651	450	201	270	265	5
327736	Haiyat Nagar	695	302	393	750	566	184	580	508	72
327737	Mahespur	447	176	271	720	614	106	552	499	53
327738	Meral	77	27	50	246	239	7	237	231	6
327739	Chak Meral	180	67	113	181	125	56	122	89	33
327740	Srikara	458	183	275	495	379	116	240	229	11
327741	Ganga Bati	48	21	27	117	115	2	97	96	1
327742	Maurui	336	133	203	414	316	98	210	203	7
327743	Bhagabanbati	407	169	238	461	320	141	274	250	24
327744	Nunduri	176	71	105	194	182	12	184	174	10
327745	Bajitpur	319	116	203	403	225	178	41	38	3
327746	Bangal Chak	342	142	200	261	253	8	230	225	5
327747	Paschim Srirampur	391	156	235	297	271	26	276	253	23
327748	Patraganti	349	132	217	311	226	85	303	222	81
327749	Kalagram	351	120	231	359	344	15	357	343	14
327750	Sahisnara	332	132	200	366	302	64	302	272	30
327751	Pantrai	879	405	474	623	485	138	601	473	128
327752	Tentulmuri	476	193	283	415	390	25	158	156	2
327753	Chandpur	309	138	171	226	160	66	151	144	7
327754	Singer Bandh	32	15	17	37	37	-	35	35	-
327755	Simulia	119	42	77	152	112	40	118	111	7
327756	Bagmari	228	126	102	269	264	5	252	249	3
327757	Santara	130	52	78	108	100	8	44	39	5
327758	Rasulpur	283	102	181	380	323	57	221	208	13
327759	Keneti	339	139	200	673	531	142	428	403	25
327760	Panjikona	344	155	189	381	288	93	302	271	31
327761	Amrul	749	307	442	940	669	271	526	462	64
327762	Abdulpur	552	231	321	757	477	280	383	342	41
327763	Karisunda	1,459	635	824	1,541	1,105	436	866	824	42
327764	Paharpur	514	209	305	941	678	263	375	355	20
327765	Fatepur	346	138	208	412	296	116	190	164	26

PRIMARY CENSUS ABSTRACT

CENSUS ABSTRACT

Indus

Industrial category of main workers													Name of Village
Cultivators			Agricultural labourers			Household industry workers			Other workers				
Persons	Males	Females	Persons	Males	Females	Persons	Males	Females	Persons	Males	Females		
29	30	31	32	33	34	35	36	37	38	39	40		
12,477	12,194	283	19,178	14,908	4,270	753	609	144	12,431	11,074	1,357	Indus (Total)	
12,477	12,194	283	19,178	14,908	4,270	753	609	144	12,431	11,074	1,357	Indus (Rural)	
-	-	-	-	-	-	-	-	-	-	-	-	Indus (Urban)	
RURAL													
111	99	12	179	103	76	1	1	-	29	20	9	Bhagitpur	
285	279	6	406	256	150	7	7	-	202	189	13	Somsar	
5	5	-	1	1	-	3	3	-	43	42	1	Palash Danga	
33	33	-	29	26	3	3	3	-	70	69	1	Kumna	
294	289	5	390	280	110	41	28	13	359	287	72	Gopal Nagar	
18	18	-	9	9	-	3	2	1	59	54	5	Uttar Khanda	
174	171	3	240	230	10	19	9	10	401	343	58	Rol	
75	73	2	402	243	159	16	9	7	95	79	16	Chichinga	
27	26	1	6	5	1	1	1	-	23	22	1	Fatika	
-----Un-inhabited-----													
12	12	-	37	37	-	-	-	-	27	27	-	Durgajal	
244	238	6	355	299	56	17	16	1	153	146	7	Adparakumrul	
152	148	4	345	329	16	8	5	3	157	138	19	Khosbag	
95	89	6	171	145	26	1	-	1	304	258	46	Mirzapur	
27	27	-	156	107	49	2	2	-	309	256	53	Haripur	
15	14	1	6	5	1	3	3	-	47	45	2	Raypara	
12	9	3	-	-	-	1	1	-	6	5	1	Sauntari	
4	4	-	65	32	33	2	1	1	141	126	15	Nandi Para	
1	1	-	-	-	-	-	-	-	11	9	2	Jinkara	
102	101	1	20	20	-	-	-	-	4	4	-	Srirampur	
59	59	-	26	25	1	-	-	-	2	2	-	Pratapmath	
18	18	-	1	1	-	1	1	-	55	48	7	Belbandbi	
6	5	1	198	183	15	-	-	-	8	8	-	Kapsit	
170	169	1	312	281	31	14	14	-	245	229	16	Ausnara	
-----Un-inhabited-----													
142	139	3	43	43	-	2	2	-	83	81	2	Bishnubati	
141	140	1	327	267	60	3	1	2	109	100	9	Haiyat Nagar	
233	230	3	191	149	42	4	4	-	124	116	8	Mahespur	
158	157	1	11	11	-	1	1	-	67	62	5	Meral	
3	3	-	111	79	32	-	-	-	8	7	1	Chak Meral	
170	162	8	56	54	2	-	-	-	14	13	1	Srikara	
35	35	-	4	4	-	3	2	1	55	55	-	Ganga Bati	
55	54	1	113	111	2	-	-	-	42	38	4	Maurui	
51	51	-	167	150	17	12	10	2	44	39	5	Bhagabanbati	
75	74	1	75	73	2	-	-	-	34	27	7	Nunduri	
27	27	-	2	2	-	1	1	-	11	8	3	Bajitpur	
52	52	-	143	142	1	-	-	-	35	31	4	Bangal Chak	
67	67	-	156	140	16	24	19	5	29	27	2	Paschim Srirampur	
32	32	-	157	101	56	42	24	18	72	65	7	Patraganti	
270	266	4	74	67	7	1	-	1	12	10	2	Kalagram	
133	125	8	125	107	18	1	1	-	43	39	4	Sahisnara	
204	202	2	354	231	123	4	4	-	39	36	3	Pantrai	
133	131	2	1	1	-	3	3	-	21	21	-	Tentulmuri	
51	50	1	78	77	1	-	-	-	22	17	5	Chandpur	
31	31	-	3	3	-	-	-	-	1	1	-	Singer Bandh	
43	43	-	42	41	1	1	-	1	32	27	5	Simulia	
118	115	3	112	112	-	-	-	-	22	22	-	Bagmari	
17	17	-	1	1	-	-	-	-	26	21	5	Santara	
87	85	2	50	49	1	2	1	1	82	73	9	Rasulpur	
174	170	4	121	118	3	9	7	2	124	108	16	Keneti	
110	107	3	108	97	11	1	1	-	83	66	17	Panjkona	
131	127	4	226	185	41	6	3	3	163	147	16	Amrul	
143	142	1	154	126	28	11	10	1	75	64	11	Abdulpur	
251	249	2	367	349	18	32	28	4	216	198	18	Karisunda	
198	194	4	53	53	-	-	-	-	124	108	16	Paharpur	
60	59	1	91	71	20	-	-	-	39	34	5	Fatepur	

VILLAGE PRIMARY
C D Block -

Location code number	Name of Village	Industrial category								
		Marginal workers			Cultivators			Agricultural labourers		
		Persons	Males	Females	Persons	Males	Females	Persons	Males	Females
1	2	41	42	43	44	45	46	47	48	49
0213	Indus (Total)	24,023	13,975	10,048	2,505	2,225	280	18,068	9,745	8,323
0213	Indus (Rural)	24,023	13,975	10,048	2,505	2,225	280	18,068	9,745	8,323
0213	Indus (Urban)	-	-	-	-	-	-	-	-	-
RURAL										
327710	Bhagitpur	46	25	21	6	6	-	32	14	18
327711	Somsar	1,150	662	488	143	136	7	813	402	411
327712	Palash Danga	219	192	27	67	67	-	124	97	27
327713	Kumna	346	263	83	135	132	3	205	126	79
327714	Gopal Nagar	330	142	188	5	4	1	290	127	163
327715	Uttar Khanda	311	157	154	2	2	-	300	148	152
327716	Rol	761	441	320	52	50	2	654	371	283
327717	Chichinga	162	100	62	9	9	-	96	77	19
327718	Fatika	189	173	16	59	59	-	66	58	8
327719	Durgajal	-----Un-inhabited-----								
327720	Padua	6	6	-	5	5	-	1	1	-
327721	Adparakumrul	277	234	43	56	54	2	202	163	39
327722	Khosbag	545	213	332	13	12	1	357	122	235
327723	Mirzapur	191	118	73	30	16	14	82	52	30
327724	Haripur	262	174	88	15	12	3	160	115	45
327725	Raypara	95	56	39	-	-	-	85	49	36
327726	Sauntari	192	137	55	3	-	3	188	136	52
327727	Nandi Para	9	5	4	-	-	-	-	-	-
327728	Jinkara	211	210	1	33	33	-	132	131	1
327729	Srirampur	-	-	-	-	-	-	-	-	-
327730	Pratapmath	34	19	15	8	8	-	26	11	15
327731	Belbandbi	170	159	11	52	52	-	60	60	-
327732	Kapsit	290	60	230	25	6	19	263	53	210
327733	Ausnara	158	29	129	2	2	-	147	20	127
327734	Bishnubati	-----Un-inhabited-----								
327735	Sripur	381	185	196	12	6	6	361	177	184
327736	Haiyat Nagar	170	58	112	3	-	3	153	50	103
327737	Mahespur	168	115	53	10	7	3	118	82	36
327738	Meral	9	8	1	1	1	-	2	1	1
327739	Chak Meral	59	36	23	2	2	-	41	20	21
327740	Srikara	255	150	105	18	11	7	229	132	97
327741	Ganga Bati	20	19	1	16	16	-	1	1	-
327742	Maurui	204	113	91	43	43	-	125	40	85
327743	Bhagabanbati	187	70	117	22	19	3	127	27	100
327744	Nunduri	10	8	2	2	2	-	8	6	2
327745	Bajitpur	362	187	175	12	12	-	164	104	60
327746	Bangal Chak	31	28	3	7	7	-	20	17	3
327747	Paschim Srirampur	21	18	3	6	6	-	5	4	1
327748	Patraganti	8	4	4	-	-	-	3	2	1
327749	Kalagram	2	1	1	1	-	1	-	-	-
327750	Sahisnara	64	30	34	3	3	-	18	6	12
327751	Pantrai	22	12	10	-	-	-	11	3	8
327752	Tentulmuri	257	234	23	2	2	-	238	226	12
327753	Chandpur	75	16	59	-	-	-	68	9	59
327754	Singer Bandh	2	2	-	1	1	-	-	-	-
327755	Simulia	34	1	33	1	1	-	33	-	33
327756	Bagmari	17	15	2	12	12	-	4	3	1
327757	Santara	64	61	3	-	-	-	55	54	1
327758	Rasulpur	159	115	44	41	40	1	51	37	14
327759	Keneti	245	128	117	30	27	3	174	84	90
327760	Panjikona	79	17	62	3	2	1	71	11	60
327761	Amrul	414	207	207	30	27	3	309	115	194
327762	Abdulpur	374	135	239	68	20	48	292	112	180
327763	Karisunda	675	281	394	31	23	8	471	214	257
327764	Paharpur	566	323	243	32	23	9	395	257	138
327765	Fatepur	222	132	90	35	32	3	168	86	82

PRIMARY CENSUS ABSTRACT

CENSUS ABSTRACT

Indus

of marginal workers

									Location	
Household industry workers			Other workers			Non-workers			Name of Village	code
Persons	Males	Females	Persons	Males	Females	Persons	Males	Females	2	number
50	51	52	53	54	55	56	57	58		1
722	215	507	2,728	1,790	938	100,921	33,937	66,984	Indus (Total)	0213
722	215	507	2,728	1,790	938	100,921	33,937	66,984	Indus (Rural)	0213
-	-	-	-	-	-	-	-	-	Indus (Urban)	0213
RURAL										
-	-	-	8	5	3	381	127	254	Bhagitpur	327710
18	7	11	176	117	59	2,371	892	1,479	Somsar	327711
-	-	-	28	28	-	514	170	344	Palash Danga	327712
1	1	-	5	4	1	716	203	513	Kumna	327713
2	-	2	33	11	22	2,026	718	1,308	Gopal Nagar	327714
2	1	1	7	6	1	370	148	222	Uttar Khanda	327715
23	7	16	32	13	19	2,263	755	1,508	Rol	327716
41	3	38	16	11	5	841	302	539	Chichinga	327717
15	15	-	49	41	8	496	154	342	Fatika	327718
-----Un-inhabited-----										
-	-	-	-	-	-	198	66	132	Durgajal	327719
1	1	-	18	16	2	1,817	520	1,297	Adparakumrul	327721
8	4	4	167	75	92	1,331	460	871	Khosbag	327722
11	5	6	68	45	23	1,235	393	842	Mirzapur	327723
14	2	12	73	45	28	1,145	396	749	Haripur	327724
3	1	2	7	6	1	256	92	164	Raypara	327725
-	-	-	1	1	-	258	89	169	Sauntari	327726
3	-	3	6	5	1	395	147	248	Nandi Para	327727
-	-	-	46	46	-	504	145	359	Jinkara	327728
-	-	-	-	-	-	269	84	185	Srirampur	327729
-	-	-	-	-	-	163	43	120	Pratapmath	327730
1	-	1	57	47	10	523	185	338	Belbandbi	327731
-	-	-	2	1	1	199	94	105	Kapsit	327732
2	2	-	7	5	2	1,442	488	954	Ausnara	327733
-----Un-inhabited-----										
1	-	1	7	2	5	782	263	519	Bishnubati	327734
2	1	1	12	7	5	921	291	630	Sripur	327735
2	-	2	38	26	12	1,115	313	802	Haiyat Nagar	327736
-	-	-	6	6	-	516	158	358	Mahespur	327737
-	-	-	16	14	2	212	85	127	Meral	327738
-	-	-	6	6	-	516	158	358	Meral	327738
-	-	-	16	14	2	212	85	127	Chak Meral	327739
1	1	-	7	6	1	671	220	451	Srikara	327740
1	-	1	2	2	-	207	54	153	Ganga Bati	327741
5	2	3	31	28	3	580	179	401	Maurui	327742
23	13	10	15	11	4	523	211	312	Bhagabanbati	327743
-	-	-	-	-	-	400	117	283	Nunduri	327744
66	10	56	120	61	59	342	147	195	Bajitpur	327745
-	-	-	4	4	-	647	220	427	Bangal Chak	327746
1	-	1	9	8	1	575	179	396	Paschim Srirampur	327747
-	-	-	5	2	3	532	194	338	Patraganti	327748
-	-	-	1	1	-	751	253	498	Kalagram	327749
-	-	-	43	21	22	610	193	417	Sahisnara	327750
1	-	1	10	9	1	1,011	347	664	Pantrai	327751
7	-	7	10	6	4	988	303	685	Tentulmuri	327752
-	-	-	7	7	-	309	113	196	Chandpur	327753
-	-	-	1	1	-	72	23	49	Singer Bandh	327754
-	-	-	-	-	-	224	75	149	Simulia	327755
-	-	-	1	-	1	517	173	344	Bagmari	327756
1	1	-	8	6	2	298	109	189	Santara	327757
31	4	27	36	34	2	730	223	507	Rasulpur	327758
12	2	10	29	15	14	983	308	675	Keneti	327759
1	-	1	4	4	-	589	199	390	Panjkona	327760
15	12	3	60	53	7	1,153	388	765	Amrul	327761
10	-	10	4	3	1	645	234	411	Abdulpur	327762
123	6	117	50	38	12	2,067	715	1,352	Karisunda	327763
2	-	2	137	43	94	1,091	349	742	Paharpur	327764
7	3	4	12	11	1	561	204	357	Fatepur	327765

**VILLAGE PRIMARY
C D Block -**

Location code number	Name of Village	Area of Village in hectares	Number of households	Total population (including institutional and houseless population)			Population in the age-group 0-6		
				Persons	Males	Females	Persons	Males	Females
1	2	3	4	5	6	7	8	9	10
327766	Shanpura	300.41	156	835	425	410	67	33	34
327767	Jagaldwip	1.08	191	851	427	424	98	47	51
327768	Bara Gobindapur	261.00	567	2,455	1,286	1,169	256	133	123
327769	Thakurni Pushkarini	0.07	212	941	474	467	102	49	53
327770	Dasarath Bati	1.78	419	1,862	938	924	199	94	105
327771	Karar Danga	31.82	229	995	515	480	99	50	49
327772	Thakurani Dighi	24.80	64	262	134	128	31	16	15
327773	Dharmapur	32.65	138	672	341	331	82	42	40
327774	Charigram	121.96	364	1,656	877	779	173	85	88
327775	Indus	93.17	549	2,479	1,284	1,195	256	128	128
327776	Krishna Bati	36.61	105	461	234	227	37	16	21
327777	Baikuntha Pur	33.33	223	1,042	544	498	128	78	50
327778	Dibakar Bati	87.50	533	2,395	1,231	1,164	191	113	78
327779	Birshimul	44.38	627	2,815	1,454	1,361	312	178	134
327780	Shankhrul	27.42	235	1,148	564	584	114	54	60
327781	Shuri Pushkarini	22.07	33	160	81	79	6	2	4
327782	Dhamur	69.11	321	1,500	778	722	200	117	83
327783	Manoharpur	28.88	56	324	176	148	33	16	17
327784	Shashpur	125.54	832	3,902	1,973	1,929	445	225	220
327785	Gopalpur	34.26	122	558	303	255	61	36	25
327786	Chak Rabia	30.98	178	827	431	396	113	55	58
327787	Kharra	96.25	400	1,776	871	905	243	122	121
327788	Arapur	13.04	78	364	183	181	37	15	22
327789	Banberia	24.92	171	765	408	357	83	53	30
327790	Patan	20.08	61	279	153	126	27	12	15
327791	Narayanpur	32.72	208	1,022	495	527	111	49	62
327792	Haldi	30.21	129	546	278	268	64	35	29
327793	Berghosh	121.83	189	882	455	427	97	56	41
327794	Banki	1.41	201	965	502	463	112	56	56
327795	Chhota Gobindapur	2.31	140	655	337	318	70	41	29
327796	Adilpur	1.38	290	1,310	670	640	137	57	80
327797	Mandra	2.75	563	2,731	1,397	1,334	293	139	154
327798	Tishanal	287.46	340	1,519	777	742	162	79	83
327799	Palashi	121.39	485	2,191	1,111	1,080	216	106	110
327800	Dongalan	178.20	742	3,182	1,601	1,581	424	204	220
327801	Musarbar	14.05	51	211	106	105	18	7	11
327802	Ashwinpur	39.77	87	413	201	212	61	27	34
327803	Bihar Pushkarini	41.00	126	599	294	305	55	26	29
327804	Borajpota	26.03	33	164	86	78	9	5	4
327805	Jashdighi	25.91	221	948	475	473	110	55	55
327806	Shyampur	71.71	110	494	248	246	55	29	26
327807	Kushmuri	67.60	498	2,127	1,120	1,007	222	128	94
327808	Khayerbani	24.24	156	732	371	361	70	37	33
327809	Bhabapur	60.72	291	1,475	753	722	163	73	90
327810	Khat Nagar	56.50	323	1,530	775	755	209	99	110
327811	Jot Behar	33.86	257	1,161	601	560	127	62	65
327812	Behar	138.62	293	1,481	765	716	190	108	82
327813	Pariksha Para	65.53	380	1,689	862	827	146	79	67
327814	Mahesh Pur	12.69	85	365	199	166	31	15	16
327815	Bagajal	22.19	170	779	397	382	80	37	43
327816	Bhurbandi	26.43	53	271	149	122	28	16	12
327817	Goala Pushkarini	17.87	122	575	283	292	65	29	36
327818	Mangalpur	39.21	590	2,665	1,354	1,311	210	107	103
327819	Jadupur	9.07	10	34	15	19	3	1	2
327820	Betanal	111.63	783	3,580	1,863	1,717	395	204	191
327821	Kunjapur	0.43	312	1,392	752	640	120	63	57
327822	Bamania	23.14	687	2,918	1,458	1,460	309	151	158
327823	Bahalalpur	20.00	464	1,923	980	943	205	104	101
327824	Kishorkona	65.00	224	1,029	541	488	103	55	48
327825	Baktarpur	2.00	146	744	394	350	89	43	46

PRIMARY CENSUS ABSTRACT

CENSUS ABSTRACT

Indus

Scheduled Castes population			Scheduled Tribes population			Literates			Name of Village
Persons	Males	Females	Persons	Males	Females	Persons	Males	Females	
11	12	13	14	15	16	17	18	19	2
148	74	74	-	-	-	629	355	274	Shanpura
500	249	251	154	79	75	460	265	195	Jagaldwip
1,329	705	624	-	-	-	1,570	923	647	Bara Gobindapur
270	134	136	-	-	-	655	360	295	Thakurni Pushkarini
966	482	484	15	7	8	1,106	621	485	Dasarath Bati
218	119	99	16	7	9	622	359	263	Karar Danga
137	72	65	-	-	-	151	90	61	Thakurani Dighi
35	17	18	-	-	-	436	235	201	Dharmapur
818	425	393	144	83	61	989	589	400	Charigram
1,606	819	787	6	3	3	1,440	835	605	Indus
67	33	34	-	-	-	391	206	185	Krishna Bati
844	447	397	-	-	-	478	275	203	Baikuntha Pur
593	299	294	4	2	2	1,824	980	844	Dibakar Bati
1,112	568	544	-	-	-	1,774	990	784	Birshimul
488	229	259	4	2	2	784	432	352	Shankhrul
29	16	13	-	-	-	145	76	69	Shuri Pushkarini
1,244	639	605	-	-	-	859	503	356	Dhamur
186	100	86	65	38	27	169	110	59	Manoharpur
2,074	1,029	1,045	37	16	21	2,482	1,403	1,079	Shashpur
38	22	16	-	-	-	430	247	183	Gopalpur
23	14	9	51	21	30	580	330	250	Chak Rabia
1,158	556	602	6	3	3	1,029	580	449	Kharra
152	75	77	-	-	-	281	157	124	Arapur
350	185	165	30	17	13	556	315	241	Banberia
28	14	14	20	12	8	195	113	82	Patan
662	320	342	1	-	1	588	326	262	Narayanpur
343	176	167	-	-	-	326	192	134	Haldi
640	333	307	19	10	9	550	318	232	Berghosh
169	89	80	79	43	36	696	397	299	Banki
165	82	83	-	-	-	527	283	244	Chhota Gobindapur
728	371	357	-	-	-	844	501	343	Adilpur
938	464	474	50	26	24	1,881	1,067	814	Mandra
744	371	373	58	27	31	1,073	612	461	Tishanal
1,488	753	735	-	-	-	1,300	738	562	Palashi
2,129	1,060	1,069	45	25	20	1,689	987	702	Dongalan
-	-	-	-	-	-	188	97	91	Musarbar
128	64	64	161	73	88	230	125	105	Ashwinpur
224	110	114	-	-	-	376	209	167	Bihar Pushkarini
65	31	34	-	-	-	126	71	55	Borajpota
648	324	324	-	-	-	528	303	225	Jashdighi
307	153	154	-	-	-	336	185	151	Shyampur
677	352	325	-	-	-	1,468	812	656	Kushmuri
279	141	138	111	57	54	509	279	230	Khayerbani
990	496	494	-	-	-	889	530	359	Bhabapur
680	339	341	-	-	-	989	554	435	Khat Nagar
350	174	176	109	60	49	755	419	336	Jot Behar
509	256	253	52	30	22	926	506	420	Behar
904	464	440	36	18	18	1,112	642	470	Pariksha Para
27	16	11	-	-	-	296	169	127	Mahesh Pur
330	169	161	100	57	43	530	305	225	Bagajal
95	55	40	-	-	-	190	113	77	Bhurbandi
96	48	48	-	-	-	397	210	187	Goala Pushkarini
753	385	368	13	9	4	1,894	1,025	869	Mangalpur
-	-	-	-	-	-	28	14	14	Jadupur
1,845	941	904	73	38	35	2,099	1,202	897	Betanal
368	194	174	33	19	14	1,115	652	463	Kunjapur
1,319	645	674	286	137	149	1,957	1,085	872	Bamania
1,007	527	480	292	137	155	1,084	609	475	Bahalalpur
371	187	184	-	-	-	660	392	268	Kishorkona
427	230	197	1	1	-	417	253	164	Baktarpur

**VILLAGE PRIMARY
C D Block -**

Location code number	Name of Village	Illiterates			Total workers			Main workers		
		Persons	Males	Females	Persons	Males	Females	Persons	Males	Females
		20	21	22	23	24	25	26	27	28
327766	Shanpura	206	70	136	274	260	14	223	220	3
327767	Jagaldwip	391	162	229	338	249	89	337	248	89
327768	Bara Gobindapur	885	363	522	947	694	253	265	230	35
327769	Thakurni Pushkarini	286	114	172	291	267	24	204	194	10
327770	Dasarath Bati	756	317	439	784	595	189	189	182	7
327771	Karar Danga	373	156	217	350	318	32	172	170	2
327772	Thakurani Dighi	111	44	67	97	95	2	97	95	2
327773	Dharmapur	236	106	130	219	213	6	202	196	6
327774	Charigram	667	288	379	623	529	94	555	470	85
327775	Indus	1,039	449	590	1,104	798	306	754	645	109
327776	Krishna Bati	70	28	42	155	130	25	123	102	21
327777	Baikuntha Pur	564	269	295	526	331	195	208	193	15
327778	Dibakar Bati	571	251	320	821	712	109	705	621	84
327779	Birshimul	1,041	464	577	1,272	930	342	829	708	121
327780	Shankhrul	364	132	232	554	382	172	490	355	135
327781	Shuri Pushkarini	15	5	10	59	52	7	49	45	4
327782	Dhamur	641	275	366	783	472	311	675	431	244
327783	Manoharpur	155	66	89	148	99	49	132	89	43
327784	Shashpur	1,420	570	850	1,705	1,172	533	937	858	79
327785	Gopalpur	128	56	72	197	190	7	171	164	7
327786	Chak Rabia	247	101	146	314	283	31	281	256	25
327787	Kharra	747	291	456	677	522	155	632	488	144
327788	Arapur	83	26	57	141	126	15	97	92	5
327789	Banberia	209	93	116	305	257	48	212	204	8
327790	Patan	84	40	44	101	91	10	94	85	9
327791	Narayanpur	434	169	265	421	295	126	321	241	80
327792	Haldi	220	86	134	223	173	50	141	129	12
327793	Berghosh	332	137	195	379	266	113	347	246	101
327794	Banki	269	105	164	376	319	57	261	252	9
327795	Chhota Gobindapur	128	54	74	230	203	27	210	201	9
327796	Adilpur	466	169	297	565	416	149	557	412	145
327797	Mandra	850	330	520	1,077	882	195	787	745	42
327798	Tishanal	446	165	281	633	475	158	514	429	85
327799	Palashi	891	373	518	1,018	701	317	645	479	166
327800	Dongalan	1,493	614	879	1,520	982	538	838	633	205
327801	Musarbar	23	9	14	60	59	1	34	34	-
327802	Ashwinpur	183	76	107	184	109	75	153	96	57
327803	Bihar Pushkarini	223	85	138	244	177	67	103	94	9
327804	Borajpota	38	15	23	59	49	10	47	42	5
327805	Jashdighi	420	172	248	301	270	31	111	96	15
327806	Shyampur	158	63	95	175	161	14	174	161	13
327807	Kushmuri	659	308	351	628	584	44	441	415	26
327808	Khayerbani	223	92	131	323	231	92	118	115	3
327809	Bhabapur	586	223	363	679	469	210	419	318	101
327810	Khat Nagar	541	221	320	617	453	164	332	311	21
327811	Jot Behar	406	182	224	419	373	46	312	288	24
327812	Behar	555	259	296	489	447	42	469	436	33
327813	Pariksha Para	577	220	357	704	535	169	489	422	67
327814	Mahesh Pur	69	30	39	138	126	12	128	123	5
327815	Bagajal	249	92	157	329	232	97	254	188	66
327816	Bhurbandi	81	36	45	108	92	16	51	51	-
327817	Goala Pushkarini	178	73	105	188	173	15	182	172	10
327818	Mangalpur	771	329	442	941	817	124	658	615	43
327819	Jadupur	6	1	5	7	7	-	7	7	-
327820	Betanal	1,481	661	820	1,374	1,076	298	538	498	40
327821	Kunjapur	277	100	177	508	475	33	402	390	12
327822	Bamania	961	373	588	1,237	879	358	557	491	66
327823	Bahalalpur	839	371	468	737	583	154	469	377	92
327824	Kishorkona	369	149	220	390	303	87	167	157	10
327825	Baktarpur	327	141	186	330	228	102	80	76	4

PRIMARY CENSUS ABSTRACT

CENSUS ABSTRACT

Indus

Industrial category of main workers													Name of Village
Cultivators			Agricultural labourers			Household industry workers			Other workers				
Persons	Males	Females	Persons	Males	Females	Persons	Males	Females	Persons	Males	Females		
29	30	31	32	33	34	35	36	37	38	39	40	2	
182	182	-	8	8	-	4	4	-	29	26	3	Shanpura	
60	58	2	216	141	75	2	1	1	59	48	11	Jagaldwip	
45	43	2	32	25	7	8	8	-	180	154	26	Bara Gobindapur	
119	117	2	27	26	1	4	4	-	54	47	7	Thakurni Pushkarini	
97	97	-	64	63	1	1	1	-	27	21	6	Dasarath Bati	
87	86	1	45	45	-	17	17	-	23	22	1	Karar Danga	
1	1	-	93	91	2	-	-	-	3	3	-	Thakurani Dighi	
37	37	-	79	78	1	7	5	2	79	76	3	Dharmapur	
50	49	1	368	299	69	16	12	4	121	110	11	Charigram	
60	59	1	288	219	69	10	10	-	396	357	39	Indus	
13	12	1	17	8	9	1	1	-	92	81	11	Krishna Bati	
14	12	2	131	121	10	3	3	-	60	57	3	Baikuntha Pur	
162	156	6	37	37	-	12	10	2	494	418	76	Dibakar Bati	
212	208	4	392	295	97	2	1	1	223	204	19	Birshimul	
99	98	1	296	171	125	2	2	-	93	84	9	Shankhrul	
27	26	1	7	6	1	-	-	-	15	13	2	Shuri Pushkarini	
70	68	2	531	297	234	6	6	-	68	60	8	Dhamur	
19	19	-	99	56	43	-	-	-	14	14	-	Manoharpur	
236	232	4	389	334	55	12	12	-	300	280	20	Shashpur	
70	70	-	45	42	3	5	4	1	51	48	3	Gopalpur	
99	99	-	75	60	15	1	1	-	106	96	10	Chak Rabia	
133	130	3	403	276	127	11	7	4	85	75	10	Kharra	
35	35	-	20	20	-	3	2	1	39	35	4	Arapur	
36	36	-	95	92	3	-	-	-	81	76	5	Banberia	
25	25	-	32	27	5	3	2	1	34	31	3	Patan	
39	38	1	157	124	33	-	-	-	125	79	46	Narayanpur	
15	15	-	90	81	9	6	6	-	30	27	3	Haldi	
88	82	6	219	128	91	2	1	1	38	35	3	Berghosh	
162	160	2	36	36	-	2	2	-	61	54	7	Banki	
53	53	-	53	51	2	-	-	-	104	97	7	Chhota Gobindapur	
91	89	2	412	274	138	6	6	-	48	43	5	Adilpur	
220	214	6	233	215	18	1	-	1	333	316	17	Mandra	
93	90	3	245	182	63	1	1	-	175	156	19	Tishanal	
126	120	6	364	210	154	-	-	-	155	149	6	Palashi	
178	163	15	389	270	119	85	46	39	186	154	32	Dongalan	
13	13	-	1	1	-	2	2	-	18	18	-	Musarbar	
23	23	-	107	56	51	-	-	-	23	17	6	Ashwinpur	
56	53	3	1	1	-	1	1	-	45	39	6	Bihar Pushkarini	
21	21	-	19	14	5	-	-	-	7	7	-	Borajpota	
10	10	-	52	47	5	2	2	-	47	37	10	Jashdighi	
54	54	-	103	93	10	-	-	-	17	14	3	Shyampur	
248	235	13	89	83	6	4	4	-	100	93	7	Kushmuri	
93	93	-	9	8	1	-	-	-	16	14	2	Khayerbani	
132	126	6	261	169	92	-	-	-	26	23	3	Bhabapur	
146	145	1	140	129	11	1	1	-	45	36	9	Khat Nagar	
122	121	1	147	136	11	-	-	-	43	31	12	Jot Behar	
189	188	1	229	200	29	31	31	-	20	17	3	Behar	
109	108	1	281	224	57	3	3	-	96	87	9	Pariksha Para	
56	54	2	28	27	1	-	-	-	44	42	2	Mahesh Pur	
67	64	3	155	95	60	14	14	-	18	15	3	Bagajal	
33	33	-	3	3	-	-	-	-	15	15	-	Bhurbandi	
46	46	-	96	91	5	2	2	-	38	33	5	Goala Pushkarini	
226	217	9	212	193	19	9	9	-	211	196	15	Mangalpur	
6	6	-	-	-	-	-	-	-	1	1	-	Jadupur	
221	215	6	207	185	22	8	8	-	102	90	12	Betanal	
284	283	1	80	71	9	-	-	-	38	36	2	Kunjapur	
175	172	3	175	130	45	4	3	1	203	186	17	Bamania	
70	66	4	273	195	78	3	3	-	123	113	10	Bahalalpur	
23	22	1	92	87	5	1	1	-	51	47	4	Kishorkona	
53	53	-	2	2	-	-	-	-	25	21	4	Baktarpur	

VILLAGE PRIMARY
C D Block -

Location code number	Name of Village	Industrial category								
		Marginal workers			Cultivators			Agricultural labourers		
		Persons	Males	Females	Persons	Males	Females	Persons	Males	Females
1	2	41	42	43	44	45	46	47	48	49
327766	Shanpura	51	40	11	12	12	-	27	21	6
327767	Jagaldwip	1	1	-	-	-	-	1	1	-
327768	Bara Gobindapur	682	464	218	29	27	2	586	387	199
327769	Thakurni Pushkarini	87	73	14	1	1	-	80	69	11
327770	Dasarath Bati	595	413	182	123	121	2	460	287	173
327771	Karar Danga	178	148	30	4	3	1	160	132	28
327772	Thakurani Dighi	-	-	-	-	-	-	-	-	-
327773	Dharmapur	17	17	-	2	2	-	12	12	-
327774	Charigram	68	59	9	3	3	-	39	37	2
327775	Indus	350	153	197	5	5	-	329	137	192
327776	Krishna Bati	32	28	4	18	18	-	2	-	2
327777	Baikuntha Pur	318	138	180	2	1	1	303	129	174
327778	Dibakar Bati	116	91	25	7	6	1	74	62	12
327779	Birshimul	443	222	221	39	34	5	324	139	185
327780	Shankhrul	64	27	37	12	10	2	30	12	18
327781	Shuri Pushkarini	10	7	3	5	5	-	3	-	3
327782	Dhamur	108	41	67	26	8	18	57	21	36
327783	Manoharpur	16	10	6	1	1	-	11	5	6
327784	Shashpur	768	314	454	16	16	-	711	266	445
327785	Gopalpur	26	26	-	3	3	-	21	21	-
327786	Chak Rabia	33	27	6	12	12	-	18	14	4
327787	Kharra	45	34	11	14	12	2	9	4	5
327788	Arapur	44	34	10	9	9	-	11	4	7
327789	Banberia	93	53	40	9	8	1	61	25	36
327790	Patan	7	6	1	-	-	-	7	6	1
327791	Narayanpur	100	54	46	3	2	1	83	43	40
327792	Haldi	82	44	38	6	6	-	65	31	34
327793	Berghosh	32	20	12	2	2	-	27	16	11
327794	Banki	115	67	48	3	2	1	85	51	34
327795	Chhota Gobindapur	20	2	18	1	1	-	19	1	18
327796	Adilpur	8	4	4	-	-	-	6	3	3
327797	Mandra	290	137	153	17	15	2	228	109	119
327798	Tishanal	119	46	73	17	12	5	95	29	66
327799	Palashi	373	222	151	27	20	7	275	139	136
327800	Dongalan	682	349	333	47	33	14	584	279	305
327801	Musarbar	26	25	1	18	17	1	2	2	-
327802	Ashwinpur	31	13	18	-	-	-	30	13	17
327803	Bihar Pushkarini	141	83	58	12	7	5	123	70	53
327804	Borajpota	12	7	5	7	7	-	5	-	5
327805	Jashdighi	190	174	16	12	12	-	167	152	15
327806	Shyampur	1	-	1	-	-	-	1	-	1
327807	Kushmuri	187	169	18	38	36	2	126	116	10
327808	Khayerbani	205	116	89	3	3	-	139	94	45
327809	Bhabapur	260	151	109	32	19	13	222	131	91
327810	Khat Nagar	285	142	143	4	4	-	237	110	127
327811	Jot Behar	107	85	22	3	3	-	95	75	20
327812	Behar	20	11	9	-	-	-	8	4	4
327813	Pariksha Para	215	113	102	8	8	-	147	88	59
327814	Mahesh Pur	10	3	7	-	-	-	3	1	2
327815	Bagajal	75	44	31	17	17	-	52	22	30
327816	Bhurbandi	57	41	16	6	6	-	49	35	14
327817	Goala Pushkarini	6	1	5	1	-	1	2	1	1
327818	Mangalpur	283	202	81	30	28	2	200	148	52
327819	Jadupur	-	-	-	-	-	-	-	-	-
327820	Betanal	836	578	258	122	121	1	687	435	252
327821	Kunjapur	106	85	21	55	55	-	35	19	16
327822	Bamania	680	388	292	58	53	5	591	308	283
327823	Bahalalpur	268	206	62	33	32	1	197	152	45
327824	Kishorkona	223	146	77	57	55	2	132	67	65
327825	Baktarpur	250	152	98	17	17	-	230	132	98

PRIMARY CENSUS ABSTRACT

CENSUS ABSTRACT

Indus

of marginal workers

Household industry workers									Other workers			Non-workers			Name of Village	Location code number
Persons	Males	Females	Persons	Males	Females	Persons	Males	Females	2	1						
50	51	52	53	54	55	56	57	58								
2	1	1	10	6	4	561	165	396	Shanpura	327766						
-	-	-	-	-	-	513	178	335	Jagaldwip	327767						
18	12	6	49	38	11	1,508	592	916	Bara Gobindapur	327768						
3	1	2	3	2	1	650	207	443	Thakurni Pushkarini	327769						
6	2	4	6	3	3	1,078	343	735	Dasarath Bati	327770						
4	4	-	10	9	1	645	197	448	Karar Danga	327771						
-	-	-	-	-	-	165	39	126	Thakurani Dighi	327772						
-	-	-	3	3	-	453	128	325	Dharmapur	327773						
9	2	7	17	17	-	1,033	348	685	Charigram	327774						
-	-	-	16	11	5	1,375	486	889	Indus	327775						
1	-	1	11	10	1	306	104	202	Krishna Bati	327776						
1	1	-	12	7	5	516	213	303	Baikuntha Pur	327777						
5	4	1	30	19	11	1,574	519	1,055	Dibakar Bati	327778						
6	1	5	74	48	26	1,543	524	1,019	Birshimul	327779						
3	-	3	19	5	14	594	182	412	Shankhrul	327780						
-	-	-	2	2	-	101	29	72	Shuri Pushkarini	327781						
-	-	-	25	12	13	717	306	411	Dhamur	327782						
2	2	-	2	2	-	176	77	99	Manoharpur	327783						
12	8	4	29	24	5	2,197	801	1,396	Shashpur	327784						
-	-	-	2	2	-	361	113	248	Gopalpur	327785						
-	-	-	3	1	2	513	148	365	Chak Rabia	327786						
1	-	1	21	18	3	1,099	349	750	Kharra	327787						
1	1	-	23	20	3	223	57	166	Arapur	327788						
-	-	-	23	20	3	460	151	309	Banberia	327789						
-	-	-	-	-	-	178	62	116	Patan	327790						
1	1	-	13	8	5	601	200	401	Narayanpur	327791						
4	-	4	7	7	-	323	105	218	Haldi	327792						
2	1	1	1	1	-	503	189	314	Berghosh	327793						
2	2	-	25	12	13	589	183	406	Banki	327794						
-	-	-	-	-	-	425	134	291	Chhota Gobindapur	327795						
-	-	-	2	1	1	745	254	491	Adilpur	327796						
-	-	-	45	13	32	1,654	515	1,139	Mandra	327797						
1	1	-	6	4	2	886	302	584	Tishanal	327798						
-	-	-	71	63	8	1,173	410	763	Palashi	327799						
4	3	1	47	34	13	1,662	619	1,043	Dongalan	327800						
1	1	-	5	5	-	151	47	104	Musarbar	327801						
-	-	-	1	-	1	229	92	137	Ashwinpur	327802						
-	-	-	6	6	-	355	117	238	Bihar Pushkarini	327803						
-	-	-	-	-	-	105	37	68	Borajpota	327804						
1	1	-	10	9	1	647	205	442	Jashdighi	327805						
-	-	-	-	-	-	319	87	232	Shyampur	327806						
-	-	-	23	17	6	1,499	536	963	Kushmuri	327807						
28	-	28	35	19	16	409	140	269	Khayerbani	327808						
-	-	-	6	1	5	796	284	512	Bhabapur	327809						
16	4	12	28	24	4	913	322	591	Khat Nagar	327810						
1	-	1	8	7	1	742	228	514	Jot Behar	327811						
7	5	2	5	2	3	992	318	674	Behar	327812						
49	8	41	11	9	2	985	327	658	Pariksha Para	327813						
2	-	2	5	2	3	227	73	154	Mahesh Pur	327814						
3	3	-	3	2	1	450	165	285	Bagajal	327815						
-	-	-	2	-	2	163	57	106	Bhurbandi	327816						
3	-	3	-	-	-	387	110	277	Goala Pushkarini	327817						
-	-	-	53	26	27	1,724	537	1,187	Mangalpur	327818						
-	-	-	-	-	-	27	8	19	Jadupur	327819						
6	3	3	21	19	2	2,206	787	1,419	Betanal	327820						
-	-	-	16	11	5	884	277	607	Kunjapur	327821						
4	4	-	27	23	4	1,681	579	1,102	Bamania	327822						
2	2	-	36	20	16	1,186	397	789	Bahalalpur	327823						
6	5	1	28	19	9	639	238	401	Kishorkona	327824						
-	-	-	3	3	-	414	166	248	Baktarpur	327825						

**VILLAGE PRIMARY
C D Block -**

Location code number	Name of Village	Area of Village in hectares	Number of households	Total population (including institutional and houseless population)			Population in the age-group 0-6		
				Persons	Males	Females	Persons	Males	Females
1	2	3	4	5	6	7	8	9	10
327826	Chandgram	1.00	319	1,436	740	696	144	75	69
327827	Akui	82.64	1,422	6,115	3,118	2,997	603	311	292
327828	Jhiknara	43.84	263	1,128	573	555	87	46	41
327829	Narra	45.73	273	1,266	647	619	139	85	54
327830	Kharsi	20.69	903	4,206	2,142	2,064	502	262	240
327831	Ratra	1.10	428	1,898	959	939	176	87	89
327832	Shalikona	39.85	419	1,846	920	926	161	72	89
327833	Mamudpur	3.32	86	376	190	186	26	14	12
327834	Bora Baikunthapur	10.00	110	505	254	251	46	21	25
327835	Dighal Gram	18.56	682	3,033	1,545	1,488	304	156	148
327836	Habishpur	1.00	113	482	240	242	47	24	23
327837	Bagalpur	4.00	188	916	478	438	115	60	55
327838	Kenjera	1.00	60	278	148	130	31	21	10
327839	Chhatra Khanda	0.50	157	645	307	338	80	34	46
327840	Naga Tentul	40.00	342	1,471	742	729	192	91	101

PRIMARY CENSUS ABSTRACT

CENSUS ABSTRACT

Indus

Scheduled Castes population			Scheduled Tribes population			Literates			Name of Village
Persons	Males	Females	Persons	Males	Females	Persons	Males	Females	
11	12	13	14	15	16	17	18	19	2
669	336	333	1	1	-	941	522	419	Chandgram
3,258	1,669	1,589	146	73	73	4,237	2,321	1,916	Akui
388	195	193	1	-	1	897	482	415	Jhiknara
346	173	173	-	-	-	1,075	547	528	Narra
2,308	1,161	1,147	118	60	58	2,507	1,407	1,100	Kharsi
942	471	471	12	6	6	1,262	711	551	Ratra
639	313	326	-	-	-	1,419	729	690	Shalikona
48	23	25	-	-	-	327	168	159	Mamudpur
95	46	49	-	-	-	393	217	176	Bora Baikunthapur
1,783	898	885	163	81	82	1,916	1,067	849	Dighal Gram
143	72	71	70	33	37	355	191	164	Habishpur
658	342	316	5	4	1	473	276	197	Bagalpur
156	84	72	-	-	-	171	96	75	Kenjera
497	237	260	48	21	27	283	152	131	Chhatra Khanda
437	222	215	198	103	95	911	546	365	Naga Tentul

VILLAGE PRIMARY
C D Block -

Location code number	Name of Village	Illiterates			Total workers			Main workers		
		Persons	Males	Females	Persons	Males	Females	Persons	Males	Females
1	2	20	21	22	23	24	25	26	27	28
327826	Chandgram	495	218	277	520	417	103	339	289	50
327827	Akui	1,878	797	1,081	2,506	1,896	610	2,158	1,765	393
327828	Jhiknara	231	91	140	414	371	43	395	362	33
327829	Narra	191	100	91	410	347	63	350	328	22
327830	Kharsi	1,699	735	964	1,688	1,290	398	1,212	1,053	159
327831	Ratra	636	248	388	887	632	255	775	534	241
327832	Shalikona	427	191	236	648	554	94	468	425	43
327833	Mamudpur	49	22	27	149	137	12	129	121	8
327834	Bora Baikunthapur	112	37	75	176	160	16	142	137	5
327835	Dighal Gram	1,117	478	639	1,257	977	280	629	578	51
327836	Habishpur	127	49	78	190	155	35	153	132	21
327837	Bagalpur	443	202	241	415	287	128	371	265	106
327838	Kenjera	107	52	55	96	80	16	82	75	7
327839	Chhatra Khanda	362	155	207	317	205	112	191	146	45
327840	Naga Tentul	560	196	364	572	432	140	385	345	40

PRIMARY CENSUS ABSTRACT

CENSUS ABSTRACT
Indus

Industrial category of main workers													Name of Village
Cultivators			Agricultural labourers			Household industry workers			Other workers				
Persons	Males	Females	Persons	Males	Females	Persons	Males	Females	Persons	Males	Females		
29	30	31	32	33	34	35	36	37	38	39	40		
72	72	-	71	59	12	4	4	-	192	154	38	Chandgram	
392	385	7	1,023	721	302	46	44	2	697	615	82	Akui	
83	83	-	131	113	18	3	3	-	178	163	15	Jhiknara	
136	134	2	85	72	13	9	7	2	120	115	5	Narra	
155	152	3	717	599	118	5	5	-	335	297	38	Kharsi	
82	69	13	469	254	215	15	15	-	209	196	13	Ratra	
105	101	4	170	138	32	6	6	-	187	180	7	Shalikona	
51	51	-	7	5	2	2	1	1	69	64	5	Mamudpur	
57	55	2	27	26	1	6	6	-	52	50	2	Bora Baikunthapur	
159	158	1	195	160	35	24	22	2	251	238	13	Dighal Gram	
42	40	2	39	29	10	6	6	-	66	57	9	Habishpur	
47	47	-	293	192	101	1	1	-	30	25	5	Bagalpur	
22	21	1	34	31	3	-	-	-	26	23	3	Kenjera	
60	52	8	110	77	33	-	-	-	21	17	4	Chhatra Khanda	
151	151	-	188	153	35	2	2	-	44	39	5	Naga Tentul	

**VILLAGE PRIMARY
C D Block -**

Location code number	Name of Village	Industrial category								
		Marginal workers			Cultivators			Agricultural labourers		
		Persons	Males	Females	Persons	Males	Females	Persons	Males	Females
1	2	41	42	43	44	45	46	47	48	49
327826	Chandgram	181	128	53	70	68	2	91	46	45
327827	Akui	348	131	217	21	19	2	281	97	184
327828	Jhiknara	19	9	10	3	1	2	7	4	3
327829	Narra	60	19	41	2	1	1	3	2	1
327830	Kharsi	476	237	239	57	52	5	390	163	227
327831	Ratra	112	98	14	33	33	-	34	22	12
327832	Shalikona	180	129	51	48	45	3	125	80	45
327833	Mamudpur	20	16	4	13	12	1	6	4	2
327834	Bora Baikunthapur	34	23	11	8	8	-	14	12	2
327835	Dighal Gram	628	399	229	44	38	6	508	296	212
327836	Habishpur	37	23	14	13	10	3	19	10	9
327837	Bagalpur	44	22	22	-	-	-	31	9	22
327838	Kenjera	14	5	9	-	-	-	12	5	7
327839	Chhatra Khanda	126	59	67	6	4	2	120	55	65
327840	Naga Tentul	187	87	100	15	14	1	146	60	86

PRIMARY CENSUS ABSTRACT

CENSUS ABSTRACT

Indus

of marginal workers

Household industry workers			Other workers			Non-workers			Name of Village	Location code number
Persons	Males	Females	Persons	Males	Females	Persons	Males	Females		
50	51	52	53	54	55	56	57	58	2	1
-	-	-	20	14	6	916	323	593	Chandgram	327826
3	-	3	43	15	28	3,609	1,222	2,387	Akui	327827
2	-	2	7	4	3	714	202	512	Jhiknara	327828
17	6	11	38	10	28	856	300	556	Narra	327829
-	-	-	29	22	7	2,518	852	1,666	Kharsi	327830
11	11	-	34	32	2	1,011	327	684	Ratra	327831
1	-	1	6	4	2	1,198	366	832	Shalikona	327832
1	-	1	-	-	-	227	53	174	Mamudpur	327833
1	1	-	11	2	9	329	94	235	Bora Baikunthapur	327834
10	8	2	66	57	9	1,776	568	1,208	Dighal Gram	327835
1	1	-	4	2	2	292	85	207	Habishpur	327836
1	1	-	12	12	-	501	191	310	Bagalpur	327837
-	-	-	2	-	2	182	68	114	Kenjera	327838
-	-	-	-	-	-	328	102	226	Chhatra Khanda	327839
-	-	-	26	13	13	899	310	589	Naga Tentul	327840

VILLAGE PRIMARY
C D Block -

Location code number	Name of Village	Area of Village in hectares	Number of households	Total population (including institutional and houseless population)			Population in the age-group 0-6		
				Persons	Males	Females	Persons	Males	Females
1	2	3	4	5	6	7	8	9	10
0214	Kotulpur (Total)	5,021.75	41,119	188,775	96,394	92,381	20,430	10,356	10,074
0214	Kotulpur (Rural)	4,457.21	39,146	180,292	92,114	88,178	19,671	9,989	9,682
0214	Kotulpur (Urban)	564.54	1,973	8,483	4,280	4,203	759	367	392
RURAL									
327841	Jaljala	7.55	95	428	227	201	41	27	14
327842	Angarsol	4.60	42	216	112	104	23	12	11
327843	Kalabere	12.92	187	857	426	431	76	29	47
327844	Jhneia	56.24	171	886	455	431	106	49	57
327845	Basubati	5.30	196	784	400	384	79	43	36
327846	Ranahat	5.17	162	749	373	376	88	41	47
327847	Mathuratapal	64.34	436	1,996	1,023	973	212	104	108
327848	Gaura	12.74	165	741	369	372	84	42	42
327849	Baidanga	18.54	114	524	276	248	54	27	27
327850	Lalki	30.99	128	537	297	240	40	24	16
327851	Bhagabanpur	57.86	226	1,147	569	578	112	57	55
327852	Chhakraghu	12.06	55	234	134	100	18	10	8
327853	Tengrakhali	15.47	111	501	255	246	43	19	24
327854	Bagdoba	3.11	120	603	314	289	58	28	30
327855	Hazra Pushkarini	9.39	629	2,764	1,393	1,371	308	170	138
327856	Hariharchak	5.49	100	460	244	216	40	24	16
327857	Baragaria	39.98	131	592	317	275	53	34	19
327858	Setai Pushkarini	1.50	61	311	159	152	42	17	25
327859	Saintara	7.31	292	1,203	617	586	97	42	55
327860	Dharapat	4.17	66	269	143	126	20	10	10
327861	Ghatkol	7.16	143	654	328	326	91	39	52
327862	Mirzapur	40.13	1,067	4,658	2,368	2,290	458	222	236
327863	Dehuabani	3.34	72	315	160	155	30	14	16
327864	Jhero	11.48	21	102	49	53	6	4	2
327865	Chak Murakhal	24.87	1	1	1	-	-	-	-
327866	Madanmohan Pur	125.41	926	4,181	2,133	2,048	446	237	209
327867	Bramhanairi	9.03	67	310	171	139	25	14	11
327868	Kantasi	7.70	124	560	286	274	62	28	34
327869	Palbandha	10.02	218	920	497	423	116	66	50
327870	Paschim Balarampur	4.78	139	588	288	300	63	34	29
327871	Kopa	188.77	247	1,179	587	592	130	67	63
327872	Asude	4.29	99	434	216	218	41	22	19
327873	Piritchak	5.72	99	426	223	203	41	21	20
327874	Gopalpur	27.44	386	1,830	948	882	233	116	117
327875	Otaldighi	10.12	109	511	255	256	62	29	33
327876	Akharashal	26.71	35	165	93	72	22	14	8
327877	Mohanchak	15.70	13	53	28	25	6	3	3
327878	Gramsagarmeje	25.96	214	899	452	447	86	39	47
327879	Sagar Meje	20.09	183	900	457	443	80	37	43
327880	Chak Nayan	9.80	29	148	78	70	24	15	9
327881	Maji Pushkarini	12.21	255	1,154	588	566	114	53	61
327882	Chatra Krishna Nagar	187.90	641	2,955	1,476	1,479	339	182	157
327883	Dhula Danga	30.57	251	1,106	560	546	129	68	61
327884	Darapur	26.77	405	1,821	919	902	158	89	69
327885	Lego	37.55	1,081	4,978	2,524	2,454	479	238	241
327886	Balitha	224.00	1,003	4,760	2,450	2,310	474	237	237
327887	Bagrol	13.54	183	818	406	412	98	56	42
327888	Gogra	13.62	367	1,777	872	905	174	80	94
327889	Ganti	145.64	430	1,884	963	921	190	94	96
327890	Rampur	7.24	65	304	161	143	31	19	12
327891	Khundanga	19.71	386	1,738	889	849	229	114	115
327892	Napukur	25.90	99	420	222	198	57	28	29
327893	Nanagar	14.41	228	1,159	603	556	134	69	65
327894	Bhagalpur	92.75	345	1,558	807	751	169	93	76
327895	Kankara	28.90	69	318	161	157	38	18	20
327896	Kamarbere	29.91	111	511	255	256	57	31	26
327897	Hasandanga	15.01	112	533	274	259	50	23	27
327898	Gobindpur	18.55	184	806	414	392	65	28	37
327899	Patra Bandh	5.45	133	636	313	323	88	47	41

PRIMARY CENSUS ABSTRACT

CENSUS ABSTRACT

Kotulpur

Scheduled Castes population			Scheduled Tribes population			Literates			Name of Village
Persons	Males	Females	Persons	Males	Females	Persons	Males	Females	
11	12	13	14	15	16	17	18	19	2
66,780	33,784	32,996	6,211	3,146	3,065	131,327	73,133	58,194	Kotulpur (Total)
64,581	32,703	31,878	6,160	3,119	3,041	124,674	69,596	55,078	Kotulpur (Rural)
2,199	1,081	1,118	51	27	24	6,653	3,537	3,116	Kotulpur (Urban)
RURAL									
60	35	25	-	-	-	304	171	133	Jaljala
42	20	22	-	-	-	166	89	77	Angarsol
280	140	140	-	-	-	621	345	276	Kalabere
335	173	162	-	-	-	647	361	286	Jhneia
310	161	149	-	-	-	480	262	218	Basubati
187	91	96	41	20	21	454	260	194	Ranahat
1,185	593	592	25	12	13	1,354	782	572	Mathuratapal
645	321	324	2	1	1	484	271	213	Gaura
336	174	162	-	-	-	367	219	148	Baidanga
344	190	154	33	17	16	312	180	132	Lalki
708	342	366	49	27	22	757	425	332	Bhagabanpur
133	74	59	-	-	-	167	106	61	Chhakraghu
364	180	184	-	-	-	345	205	140	Tengrakhali
161	81	80	66	32	34	433	245	188	Bagdoba
1,235	610	625	-	-	-	1,838	1,014	824	Hazra Pushkarini
80	40	40	-	-	-	387	210	177	Hariharchak
480	260	220	75	36	39	398	256	142	Baragara
-	-	-	-	-	-	201	114	87	Setai Pushkarini
371	200	171	-	-	-	923	520	403	Saintara
47	23	24	-	-	-	240	133	107	Dharapat
623	312	311	-	-	-	445	259	186	Ghatkol
1,691	870	821	30	16	14	3,433	1,883	1,550	Mirzapur
-	-	-	-	-	-	247	142	105	Dehuabani
-	-	-	-	-	-	77	42	35	Jhero
-	-	-	1	1	-	1	1	-	Chak Murakhal
1,141	581	560	463	245	218	3,089	1,688	1,401	Madanmohan Pur
122	62	60	-	-	-	232	136	96	Bramhanairi
162	85	77	-	-	-	397	222	175	Kantasi
205	109	96	158	78	80	525	314	211	Palbandha
373	183	190	6	4	2	405	223	182	Paschim Balarampur
516	253	263	132	61	71	886	483	403	Kopa
86	40	46	112	56	56	294	158	136	Asude
159	91	68	-	-	-	314	176	138	Piritchak
353	173	180	477	241	236	1,183	680	503	Gopalpur
472	235	237	-	-	-	317	179	138	Otaldighi
100	59	41	26	12	14	109	67	42	Akharashal
48	26	22	-	-	-	32	21	11	Mohanchak
511	260	251	-	-	-	645	357	288	Gramsagarmeje
141	75	66	-	-	-	732	393	339	Sagar Meje
-	-	-	148	78	70	63	35	28	Chak Nayan
266	135	131	69	35	34	815	450	365	Maji Pushkarini
1,244	604	640	416	219	197	1,586	892	694	Chatra Krishna Nagar
653	333	320	-	-	-	651	380	271	Dhula Danga
207	98	109	2	1	1	1,478	795	683	Darapur
1,522	760	762	214	100	114	3,674	1,997	1,677	Lego
2,220	1,148	1,072	114	56	58	3,430	1,898	1,532	Balitha
299	151	148	198	97	101	510	275	235	Bagrol
549	265	284	14	6	8	1,360	717	643	Gogra
714	367	347	6	3	3	1,500	819	681	Ganti
138	79	59	-	-	-	242	137	105	Rampur
1,013	520	493	-	-	-	1,060	614	446	Khundanga
217	113	104	-	-	-	296	185	111	Napukur
315	160	155	-	-	-	782	451	331	Nanagar
766	386	380	1	1	-	1,087	618	469	Bhagalpur
305	154	151	11	6	5	244	133	111	Kankara
159	78	81	-	-	-	404	216	188	Kamarbere
249	123	126	-	-	-	400	223	177	Hasandanga
421	220	201	-	-	-	528	300	228	Gobindpur
340	170	170	234	110	124	315	190	125	Patra Bandh

VILLAGE PRIMARY
C D Block -

Location code number	Name of Village	Illiterates			Total workers			Main workers		
		Persons	Males	Females	Persons	Males	Females	Persons	Males	Females
		20	21	22	23	24	25	26	27	28
0214	Kotulpur (Total)	57,448	23,261	34,187	77,559	58,170	19,389	57,527	50,102	7,425
0214	Kotulpur (Rural)	55,618	22,518	33,100	74,322	55,655	18,667	54,903	47,902	7,001
0214	Kotulpur (Urban)	1,830	743	1,087	3,237	2,515	722	2,624	2,200	424
	RURAL									
327841	Jaljala	124	56	68	219	135	84	141	121	20
327842	Angarsol	50	23	27	68	65	3	66	65	1
327843	Kalabere	236	81	155	430	280	150	391	266	125
327844	Jhneia	239	94	145	298	261	37	272	249	23
327845	Basubati	304	138	166	360	237	123	308	223	85
327846	Ranahat	295	113	182	363	232	131	245	201	44
327847	Mathuratapal	642	241	401	956	644	312	576	510	66
327848	Gaura	257	98	159	321	225	96	296	222	74
327849	Baidanga	157	57	100	169	167	2	163	161	2
327850	Lalki	225	117	108	284	197	87	227	179	48
327851	Bhagabanpur	390	144	246	428	350	78	330	303	27
327852	Chhakraghu	67	28	39	110	78	32	98	71	27
327853	Tengrakhali	156	50	106	206	157	49	192	152	40
327854	Bagdoba	170	69	101	338	207	131	210	186	24
327855	Hazra Pushkarini	926	379	547	1,117	847	270	939	789	150
327856	Hariharchak	73	34	39	147	144	3	140	139	1
327857	Baragaria	194	61	133	294	183	111	212	182	30
327858	Setai Pushkarini	110	45	65	126	99	27	104	95	9
327859	Saintara	280	97	183	556	415	141	445	392	53
327860	Dharapat	29	10	19	139	87	52	55	52	3
327861	Ghatkol	209	69	140	360	202	158	183	180	3
327862	Mirzapur	1,225	485	740	1,891	1,459	432	1,531	1,321	210
327863	Dehuabani	68	18	50	112	100	12	78	74	4
327864	Jhero	25	7	18	28	26	2	28	26	2
327865	Chak Murakhal	-	-	-	1	1	-	1	1	-
327866	Madanmohan Pur	1,092	445	647	1,968	1,377	591	1,327	1,163	164
327867	Bramhanairi	78	35	43	99	95	4	78	78	-
327868	Kantasi	163	64	99	280	197	83	171	146	25
327869	Palbandha	395	183	212	390	291	99	310	268	42
327870	Paschim Balarampur	183	65	118	287	167	120	219	152	67
327871	Kopa	293	104	189	540	357	183	419	343	76
327872	Asude	140	58	82	243	141	102	234	136	98
327873	Piritchak	112	47	65	258	155	103	157	140	17
327874	Gopalpur	647	268	379	756	555	201	545	483	62
327875	Otaldighi	194	76	118	174	143	31	100	92	8
327876	Akharashal	56	26	30	75	51	24	37	37	-
327877	Mohanchak	21	7	14	20	18	2	20	18	2
327878	Gramsagarmeje	254	95	159	434	282	152	249	223	26
327879	Sagar Meje	168	64	104	404	310	94	291	274	17
327880	Chak Nayan	85	43	42	97	55	42	78	50	28
327881	Maji Pushkarini	339	138	201	651	402	249	312	274	38
327882	Chatra Krishna Nagar	1,369	584	785	1,486	892	594	513	482	31
327883	Dhula Danga	455	180	275	553	333	220	272	268	4
327884	Darapur	343	124	219	783	564	219	657	511	146
327885	Lego	1,304	527	777	1,938	1,518	420	1,450	1,268	182
327886	Balitha	1,330	552	778	1,780	1,466	314	1,431	1,301	130
327887	Bagrol	308	131	177	299	238	61	169	153	16
327888	Gogra	417	155	262	629	454	175	485	412	73
327889	Ganti	384	144	240	620	524	96	570	479	91
327890	Rampur	62	24	38	223	127	96	205	118	87
327891	Khundanga	678	275	403	762	536	226	695	501	194
327892	Napukur	124	37	87	161	135	26	133	129	4
327893	Nanagar	377	152	225	355	335	20	325	314	11
327894	Bhagalpur	471	189	282	703	486	217	458	439	19
327895	Kankara	74	28	46	147	89	58	-	-	-
327896	Kamarbere	107	39	68	183	164	19	182	164	18
327897	Hasandanga	133	51	82	335	199	136	177	169	8
327898	Gobindpur	278	114	164	320	249	71	270	233	37
327899	Patra Bandh	321	123	198	272	199	73	259	192	67

PRIMARY CENSUS ABSTRACT

CENSUS ABSTRACT
Kotulpur

Industrial category of main workers													Name of Village 2
Cultivators			Agricultural labourers			Household industry workers			Other workers				
Persons	Males	Females	Persons	Males	Females	Persons	Males	Females	Persons	Males	Females		
29	30	31	32	33	34	35	36	37	38	39	40		
19,801	19,017	784	20,073	16,456	3,617	1,390	984	406	16,263	13,645	2,618	Kotulpur (Total)	
19,587	18,814	773	19,665	16,102	3,563	1,356	958	398	14,295	12,028	2,267	Kotulpur (Rural)	
214	203	11	408	354	54	34	26	8	1,968	1,617	351	Kotulpur (Urban)	
RURAL													
56	55	1	75	58	17	1	1	-	9	7	2	Jaljala	
45	45	-	7	7	-	-	-	-	14	13	1	Angarsol	
155	147	8	99	75	24	-	-	-	137	44	93	Kalabere	
123	121	2	97	84	13	-	-	-	52	44	8	Jhneia	
83	76	7	176	104	72	4	4	-	45	39	6	Basubati	
121	117	4	75	49	26	14	11	3	35	24	11	Ranahat	
202	200	2	211	177	34	12	6	6	151	127	24	Mathuratapal	
147	117	30	98	57	41	-	-	-	51	48	3	Gaura	
71	71	-	89	89	-	-	-	-	3	1	2	Baidanga	
51	47	4	136	103	33	3	2	1	37	27	10	Lalki	
194	185	9	97	85	12	3	1	2	36	32	4	Bhagabanpur	
33	33	-	18	14	4	-	-	-	47	24	23	Chhakraghu	
46	45	1	133	99	34	1	1	-	12	7	5	Tengrakhal	
107	106	1	59	42	17	2	2	-	42	36	6	Bagdoba	
274	250	24	396	306	90	61	50	11	208	183	25	Hazra Pushkarini	
109	109	-	12	12	-	-	-	-	19	18	1	Hariharchak	
75	74	1	67	56	11	17	10	7	53	42	11	Baragaria	
31	31	-	34	25	9	-	-	-	39	39	-	Setai Pushkarini	
128	125	3	125	109	16	2	-	2	190	158	32	Saintara	
40	38	2	2	2	-	1	1	-	12	11	1	Dharapat	
100	100	-	38	37	1	-	-	-	45	43	2	Ghatkol	
383	372	11	417	316	101	77	53	24	654	580	74	Mirzapur	
40	39	1	-	-	-	-	-	-	38	35	3	Dehuabani	
16	16	-	3	2	1	-	-	-	9	8	1	Jhero	
-	-	-	-	-	-	-	-	-	1	1	-	Chak Murakhal	
318	306	12	452	372	80	54	50	4	503	435	68	Madanmohan Pur	
25	25	-	28	28	-	-	-	-	25	25	-	Bramhanairi	
38	38	-	60	46	14	-	-	-	73	62	11	Kantasi	
53	50	3	178	141	37	1	1	-	78	76	2	Palbandha	
11	11	-	172	113	59	-	-	-	36	28	8	Paschim Balarampur	
129	118	11	225	175	50	12	3	9	53	47	6	Kopa	
76	50	26	100	43	57	14	8	6	44	35	9	Asude	
50	47	3	24	23	1	-	-	-	83	70	13	Piritchak	
94	89	5	266	229	37	2	2	-	183	163	20	Gopalpur	
51	45	6	18	17	1	-	-	-	31	30	1	Otdaldighi	
12	12	-	21	21	-	1	1	-	3	3	-	Akharashal	
12	10	2	8	8	-	-	-	-	-	-	-	Mohanchak	
130	129	1	86	68	18	1	1	-	32	25	7	Gramsagarmeje	
182	178	4	46	42	4	2	2	-	61	52	9	Sagar Meje	
12	6	6	58	37	21	-	-	-	8	7	1	Chak Nayan	
139	135	4	99	80	19	37	27	10	37	32	5	Maji Pushkarini	
251	250	1	171	168	3	6	5	1	85	59	26	Chatra Krishna Nagar	
95	95	-	147	146	1	2	2	-	28	25	3	Dhula Danga	
429	306	123	57	48	9	8	8	-	163	149	14	Darapur	
548	534	14	514	415	99	45	40	5	343	279	64	Lego	
572	551	21	491	445	46	14	4	10	354	301	53	Balitha	
38	37	1	59	57	2	-	-	-	72	59	13	Bagrol	
135	130	5	104	80	24	5	3	2	241	199	42	Gogra	
43	42	1	33	32	1	5	5	-	489	400	89	Ganti	
46	23	23	99	52	47	3	2	1	57	41	16	Rampur	
81	79	2	304	202	102	3	2	1	307	218	89	Khundanga	
51	51	-	62	59	3	-	-	-	20	19	1	Napukur	
148	147	1	64	59	5	52	49	3	61	59	2	Nanagar	
187	185	2	197	188	9	1	1	-	73	65	8	Bhagalpur	
-	-	-	-	-	-	-	-	-	-	-	-	Kankara	
119	119	-	38	25	13	-	-	-	25	20	5	Kamarbere	
67	66	1	58	57	1	-	-	-	52	46	6	Hasandanga	
80	80	-	147	114	33	10	10	-	33	29	4	Gobindpur	
49	45	4	190	132	58	1	1	-	19	14	5	Patra Bandh	

VILLAGE PRIMARY
C D Block -

Location code number	Name of Village	Industrial category								
		Marginal workers			Cultivators			Agricultural labourers		
		Persons	Males	Females	Persons	Males	Females	Persons	Males	Females
1	2	41	42	43	44	45	46	47	48	49
0214	Kotulpur (Total)	20,032	8,068	11,964	3,936	1,656	2,280	10,176	4,308	5,868
0214	Kotulpur (Rural)	19,419	7,753	11,666	3,842	1,650	2,192	9,951	4,199	5,752
0214	Kotulpur (Urban)	613	315	298	94	6	88	225	109	116
	RURAL									
327841	Jaljala	78	14	64	26	6	20	47	5	42
327842	Angarsol	2	-	2	-	-	-	2	-	2
327843	Kalabere	39	14	25	15	8	7	13	2	11
327844	Jhneia	26	12	14	2	2	-	19	7	12
327845	Basubati	52	14	38	8	1	7	40	11	29
327846	Ranahat	118	31	87	14	10	4	76	9	67
327847	Mathuratapal	380	134	246	57	51	6	294	70	224
327848	Gaura	25	3	22	1	-	1	23	3	20
327849	Baidanga	6	6	-	6	6	-	-	-	-
327850	Lalki	57	18	39	2	1	1	2	-	2
327851	Bhagabanpur	98	47	51	10	8	2	35	20	15
327852	Chhakraghu	12	7	5	2	2	-	10	5	5
327853	Tengrakhali	14	5	9	6	3	3	6	2	4
327854	Bagdoba	128	21	107	14	5	9	31	7	24
327855	Hazra Pushkarini	178	58	120	50	8	42	88	36	52
327856	Hariharchak	7	5	2	2	1	1	1	-	1
327857	Baragaria	82	1	81	2	-	2	-	-	-
327858	Setai Pushkarini	22	4	18	2	2	-	13	2	11
327859	Saintara	111	23	88	22	6	16	32	12	20
327860	Dharapat	84	35	49	46	12	34	32	18	14
327861	Ghatkol	177	22	155	136	16	120	40	5	35
327862	Mirzapur	360	138	222	31	17	14	79	29	50
327863	Dehuabani	34	26	8	22	17	5	-	-	-
327864	Jhero	-	-	-	-	-	-	-	-	-
327865	Chak Murakhal	-	-	-	-	-	-	-	-	-
327866	Madanmohan Pur	641	214	427	95	49	46	311	76	235
327867	Bramhanairi	21	17	4	4	4	-	10	10	-
327868	Kantasi	109	51	58	19	16	3	27	12	15
327869	Palbandha	80	23	57	8	3	5	56	11	45
327870	Paschim Balarampur	68	15	53	8	2	6	53	11	42
327871	Kopa	121	14	107	12	1	11	68	5	63
327872	Asude	9	5	4	-	-	-	6	2	4
327873	Piritchak	101	15	86	54	6	48	13	4	9
327874	Gopalpur	211	72	139	6	4	2	115	37	78
327875	Otaldighi	74	51	23	5	5	-	21	19	2
327876	Akharashal	38	14	24	3	-	3	33	13	20
327877	Mohanchak	-	-	-	-	-	-	-	-	-
327878	Gramsagarmeje	185	59	126	12	3	9	170	53	117
327879	Sagar Meje	113	36	77	76	29	47	32	5	27
327880	Chak Nayan	19	5	14	2	1	1	17	4	13
327881	Maji Pushkarini	339	128	211	206	86	120	100	32	68
327882	Chatra Krishna Nagar	973	410	563	72	37	35	798	362	436
327883	Dhula Danga	281	65	216	31	2	29	247	62	185
327884	Darapur	126	53	73	29	9	20	38	17	21
327885	Lego	488	250	238	154	95	59	231	97	134
327886	Balitha	349	165	184	43	16	27	230	112	118
327887	Bagrol	130	85	45	-	-	-	105	70	35
327888	Gogra	144	42	102	51	12	39	56	10	46
327889	Ganti	50	45	5	-	-	-	8	7	1
327890	Rampur	18	9	9	-	-	-	11	7	4
327891	Khundanga	67	35	32	1	-	1	51	28	23
327892	Napukur	28	6	22	1	1	-	26	5	21
327893	Nanagar	30	21	9	6	3	3	12	9	3
327894	Bhagalpur	245	47	198	71	14	57	171	32	139
327895	Kankara	147	89	58	1	1	-	145	88	57
327896	Kamarbere	1	-	1	-	-	-	1	-	1
327897	Hasandanga	158	30	128	8	2	6	127	18	109
327898	Gobindpur	50	16	34	5	5	-	40	9	31
327899	Patra Bandh	13	7	6	-	-	-	10	7	3

PRIMARY CENSUS ABSTRACT

CENSUS ABSTRACT
Kotulpur

of marginal workers

Household industry workers			Other workers			Non-workers			Name of Village	Location code number
Persons	Males	Females	Persons	Males	Females	Persons	Males	Females		
50	51	52	53	54	55	56	57	58	2	1
1,928	269	1,659	3,992	1,835	2,157	111,216	38,224	72,992	Kotulpur (Total)	0214
1,905	255	1,650	3,721	1,649	2,072	105,970	36,459	69,511	Kotulpur (Rural)	0214
23	14	9	271	186	85	5,246	1,765	3,481	Kotulpur (Urban)	0214
RURAL										
2	2	-	3	1	2	209	92	117	Jajjala	327841
-	-	-	-	-	-	148	47	101	Angarsol	327842
-	-	-	11	4	7	427	146	281	Kalabere	327843
-	-	-	5	3	2	588	194	394	Jhneia	327844
2	-	2	2	2	-	424	163	261	Basubati	327845
13	3	10	15	9	6	386	141	245	Ranahat	327846
9	3	6	20	10	10	1,040	379	661	Mathuratapal	327847
-	-	-	1	-	1	420	144	276	Gaura	327848
-	-	-	-	-	-	355	109	246	Baidanga	327849
-	-	-	53	17	36	253	100	153	Lalki	327850
2	1	1	51	18	33	719	219	500	Bhagabanpur	327851
-	-	-	-	-	-	124	56	68	Chhakraghu	327852
1	-	1	1	-	1	295	98	197	Tengrakhali	327853
4	-	4	79	9	70	265	107	158	Bagdoba	327854
11	1	10	29	13	16	1,647	546	1,101	Hazra Pushkarini	327855
-	-	-	4	4	-	313	100	213	Hariharchak	327856
-	-	-	80	1	79	298	134	164	Baragaria	327857
-	-	-	7	-	7	185	60	125	Setai Pushkarini	327858
36	-	36	21	5	16	647	202	445	Saintara	327859
2	2	-	4	3	1	130	56	74	Dharapat	327860
-	-	-	1	1	-	294	126	168	Ghatkol	327861
104	25	79	146	67	79	2,767	909	1,858	Mirzapur	327862
-	-	-	12	9	3	203	60	143	Dehuabani	327863
-	-	-	-	-	-	74	23	51	Jhero	327864
-	-	-	-	-	-	-	-	-	Chak Murakhal	327865
36	6	30	199	83	116	2,213	756	1,457	Madanmohan Pur	327866
-	-	-	7	3	4	211	76	135	Bramhanairi	327867
-	-	-	63	23	40	280	89	191	Kantasi	327868
1	1	-	15	8	7	530	206	324	Palbandha	327869
2	-	2	5	2	3	301	121	180	Paschim Balarampur	327870
27	1	26	14	7	7	639	230	409	Kopa	327871
-	-	-	3	3	-	191	75	116	Asude	327872
-	-	-	34	5	29	168	68	100	Piritchak	327873
2	-	2	88	31	57	1,074	393	681	Gopalpur	327874
2	2	-	46	25	21	337	112	225	Otaldighi	327875
-	-	-	2	1	1	90	42	48	Akharashal	327876
-	-	-	-	-	-	33	10	23	Mohanchak	327877
-	-	-	3	3	-	465	170	295	Gramsagarmeje	327878
3	2	1	2	-	2	496	147	349	Sagar Meje	327879
-	-	-	-	-	-	51	23	28	Chak Nayan	327880
27	5	22	6	5	1	503	186	317	Maji Pushkarini	327881
87	2	85	16	9	7	1,469	584	885	Chatra Krishna Nagar	327882
-	-	-	3	1	2	553	227	326	Dhula Danga	327883
25	3	22	34	24	10	1,038	355	683	Darapur	327884
23	12	11	80	46	34	3,040	1,006	2,034	Lego	327885
6	3	3	70	34	36	2,980	984	1,996	Balitha	327886
-	-	-	25	15	10	519	168	351	Bagrol	327887
1	-	1	36	20	16	1,148	418	730	Gogra	327888
1	1	-	41	37	4	1,264	439	825	Ganti	327889
1	1	-	6	1	5	81	34	47	Rampur	327890
1	-	1	14	7	7	976	353	623	Khundanga	327891
-	-	-	1	-	1	259	87	172	Napukur	327892
2	2	-	10	7	3	804	268	536	Nanagar	327893
-	-	-	3	1	2	855	321	534	Bhagalpur	327894
-	-	-	1	-	1	171	72	99	Kankara	327895
-	-	-	-	-	-	328	91	237	Kamarbere	327896
2	1	1	21	9	12	198	75	123	Hasandanga	327897
1	-	1	4	2	2	486	165	321	Gobindpur	327898
-	-	-	3	-	3	364	114	250	Patra Bandh	327899

VILLAGE PRIMARY
C D Block -

Location code number	Name of Village	Area of Village in hectares	Number of households	Total population (including institutional and houseless population)			Population in the age-group 0-6		
				Persons	Males	Females	Persons	Males	Females
1	2	3	4	5	6	7	8	9	10
327900	Hati	47.21	177	844	448	396	88	47	41
327901	Malakarpota	47.93	141	604	306	298	91	47	44
327902	Chuadanga	17.07	147	596	321	275	66	38	28
327903	Madhuban	10.81	238	1,108	573	535	101	49	52
327904	Balarampur	21.97	100	449	239	210	57	25	32
327905	Kankabati	9.95	128	623	325	298	61	33	28
327906	Dingal	9.51	116	565	305	260	71	48	23
327907	Chhota Pagla	16.00	97	412	206	206	41	18	23
327908	Lakshmanhati	5.46	124	508	269	239	49	32	17
327909	Amdai	67.07	363	1,528	779	749	151	70	81
327910	Malikpara	11.03	198	851	449	402	101	50	51
327911	Dashere	8.21	75	414	211	203	62	27	35
327912	Siringa	10.72	21	109	57	52	8	4	4
327913	Chak Chand	9.81	190	944	482	462	110	50	60
327914	Panna	22.91	186	963	512	451	109	55	54
327915	Gachhgere	8.28	35	188	87	101	11	8	3
327916	Dia Chapri	5.41	93	457	244	213	40	27	13
327917	Laugram	66.11	947	4,469	2,285	2,184	524	257	267
327918	Shimdal	4.05	59	316	168	148	21	9	12
327919	Padma	23.22	106	532	274	258	49	26	23
327920	Sehas	25.20	504	2,352	1,206	1,146	227	123	104
327921	Shyampur	8.04	42	182	88	94	11	3	8
327922	Bara Pushkarini	5.24	171	752	393	359	69	36	33
327923	Bener Chak	11.17	13	56	29	27	5	3	2
327924	Fatepur	18.70	34	157	74	83	22	5	17
327925	Halдар Chak	12.60	41	191	102	89	16	11	5
327926	Mukha	18.74	93	436	225	211	34	14	20
327927	Radhamadhabpur	9.43	154	699	349	350	68	29	39
327928	Karak Berya	26.88	495	2,268	1,145	1,123	214	112	102
327929	Khiri	62.08	769	3,548	1,807	1,741	376	180	196
327930	Matari	3.78	126	585	301	284	75	38	37
327931	Sarishadighi	21.37	631	2,914	1,489	1,425	374	195	179
327932	Beunchgere	4.60							
327933	Sri Ram Pur	8.36	46	196	104	92	15	9	6
327934	Belpushkarini	11.31	25	147	74	73	11	3	8
327935	Akargarya	55.37	74	337	166	171	33	16	17
327936	Poal Gere	94.19	291	1,335	665	670	165	76	89
327937	Banmukha	10.60	311	1,585	802	783	152	73	79
327938	Kulahr	13.41	3	13	6	7	1	1	-
327939	Pal Puskarini	12.05	81	384	199	185	37	17	20
327940	Muidara	12.78	172	803	420	383	71	36	35
327941	Shiromanipur	3.35	1,170	5,479	2,718	2,761	524	264	260
327942	Brahmadanga	5.93	75	365	184	181	41	19	22
327943	Panahr	12.34	237	1,104	552	552	137	67	70
327944	Koalpara	63.86	541	2,305	1,149	1,156	240	115	125
327945	Sahabazchak	10.09	136	630	328	302	80	44	36
327946	Jumuna	9.29	354	1,575	804	771	212	111	101
327947	Rohimchak	6.48	68	265	140	125	27	15	12
327948	Enayet Chak	17.11	85	369	193	176	49	25	24
327949	Chak Delwar	3.98	81	359	177	182	43	24	19
327950	Baliarpur	45.04	160	776	402	374	90	51	39
327951	Adwaitabati	36.85	50	251	130	121	36	17	19
327952	Radhadamodar Pur	19.43	545	2,572	1,349	1,223	427	219	208
327953	Gachhua	4.57	19	99	54	45	4	4	-
327954	Ram Bakhra	9.95	63	262	140	122	22	14	8
327955	Chak Damukamu	4.27							
327956	Panua	19.31	437	2,079	1,094	985	177	104	73
327957	Chak Mahammad	32.59	83	381	199	182	42	24	18
327958	Malikota	23.34	260	1,163	607	556	119	53	66
327959	Aswinkota	94.70	389	1,925	963	962	204	98	106
327960	Narayanpur	20.26	137	617	315	302	55	24	31
327961	Keleguji	7.35							
327962	Gopalganja	38.77	229	1,006	520	486	116	60	56

PRIMARY CENSUS ABSTRACT

CENSUS ABSTRACT

Kotulpur

Scheduled Castes population			Scheduled Tribes population			Literates			Name of Village
Persons	Males	Females	Persons	Males	Females	Persons	Males	Females	
11	12	13	14	15	16	17	18	19	2
401	207	194	2	2	-	534	319	215	Hati
416	212	204	-	-	-	375	220	155	Malakarpota
445	238	207	-	-	-	456	263	193	Chuadanga
447	246	201	39	18	21	767	432	335	Madhuban
355	190	165	-	-	-	201	126	75	Balampur
116	63	53	110	58	52	498	269	229	Kankabati
222	115	107	77	43	34	371	216	155	Dingal
144	71	73	-	-	-	303	161	142	Chhota Pagla
308	162	146	-	-	-	321	192	129	Lakshmanhati
599	298	301	-	-	-	996	575	421	Amdai
723	385	338	6	2	4	479	300	179	Malikpara
252	121	131	-	-	-	215	131	84	Dashere
-	-	-	29	15	14	85	47	38	Siringa
180	88	92	-	-	-	712	402	310	Chak Chand
394	207	187	-	-	-	669	389	280	Panna
31	14	17	-	-	-	164	74	90	Gachhgere
456	243	213	-	-	-	343	200	143	Dia Chapri
3,116	1,594	1,522	68	35	33	2,728	1,580	1,148	Laugram
24	13	11	-	-	-	295	159	136	Shimdal
127	63	64	-	-	-	425	237	188	Padma
1,095	543	552	138	71	67	1,682	942	740	Sehas
-	-	-	-	-	-	160	84	76	Shyampur
248	127	121	-	-	-	615	346	269	Bara Pushkarini
8	5	3	-	-	-	48	25	23	Bener Chak
66	28	38	-	-	-	116	64	52	Fatepur
90	47	43	-	-	-	156	89	67	Halder Chak
234	118	116	7	2	5	309	181	128	Mukha
217	103	114	-	-	-	538	295	243	Radhamadhabpur
841	413	428	14	5	9	1,629	902	727	Karak Berya
947	483	464	85	42	43	2,505	1,397	1,108	Khiri
58	34	24	-	-	-	385	223	162	Matari
399	207	192	3	2	1	1,967	1,091	876	Sarishadighi
-----Un-inhabited-----									
56	25	31	-	-	-	157	89	68	Beunchgere
134	67	67	-	-	-	113	67	46	Belpushkarini
247	117	130	-	-	-	221	120	101	Akargarya
407	209	198	-	-	-	993	545	448	Poal Gere
72	37	35	13	7	6	1,175	654	521	Banmukha
13	6	7	-	-	-	8	4	4	Kulahr
158	79	79	-	-	-	286	167	119	Pal Puskarini
456	242	214	102	55	47	585	340	245	Muidara
1,602	775	827	28	14	14	4,237	2,231	2,006	Shiromanipur
361	182	179	-	-	-	278	158	120	Brahmadanga
594	305	289	65	30	35	673	377	296	Panahar
1,085	523	562	32	14	18	1,526	856	670	Koalpara
-	-	-	-	-	-	473	263	210	Sahabazchak
176	91	85	-	-	-	864	487	377	Jumuna
138	71	67	-	-	-	190	105	85	Rohimchak
159	81	78	-	-	-	211	124	87	Enayet Chak
334	162	172	-	-	-	190	103	87	Chak Delwar
465	240	225	12	6	6	488	271	217	Baliarpur
-	-	-	-	-	-	117	71	46	Adwaitabati
-	-	-	-	-	-	1,127	699	428	Radhadamodar Pur
-	-	-	-	-	-	95	50	45	Gachhua
38	19	19	-	-	-	215	123	92	Ram Bakhra
-----Un-inhabited-----									
568	297	271	-	-	-	1,735	945	790	Chak Damukamu
296	158	138	-	-	-	211	120	91	Panua
339	171	168	-	-	-	847	480	367	Chak Mahammad
542	270	272	84	37	47	1,479	797	682	Malikota
82	41	41	-	-	-	507	275	232	Aswinkota
-----Un-inhabited-----									
434	215	219	-	-	-	696	388	308	Narayanpur
-----Un-inhabited-----									
434	215	219	-	-	-	696	388	308	Keleguji
-----Un-inhabited-----									
434	215	219	-	-	-	696	388	308	Gopalganja

VILLAGE PRIMARY
C D Block -

Location code number	Name of Village	Illiterates			Total workers			Main workers		
		Persons	Males	Females	Persons	Males	Females	Persons	Males	Females
		20	21	22	23	24	25	26	27	28
327900	Hati	310	129	181	407	276	131	275	238	37
327901	Malakarpota	229	86	143	362	219	143	227	193	34
327902	Chudadanga	140	58	82	246	191	55	242	189	53
327903	Madhuban	341	141	200	492	370	122	436	354	82
327904	Balampur	248	113	135	161	138	23	161	138	23
327905	Kankabati	125	56	69	238	191	47	217	172	45
327906	Dingal	194	89	105	224	182	42	187	178	9
327907	Chhota Pagla	109	45	64	194	143	51	140	129	11
327908	Lakshmanhati	187	77	110	205	153	52	143	140	3
327909	Amdai	532	204	328	890	567	323	514	477	37
327910	Malikpara	372	149	223	329	269	60	320	263	57
327911	Dashere	199	80	119	246	127	119	199	127	72
327912	Siringa	24	10	14	42	35	7	40	33	7
327913	Chak Chand	232	80	152	321	311	10	308	306	2
327914	Panna	294	123	171	356	299	57	271	250	21
327915	Gachhgere	24	13	11	109	60	49	64	52	12
327916	Dia Chapri	114	44	70	236	154	82	153	147	6
327917	Laugram	1,741	705	1,036	2,290	1,491	799	1,438	1,231	207
327918	Shimdai	21	9	12	114	108	6	101	99	2
327919	Padma	107	37	70	197	184	13	136	127	9
327920	Sehas	670	264	406	969	767	202	792	684	108
327921	Shyampur	22	4	18	52	49	3	50	48	2
327922	Bara Pushkarini	137	47	90	284	242	42	233	221	12
327923	Bener Chak	8	4	4	24	23	1	24	23	1
327924	Fatepur	41	10	31	83	51	32	38	37	1
327925	Haladar Chak	35	13	22	64	61	3	60	57	3
327926	Mukha	127	44	83	199	129	70	125	124	1
327927	Radhamadhabpur	161	54	107	291	228	63	228	215	13
327928	Karak Berya	639	243	396	1,001	734	267	766	690	76
327929	Khiri	1,043	410	633	1,743	1,199	544	1,369	1,070	299
327930	Matari	200	78	122	217	179	38	180	172	8
327931	Sarishadighi	947	398	549	991	888	103	839	785	54
327932	Beunchgere				-----Un-inhabited-----					
327933	Sri Ram Pur	39	15	24	55	54	1	34	34	-
327934	Belpushkarini	34	7	27	39	39	-	17	17	-
327935	Akargarya	116	46	70	128	110	18	119	105	14
327936	Poal Gere	342	120	222	573	384	189	346	213	133
327937	Banmukha	410	148	262	791	482	309	499	448	51
327938	Kulahar	5	2	3	6	3	3	6	3	3
327939	Pal Puskarini	98	32	66	132	123	9	128	120	8
327940	Muidara	218	80	138	261	240	21	249	237	12
327941	Shiromanipur	1,242	487	755	1,969	1,570	399	1,623	1,392	231
327942	Brahmadanga	87	26	61	122	112	10	81	77	4
327943	Panahar	431	175	256	328	304	24	320	297	23
327944	Koalpara	779	293	486	917	695	222	785	667	118
327945	Sahabazchak	157	65	92	212	199	13	207	196	11
327946	Jumuna	711	317	394	554	459	95	469	420	49
327947	Rohimchak	75	35	40	152	85	67	87	85	2
327948	Enayet Chak	158	69	89	118	114	4	113	111	2
327949	Chak Delwar	169	74	95	165	94	71	99	87	12
327950	Baliarpur	288	131	157	317	238	79	268	210	58
327951	Adwaitabati	134	59	75	73	70	3	43	42	1
327952	Radhadamodar Pur	1,445	650	795	1,044	770	274	295	281	14
327953	Gachhua	4	4	-	34	34	-	34	34	-
327954	Ram Bakhra	47	17	30	124	87	37	86	83	3
327955	Chak Damukamu				-----Un-inhabited-----					
327956	Panua	344	149	195	790	662	128	692	589	103
327957	Chak Mahammad	170	79	91	132	120	12	131	119	12
327958	Malikota	316	127	189	495	369	126	348	327	21
327959	Aswinkota	446	166	280	719	566	153	532	495	37
327960	Narayanpur	110	40	70	202	186	16	198	186	12
327961	Keleguji				-----Un-inhabited-----					
327962	Gopalganja	310	132	178	378	313	65	360	301	59

PRIMARY CENSUS ABSTRACT

CENSUS ABSTRACT
Kotulpur

Industrial category of main workers													Name of Village 2
Cultivators			Agricultural labourers			Household industry workers			Other workers				
Persons	Males	Females	Persons	Males	Females	Persons	Males	Females	Persons	Males	Females		
29	30	31	32	33	34	35	36	37	38	39	40		
116	115	1	94	77	17	2	1	1	63	45	18	Hati	
60	59	1	151	121	30	2	-	2	14	13	1	Malakarpota	
156	129	27	64	44	20	1	1	-	21	15	6	Chuadanga	
218	202	16	155	98	57	2	2	-	61	52	9	Madhuban	
43	42	1	111	90	21	-	-	-	7	6	1	Balarampur	
86	86	-	103	63	40	-	-	-	28	23	5	Kankabati	
76	75	1	70	70	-	-	-	-	41	33	8	Dingal	
119	118	1	9	7	2	-	-	-	12	4	8	Chhota Pagla	
53	53	-	64	63	1	3	2	1	23	22	1	Lakshmanhati	
203	200	3	212	189	23	4	4	-	95	84	11	Amdai	
97	89	8	205	157	48	1	1	-	17	16	1	Malikpara	
34	32	2	141	75	66	-	-	-	24	20	4	Dashere	
22	22	-	15	8	7	-	-	-	3	3	-	Siringa	
242	240	2	56	56	-	-	-	-	10	10	-	Chak Chand	
100	100	-	125	105	20	13	13	-	33	32	1	Panna	
42	37	5	-	-	-	-	-	-	22	15	7	Gachhgere	
83	83	-	30	29	1	1	1	-	39	34	5	Dia Chapri	
387	385	2	838	669	169	3	2	1	210	175	35	Laugram	
86	86	-	5	5	-	-	-	-	10	8	2	Shimdal	
85	84	1	13	13	-	-	-	-	38	30	8	Padma	
209	205	4	371	297	74	11	11	-	201	171	30	Sehas	
44	43	1	-	-	-	-	-	-	6	5	1	Shyampur	
113	113	-	50	43	7	-	-	-	70	65	5	Bara Pushkarini	
14	14	-	1	-	1	1	1	-	8	8	-	Bener Chak	
20	20	-	12	11	1	1	1	-	5	5	-	Fatepur	
28	27	1	14	13	1	8	8	-	10	9	1	Halдар Chak	
42	41	1	58	58	-	-	-	-	25	25	-	Mukha	
102	100	2	55	53	2	1	1	-	70	61	9	Radhamadharpur	
260	253	7	315	262	53	2	2	-	189	173	16	Karak Berya	
431	411	20	443	307	136	4	2	2	491	350	141	Khiri	
72	72	-	21	21	-	6	4	2	81	75	6	Matari	
296	295	1	238	223	15	6	2	4	299	265	34	Sarishadighi	
-----Un-inhabited-----													
25	25	-	2	2	-	4	4	-	3	3	-	Beunchgere	
11	11	-	-	-	-	-	-	-	6	6	-	Sri Ram Pur	
35	35	-	59	52	7	4	4	-	21	14	7	Belpushkarini	
182	175	7	144	26	118	-	-	-	20	12	8	Akargarya	
195	193	2	116	97	19	14	13	1	174	145	29	Poal Gere	
-	-	-	6	3	3	-	-	-	-	-	-	Banmukha	
52	52	-	41	34	7	20	20	-	15	14	1	Kulahr	
102	102	-	54	52	2	1	1	-	92	82	10	Pal Puskarini	
229	223	6	95	89	6	43	30	13	1,256	1,050	206	Muidara	
10	10	-	39	39	-	-	-	-	32	28	4	Shiromanipur	
76	75	1	185	168	17	7	7	-	52	47	5	Brahmadanga	
210	208	2	325	253	72	4	4	-	246	202	44	Panahar	
151	149	2	46	40	6	-	-	-	10	7	3	Koalpara	
52	52	-	343	303	40	8	7	1	66	58	8	Sahabazchak	
34	34	-	41	39	2	-	-	-	12	12	-	Jumuna	
33	33	-	71	70	1	-	-	-	9	8	1	Rohimchak	
14	13	1	79	68	11	-	-	-	6	6	-	Enayet Chak	
107	100	7	130	85	45	10	8	2	21	17	4	Chak Delwar	
37	37	-	3	3	-	1	1	-	2	1	1	Baliarpur	
104	103	1	164	156	8	1	1	-	26	21	5	Adwaitabati	
26	26	-	-	-	-	-	-	-	8	8	-	Radhadamodar Pur	
71	71	-	3	2	1	-	-	-	12	10	2	Gachhua	
-----Un-inhabited-----													
Chak Damukamu													
361	294	67	114	101	13	31	29	2	186	165	21	Ram Bakhra	
42	42	-	72	61	11	2	2	-	15	14	1	Chak Mahammad	
159	157	2	112	104	8	24	23	1	53	43	10	Panua	
251	250	1	124	105	19	4	2	2	153	138	15	Chak Mahammad	
122	122	-	8	8	-	-	-	-	68	56	12	Malikota	
-----Un-inhabited-----													
Keleguji													
55	53	2	152	119	33	45	30	15	108	99	9	Narayanpur	
Gopalganja													

VILLAGE PRIMARY
C D Block -

Location code number	Name of Village	Industrial category								
		Marginal workers			Cultivators			Agricultural labourers		
		Persons	Males	Females	Persons	Males	Females	Persons	Males	Females
1	2	41	42	43	44	45	46	47	48	49
327900	Hati	132	38	94	14	5	9	64	16	48
327901	Malakarpota	135	26	109	5	1	4	127	24	103
327902	Chudadanga	4	2	2	4	2	2	-	-	-
327903	Madhuban	56	16	40	8	3	5	40	11	29
327904	Balampur	-	-	-	-	-	-	-	-	-
327905	Kankabati	21	19	2	-	-	-	2	2	-
327906	Dingal	37	4	33	5	2	3	31	2	29
327907	Chhota Pagla	54	14	40	1	-	1	49	10	39
327908	Lakshmanhati	62	13	49	9	4	5	53	9	44
327909	Amdai	376	90	286	134	22	112	203	57	146
327910	Malikpara	9	6	3	2	1	1	2	2	-
327911	Dashere	47	-	47	41	-	41	4	-	4
327912	Siringa	2	2	-	2	2	-	-	-	-
327913	Chak Chand	13	5	8	4	2	2	8	2	6
327914	Panna	85	49	36	2	1	1	29	17	12
327915	Gachhgere	45	8	37	35	4	31	3	1	2
327916	Dia Chapri	83	7	76	52	1	51	17	2	15
327917	Laugram	852	260	592	259	42	217	469	203	266
327918	Shimdal	13	9	4	-	-	-	3	2	1
327919	Padma	61	57	4	42	41	1	5	4	1
327920	Sehas	177	83	94	21	20	1	73	29	44
327921	Shyampur	2	1	1	-	-	-	-	-	-
327922	Bara Pushkarini	51	21	30	3	1	2	44	18	26
327923	Bener Chak	-	-	-	-	-	-	-	-	-
327924	Fatepur	45	14	31	8	2	6	35	10	25
327925	Haldar Chak	4	4	-	4	4	-	-	-	-
327926	Mukha	74	5	69	1	1	-	73	4	69
327927	Radhamadhampur	63	13	50	10	5	5	46	3	43
327928	Karak Berya	235	44	191	145	28	117	55	8	47
327929	Khiri	374	129	245	57	22	35	153	65	88
327930	Matari	37	7	30	3	3	-	1	1	-
327931	Sarishadighi	152	103	49	45	43	2	76	47	29
327932	Beunchgere	-	-	-	-	-	-	-	-	-
327933	Sri Ram Pur	21	20	1	3	3	-	15	15	-
327934	Belpushkarini	22	22	-	14	14	-	8	8	-
327935	Akargarya	9	5	4	2	2	-	2	-	2
327936	Pool Gere	227	171	56	17	13	4	201	153	48
327937	Banmukha	292	34	258	8	5	3	11	11	-
327938	Kulahr	-	-	-	-	-	-	-	-	-
327939	Pal Puskarini	4	3	1	2	2	-	1	1	-
327940	Muidara	12	3	9	-	-	-	12	3	9
327941	Shiromanipur	346	178	168	38	8	30	61	40	21
327942	Brahmadanga	41	35	6	3	3	-	32	28	4
327943	Panahr	8	7	1	1	1	-	4	4	-
327944	Koalpara	132	28	104	4	3	1	102	16	86
327945	Sahabazchak	5	3	2	2	2	-	-	-	-
327946	Jumuna	85	39	46	2	2	-	60	25	35
327947	Rohimchak	65	-	65	-	-	-	-	-	-
327948	Enayet Chak	5	3	2	-	-	-	5	3	2
327949	Chak Delwar	66	7	59	-	-	-	66	7	59
327950	Baliarpur	49	28	21	14	7	7	31	18	13
327951	Adwaitabati	30	28	2	1	1	-	22	22	-
327952	Radhadamodar Pur	749	489	260	85	67	18	652	414	238
327953	Gachhua	-	-	-	-	-	-	-	-	-
327954	Ram Bakhra	38	4	34	37	4	33	1	-	1
327955	Chak Damukamu	-	-	-	-	-	-	-	-	-
327956	Panua	98	73	25	13	9	4	56	47	9
327957	Chak Mahammad	1	1	-	-	-	-	1	1	-
327958	Malikota	147	42	105	39	10	29	89	25	64
327959	Aswinkota	187	71	116	56	29	27	115	29	86
327960	Narayanpur	4	-	4	-	-	-	1	-	1
327961	Keleguji	-	-	-	-	-	-	-	-	-
327962	Gopalganja	18	12	6	2	-	2	6	5	1

PRIMARY CENSUS ABSTRACT

CENSUS ABSTRACT
Kotulpur

of marginal workers

Household industry workers			Other workers			Non-workers			Name of Village	Location code number
Persons	Males	Females	Persons	Males	Females	Persons	Males	Females		
50	51	52	53	54	55	56	57	58	2	1
1	-	1	53	17	36	437	172	265	Hati	327900
-	-	-	3	1	2	242	87	155	Malakarpota	327901
-	-	-	-	-	-	350	130	220	Chudanga	327902
-	-	-	8	2	6	616	203	413	Madhuban	327903
-	-	-	-	-	-	288	101	187	Balarampur	327904
1	1	-	18	16	2	385	134	251	Kankabati	327905
-	-	-	1	-	1	341	123	218	Dingal	327906
1	1	-	3	3	-	218	63	155	Chhota Pagla	327907
-	-	-	-	-	-	303	116	187	Lakshmanhati	327908
5	2	3	34	9	25	638	212	426	Amdai	327909
-	-	-	5	3	2	522	180	342	Malikpara	327910
-	-	-	2	-	2	168	84	84	Dashere	327911
-	-	-	-	-	-	67	22	45	Siringa	327912
-	-	-	1	1	-	623	171	452	Chak Chand	327913
26	7	19	28	24	4	607	213	394	Panna	327914
-	-	-	7	3	4	79	27	52	Gachhgere	327915
1	-	1	13	4	9	221	90	131	Dia Chapri	327916
4	-	4	120	15	105	2,179	794	1,385	Laugram	327917
-	-	-	10	7	3	202	60	142	Shimdai	327918
-	-	-	14	12	2	335	90	245	Padma	327919
2	1	1	81	33	48	1,383	439	944	Sehas	327920
-	-	-	2	1	1	130	39	91	Shyampur	327921
1	-	1	3	2	1	468	151	317	Bara Pushkarini	327922
-	-	-	-	-	-	32	6	26	Bener Chak	327923
-	-	-	2	2	-	74	23	51	Fatepur	327924
-	-	-	-	-	-	127	41	86	Haldar Chak	327925
-	-	-	-	-	-	237	96	141	Mukha	327926
1	-	1	6	5	1	408	121	287	Radhamadhabpur	327927
1	1	-	34	7	27	1,267	411	856	Karak Berya	327928
9	-	9	155	42	113	1,805	608	1,197	Khiri	327929
12	-	12	21	3	18	368	122	246	Matitari	327930
3	-	3	28	13	15	1,923	601	1,322	Sarishadighi	327931
-----Un-inhabited-----										
3	2	1	-	-	-	141	50	91	Beunchgere	327932
-	-	-	-	-	-	108	35	73	Sri Ram Pur	327933
-	-	-	5	3	2	209	56	153	Belpushkarini	327934
-	-	-	9	5	4	762	281	481	Akargarya	327935
-	-	-	9	5	4	762	281	481	Poal Gere	327936
20	1	19	253	17	236	794	320	474	Banmukha	327937
-	-	-	-	-	-	7	3	4	Kulahar	327938
-	-	-	1	-	1	252	76	176	Pal Puskarini	327939
-	-	-	-	-	-	542	180	362	Muidara	327940
53	8	45	194	122	72	3,510	1,148	2,362	Shiromanipur	327941
-	-	-	6	4	2	243	72	171	Brahmadanga	327942
-	-	-	3	2	1	776	248	528	Panahar	327943
1	-	1	25	9	16	1,388	454	934	Koalpara	327944
-	-	-	3	1	2	418	129	289	Sahabazchak	327945
-	-	-	23	12	11	1,021	345	676	Jumuna	327946
-	-	-	65	-	65	113	55	58	Rohimchak	327947
-	-	-	-	-	-	251	79	172	Enayet Chak	327948
-	-	-	-	-	-	194	83	111	Chak Delwar	327949
1	-	1	3	3	-	459	164	295	Baliarpur	327950
1	1	-	6	4	2	178	60	118	Adwaitabati	327951
5	3	2	7	5	2	1,528	579	949	Radhadamodar Pur	327952
-	-	-	-	-	-	65	20	45	Gachhua	327953
-	-	-	-	-	-	138	53	85	Ram Bakhra	327954
-----Un-inhabited-----										
13	5	8	16	12	4	1,289	432	857	Chak Damukamu	327955
-	-	-	-	-	-	249	79	170	Panua	327956
-	-	-	-	-	-	249	79	170	Chak Mahammad	327957
3	3	-	16	4	12	668	238	430	Malikota	327958
-	-	-	16	13	3	1,206	397	809	Aswinkota	327959
-	-	-	3	-	3	415	129	286	Narayanpur	327960
-----Un-inhabited-----										
-	-	-	10	7	3	628	207	421	Keleguji	327961
-	-	-	-	-	-	-	-	-	Gopalganja	327962

VILLAGE PRIMARY
C D Block -

Location code number	Name of Village	Area of Village in hectares	Number of households	Total population (including institutional and houseless population)			Population in the age-group 0-6		
				Persons	Males	Females	Persons	Males	Females
1	2	3	4	5	6	7	8	9	10
327963	Ramdiha	35.62	203	1,032	524	508	114	54	60
327964	Chorkola	74.24	442	2,260	1,153	1,107	299	135	164
327965	Durgabati	9.71	20	123	63	60	19	13	6
327966	Pratappur	28.68	161	837	435	402	69	36	33
327967	Bhelaighata	21.61	32	172	97	75	24	16	8
327968	Jemo	31.45	54	286	150	136	36	17	19
327969	Ismail Chak	15.51	144	758	375	383	70	31	39
327970	Lankajol	4.11	176	840	452	388	74	41	33
327971	Jaykrishnapur	4.19	91	591	311	280	59	35	24
327972	Bankajol	8.63	22	88	46	42	14	4	10
327973	Kunarpur	31.02	1,011	4,403	2,258	2,145	497	253	244
327974	Patpur	15.35	227	972	490	482	103	46	57
327975	Lalbazari	13.68	242	1,157	607	550	146	89	57
327976	Tentulia	5.38	23	87	44	43	9	5	4
327977	Chandi Pur	5.82	55	316	165	151	41	22	19
327978	Gopinathpur	114.61	913	4,357	2,212	2,145	492	245	247
327979	Baragopinathpur	16.43	94	469	255	214	47	30	17
327980	Algutina	7.85	172	797	395	402	104	54	50
327981	Paribatipur	19.88	50	234	114	120	22	11	11
327982	Kachara	14.10	59	231	114	117	16	8	8
327983	Chhanua	8.98	100	437	224	213	46	20	26
327984	Baitalkuli	17.77	122	501	271	230	66	41	25
327985	Ramchandrapur	12.22	45	176	83	93	17	6	11
327986	Raghunathpur	51.92	274	1,261	645	616	193	98	95
327987	Nabagram	24.50	9	37	21	16	5	5	-
327988	Lalgara	12.11	78	375	183	192	41	21	20
327989	Dhanjoga	17.75	56	245	128	117	35	20	15
327990	Salukgere	32.25	628	2,944	1,514	1,430	424	211	213
327991	Nandagram	119.90	510	2,435	1,276	1,159	381	186	195
327992	Seromanipur	14.53	449	2,306	1,169	1,137	331	174	157
327993	Rampur	61.97							
						-----Un-inhabited-----			
327994	Nalbuni	13.41	113	477	259	218	50	24	26
327995	Krishnanagar	22.94	407	1,842	955	887	236	121	115
327996	Sihar	54.20	475	2,164	1,098	1,066	202	105	97
327997	Deshra	80.01	1,708	7,671	3,902	3,769	833	425	408
327998	Bhalukgere	4.42	48	244	121	123	25	11	14
327999	Chakchil	0.04	147	682	339	343	65	31	34
328000	Piritchak	7.13	39	213	112	101	15	9	6
328001	Tajpur	79.07	893	3,920	1,996	1,924	371	202	169
328002	Metelsair	6.40	68	311	162	149	31	17	14
328003	Jayrambati	3.25	194	862	456	406	67	33	34
328004	Haldi	4.98	140	608	293	315	75	39	36
328005	Malpur	14.74	291	1,152	595	557	84	44	40
328006	Masinapur	22.39	620	2,962	1,485	1,477	291	145	146
328007	Jibta	19.89	417	1,932	972	960	233	120	113
328008	Baladwip	5.95	165	784	390	394	70	32	38
328009	Purba Narayanpur	6.25	196	867	425	442	108	55	53
	URBAN								
328010	Kotulpur (CT)	564.54	1,973	8,483	4,280	4,203	759	367	392

PRIMARY CENSUS ABSTRACT

CENSUS ABSTRACT

Kotulpur

Scheduled Castes population			Scheduled Tribes population			Literates			Name of Village
Persons	Males	Females	Persons	Males	Females	Persons	Males	Females	
11	12	13	14	15	16	17	18	19	2
208	94	114	29	17	12	797	434	363	Ramdiha
-	-	-	-	-	-	1,605	900	705	Chorkola
-	-	-	-	-	-	65	31	34	Durgabati
356	169	187	-	-	-	672	380	292	Pratappur
-	-	-	-	-	-	111	61	50	Bhelaighata
286	150	136	-	-	-	186	110	76	Jemo
273	143	130	6	3	3	581	314	267	Ismail Chak
-	-	-	-	-	-	650	385	265	Lankajol
59	31	28	95	48	47	422	231	191	Jaykrishnapur
-	-	-	32	15	17	54	36	18	Bankajol
2,709	1,380	1,329	349	191	158	2,914	1,661	1,253	Kunarpur
190	97	93	126	66	60	577	330	247	Patpur
250	130	120	-	-	-	804	448	356	Lalbazar
65	33	32	-	-	-	54	30	24	Tentulia
86	47	39	-	-	-	253	141	112	Chandi Pur
1,465	753	712	207	100	107	2,934	1,667	1,267	Gopinathpur
258	145	113	-	-	-	356	205	151	Baragopinathpur
531	264	267	-	-	-	541	291	250	Algutina
117	55	62	-	-	-	190	95	95	Parbbatipur
200	98	102	-	-	-	136	71	65	Kachara
168	86	82	-	-	-	327	185	142	Chhanua
39	22	17	-	-	-	423	223	200	Baitalkuli
73	36	37	1	-	1	126	66	60	Ramchandrapur
-	-	-	-	-	-	594	344	250	Raghunathpur
-	-	-	-	-	-	17	11	6	Nabagram
47	24	23	-	-	-	293	149	144	Lalgar
92	49	43	-	-	-	175	95	80	Dhanjoga
66	32	34	1	1	-	1,725	986	739	Salukgere
70	40	30	107	57	50	1,410	835	575	Nandagram
-	-	-	8	5	3	1,292	715	577	Seromanipur
-----Un-inhabited-----									Rampur
147	83	64	-	-	-	389	229	160	Nalbuni
28	11	17	4	2	2	1,083	634	449	Krishnanagar
776	391	385	7	3	4	1,619	886	733	Sihar
3,379	1,676	1,703	449	230	219	5,559	3,047	2,512	Deshra
-	-	-	-	-	-	175	99	76	Bhalukgere
349	185	164	-	-	-	522	281	241	Chakchil
-	-	-	-	-	-	187	100	87	Piritchak
1,293	632	661	295	151	144	2,816	1,533	1,283	Tajpur
-	-	-	73	42	31	243	137	106	Metelsair
68	37	31	5	2	3	717	399	318	Jayrambati
268	124	144	-	-	-	391	203	188	Haldi
225	107	118	73	40	33	955	517	438	Malpur
1,409	705	704	60	30	30	2,020	1,091	929	Masinapur
1,113	561	552	70	33	37	1,149	637	512	Jibta
252	129	123	-	-	-	595	310	285	Baladwip
348	177	171	126	54	72	560	306	254	Purba Narayanpur
URBAN									
2,199	1,081	1,118	51	27	24	6,653	3,537	3,116	Kotulpur (CT)

VILLAGE PRIMARY
C D Block -

Location code number	Name of Village	Illiterates			Total workers			Main workers		
		Persons	Males	Females	Persons	Males	Females	Persons	Males	Females
1	2	20	21	22	23	24	25	26	27	28
327963	Ramdiha	235	90	145	399	319	80	337	289	48
327964	Chorkola	655	253	402	911	683	228	639	598	41
327965	Durgabati	58	32	26	42	39	3	18	18	-
327966	Pratappur	165	55	110	353	280	73	276	264	12
327967	Bhelaighata	61	36	25	60	50	10	49	49	-
327968	Jemo	100	40	60	168	94	74	91	89	2
327969	Ismail Chak	177	61	116	216	208	8	215	207	8
327970	Lankajol	190	67	123	282	274	8	256	248	8
327971	Jaykrishnapur	169	80	89	219	186	33	216	184	32
327972	Bankajol	34	10	24	26	26	-	26	26	-
327973	Kunarpur	1,489	597	892	1,757	1,300	457	1,404	1,167	237
327974	Patpur	395	160	235	314	269	45	182	179	3
327975	Lallbazar	353	159	194	354	335	19	303	291	12
327976	Tentulia	33	14	19	28	26	2	24	24	-
327977	Chandi Pur	63	24	39	103	96	7	91	85	6
327978	Gopinathpur	1,423	545	878	1,856	1,265	591	1,310	1,117	193
327979	Baragopinathpur	113	50	63	186	141	45	124	119	5
327980	Algutina	256	104	152	331	226	105	210	189	21
327981	Parbbatipur	44	19	25	77	76	1	77	76	1
327982	Kachara	95	43	52	75	70	5	72	67	5
327983	Chhanua	110	39	71	157	126	31	115	106	9
327984	Baitalkuli	78	48	30	146	136	10	13	12	1
327985	Ramchandrapur	50	17	33	75	50	25	71	48	23
327986	Raghunathpur	667	301	366	402	370	32	312	304	8
327987	Nabagram	20	10	10	10	10	-	9	9	-
327988	Lalgara	82	34	48	121	108	13	107	101	6
327989	Dhanjoga	70	33	37	87	80	7	81	78	3
327990	Salukgere	1,219	528	691	1,546	982	564	723	697	26
327991	Nandagram	1,025	441	584	1,069	732	337	727	664	63
327992	Seromanipur	1,014	454	560	820	621	199	479	450	29
327993	Rampur				-----Un-inhabited-----					
327994	Nalbuni	88	30	58	180	170	10	161	154	7
327995	Krishnanagar	759	321	438	623	489	134	486	396	90
327996	Sihar	545	212	333	675	635	40	621	593	28
327997	Deshra	2,112	855	1,257	3,027	2,345	682	2,303	1,971	332
327998	Bhalukgere	69	22	47	116	76	40	62	60	2
327999	Chakchil	160	58	102	305	211	94	122	117	5
328000	Piritichak	26	12	14	61	57	4	58	54	4
328001	Tajpur	1,104	463	641	1,551	1,229	322	1,274	1,115	159
328002	Metelsair	68	25	43	125	98	27	115	93	22
328003	Jayrambati	145	57	88	326	301	25	219	199	20
328004	Haldi	217	90	127	236	178	58	195	177	18
328005	Malpur	197	78	119	443	327	116	386	311	75
328006	Masinapur	942	394	548	1,094	898	196	815	728	87
328007	Jibta	783	335	448	816	605	211	560	479	81
328008	Baladwip	189	80	109	314	237	77	295	225	70
328009	Purba Narayanpur	307	119	188	287	219	68	200	160	40
	URBAN									
328010	Kotulpur (CT)	1,830	743	1,087	3,237	2,515	722	2,624	2,200	424

PRIMARY CENSUS ABSTRACT

CENSUS ABSTRACT
Kotulpur

Industrial category of main workers													Name of Village 2
Cultivators			Agricultural labourers			Household industry workers			Other workers				
Persons	Males	Females	Persons	Males	Females	Persons	Males	Females	Persons	Males	Females		
29	30	31	32	33	34	35	36	37	38	39	40		
133	130	3	42	28	14	67	41	26	95	90	5	Ramdiha	
398	383	15	171	159	12	5	3	2	65	53	12	Chorkola	
18	18	-	-	-	-	-	-	-	-	-	-	Durgabati	
218	211	7	37	35	2	3	2	1	18	16	2	Pratappur	
27	27	-	12	12	-	-	-	-	10	10	-	Bhelaighata	
70	70	-	16	16	-	1	1	-	4	2	2	Jemo	
196	190	6	-	-	-	-	-	-	19	17	2	Ismail Chak	
100	99	1	18	18	-	1	1	-	137	130	7	Lankajol	
113	112	1	85	56	29	-	-	-	18	16	2	Jaykrishnapur	
11	11	-	12	12	-	-	-	-	3	3	-	Bankajol	
238	229	9	808	657	151	91	67	24	267	214	53	Kunarapur	
125	125	-	22	20	2	4	3	1	31	31	-	Patpur	
151	150	1	94	93	1	12	6	6	46	42	4	Lallbazar	
3	3	-	8	8	-	11	11	-	2	2	-	Tentulia	
72	71	1	10	8	2	-	-	-	9	6	3	Chandi Pur	
468	439	29	540	427	113	41	28	13	261	223	38	Gopinathpur	
73	71	2	33	30	3	3	3	-	15	15	-	Baragopinathpur	
118	111	7	69	65	4	2	2	-	21	11	10	Algutina	
45	45	-	11	11	-	9	9	-	12	11	1	Parbbatipur	
31	31	-	39	34	5	-	-	-	2	2	-	Kachara	
57	56	1	33	33	-	6	4	2	19	13	6	Chhanua	
5	5	-	-	-	-	-	-	-	8	7	1	Baitalkuli	
18	15	3	39	24	15	2	-	2	12	9	3	Ramchandrapur	
101	97	4	166	163	3	2	2	-	43	42	1	Raghunathpur	
2	2	-	7	7	-	-	-	-	-	-	-	Nabagram	
68	64	4	15	14	1	5	5	-	19	18	1	Lalgara	
74	74	-	2	-	2	2	2	-	3	2	1	Dhanjoga	
219	216	3	393	380	13	10	6	4	101	95	6	Salukgere	
170	168	2	330	321	9	36	4	32	191	171	20	Nandagram	
112	111	1	232	224	8	11	2	9	124	113	11	Seromanipur	
-----Un-inhabited-----												Rampur	
102	99	3	39	39	-	16	13	3	4	3	1	Nalbuni	
71	71	-	138	137	1	89	6	83	188	182	6	Krishnanagar	
231	228	3	199	196	3	1	1	-	190	168	22	Sihar	
729	708	21	988	808	180	105	94	11	481	361	120	Deshra	
29	29	-	16	16	-	1	1	-	16	14	2	Bhalukgere	
62	62	-	35	34	1	-	-	-	25	21	4	Chakchil	
37	37	-	-	-	-	-	-	-	21	17	4	Piritchak	
414	409	5	453	358	95	20	5	15	387	343	44	Tajpur	
56	53	3	35	18	17	2	2	-	22	20	2	Metelsair	
61	59	2	8	6	2	1	1	-	149	133	16	Jayrambati	
64	63	1	45	37	8	-	-	-	86	77	9	Haldi	
46	40	6	91	57	34	3	1	2	246	213	33	Malpur	
336	327	9	247	211	36	5	5	-	227	185	42	Masinapur	
141	134	7	308	258	50	3	3	-	108	84	24	Jibta	
124	116	8	133	80	53	1	1	-	37	28	9	Baladwip	
64	61	3	79	56	23	13	9	4	44	34	10	Purba Narayanpur	
URBAN													
214	203	11	408	354	54	34	26	8	1,968	1,617	351	Kotulpur (CT)	

VILLAGE PRIMARY
C D Block -

Location code number	Name of Village	Industrial category								
		Marginal workers			Cultivators			Agricultural labourers		
		Persons	Males	Females	Persons	Males	Females	Persons	Males	Females
1	2	41	42	43	44	45	46	47	48	49
327963	Ramdiha	62	30	32	22	12	10	16	10	6
327964	Chorkola	272	85	187	123	42	81	131	38	93
327965	Durgabati	24	21	3	1	1	-	23	20	3
327966	Pratappur	77	16	61	63	13	50	14	3	11
327967	Bhelaighata	11	1	10	-	-	-	8	-	8
327968	Jemo	77	5	72	58	3	55	19	2	17
327969	Ismail Chak	1	1	-	-	-	-	-	-	-
327970	Lankajol	26	26	-	3	3	-	7	7	-
327971	Jaykrishnapur	3	2	1	2	1	1	1	1	-
327972	Bankajol	-	-	-	-	-	-	-	-	-
327973	Kunarpur	353	133	220	7	6	1	306	107	199
327974	Patpur	132	90	42	23	23	-	70	50	20
327975	Lallbazar	51	44	7	5	5	-	30	27	3
327976	Tentulia	4	2	2	1	1	-	-	-	-
327977	Chandi Pur	12	11	1	11	10	1	-	-	-
327978	Gopinathpur	546	148	398	157	13	144	202	72	130
327979	Baragopinathpur	62	22	40	36	13	23	24	8	16
327980	Algutina	121	37	84	56	11	45	58	24	34
327981	Parbbatipur	-	-	-	-	-	-	-	-	-
327982	Kachara	3	3	-	-	-	-	-	-	-
327983	Chhanua	42	20	22	3	2	1	27	14	13
327984	Baitalkuli	133	124	9	53	52	1	69	64	5
327985	Ramchandrapur	4	2	2	-	-	-	3	1	2
327986	Raghunathpur	90	66	24	19	18	1	58	44	14
327987	Nabagram	1	1	-	-	-	-	1	1	-
327988	Lalgara	14	7	7	1	1	-	1	1	-
327989	Dhanjoga	6	2	4	3	2	1	-	-	-
327990	Salukgere	823	285	538	26	18	8	222	147	75
327991	Nandagram	342	68	274	6	5	1	45	37	8
327992	Seromanipur	341	171	170	8	6	2	110	104	6
327993	Rampur									
327994	Nalbuni	19	16	3	1	1	-	1	-	1
327995	Krishnanagar	137	93	44	7	6	1	80	72	8
327996	Sihar	54	42	12	7	6	1	40	31	9
327997	Deshra	724	374	350	243	195	48	251	88	163
327998	Bhalukgere	54	16	38	23	8	15	16	5	11
327999	Chakchil	183	94	89	16	16	-	52	30	22
328000	Piritichak	3	3	-	3	3	-	-	-	-
328001	Tajpur	277	114	163	16	9	7	189	83	106
328002	Metelsair	10	5	5	5	3	2	2	-	2
328003	Jayrambati	107	102	5	73	73	-	21	16	5
328004	Haldi	41	1	40	-	-	-	41	1	40
328005	Malpur	57	16	41	7	4	3	10	2	8
328006	Masinapur	279	170	109	18	14	4	83	60	23
328007	Jibta	256	126	130	5	4	1	201	78	123
328008	Baladwip	19	12	7	10	9	1	5	1	4
328009	Purba Narayanpur	87	59	28	3	3	-	73	49	24
	URBAN									
328010	Kotulpur (CT)	613	315	298	94	6	88	225	109	116

PRIMARY CENSUS ABSTRACT

CENSUS ABSTRACT
Kotulpur

of marginal workers

Household industry workers			Other workers			Non-workers			Name of Village	Location code number
Persons	Males	Females	Persons	Males	Females	Persons	Males	Females		
50	51	52	53	54	55	56	57	58	2	1
14	2	12	10	6	4	633	205	428	Ramdiha	327963
14	2	12	4	3	1	1,349	470	879	Chorkola	327964
-	-	-	-	-	-	81	24	57	Durgabati	327965
-	-	-	-	-	-	484	155	329	Pratappur	327966
2	-	2	1	1	-	112	47	65	Bhelaighata	327967
-	-	-	-	-	-	118	56	62	Jemo	327968
-	-	-	1	1	-	542	167	375	Ismail Chak	327969
-	-	-	16	16	-	558	178	380	Lankajol	327970
-	-	-	-	-	-	372	125	247	Jaykrishnapur	327971
-	-	-	-	-	-	62	20	42	Bankajol	327972
15	4	11	25	16	9	2,646	958	1,688	Kunarpur	327973
24	3	21	15	14	1	658	221	437	Patpur	327974
1	-	1	15	12	3	803	272	531	Lalbazar	327975
2	1	1	1	-	1	59	18	41	Tentulia	327976
-	-	-	1	1	-	213	69	144	Chandi Pur	327977
106	2	104	81	61	20	2,501	947	1,554	Gopinathpur	327978
1	1	-	1	-	1	283	114	169	Baragopinathpur	327979
2	1	1	5	1	4	466	169	297	Algutina	327980
-	-	-	-	-	-	157	38	119	Parbbatipur	327981
-	-	-	3	3	-	156	44	112	Kachara	327982
8	1	7	4	3	1	280	98	182	Chhanua	327983
-	-	-	11	8	3	355	135	220	Baitalkuli	327984
1	1	-	-	-	-	101	33	68	Ramchandrapur	327985
6	-	6	7	4	3	859	275	584	Raghnathpur	327986
-	-	-	-	-	-	27	11	16	Nabagram	327987
-	-	-	12	5	7	254	75	179	Lalgara	327988
-	-	-	3	-	3	158	48	110	Dhanjoga	327989
488	58	430	87	62	25	1,398	532	866	Salukgere	327990
264	10	254	27	16	11	1,366	544	822	Nandagram	327991
145	3	142	78	58	20	1,486	548	938	Seromanipur	327992
-----Un-inhabited-----									Rampur	327993
13	13	-	4	2	2	297	89	208	Nalbuni	327994
35	3	32	15	12	3	1,219	466	753	Krishnanagar	327995
-	-	-	7	5	2	1,489	463	1,026	Sihar	327996
95	22	73	135	69	66	4,644	1,557	3,087	Deshra	327997
-	-	-	15	3	12	128	45	83	Bhalukgere	327998
-	-	-	115	48	67	377	128	249	Chakchil	327999
-	-	-	-	-	-	152	55	97	Piritchak	328000
46	4	42	26	18	8	2,369	767	1,602	Tajpur	328001
1	1	-	2	1	1	186	64	122	Metelsair	328002
1	1	-	12	12	-	536	155	381	Jayrambati	328003
-	-	-	-	-	-	372	115	257	Haldi	328004
10	1	9	30	9	21	709	268	441	Malpur	328005
6	6	-	172	90	82	1,868	587	1,281	Masinapur	328006
1	-	1	49	44	5	1,116	367	749	Jibta	328007
-	-	-	4	2	2	470	153	317	Baladwip	328008
-	-	-	11	7	4	580	206	374	Purba Narayanpur	328009
URBAN										
23	14	9	271	186	85	5,246	1,765	3,481	Kotulpur (CT)	328010

VILLAGE PRIMARY
C D Block -

Location code number	Name of Village	Area of Village in hectares	Number of households	Total population (including institutional and houseless population)			Population in the age-group 0-6		
				Persons	Males	Females	Persons	Males	Females
1	2	3	4	5	6	7	8	9	10
0215	Jaypur (Total)	8,127.10	34,491	156,920	80,138	76,782	17,516	8,978	8,538
0215	Jaypur (Rural)	8,127.10	34,491	156,920	80,138	76,782	17,516	8,978	8,538
0215	Jaypur (Urban)	0.00	-	-	-	-	-	-	-
RURAL									
328011	Chanpatala	16.62	63	295	154	141	32	16	16
328012	Digrya	13.75	64	293	139	154	41	16	25
328013	Bagsara	4.15	25	138	75	63	23	13	10
328014	Ijhatpur	0.16	115	598	306	292	94	48	46
328015	Jujur	28.35	398	1,590	822	768	205	107	98
328016	Basantapur	3.20	62	290	139	151	37	18	19
328017	Ruishar	7.32	200	955	494	461	103	45	58
328018	Kumardubi	9.47	50	238	124	114	25	10	15
328019	Bikrampur	3.83	214	924	489	435	123	69	54
328020	Sainda	8.56	195	821	424	397	70	34	36
328021	Hajipur	3.17	87	367	174	193	53	27	26
328022	Kalabani	4.36	183	757	385	372	89	35	54
328023	Brindabanpur	18.43	95	426	230	196	74	47	27
328024	Padumpur	12.84	312	1,332	669	663	164	77	87
328025	Rajsol	49.99	676	3,127	1,580	1,547	336	181	155
328026	Bhatpara	4.94	137	620	323	297	73	41	32
328027	Rautkhanda	69.63	788	3,697	1,910	1,787	370	186	184
328028	Simulairi	247.77	398	1,915	971	944	161	82	79
328029	Chaltakonda	1.98	169	768	384	384	76	32	44
328030	Daulatpur	33.79	123	587	298	289	83	44	39
328031	Bhurkunda	2.91	197	865	426	439	130	68	62
328032	Bhitsayer	12.74	257	1,139	613	526	128	66	62
328033	Mohishkhoar	6.68	78	298	159	139	34	22	12
328034	Brojashol	68.90	176	741	386	355	62	35	27
328035	Kunda Pushkarini	9.54	187	885	460	425	123	60	63
328036	Hetia	37.07	585	2,757	1,413	1,344	230	125	105
328037	Raghunathpur	50.39	729	3,321	1,713	1,608	326	180	146
328038	Balidoba	21.54	179	754	382	372	72	40	32
328039	Jamdigri	4.10	200	928	473	455	102	57	45
328040	Sridharpur	3.95	169	720	350	370	86	40	46
328041	Barasat	9.31	196	887	458	429	98	58	40
328042	Bagajol	9.48	242	1,097	563	534	153	72	81
328043	Supur	1.43	264	1,250	646	604	139	71	68
328044	Rajgram	1.00	573	2,368	1,212	1,156	248	133	115
328045	Salda	24.85	1,098	4,851	2,450	2,401	505	262	243
328046	Jaypur	39.65	741	3,136	1,588	1,548	317	163	154
Nutangram									
328047	Radhamohanpur	274.38	88	428	214	214	53	27	26
328048	Katul	443.03	232	1,073	536	537	144	78	66
328049	Rajganja	493.65	143	638	322	316	99	46	53
328050	Bamangram	35.53	184	817	416	401	99	52	47
328051	Kashipur	6.97	159	700	352	348	84	38	46
328052	Phulnagar	5.30	261	1,086	553	533	133	81	52
328053	Gakulnagar	2.43	146	650	346	304	64	36	28
328054	Hirapur	10.14	261	1,085	549	536	120	56	64
328055	Chamat	4.87	179	789	388	401	88	38	50
328056	Dighpar	91.40	420	1,673	853	820	185	89	96
328057	Bhabanipur	5.45	60	256	136	120	17	10	7
328058	Kuchiakol	75.29	909	4,246	2,132	2,114	491	242	249
328059	Madhab Bati	4.03	113	558	273	285	51	30	21
328060	Radhamadhabpur	31.74							
-----Un-inhabited-----									
328061	Khanabari	623.00	38	184	94	90	20	11	9
328062	Benechakra	2.16	161	789	400	389	111	59	52
328063	Bajemaynapur	66.82	271	1,129	564	565	110	50	60
328064	Nutangarm	7.14	81	349	176	173	33	23	10
328065	Shayamsundarpur	127.51	11	51	27	24	8	5	3
328066	Mahishabandi	6.76	93	394	196	198	54	25	29
328067	PORairi	9.46	122	556	283	273	41	23	18
328068	Chandabil	6.84	93	461	229	232	53	23	30

PRIMARY CENSUS ABSTRACT

CENSUS ABSTRACT

Jaypur

Scheduled Castes population			Scheduled Tribes population			Literates			Name of Village
Persons	Males	Females	Persons	Males	Females	Persons	Males	Females	
11	12	13	14	15	16	17	18	19	2
61,005	30,741	30,264	3,210	1,605	1,605	103,951	59,088	44,863	Jaypur (Total)
61,005	30,741	30,264	3,210	1,605	1,605	103,951	59,088	44,863	Jaypur (Rural)
-	-	-	-	-	-	-	-	-	Jaypur (Urban)
RURAL									
101	53	48	84	42	42	178	108	70	Chanpatala
167	85	82	25	11	14	172	101	71	Digrya
-	-	-	-	-	-	82	53	29	Bagsara
114	50	64	-	-	-	333	195	138	Ijjatpur
1,031	538	493	20	7	13	728	426	302	Jujur
189	86	103	24	12	12	116	63	53	Basantapur
486	244	242	2	-	2	733	416	317	Ruishar
24	9	15	-	-	-	181	104	77	Kumardubi
101	52	49	-	-	-	579	329	250	Bikrampur
151	68	83	12	12	-	602	343	259	Sainda
323	151	172	-	-	-	151	89	62	Hajipur
477	241	236	1	-	1	449	271	178	Kalabani
198	104	94	1	-	1	173	104	69	Brindabanpur
1,193	599	594	2	1	1	715	462	253	Padumpur
1,020	500	520	-	-	-	2,306	1,251	1,055	Rajsol
202	103	99	-	-	-	434	244	190	Bhatpara
1,006	503	503	1	1	-	2,777	1,574	1,203	Rautkhanda
231	116	115	-	-	-	1,402	773	629	Simulairi
470	230	240	13	8	5	529	308	221	Chaitakonda
114	58	56	150	75	75	330	183	147	Daulatpur
157	71	86	-	-	-	488	269	219	Bhurkunda
405	214	191	44	22	22	842	495	347	Bhitsayer
241	130	111	-	-	-	150	95	55	Mohishkhoar
259	132	127	3	1	2	545	304	241	Brojashol
125	65	60	-	-	-	570	319	251	Kunda Pushkarini
720	345	375	-	-	-	2,206	1,216	990	Hetia
1,127	585	542	-	-	-	2,569	1,438	1,131	Raghunathpur
178	91	87	-	-	-	556	313	243	Balidoba
115	59	56	177	88	89	591	328	263	Jamdigri
254	119	135	-	-	-	509	270	239	Sridharpur
449	226	223	5	3	2	647	356	291	Barasat
1,071	552	519	-	-	-	540	340	200	Bagajol
652	340	312	-	-	-	830	472	358	Supur
1,459	761	698	1	-	1	1,513	842	671	Rajgram
2,088	1,053	1,035	6	3	3	3,162	1,775	1,387	Salda
1,368	681	687	6	3	3	2,173	1,213	960	Jaypur
Nutangram									
59	30	29	358	176	182	201	129	72	Radhamohanpur
1,047	521	526	-	-	-	546	364	182	Katul
550	273	277	2	2	-	281	191	90	Rajganja
344	170	174	-	-	-	557	310	247	Bamangram
550	274	276	-	-	-	297	187	110	Kashipur
601	311	290	-	-	-	657	350	307	Phulnagar
469	241	228	-	-	-	370	221	149	Gakulnagar
438	226	212	-	-	-	730	415	315	Hirapur
407	191	216	-	-	-	490	290	200	Chamat
919	466	453	72	38	34	967	552	415	Dighpar
23	15	8	-	-	-	216	122	94	Bhabanipur
1,638	803	835	19	10	9	3,003	1,653	1,350	Kuchiakol
40	23	17	-	-	-	430	225	205	Madhab Bati
-----Un-inhabited-----									
182	92	90	-	-	-	73	52	21	Radhamadhabpur
748	376	372	2	1	1	436	284	152	Khanabari
704	346	358	-	-	-	774	446	328	Benechapra
130	66	64	-	-	-	249	137	112	Bajemaynapur
18	10	8	-	-	-	39	22	17	Nutangarm
274	135	139	2	1	1	242	142	100	Shayamsundarpur
40	21	19	-	-	-	483	257	226	Mahishabandi
445	220	225	-	-	-	259	170	89	PORairi
									Chandabil

VILLAGE PRIMARY
C D Block -

Location code number	Name of Village	Illiterates			Total workers			Main workers		
		Persons	Males	Females	Persons	Males	Females	Persons	Males	Females
		20	21	22	23	24	25	26	27	28
0215	Jaypur (Total)	52,969	21,050	31,919	64,114	47,736	16,378	44,294	38,794	5,500
0215	Jaypur (Rural)	52,969	21,050	31,919	64,114	47,736	16,378	44,294	38,794	5,500
0215	Jaypur (Urban)	-	-	-	-	-	-	-	-	-
	RURAL									
328011	Chanpatala	117	46	71	142	95	47	112	82	30
328012	Digrya	121	38	83	157	89	68	95	78	17
328013	Bagsara	56	22	34	79	40	39	39	39	-
328014	Ijhatpur	265	111	154	381	204	177	145	138	7
328015	Jujur	862	396	466	697	462	235	412	353	59
328016	Basantapur	174	76	98	194	95	99	32	31	1
328017	Ruishar	222	78	144	324	305	19	238	233	5
328018	Kumardubi	57	20	37	153	87	66	68	62	6
328019	Bikrampur	345	160	185	450	292	158	262	222	40
328020	Sainda	219	81	138	311	263	48	292	256	36
328021	Hajipur	216	85	131	138	93	45	79	77	2
328022	Kalabani	308	114	194	371	239	132	188	159	29
328023	Brindabanpur	253	126	127	169	134	35	44	42	2
328024	Padumpur	617	207	410	684	403	281	473	344	129
328025	Rajsol	821	329	492	1,259	992	267	1,061	929	132
328026	Bhatpara	186	79	107	264	179	85	175	165	10
328027	Rautkhanda	920	336	584	1,424	1,147	277	1,108	1,009	99
328028	Simulairi	513	198	315	662	592	70	460	433	27
328029	Chaltakonda	239	76	163	412	238	174	215	148	67
328030	Daulatpur	257	115	142	258	184	74	247	177	70
328031	Bhurkunda	377	157	220	351	248	103	164	161	3
328032	Bhitsayer	297	118	179	388	351	37	341	321	20
328033	Mohishkhoar	148	64	84	130	84	46	14	11	3
328034	Brojashol	196	82	114	264	211	53	151	138	13
328035	Kunda Pushkarini	315	141	174	325	243	82	239	235	4
328036	Hetia	551	197	354	967	821	146	778	694	84
328037	Raghunathpur	752	275	477	1,162	1,004	158	1,025	973	52
328038	Balidoba	198	69	129	374	250	124	302	239	63
328039	Jamdigri	337	145	192	466	291	175	265	259	6
328040	Sridharpur	211	80	131	291	230	61	199	185	14
328041	Barasat	240	102	138	367	273	94	219	188	31
328042	Bagajol	557	223	334	542	355	187	317	307	10
328043	Supur	420	174	246	514	407	107	510	405	105
328044	Rajgram	855	370	485	846	704	142	624	511	113
328045	Salda	1,689	675	1,014	2,082	1,424	658	1,360	1,135	225
328046	Jaypur	963	375	588	1,195	931	264	980	813	167
	Nutangram									
328047	Radhamohanpur	227	85	142	239	124	115	116	93	23
328048	Katul	527	172	355	571	312	259	235	203	32
328049	Rajganja	357	131	226	212	201	11	202	193	9
328050	Bamangram	260	106	154	281	248	33	260	232	28
328051	Kashipur	403	165	238	365	229	136	88	80	8
328052	Phulnagar	429	203	226	627	342	285	473	295	178
328053	Gakulnagar	280	125	155	323	202	121	87	78	9
328054	Hirapur	355	134	221	584	369	215	303	285	18
328055	Chamat	299	98	201	445	244	201	128	123	5
328056	Dighpar	706	301	405	790	528	262	526	503	23
328057	Bhabanipur	40	14	26	88	83	5	88	83	5
328058	Kuchiakol	1,243	479	764	1,713	1,283	430	1,455	1,173	282
328059	Madhab Bati	128	48	80	188	170	18	162	156	6
328060	Radhamadhabpur				-----Un-inhabited-----					
328061	Khanabari	111	42	69	125	63	62	22	22	-
328062	Benechakra	353	116	237	420	236	184	177	160	17
328063	Bajemaynapur	355	118	237	470	332	138	328	292	36
328064	Nutangarm	100	39	61	136	105	31	120	98	22
328065	Shayamsundarpur	12	5	7	16	15	1	13	12	1
328066	Mahishabandi	152	54	98	172	117	55	147	109	38
328067	PORairi	73	26	47	116	106	10	95	92	3
328068	Chandabil	202	59	143	159	140	19	156	138	18

PRIMARY CENSUS ABSTRACT

CENSUS ABSTRACT

Jaypur

Industrial category of main workers													Name of Village 2
Cultivators			Agricultural labourers			Household industry workers			Other workers				
Persons	Males	Females	Persons	Males	Females	Persons	Males	Females	Persons	Males	Females		
29	30	31	32	33	34	35	36	37	38	39	40		
13,913	13,560	353	17,216	14,438	2,778	1,645	1,120	525	11,520	9,676	1,844	Jaypur (Total)	
13,913	13,560	353	17,216	14,438	2,778	1,645	1,120	525	11,520	9,676	1,844	Jaypur (Rural)	
-	-	-	-	-	-	-	-	-	-	-	-	Jaypur (Urban)	
RURAL													
29	29	-	73	44	29	-	-	-	10	9	1	Chanpatala	
10	10	-	76	60	16	2	1	1	7	7	-	Digrya	
39	39	-	-	-	-	-	-	-	-	-	-	Bagsara	
142	136	6	-	-	-	1	-	1	2	2	-	Ijhatpur	
57	57	-	227	197	30	-	-	-	128	99	29	Jujur	
27	27	-	1	-	1	-	-	-	4	4	-	Basantapur	
84	83	1	79	79	-	46	46	-	29	25	4	Ruishar	
48	46	2	1	1	-	-	-	-	19	15	4	Kumardubi	
48	42	6	94	83	11	42	25	17	78	72	6	Bikrampur	
35	34	1	90	65	25	121	119	2	46	38	8	Sainda	
4	4	-	72	70	2	-	-	-	3	3	-	Hajipur	
57	53	4	41	35	6	3	2	1	87	69	18	Kalabani	
18	18	-	3	3	-	-	-	-	23	21	2	Brindabanpur	
19	19	-	336	269	67	22	-	22	96	56	40	Padumpur	
366	356	10	174	147	27	128	69	59	393	357	36	Rajsol	
29	29	-	92	88	4	2	2	-	52	46	6	Bhatpara	
277	274	3	320	273	47	94	88	6	417	374	43	Rautkhanda	
253	249	4	82	80	2	8	5	3	117	99	18	Simulairi	
92	83	9	104	51	53	4	4	-	15	10	5	Chaltakonda	
129	117	12	45	22	23	2	1	1	71	37	34	Daulatpur	
62	62	-	74	74	-	-	-	-	28	25	3	Bhurkunda	
175	173	2	96	85	11	2	2	-	68	61	7	Bhitsayer	
3	3	-	-	-	-	-	-	-	11	8	3	Mohishkhoar	
25	25	-	32	32	-	1	1	-	93	80	13	Brojashol	
91	90	1	117	117	-	1	-	1	30	28	2	Kunda Pushkarini	
295	291	4	118	90	28	39	31	8	326	282	44	Hetia	
417	411	6	387	367	20	-	-	-	221	195	26	Raghunathpur	
86	83	3	75	58	17	28	14	14	113	84	29	Balidoba	
98	97	1	92	91	1	1	-	1	74	71	3	Jamdigri	
60	60	-	57	49	8	-	-	-	82	76	6	Sridharpur	
110	96	14	59	52	7	11	11	-	39	29	10	Barasat	
9	9	-	240	234	6	13	11	2	55	53	2	Bagajol	
126	126	-	271	229	42	42	-	42	71	50	21	Supur	
115	110	5	301	226	75	71	51	20	137	124	13	Rajgram	
286	242	44	529	437	92	41	33	8	504	423	81	Salda	
58	57	1	261	216	45	98	82	16	563	458	105	Jaypur	
												Nutangram	
-	-	-	97	81	16	-	-	-	19	12	7	Radhamohanpur	
5	5	-	170	170	-	2	1	1	58	27	31	Katul	
74	74	-	124	116	8	-	-	-	4	3	1	Rajganja	
114	112	2	55	43	12	1	1	-	90	76	14	Bamangram	
41	41	-	24	23	1	-	-	-	23	16	7	Kashipur	
71	68	3	324	174	150	2	1	1	76	52	24	Phulnagar	
24	24	-	17	17	-	7	4	3	39	33	6	Gakulnagar	
96	96	-	136	130	6	1	1	-	70	58	12	Hirapur	
27	27	-	73	72	1	-	-	-	28	24	4	Chamat	
120	117	3	345	337	8	8	6	2	53	43	10	Dighpar	
47	47	-	17	16	1	-	-	-	24	20	4	Bhabanipur	
318	309	9	631	474	157	50	36	14	456	354	102	Kuchiakol	
112	111	1	11	11	-	1	1	-	38	33	5	Madhab Bati	
-----Un-inhabited-----												Radhamadhabpur	
-	-	-	18	18	-	-	-	-	4	4	-	Khanabari	
10	10	-	146	133	13	4	3	1	17	14	3	Benechapra	
92	88	4	100	82	18	19	18	1	117	104	13	Bajemaynapur	
21	21	-	67	50	17	-	-	-	32	27	5	Nutangarm	
9	9	-	1	-	1	-	-	-	3	3	-	Shayamsundarpur	
15	15	-	117	80	37	-	-	-	15	14	1	Mahishabandi	
73	73	-	-	-	-	11	9	2	11	10	1	P0Rairi	
22	22	-	131	114	17	1	1	-	2	1	1	Chandabil	

VILLAGE PRIMARY
C D Block -

Location code number	Name of Village	Industrial category								
		Marginal workers			Cultivators			Agricultural labourers		
		Persons	Males	Females	Persons	Males	Females	Persons	Males	Females
1	2	41	42	43	44	45	46	47	48	49
0215	Jaypur (Total)	19,820	8,942	10,878	2,401	1,298	1,103	11,589	5,802	5,787
0215	Jaypur (Rural)	19,820	8,942	10,878	2,401	1,298	1,103	11,589	5,802	5,787
0215	Jaypur (Urban)	-	-	-	-	-	-	-	-	-
	RURAL									
328011	Chanpatala	30	13	17	3	3	-	24	10	14
328012	Digrya	62	11	51	1	1	-	59	9	50
328013	Bagsara	40	1	39	39	-	39	-	-	-
328014	Ijhatpur	236	66	170	230	64	166	6	2	4
328015	Jujur	285	109	176	11	10	1	235	81	154
328016	Basantapur	162	64	98	48	10	38	108	50	58
328017	Ruishar	86	72	14	16	15	1	50	43	7
328018	Kumardubi	85	25	60	53	12	41	19	7	12
328019	Bikrampur	188	70	118	12	9	3	44	28	16
328020	Sainda	19	7	12	-	-	-	3	-	3
328021	Hajipur	59	16	43	3	3	-	56	13	43
328022	Kalabani	183	80	103	29	6	23	138	66	72
328023	Brindabanpur	125	92	33	9	8	1	115	84	31
328024	Padumpur	211	59	152	1	-	1	22	18	4
328025	Rajsol	198	63	135	13	2	11	114	35	79
328026	Bhatpara	89	14	75	6	4	2	26	1	25
328027	Rautkhanda	316	138	178	21	20	1	98	67	31
328028	Simulairi	202	159	43	45	41	4	123	98	25
328029	Chaltakonda	197	90	107	2	1	1	173	85	88
328030	Daulatpur	11	7	4	3	1	2	4	3	1
328031	Bhurkunda	187	87	100	23	23	-	100	54	46
328032	Bhitsayer	47	30	17	21	14	7	12	7	5
328033	Mohishkhoar	116	73	43	4	3	1	109	67	42
328034	Brojashol	113	73	40	4	3	1	93	58	35
328035	Kunda Pushkarini	86	8	78	-	-	-	1	-	1
328036	Hetia	189	127	62	9	6	3	141	103	38
328037	Raghunathpur	137	31	106	12	11	1	110	6	104
328038	Balidoba	72	11	61	12	3	9	12	4	8
328039	Jamdigri	201	32	169	5	5	-	39	20	19
328040	Sridharpur	92	45	47	47	34	13	40	7	33
328041	Barasat	148	85	63	31	30	1	75	32	43
328042	Bagajol	225	48	177	2	1	1	26	24	2
328043	Supur	4	2	2	1	1	-	3	1	2
328044	Rajgram	222	193	29	30	29	1	159	149	10
328045	Salda	722	289	433	21	12	9	475	210	265
328046	Jaypur	215	118	97	7	4	3	78	28	50
	Nutangram									
328047	Radhamohanpur	123	31	92	-	-	-	122	31	91
328048	Katul	336	109	227	8	8	-	82	79	3
328049	Rajganja	10	8	2	-	-	-	8	7	1
328050	Bamangram	21	16	5	1	-	1	14	13	1
328051	Kashipur	277	149	128	18	14	4	149	108	41
328052	Phulnagar	154	47	107	84	27	57	53	15	38
328053	Gakulnagar	236	124	112	7	7	-	124	51	73
328054	Hirapur	281	84	197	53	19	34	204	50	154
328055	Chamat	317	121	196	101	44	57	185	48	137
328056	Dighpar	264	25	239	4	4	-	181	19	162
328057	Bhabanipur	-	-	-	-	-	-	-	-	-
328058	Kuchiakol	258	110	148	39	12	27	58	37	21
328059	Madhab Bati	26	14	12	11	11	-	1	1	-
328060	Radhamadhhabpur				-----Un-inhabited-----					
328061	Khanabari	103	41	62	-	-	-	42	29	13
328062	Benechakra	243	76	167	24	23	1	58	37	21
328063	Bajemaynapur	142	40	102	2	2	-	68	28	40
328064	Nutangarm	16	7	9	2	2	-	2	2	-
328065	Shayamsundarpur	3	3	-	-	-	-	2	2	-
328066	Mahishabandi	25	8	17	-	-	-	10	3	7
328067	PORairi	21	14	7	1	1	-	7	4	3
328068	Chandabil	3	2	1	-	-	-	3	2	1

PRIMARY CENSUS ABSTRACT

CENSUS ABSTRACT
Jaypur

of marginal workers

Household industry workers			Other workers			Non-workers			Name of Village	Location code number
Persons	Males	Females	Persons	Males	Females	Persons	Males	Females		
50	51	52	53	54	55	56	57	58	2	1
2,078	237	1,841	3,752	1,605	2,147	92,806	32,402	60,404	Jaypur (Total)	0215
2,078	237	1,841	3,752	1,605	2,147	92,806	32,402	60,404	Jaypur (Rural)	0215
-	-	-	-	-	-	-	-	-	Jaypur (Urban)	0215
RURAL										
-	-	-	3	-	3	153	59	94	Chanpatala	328011
1	-	1	1	1	-	136	50	86	Digrya	328012
-	-	-	1	1	-	59	35	24	Bagsara	328013
-	-	-	-	-	-	217	102	115	Ijratpur	328014
-	-	-	39	18	21	893	360	533	Jujur	328015
-	-	-	6	4	2	96	44	52	Basantapur	328016
18	13	5	2	1	1	631	189	442	Ruishar	328017
-	-	-	13	6	7	85	37	48	Kumardubi	328018
97	13	84	35	20	15	474	197	277	Bikrampur	328019
10	4	6	6	3	3	510	161	349	Sainda	328020
-	-	-	-	-	-	229	81	148	Hajipur	328021
2	-	2	14	8	6	386	146	240	Kalabani	328022
1	-	1	-	-	-	257	96	161	Brindabanpur	328023
62	3	59	126	38	88	648	266	382	Padumpur	328024
44	8	36	27	18	9	1,868	588	1,280	Rajsol	328025
46	-	46	11	9	2	356	144	212	Bhatpara	328026
102	16	86	95	35	60	2,273	763	1,510	Rautkhanda	328027
-	-	-	34	20	14	1,253	379	874	Simulairi	328028
10	2	8	12	2	10	356	146	210	Chaltakonda	328029
-	-	-	4	3	1	329	114	215	Daulatpur	328030
53	-	53	11	10	1	514	178	336	Bhurkunda	328031
1	-	1	13	9	4	751	262	489	Bhitsayer	328032
-	-	-	3	3	-	168	75	93	Mohishkhoar	328033
-	-	-	16	12	4	477	175	302	Brojashol	328034
76	-	76	9	8	1	560	217	343	Kunda Pushkarini	328035
16	2	14	23	16	7	1,790	592	1,198	Hetia	328036
2	2	-	13	12	1	2,159	709	1,450	Raghunathpur	328037
10	-	10	38	4	34	380	132	248	Balidoba	328038
72	2	70	85	5	80	462	182	280	Jamdigri	328039
-	-	-	5	4	1	429	120	309	Sridharpur	328040
14	4	10	28	19	9	520	185	335	Barasat	328041
48	-	48	149	23	126	555	208	347	Bagajol	328042
-	-	-	-	-	-	736	239	497	Supur	328043
17	5	12	16	10	6	1,522	508	1,014	Rajgram	328044
107	10	97	119	57	62	2,769	1,026	1,743	Salda	328045
11	3	8	119	83	36	1,941	657	1,284	Jaypur	328046
Nutangram										
1	-	1	-	-	-	189	90	99	Radhamohanpur	328047
224	1	223	22	21	1	502	224	278	Katul	328048
-	-	-	2	1	1	426	121	305	Rajganja	328049
-	-	-	6	3	3	536	168	368	Bamangram	328050
59	2	57	51	25	26	335	123	212	Kashipur	328051
-	-	-	17	5	12	459	211	248	Phulnagar	328052
37	19	18	68	47	21	327	144	183	Gakulnagar	328053
3	1	2	21	14	7	501	180	321	Hirapur	328054
1	-	1	30	29	1	344	144	200	Chamat	328055
73	1	72	6	1	5	883	325	558	Dighpar	328056
-	-	-	-	-	-	168	53	115	Bhabanipur	328057
38	4	34	123	57	66	2,533	849	1,684	Kuchiakol	328058
2	-	2	12	2	10	370	103	267	Madhab Bati	328059
-----Un-inhabited-----										
41	8	33	20	4	16	59	31	28	Radhamadhabpur	328060
153	10	143	8	6	2	369	164	205	Benechapra	328062
17	-	17	55	10	45	659	232	427	Bajemaynapur	328063
1	-	1	11	3	8	213	71	142	Nutangarm	328064
-	-	-	1	1	-	35	12	23	Shayamsundarpur	328065
-	-	-	15	5	10	222	79	143	Mahishabandi	328066
-	-	-	13	9	4	440	177	263	PORairi	328067
-	-	-	-	-	-	302	89	213	Chandabil	328068

VILLAGE PRIMARY
C D Block -

Location code number	Name of Village	Area of Village in hectares	Number of households	Total population (including institutional and houseless population)			Population in the age-group 0-6		
				Persons	Males	Females	Persons	Males	Females
1	2	3	4	5	6	7	8	9	10
328069	Balibil	16.42	197	953	486	467	154	88	66
328070	Baraaribil	19.26	158	713	363	350	87	43	44
328071	Gajipur	7.66	137	627	314	313	87	47	40
328072	Makarandapur	83.96	408	1,892	985	907	182	98	84
328073	Shiberdanga	14.28	74	366	183	183	39	20	19
328074	Adhakata	682.27	51	246	119	127	27	15	12
328075	Gaighata	13.98	84	451	228	223	50	23	27
328076	Parsal	16.94							
328077	Barakura	8.39	61	281	137	144	38	21	17
328078	Madhabpur	44.05	219	1,062	547	515	97	47	50
328079	Kharikasuli	13.34	158	734	368	366	93	43	50
328080	Jagannathpur	61.62	265	1,157	571	586	129	67	62
328081	Danga Makarandapur	71.74	90	439	220	219	78	42	36
328082	Baliguma	82.80	319	1,741	881	860	264	125	139
328083	Betri	114.50	230	1,114	559	555	157	73	84
328084	Angaria	115.93	697	3,675	1,898	1,777	510	251	259
328085	Rangamate	164.30	170	896	473	423	154	85	69
328086	Gopal Nagar	88.32	551	2,624	1,343	1,281	298	149	149
328087	Dhengartala	32.79	208	953	487	466	110	57	53
328088	Belia	165.56	666	3,064	1,560	1,504	300	157	143
328089	Khiraibani	13.82	114	490	244	246	58	18	40
328090	Mabarakpur	45.33	121	587	303	284	56	33	23
328091	Ghagara	12.30	75	341	173	168	34	18	16
328092	Ramnagar	39.10	176	797	410	387	84	51	33
328093	Kataban	338.94	106	499	248	251	65	38	27
328094	Shyamnagar	16.20	267	1,134	591	543	135	72	63
328095	Jangalmahal	1,376.91	191	907	484	423	94	57	37
328096	Bazar	4.13	132	641	341	300	81	42	39
328097	Tandighi	10.39	262	1,141	553	588	129	68	61
328098	Banshi	17.00	483	2,069	1,053	1,016	252	127	125
328099	Chandipur	35.25	185	897	463	434	121	57	64
328100	Pankhai	13.64	321	1,504	785	719	127	68	59
328101	Chhatina	7.77	80	359	188	171	44	27	17
328102	Hariharpur	7.40	166	793	416	377	68	35	33
328103	Madhurpur	2.21	93	390	202	188	28	19	9
328104	Narayanpur	9.10	60	290	150	140	20	11	9
328105	Birampur	10.44	57	291	165	126	36	22	14
328106	Bhabanipur	2.16	17	78	42	36	7	4	3
328107	Parashe	12.39	90	461	230	231	47	29	18
328108	Lokpur	11.95	138	685	363	322	78	46	32
328109	Sadhuadal	7.85	132	559	265	294	52	18	34
328110	Purusottampur	7.15	175	852	434	418	112	47	65
328111	Banna	10.00	212	941	478	463	96	51	45
328112	Chhatra Ara	6.25	198	954	499	455	69	40	29
328113	Jamshola	18.22	109	458	242	216	43	22	21
328114	Haldu	6.20	116	542	261	281	90	37	53
328115	Ramchandrapur	3.17	108	508	259	249	44	21	23
328116	Bhandargar	0.29	120	510	260	250	45	26	19
328117	Panchpeke	4.15	101	467	244	223	56	24	32
328118	Namchhara	17.30	195	889	443	446	96	46	50
328119	Abhirampur	23.80	358	1,531	770	761	125	56	69
328120	Gelia	29.90	405	1,655	838	817	158	85	73
328121	Tanadighi	12.51	158	786	404	382	70	37	33
328122	Paschim Karakbere	6.24	326	1,400	715	685	128	69	59
328123	Dasdighi	9.75	195	853	434	419	62	27	35
328124	Shukjora	0.39	153	642	324	318	67	42	25
328125	Bharatpur	18.45	492	2,233	1,151	1,082	232	119	113
328126	Nabasan	12.43	194	891	448	443	84	36	48
328127	Jhean	4.80	106	453	231	222	45	21	24
328128	Kusumdighi	10.95	286	1,238	620	618	111	57	54
328129	Ghoradubi	4.25	12	65	29	36	10	3	7
328130	Maynapur	35.43	1,185	5,256	2,690	2,566	484	243	241
328131	Balarampur	8.19	153	661	346	315	53	26	27

PRIMARY CENSUS ABSTRACT

CENSUS ABSTRACT

Jaypur

Scheduled Castes population			Scheduled Tribes population			Literates			Name of Village
Persons	Males	Females	Persons	Males	Females	Persons	Males	Females	
11	12	13	14	15	16	17	18	19	2
318	163	155	-	-	-	364	221	143	Balibil
277	133	144	-	-	-	525	281	244	Baraaribil
460	234	226	-	-	-	361	194	167	Gajipur
627	330	297	88	50	38	1,364	777	587	Makarandapur
327	168	159	-	-	-	211	130	81	Shiberdanga
8	4	4	227	109	118	143	78	65	Adhakata
2	1	1	2	-	2	336	187	149	Gaighata
-----Un-inhabited-----									Parsal
7	2	5	-	-	-	197	104	93	Barakura
594	298	296	17	10	7	708	413	295	Madhabpur
524	258	266	1	1	-	441	252	189	Kharikasuli
629	306	323	32	17	15	706	399	307	Jagannathpur
54	29	25	-	-	-	226	134	92	Danga Makarandapur
114	55	59	284	134	150	1,018	609	409	Baliguma
621	310	311	2	1	1	703	405	298	Betri
324	163	161	-	-	-	2,061	1,210	851	Angaria
-	-	-	-	-	-	462	260	202	Rangamate
1,667	843	824	29	15	14	1,606	975	631	Gopal Nagar
274	137	137	34	19	15	596	356	240	Dhengartala
1,841	928	913	12	8	4	1,980	1,177	803	Belia
316	158	158	-	-	-	239	147	92	Khiraibani
377	199	178	-	-	-	324	199	125	Mabarakpur
277	140	137	-	-	-	177	115	62	Ghagara
359	192	167	7	5	2	548	322	226	Ramnagar
471	230	241	28	18	10	245	150	95	Kataban
340	177	163	2	1	1	716	409	307	Shyamnagar
692	365	327	133	72	61	453	304	149	Jangalmahal
197	104	93	-	-	-	401	248	153	Bazar
174	78	96	-	-	-	807	429	378	Tandighi
1,214	606	608	58	28	30	1,289	727	562	Banshi
700	359	341	-	-	-	490	290	200	Chandipur
815	419	396	-	-	-	952	549	403	Pankhai
175	88	87	95	45	50	208	127	81	Chhatina
158	83	75	-	-	-	671	372	299	Hariharpur
179	96	83	29	13	16	283	160	123	Madhurpur
55	25	30	-	-	-	240	136	104	Narayanpur
278	156	122	-	-	-	211	133	78	Birampur
37	21	16	20	11	9	48	28	20	Bhabanipur
289	139	150	1	-	1	297	159	138	Parashe
258	134	124	-	-	-	542	296	246	Lokpur
90	45	45	-	-	-	438	232	206	Sadhuadal
238	117	121	1	1	-	617	342	275	Purusottampur
366	177	189	-	-	-	685	370	315	Banna
17	9	8	-	-	-	829	449	380	Chhatra Ara
135	74	61	-	-	-	354	197	157	Jamshola
527	253	274	-	-	-	290	172	118	Haldu
86	41	45	-	-	-	411	226	185	Ramchandrapur
190	99	91	-	-	-	403	219	184	Bhandargar
144	76	68	-	-	-	350	204	146	Panchpeke
8	6	2	143	69	74	695	372	323	Namchhara
520	266	254	63	28	35	1,157	630	527	Abhirampur
375	200	175	-	-	-	1,308	690	618	Gelia
336	168	168	-	-	-	623	341	282	Tanadighi
529	269	260	-	-	-	1,034	553	481	Paschim Karakbere
381	184	197	-	-	-	676	377	299	Dasdighi
291	146	145	-	-	-	498	260	238	Shukjora
835	418	417	132	67	65	1,644	925	719	Bharatpur
432	216	216	-	-	-	627	351	276	Nabasan
180	81	99	-	-	-	315	180	135	Jhean
348	172	176	-	-	-	936	502	434	Kusumdighi
-	-	-	65	29	36	28	16	12	Ghoradubi
1,791	913	878	62	32	30	4,043	2,215	1,828	Maynapur
317	153	164	-	-	-	498	283	215	Balarampur

VILLAGE PRIMARY
C D Block -

Location code number	Name of Village	Illiterates			Total workers			Main workers		
		Persons	Males	Females	Persons	Males	Females	Persons	Males	Females
		20	21	22	23	24	25	26	27	28
328069	Balibil	589	265	324	425	294	131	204	200	4
328070	Baraaribil	188	82	106	240	204	36	170	153	17
328071	Gajipur	266	120	146	264	188	76	200	187	13
328072	Makarandapur	528	208	320	721	544	177	582	496	86
328073	Shiberdanga	155	53	102	111	90	21	66	64	2
328074	Adhakata	103	41	62	82	59	23	40	35	5
328075	Gaighata	115	41	74	172	138	34	138	131	7
328076	Parsal	-----Un-inhabited-----								
328077	Barakura	84	33	51	99	70	29	85	69	16
328078	Madhabpur	354	134	220	410	292	118	378	276	102
328079	Kharikasuli	293	116	177	260	228	32	213	204	9
328080	Jagannathpur	451	172	279	637	357	280	334	290	44
328081	Danga Makarandapur	213	86	127	123	113	10	121	112	9
328082	Baliguma	723	272	451	769	468	301	152	142	10
328083	Betri	411	154	257	382	273	109	283	231	52
328084	Angaria	1,614	688	926	1,440	1,090	350	762	718	44
328085	Rangamate	434	213	221	249	219	30	188	185	3
328086	Gopal Nagar	1,018	368	650	1,190	811	379	796	632	164
328087	Dhengartala	357	131	226	381	315	66	362	304	58
328088	Belia	1,084	383	701	1,242	946	296	903	802	101
328089	Khiraibani	251	97	154	237	145	92	52	50	2
328090	Mabarakpur	263	104	159	190	175	15	165	160	5
328091	Ghagara	164	58	106	132	97	35	99	87	12
328092	Ramnagar	249	88	161	339	244	95	296	235	61
328093	Kataban	254	98	156	234	131	103	22	21	1
328094	Shyamnagar	418	182	236	499	369	130	387	351	36
328095	Jangalmahal	454	180	274	350	256	94	270	202	68
328096	Bazar	240	93	147	269	202	67	158	153	5
328097	Tandighi	334	124	210	394	326	68	298	242	56
328098	Banshi	780	326	454	882	636	246	671	553	118
328099	Chandipur	407	173	234	344	255	89	278	249	29
328100	Pankhai	552	236	316	648	457	191	358	325	33
328101	Chhatina	151	61	90	204	124	80	111	104	7
328102	Hariharpur	122	44	78	374	268	106	296	253	43
328103	Madhurpur	107	42	65	124	111	13	94	92	2
328104	Narayanpur	50	14	36	103	101	2	49	49	-
328105	Birampur	80	32	48	112	104	8	4	4	-
328106	Bhabanipur	30	14	16	27	22	5	20	19	1
328107	Parashe	164	71	93	278	169	109	196	147	49
328108	Lokpur	143	67	76	236	210	26	206	199	7
328109	Sadhuadal	121	33	88	212	158	54	170	155	15
328110	Purusottampur	235	92	143	267	233	34	169	165	4
328111	Banna	256	108	148	345	289	56	281	263	18
328112	Chhatra Ara	125	50	75	371	319	52	346	305	41
328113	Jamshola	104	45	59	181	161	20	87	80	7
328114	Haldu	252	89	163	223	161	62	61	53	8
328115	Ramchandrapur	97	33	64	195	170	25	133	131	2
328116	Bhandargar	107	41	66	211	170	41	118	114	4
328117	Panchpeke	117	40	77	161	146	15	154	145	9
328118	Namchhara	194	71	123	326	267	59	222	204	18
328119	Abhirampur	374	140	234	727	503	224	445	398	47
328120	Gelia	347	148	199	847	544	303	622	490	132
328121	Tanadighi	163	63	100	251	238	13	146	137	9
328122	Paschim Karakbere	366	162	204	572	454	118	369	355	14
328123	Dasdighi	177	57	120	319	265	54	278	251	27
328124	Shukjora	144	64	80	203	191	12	198	190	8
328125	Bharatpur	589	226	363	1,033	726	307	601	533	68
328126	Nabasan	264	97	167	317	262	55	172	155	17
328127	Jhean	138	51	87	245	157	88	147	145	2
328128	Kusumdighi	302	118	184	425	406	19	297	290	7
328129	Ghoradubi	37	13	24	19	19	-	18	18	-
328130	Maynapur	1,213	475	738	2,289	1,753	536	1,571	1,465	106
328131	Balarampur	163	63	100	278	194	84	275	193	82

PRIMARY CENSUS ABSTRACT

CENSUS ABSTRACT
Jaypur

Industrial category of main workers													Name of Village 2
Cultivators			Agricultural labourers			Household industry workers			Other workers				
Persons	Males	Females	Persons	Males	Females	Persons	Males	Females	Persons	Males	Females		
29	30	31	32	33	34	35	36	37	38	39	40		
117	116	1	73	73	-	1	1	-	13	10	3	Balibil	
63	63	-	26	21	5	1	1	-	80	68	12	Baraaribil	
13	12	1	138	133	5	1	1	-	48	41	7	Gajipur	
191	185	6	235	177	58	7	7	-	149	127	22	Makarandapur	
15	15	-	37	37	-	-	-	-	14	12	2	Shiberdanga	
10	10	-	19	18	1	-	-	-	11	7	4	Adhakata	
97	96	1	26	21	5	-	-	-	15	14	1	Gaighata	
-----Un-inhabited-----													Parsal
34	34	-	37	25	12	-	-	-	14	10	4	Barakura	
89	89	-	140	136	4	94	4	90	55	47	8	Madhabpur	
113	112	1	88	83	5	1	-	1	11	9	2	Kharikasuli	
77	75	2	202	168	34	11	11	-	44	36	8	Jagannathpur	
65	64	1	49	42	7	1	1	-	6	5	1	Danga Makarandapur	
94	88	6	41	40	1	4	2	2	13	12	1	Baliguma	
65	64	1	185	142	43	5	3	2	28	22	6	Betri	
312	311	1	345	325	20	19	4	15	86	78	8	Angaria	
52	51	1	118	117	1	1	-	1	17	17	-	Rangamate	
217	192	25	464	342	122	4	4	-	111	94	17	Gopal Nagar	
154	146	8	179	132	47	-	-	-	29	26	3	Dhengartala	
359	352	7	338	306	32	22	11	11	184	133	51	Belia	
30	28	2	12	12	-	-	-	-	10	10	-	Khiraibani	
50	50	-	99	96	3	1	1	-	15	13	2	Mabarakpur	
12	11	1	41	37	4	1	1	-	45	38	7	Ghagara	
110	108	2	95	58	37	3	-	3	88	69	19	Ramnagar	
7	7	-	5	5	-	-	-	-	10	9	1	Kataban	
52	49	3	137	115	22	28	28	-	170	159	11	Shyamnagar	
68	64	4	134	81	53	1	-	1	67	57	10	Jangalmahal	
66	66	-	50	50	-	2	2	-	40	35	5	Bazar	
137	136	1	68	34	34	6	3	3	87	69	18	Tandighi	
93	88	5	511	409	102	11	11	-	56	45	11	Banshi	
55	55	-	186	160	26	1	1	-	36	33	3	Chandipur	
161	155	6	156	137	19	11	10	1	30	23	7	Pankhai	
38	36	2	58	55	3	-	-	-	15	13	2	Chhatina	
153	151	2	118	82	36	-	-	-	25	20	5	Hariharpur	
30	30	-	46	46	-	2	2	-	16	14	2	Madhurpur	
44	44	-	1	1	-	-	-	-	4	4	-	Narayanpur	
2	2	-	-	-	-	-	-	-	2	2	-	Birampur	
1	1	-	16	15	1	-	-	-	3	3	-	Bhabanipur	
52	45	7	78	52	26	1	-	1	65	50	15	Parashe	
54	54	-	84	80	4	7	7	-	61	58	3	Lokpur	
37	35	2	3	2	1	2	1	1	128	117	11	Sadhuadal	
25	25	-	37	37	-	13	13	-	94	90	4	Purusottampur	
137	134	3	51	50	1	23	16	7	70	63	7	Banna	
209	203	6	31	27	4	2	1	1	104	74	30	Chhatra Ara	
52	51	1	1	1	-	2	2	-	32	26	6	Jamshola	
16	14	2	-	-	-	-	-	-	45	39	6	Haldu	
98	98	-	3	2	1	-	-	-	32	31	1	Ramchandrapur	
102	102	-	-	-	-	1	-	1	15	12	3	Bhandargar	
48	47	1	78	75	3	2	2	-	26	21	5	Panchpeke	
72	70	2	51	46	5	3	1	2	96	87	9	Namchhara	
79	78	1	55	51	4	1	1	-	310	268	42	Abhirampur	
191	185	6	118	94	24	15	10	5	298	201	97	Gelia	
65	65	-	10	10	-	1	-	1	70	62	8	Tanadighi	
105	105	-	46	46	-	-	-	-	218	204	14	Paschim Karakbere	
91	89	2	62	49	13	2	2	-	123	111	12	Dasdighi	
37	37	-	71	71	-	-	-	-	90	82	8	Shukjora	
244	242	2	143	114	29	13	5	8	201	172	29	Bharatpur	
94	93	1	33	28	5	-	-	-	45	34	11	Nabasan	
64	64	-	44	44	-	-	-	-	39	37	2	Jhean	
184	184	-	31	31	-	7	7	-	75	68	7	Kusumdighi	
5	5	-	11	11	-	-	-	-	2	2	-	Ghoradubi	
535	533	2	406	376	30	41	38	3	589	518	71	Maynapur	
67	63	4	179	105	74	1	1	-	28	24	4	Balarampur	

VILLAGE PRIMARY
C D Block -

Location code number	Name of Village	Industrial category								
		Marginal workers			Cultivators			Agricultural labourers		
		Persons	Males	Females	Persons	Males	Females	Persons	Males	Females
1	2	41	42	43	44	45	46	47	48	49
328069	Balibil	221	94	127	12	8	4	193	84	109
328070	Baraaribil	70	51	19	2	1	1	33	20	13
328071	Gajipur	64	1	63	1	-	1	58	1	57
328072	Makarandapur	139	48	91	3	2	1	99	30	69
328073	Shiberdanga	45	26	19	5	5	-	36	21	15
328074	Adhakata	42	24	18	2	1	1	40	23	17
328075	Gaighata	34	7	27	13	2	11	21	5	16
328076	Parsal				-----Un-inhabited-----					
328077	Barakura	14	1	13	-	-	-	10	1	9
328078	Madhabpur	32	16	16	4	3	1	20	7	13
328079	Kharikasuli	47	24	23	7	7	-	22	11	11
328080	Jagannathpur	303	67	236	17	9	8	269	57	212
328081	Danga Makarandapur	2	1	1	-	-	-	-	-	-
328082	Baliguma	617	326	291	50	41	9	538	278	260
328083	Betri	99	42	57	7	7	-	66	31	35
328084	Angaria	678	372	306	73	71	2	502	279	223
328085	Rangamate	61	34	27	6	4	2	5	4	1
328086	Gopal Nagar	394	179	215	28	18	10	337	140	197
328087	Dhengartala	19	11	8	3	1	2	8	5	3
328088	Belia	339	144	195	53	50	3	214	73	141
328089	Khiraibani	185	95	90	14	3	11	45	42	3
328090	Mabarakpur	25	15	10	1	1	-	2	1	1
328091	Ghagara	33	10	23	-	-	-	15	8	7
328092	Ramnagar	43	9	34	2	1	1	20	7	13
328093	Kataban	212	110	102	1	1	-	199	105	94
328094	Shyamnagar	112	18	94	2	1	1	71	10	61
328095	Jangalmahal	80	54	26	1	1	-	17	15	2
328096	Bazar	111	49	62	15	12	3	62	33	29
328097	Tandighi	96	84	12	-	-	-	88	80	8
328098	Banshi	211	83	128	14	9	5	181	65	116
328099	Chandipur	66	6	60	2	2	-	35	4	31
328100	Pankhai	290	132	158	22	16	6	257	112	145
328101	Chhatina	93	20	73	23	6	17	65	13	52
328102	Hariharpur	78	15	63	58	8	50	15	5	10
328103	Madhurpur	30	19	11	3	3	-	25	16	9
328104	Narayanpur	54	52	2	12	10	2	41	41	-
328105	Birampur	108	100	8	1	1	-	107	99	8
328106	Bhabanipur	7	3	4	-	-	-	5	2	3
328107	Parashe	82	22	60	17	6	11	5	-	5
328108	Lokpur	30	11	19	3	3	-	18	6	12
328109	Sadhuadal	42	3	39	3	1	2	9	1	8
328110	Purusottampur	98	68	30	1	1	-	31	24	7
328111	Banna	64	26	38	1	-	1	11	9	2
328112	Chhatra Ara	25	14	11	1	1	-	6	4	2
328113	Jamshola	94	81	13	3	3	-	81	71	10
328114	Haldu	162	108	54	12	10	2	119	76	43
328115	Ramchandrapur	62	39	23	1	-	1	38	26	12
328116	Bhandargar	93	56	37	1	-	1	90	55	35
328117	Panchpeke	7	1	6	-	-	-	1	1	-
328118	Namchhara	104	63	41	33	31	2	46	9	37
328119	Abhirampur	282	105	177	71	32	39	63	33	30
328120	Gelia	225	54	171	52	23	29	48	16	32
328121	Tanadighi	105	101	4	3	3	-	99	95	4
328122	Paschim Karakbere	203	99	104	9	7	2	65	58	7
328123	Dasdighi	41	14	27	7	4	3	7	1	6
328124	Shukjora	5	1	4	2	1	1	-	-	-
328125	Bharatpur	432	193	239	22	20	2	215	141	74
328126	Nabasan	145	107	38	13	12	1	120	91	29
328127	Jhean	98	12	86	-	-	-	18	1	17
328128	Kusumdighi	128	116	12	6	6	-	106	99	7
328129	Ghoradubi	1	1	-	-	-	-	1	1	-
328130	Maynapur	718	288	430	111	8	103	544	246	298
328131	Balarampur	3	1	2	1	-	1	1	-	1

PRIMARY CENSUS ABSTRACT

CENSUS ABSTRACT
Jaypur

of marginal workers

Household industry workers			Other workers			Non-workers			Name of Village	Location code number
Persons	Males	Females	Persons	Males	Females	Persons	Males	Females		
50	51	52	53	54	55	56	57	58	2	1
13	-	13	3	2	1	528	192	336	Balibil	328069
2	2	-	33	28	5	473	159	314	Baraaribil	328070
4	-	4	1	-	1	363	126	237	Gajipur	328071
4	1	3	33	15	18	1,171	441	730	Makarandapur	328072
4	-	4	-	-	-	255	93	162	Shiberdanga	328073
-	-	-	-	-	-	164	60	104	Adhakata	328074
-	-	-	-	-	-	279	90	189	Gaighata	328075
-----Un-inhabited-----									Parsal	328076
2	-	2	2	-	2	182	67	115	Barakura	328077
2	-	2	6	6	-	652	255	397	Madhabpur	328078
14	3	11	4	3	1	474	140	334	Kharikasuli	328079
15	-	15	2	1	1	520	214	306	Jagannathpur	328080
2	1	1	-	-	-	316	107	209	Danga Makarandapur	328081
17	3	14	12	4	8	972	413	559	Baliguma	328082
4	-	4	22	4	18	732	286	446	Betri	328083
74	6	68	29	16	13	2,235	808	1,427	Angaria	328084
7	1	6	43	25	18	647	254	393	Rangamate	328085
3	2	1	26	19	7	1,434	532	902	Gopal Nagar	328086
-	-	-	8	5	3	572	172	400	Dhengartala	328087
7	1	6	65	20	45	1,822	614	1,208	Belia	328088
-	-	-	126	50	76	253	99	154	Khiraibani	328089
-	-	-	22	13	9	397	128	269	Mabarakpur	328090
-	-	-	18	2	16	209	76	133	Ghagara	328091
1	-	1	20	1	19	458	166	292	Ramnagar	328092
-	-	-	12	4	8	265	117	148	Kataban	328093
9	1	8	30	6	24	635	222	413	Shyamnagar	328094
1	1	-	61	37	24	557	228	329	Jangalmahal	328095
32	2	30	2	2	-	372	139	233	Bazar	328096
4	2	2	4	2	2	747	227	520	Tandighi	328097
7	2	5	9	7	2	1,187	417	770	Banshi	328098
8	-	8	21	-	21	553	208	345	Chandipur	328099
2	-	2	9	4	5	856	328	528	Pankhai	328100
-	-	-	5	1	4	155	64	91	Chhatina	328101
-	-	-	5	2	3	419	148	271	Hariharpur	328102
-	-	-	2	-	2	266	91	175	Madhurpur	328103
-	-	-	1	1	-	187	49	138	Narayanpur	328104
-	-	-	-	-	-	179	61	118	Birampur	328105
1	-	1	1	1	-	51	20	31	Bhabanipur	328106
1	1	-	59	15	44	183	61	122	Parashe	328107
1	-	1	8	2	6	449	153	296	Lokpur	328108
22	-	22	8	1	7	347	107	240	Sadhuadal	328109
13	10	3	53	33	20	585	201	384	Purusottampur	328110
-	-	-	52	17	35	596	189	407	Banna	328111
3	-	3	15	9	6	583	180	403	Chhatra Ara	328112
1	1	-	9	6	3	277	81	196	Jamshola	328113
-	-	-	31	22	9	319	100	219	Haldu	328114
-	-	-	23	13	10	313	89	224	Ramchandrapur	328115
-	-	-	2	1	1	299	90	209	Bhandargar	328116
1	-	1	5	-	5	306	98	208	Panchpeke	328117
-	-	-	25	23	2	563	176	387	Namchhara	328118
-	-	-	148	40	108	804	267	537	Abhirampur	328119
17	6	11	108	9	99	808	294	514	Gelia	328120
-	-	-	3	3	-	535	166	369	Tanadighi	328121
1	1	-	128	33	95	828	261	567	Paschim Karakbere	328122
1	1	-	26	8	18	534	169	365	Dasdighi	328123
-	-	-	3	-	3	439	133	306	Shukjora	328124
1	-	1	194	32	162	1,200	425	775	Bharatpur	328125
6	-	6	6	4	2	574	186	388	Nabasan	328126
-	-	-	80	11	69	208	74	134	Jhean	328127
5	2	3	11	9	2	813	214	599	Kusumdighi	328128
-	-	-	-	-	-	46	10	36	Ghoradubi	328129
8	3	5	55	31	24	2,967	937	2,030	Maynapur	328130
-	-	-	1	1	-	383	152	231	Balarampur	328131

VILLAGE PRIMARY
C D Block -

Location code number	Name of Village	Area of Village in hectares	Number of households	Total population (including institutional and houseless population)			Population in the age-group 0-6		
				Persons	Males	Females	Persons	Males	Females
1	2	3	4	5	6	7	8	9	10
328132	Hijaldigha	18.25	580	2,569	1,330	1,239	239	127	112
328133	Kunrre	15.12	368	1,605	832	773	160	100	60
328134	Ashurali	16.15	910	3,978	2,012	1,966	422	199	223
328135	Mahaldanga	8.75	352	1,577	823	754	166	94	72
328136	Nachur	8.95	60	391	195	196	46	24	22
328137	Uttarbar	62.90	773	3,787	1,958	1,829	414	213	201
328138	Dharisyer	10.20	62	232	115	117	15	10	5
328139	Baguapara	7.97	242	1,076	537	539	123	68	55
328140	Jadabnagar	407.02	643	3,030	1,574	1,456	468	231	237
328141	Hatbari	28.75	192	1,000	525	475	170	93	77
328142	Harinashuli	197.15	246	1,063	534	529	155	76	79
328143	Muraliganja	23.49	611	2,893	1,496	1,397	471	228	243
328144	Dakshinbar	28.60	881	4,031	2,070	1,961	408	214	194
328145	Rohilakon	16.20	275	1,243	655	588	109	59	50
328146	Radhanagar	9.27	97	387	196	191	59	33	26
328147	Amlasol	7.27	69	352	179	173	32	16	16
328148	Bankati	7.10	172	750	376	374	72	40	32
328149	Brahmankonda	12.00	342	1,623	799	824	194	85	109

PRIMARY CENSUS ABSTRACT

CENSUS ABSTRACT
Jaypur

Scheduled Castes population			Scheduled Tribes population			Literates			Name of Village
Persons	Males	Females	Persons	Males	Females	Persons	Males	Females	
11	12	13	14	15	16	17	18	19	2
1,478	772	706	117	53	64	1,715	998	717	Hijaldigha
888	463	425	-	-	-	1,045	597	448	Kunrre
799	377	422	-	-	-	2,972	1,648	1,324	Ashurali
212	106	106	-	-	-	1,212	682	530	Mahaldanga
148	76	72	-	-	-	273	149	124	Nachur
1,526	764	762	51	28	23	2,670	1,505	1,165	Uttarbar
13	5	8	-	-	-	195	101	94	Dharisyer
872	430	442	-	-	-	446	263	183	Baguapara
185	100	85	1	-	1	1,317	807	510	Jadabnagar
-	-	-	-	-	-	519	319	200	Hatbari
44	22	22	-	-	-	576	335	241	Harinashuli
-	-	-	-	-	-	1,469	895	574	Muraliganja
1,884	953	931	99	48	51	2,754	1,573	1,181	Dakshinbar
119	63	56	-	-	-	1,022	563	459	Rohilakon
71	34	37	245	130	115	186	106	80	Radhanagar
-	-	-	-	-	-	259	140	119	Amlasol
202	99	103	98	46	52	524	296	228	Bankati
507	239	268	-	-	-	1,028	582	446	Brahmankonda

VILLAGE PRIMARY
C D Block -

Location code number	Name of Village	Illiterates			Total workers			Main workers		
		Persons	Males	Females	Persons	Males	Females	Persons	Males	Females
1	2	20	21	22	23	24	25	26	27	28
328132	Hijaldigha	854	332	522	1,221	806	415	880	692	188
328133	Kunrre	560	235	325	604	515	89	509	478	31
328134	Ashurali	1,006	364	642	1,407	1,271	136	1,086	1,023	63
328135	Mahaldanga	365	141	224	564	476	88	541	466	75
328136	Nachur	118	46	72	127	120	7	127	120	7
328137	Uttarbar	1,117	453	664	1,473	1,169	304	946	835	111
328138	Dharisyer	37	14	23	73	64	9	53	52	1
328139	Baguapara	630	274	356	616	360	256	397	251	146
328140	Jadabnagar	1,713	767	946	1,291	885	406	610	585	25
328141	Hatbari	481	206	275	485	270	215	278	227	51
328142	Harinashuli	487	199	288	331	301	30	305	282	23
328143	Muraliganja	1,424	601	823	998	791	207	591	552	39
328144	Dakshinbar	1,277	497	780	1,464	1,171	293	1,346	1,106	240
328145	Rohilakon	221	92	129	423	365	58	383	338	45
328146	Radhanagar	201	90	111	168	105	63	125	103	22
328147	Amlasol	93	39	54	114	108	6	106	100	6
328148	Bankati	226	80	146	235	201	34	223	194	29
328149	Brahmankonda	595	217	378	497	462	35	487	457	30

PRIMARY CENSUS ABSTRACT

CENSUS ABSTRACT
Jaypur

Industrial category of main workers													Name of Village
Cultivators			Agricultural labourers			Household industry workers			Other workers				
Persons	Males	Females	Persons	Males	Females	Persons	Males	Females	Persons	Males	Females		
29	30	31	32	33	34	35	36	37	38	39	40	2	
291	278	13	344	253	91	128	72	56	117	89	28	Hijaldigha	
191	189	2	237	216	21	1	1	-	80	72	8	Kunrre	
493	491	2	244	232	12	74	57	17	275	243	32	Ashurahi	
184	182	2	129	125	4	32	9	23	196	150	46	Mahaldanga	
32	31	1	35	31	4	-	-	-	60	58	2	Nachur	
306	301	5	271	249	22	17	17	-	352	268	84	Uttarbar	
27	27	-	13	13	-	-	-	-	13	12	1	Dharisyer	
65	65	-	301	163	138	9	7	2	22	16	6	Baguapara	
170	167	3	383	365	18	1	1	-	56	52	4	Jadabnagar	
131	122	9	87	59	28	14	4	10	46	42	4	Hatbari	
39	38	1	221	206	15	-	-	-	45	38	7	Harinashuli	
152	151	1	365	335	30	5	2	3	69	64	5	Muraliganja	
353	345	8	678	491	187	22	22	-	293	248	45	Dakshinbar	
188	184	4	97	71	26	8	7	1	90	76	14	Rohilakon	
15	15	-	88	69	19	4	4	-	18	15	3	Radhanagar	
79	79	-	15	12	3	-	-	-	12	9	3	Amlasol	
58	57	1	95	73	22	19	18	1	51	46	5	Bankati	
160	152	8	291	277	14	5	3	2	31	25	6	Brahmankonda	

VILLAGE PRIMARY
C D Block -

Location code number	Name of Village	Industrial category								
		Marginal workers			Cultivators			Agricultural labourers		
		Persons	Males	Females	Persons	Males	Females	Persons	Males	Females
1	2	41	42	43	44	45	46	47	48	49
328132	Hijaldigha	341	114	227	60	19	41	144	56	88
328133	Kunrre	95	37	58	3	2	1	60	19	41
328134	Ashurali	321	248	73	51	47	4	105	97	8
328135	Mahaldanga	23	10	13	1	1	-	7	4	3
328136	Nachur	-	-	-	-	-	-	-	-	-
328137	Uttarbar	527	334	193	192	112	80	293	185	108
328138	Dharisyer	20	12	8	10	7	3	5	1	4
328139	Baguapara	219	109	110	3	1	2	180	97	83
328140	Jadabnagar	681	300	381	26	21	5	585	213	372
328141	Hatbari	207	43	164	54	13	41	84	26	58
328142	Harinashuli	26	19	7	-	-	-	18	17	1
328143	Muraliganja	407	239	168	18	14	4	244	214	30
328144	Dakshinbar	118	65	53	15	14	1	73	29	44
328145	Rohilakon	40	27	13	3	2	1	7	6	1
328146	Radhanagar	43	2	41	-	-	-	42	2	40
328147	Amlasol	8	8	-	3	3	-	2	2	-
328148	Bankati	12	7	5	-	-	-	9	4	5
328149	Brahmankonda	10	5	5	3	2	1	5	2	3

PRIMARY CENSUS ABSTRACT

CENSUS ABSTRACT
Jaypur

of marginal workers

Household industry workers			Other workers			Non-workers			Name of Village	Location code number
Persons	Males	Females	Persons	Males	Females	Persons	Males	Females		
50	51	52	53	54	55	56	57	58	2	1
7	4	3	130	35	95	1,348	524	824	Hijaldigha	328132
-	-	-	32	16	16	1,001	317	684	Kunrre	328133
31	15	16	134	89	45	2,571	741	1,830	Ashurali	328134
11	2	9	4	3	1	1,013	347	666	Mahaldanga	328135
-	-	-	-	-	-	264	75	189	Nachur	328136
14	11	3	28	26	2	2,314	789	1,525	Uttarbar	328137
1	-	1	4	4	-	159	51	108	Dharisyer	328138
8	2	6	28	9	19	460	177	283	Baguapara	328139
-	-	-	70	66	4	1,739	689	1,050	Jadabnagar	328140
55	-	55	14	4	10	515	255	260	Hatbari	328141
3	-	3	5	2	3	732	233	499	Harinashuli	328142
135	2	133	10	9	1	1,895	705	1,190	Muraliganja	328143
8	8	-	22	14	8	2,567	899	1,668	Dakshinbar	328144
15	7	8	15	12	3	820	290	530	Rohilakon	328145
-	-	-	1	-	1	219	91	128	Radhanagar	328146
-	-	-	3	3	-	238	71	167	Amlasol	328147
-	-	-	3	3	-	515	175	340	Bankati	328148
-	-	-	2	1	1	1,126	337	789	Brahmankonda	328149

VILLAGE PRIMARY
C D Block -

Location code number	Name of Village	Area of Village in hectares	Number of households	Total population (including institutional and houseless population)			Population in the age-group 0-6		
				Persons	Males	Females	Persons	Males	Females
1	2	3	4	5	6	7	8	9	10
0216	Vishnupur (Total)	17,215.16	33,793	156,822	79,941	76,881	19,102	9,624	9,478
0216	Vishnupur (Rural)	17,215.16	33,793	156,822	79,941	76,881	19,102	9,624	9,478
0216	Vishnupur (Urban)	0.00	-	-	-	-	-	-	-
RURAL									
328150	Bhagaband	128.20	322	1,454	760	694	198	100	98
328151	Binodbati	2.67	100	424	220	204	56	32	24
328152	Arjunpur	4.47	190	897	455	442	106	46	60
328153	Nityanandapur	9.92	65	265	125	140	40	16	24
328154	Balarampur	215.66	24	129	64	65	13	4	9
328155	Sancha	25.51	89	443	241	202	61	38	23
328156	Damodarapur	146.86	307	1,612	822	790	176	92	84
328157	Patalpur	4.03							
328158	Loharara	12.56	94	433	224	209	66	37	29
328159	Ajodhya	72.05	633	2,862	1,445	1,417	280	136	144
328160	Antare	26.54	85	437	224	213	53	26	27
328161	Jangal Mahal	107.58							
328162	Layek Band	557.13	746	3,325	1,717	1,608	374	203	171
328163	Tarajuri Gangarampur	36.44	48	227	115	112	25	13	12
328164	Narikala	180.97	461	2,056	1,051	1,005	229	115	114
328165	Karoan	56.80	116	496	261	235	58	32	26
328166	Chua Masina	943.19	1,258	5,726	2,951	2,775	660	354	306
328167	Nangal Bhanga	101.21	7	31	17	14	3	2	1
328168	Chakchua Masina	535.59	76	350	182	168	47	29	18
328169	Tentul Ara	70.70	97	451	220	231	49	24	25
328170	Saluka	31.04	116	521	264	257	65	26	39
328171	Dharampur	6.06	272	1,239	637	602	100	48	52
328172	Harinagar	3.88	307	1,334	686	648	170	90	80
328173	Bhara	407.55	647	2,970	1,493	1,477	309	155	154
328174	Bhagarara	101.75	64	336	160	176	42	21	21
328175	Sanatanpur	80.94	11	52	24	28	8	1	7
328176	Tala	11.60	16	92	42	50	15	3	12
328177	Mathura Bihari	1.99	124	498	244	254	65	28	37
328178	Maula	5.96	44	184	92	92	22	11	11
328179	Ramchandrapur	2.89	190	718	359	359	84	44	40
328180	Matukpur	0.61							
328181	Purbba Nischintapur	6.05	83	385	194	191	38	22	16
328182	Patlapur	31.55	216	998	516	482	120	62	58
328183	Hinjuri	29.39	207	879	450	429	80	40	40
328184	Gumut	35.28	382	1,723	872	851	162	67	95
328185	Kuldangar	2.66	360	1,622	825	797	193	87	106
328186	Khajra	3.24							
328187	Bendara	61.51	128	669	356	313	78	46	32
328188	Ramsundarpur	24.69							
328189	Dapanjuri	100.01	127	590	299	291	67	29	38
328190	Dhirkona	35.96	127	559	280	279	66	30	36
328191	Joyrampur	5.16	248	1,129	583	546	126	64	62
328192	Radhanagar	285.00	1,263	5,335	2,662	2,673	500	236	264
328193	Gobardhanpur	16.35	99	432	233	199	36	24	12
328194	Bankati	169.15	49	217	112	105	26	17	9
328195	Bansh Kopa	130.67	31	151	72	79	14	8	6
328196	Amral	38.46	397	1,819	896	923	210	108	102
328197	Muchdang	15.41	68	302	147	155	37	17	20
328198	Pundurhati	8.34	26	97	46	51	15	6	9
328199	Birra	16.96	364	1,600	798	802	165	77	88
328200	Benda	10.52	392	1,923	986	937	175	90	85
328201	Rani Khamar	6.23							
328202	Gopalpur	4.00	186	824	426	398	100	49	51
328203	Konar Bandh	179.73							
328204	Haripur	6.22							
328205	Banamalipur	8.96	157	794	410	384	71	33	38
328206	Paikpara	25.09	233	999	496	503	91	48	43
328207	Dharapati	152.25	337	1,399	718	681	168	86	82
328208	Paschim Nischinatapur	2.36	42	163	82	81	19	12	7

VILLAGE PRIMARY
C D Block -

Location code number	Name of Village	Illiterates			Total workers			Main workers		
		Persons	Males	Females	Persons	Males	Females	Persons	Males	Females
		20	21	22	23	24	25	26	27	28
0216	Vishnupur (Total)	65,513	26,842	38,671	67,156	46,311	20,845	43,762	35,720	8,042
0216	Vishnupur (Rural)	65,513	26,842	38,671	67,156	46,311	20,845	43,762	35,720	8,042
0216	Vishnupur (Urban)	-	-	-	-	-	-	-	-	-
	RURAL									
328150	Bhagaband	594	255	339	704	445	259	481	361	120
328151	Binodbati	214	98	116	194	120	74	192	118	74
328152	Arjunpur	274	111	163	313	261	52	190	147	43
328153	Nityanandapur	167	67	100	146	79	67	146	79	67
328154	Balarampur	54	17	37	74	34	40	-	-	-
328155	Sancha	306	139	167	194	129	65	181	124	57
328156	Damodarapur	682	295	387	700	515	185	493	438	55
328157	Patalpur				-----Un-inhabited-----					
328158	Loharara	241	115	126	204	136	68	111	102	9
328159	Ajodhya	982	373	609	1,129	876	253	773	686	87
328160	Antare	231	90	141	229	131	98	196	117	79
328161	Jangal Mahal				-----Un-inhabited-----					
328162	Layek Band	1,250	503	747	1,314	968	346	604	569	35
328163	Tarajuri Gangarampur	107	41	66	130	74	56	84	71	13
328164	Narikala	826	327	499	870	587	283	780	522	258
328165	Karoan	147	58	89	192	154	38	154	125	29
328166	Chua Masina	2,536	1,083	1,453	2,487	1,685	802	980	813	167
328167	Nangal Bhanga	19	10	9	19	11	8	14	9	5
328168	Chakchua Masina	197	81	116	192	106	86	181	102	79
328169	Tentul Ara	275	108	167	273	132	141	181	101	80
328170	Saluka	305	125	180	309	159	150	182	129	53
328171	Dharapur	332	136	196	509	421	88	463	386	77
328172	Harinagar	726	333	393	570	395	175	481	375	106
328173	Bhara	1,291	571	720	1,238	918	320	1,014	786	228
328174	Bhagarara	201	87	114	95	90	5	84	81	3
328175	Sanatanpur	33	14	19	24	15	9	24	15	9
328176	Tala	53	19	34	49	26	23	42	26	16
328177	Mathura Bihari	292	125	167	217	151	66	98	93	5
328178	Maula	105	47	58	84	64	20	47	47	-
328179	Ramchandrapur	227	92	135	297	213	84	223	209	14
328180	Matukpur				-----Un-inhabited-----					
328181	Purbba Nischintapur	128	50	78	170	113	57	85	82	3
328182	Patlapur	424	178	246	434	308	126	226	211	15
328183	Hinjuri	298	114	184	467	297	170	245	230	15
328184	Gumut	587	218	369	691	496	195	404	344	60
328185	Kuldangar	663	278	385	759	510	249	499	430	69
328186	Khajra				-----Un-inhabited-----					
328187	Bendara	285	132	153	223	198	25	107	102	5
328188	Ramsundarpur				-----Un-inhabited-----					
328189	Dapanjuri	314	118	196	354	179	175	125	118	7
328190	Dhirkona	326	126	200	284	169	115	111	105	6
328191	Joyrampur	300	121	179	471	367	104	348	316	32
328192	Radhanagar	1,907	732	1,175	2,152	1,519	633	1,235	1,009	226
328193	Gobardhanpur	154	67	87	227	147	80	35	28	7
328194	Bankati	110	43	67	116	55	61	93	43	50
328195	Bansh Kopa	74	36	38	92	45	47	8	5	3
328196	Amral	743	299	444	785	513	272	620	476	144
328197	Muchdang	138	65	73	183	95	88	129	79	50
328198	Pundurhati	30	9	21	54	27	27	37	22	15
328199	Birra	553	202	351	812	507	305	464	402	62
328200	Benda	491	185	306	814	585	229	559	513	46
328201	Rani Khamar				-----Un-inhabited-----					
328202	Gopalpur	274	111	163	378	235	143	235	216	19
328203	Konar Bandh				-----Un-inhabited-----					
328204	Haripur				-----Un-inhabited-----					
328205	Banamalipur	336	134	202	409	257	152	215	197	18
328206	Paikpara	381	175	206	387	310	77	328	293	35
328207	Dharapati	627	267	360	804	471	333	483	378	105
328208	Paschim Nischinatapur	81	31	50	73	45	28	72	44	28

VILLAGE PRIMARY
C D Block -

Location code number	Name of Village	Industrial category								
		Marginal workers			Cultivators			Agricultural labourers		
		Persons	Males	Females	Persons	Males	Females	Persons	Males	Females
1	2	41	42	43	44	45	46	47	48	49
0216	Vishnupur (Total)	23,394	10,591	12,803	2,529	1,509	1,020	12,999	6,221	6,778
0216	Vishnupur (Rural)	23,394	10,591	12,803	2,529	1,509	1,020	12,999	6,221	6,778
0216	Vishnupur (Urban)	-	-	-	-	-	-	-	-	-
	RURAL									
328150	Bhagaband	223	84	139	16	14	2	101	33	68
328151	Binodbati	2	2	-	-	-	-	1	1	-
328152	Arjunpur	123	114	9	77	76	1	29	27	2
328153	Nityanandapur	-	-	-	-	-	-	-	-	-
328154	Balarampur	74	34	40	-	-	-	74	34	40
328155	Sancha	13	5	8	-	-	-	13	5	8
328156	Damodarpur	207	77	130	16	9	7	182	64	118
328157	Patalpur				-----Un-inhabited-----					
328158	Loharara	93	34	59	12	5	7	59	20	39
328159	Ajodhya	356	190	166	60	29	31	107	79	28
328160	Antare	33	14	19	-	-	-	23	7	16
328161	Jangal Mahal				-----Un-inhabited-----					
328162	Layek Band	710	399	311	76	65	11	522	305	217
328163	Tarajuri Gangarampur	46	3	43	2	1	1	44	2	42
328164	Narikala	90	65	25	23	20	3	41	27	14
328165	Karoan	38	29	9	17	16	1	16	10	6
328166	Chua Masina	1,507	872	635	214	186	28	1,072	554	518
328167	Nangal Bhanga	5	2	3	-	-	-	5	2	3
328168	Chakchua Masina	11	4	7	-	-	-	11	4	7
328169	Tentul Ara	92	31	61	8	5	3	65	16	49
328170	Saluka	127	30	97	3	1	2	122	28	94
328171	Dharampur	46	35	11	25	25	-	7	2	5
328172	Harinagar	89	20	69	6	-	6	72	17	55
328173	Bhara	224	132	92	22	11	11	172	95	77
328174	Bhagarara	11	9	2	-	-	-	11	9	2
328175	Sanatanpur	-	-	-	-	-	-	-	-	-
328176	Tala	7	-	7	-	-	-	4	-	4
328177	Mathura Bihari	119	58	61	7	4	3	110	52	58
328178	Maula	37	17	20	7	3	4	30	14	16
328179	Ramchandrapur	74	4	70	4	2	2	61	-	61
328180	Matukpur				-----Un-inhabited-----					
328181	Purbba Nischintapur	85	31	54	15	11	4	67	18	49
328182	Patlapur	208	97	111	16	14	2	163	71	92
328183	Hinjuri	222	67	155	17	5	12	191	54	137
328184	Gumut	287	152	135	54	45	9	224	100	124
328185	Kuldangar	260	80	180	27	19	8	89	46	43
328186	Khajra				-----Un-inhabited-----					
328187	Bendara	116	96	20	-	-	-	97	78	19
328188	Ramsundarpur				-----Un-inhabited-----					
328189	Dapanjuri	229	61	168	3	3	-	205	43	162
328190	Dhirkona	173	64	109	2	2	-	166	60	106
328191	Joyrampur	123	51	72	48	23	25	34	16	18
328192	Radhanagar	917	510	407	61	44	17	420	232	188
328193	Gobardhanpur	192	119	73	44	40	4	124	59	65
328194	Bankati	23	12	11	-	-	-	7	2	5
328195	Bansh Kopa	84	40	44	-	-	-	46	33	13
328196	Amral	165	37	128	14	7	7	67	16	51
328197	Muchdang	54	16	38	10	7	3	5	-	5
328198	Pundurhati	17	5	12	1	-	1	1	-	1
328199	Birra	348	105	243	31	27	4	114	53	61
328200	Benda	255	72	183	35	13	22	103	45	58
328201	Rani Khamar				-----Un-inhabited-----					
328202	Gopalpur	143	19	124	3	2	1	87	11	76
328203	Konar Bandh				-----Un-inhabited-----					
328204	Haripur				-----Un-inhabited-----					
328205	Banamalipur	194	60	134	24	17	7	64	19	45
328206	Paikpara	59	17	42	3	2	1	13	9	4
328207	Dharapati	321	93	228	126	43	83	31	9	22
328208	Paschim Nischinatapur	1	1	-	1	1	-	-	-	-

PRIMARY CENSUS ABSTRACT

CENSUS ABSTRACT
Vishnupur

of marginal workers

Household industry workers			Other workers			Non-workers			Name of Village	Location code number
Persons	Males	Females	Persons	Males	Females	Persons	Males	Females		
50	51	52	53	54	55	56	57	58	2	1
2,678	268	2,410	5,188	2,593	2,595	89,666	33,630	56,036	Vishnupur (Total)	0216
2,678	268	2,410	5,188	2,593	2,595	89,666	33,630	56,036	Vishnupur (Rural)	0216
-	-	-	-	-	-	-	-	-	Vishnupur (Urban)	0216
RURAL										
11	1	10	95	36	59	750	315	435	Bhagaband	328150
-	-	-	1	1	-	230	100	130	Binodbati	328151
-	-	-	17	11	6	584	194	390	Arjunpur	328152
-	-	-	-	-	-	119	46	73	Nityanandapur	328153
-	-	-	-	-	-	55	30	25	Balarampur	328154
-	-	-	-	-	-	249	112	137	Sancha	328155
-	-	-	9	4	5	912	307	605	Damodarpur	328156
-----Un-inhabited-----										
-	-	-	22	9	13	229	88	141	Loharara	328158
15	12	3	174	70	104	1,733	569	1,164	Ajodhya	328159
1	1	-	9	6	3	208	93	115	Antare	328160
-----Un-inhabited-----										
12	1	11	100	28	72	2,011	749	1,262	Jangal Mahal	328161
-	-	-	-	-	-	97	41	56	Layek Band	328162
-	-	-	26	18	8	1,186	464	722	Tarajuri Gangarampur	328163
-	-	-	5	3	2	304	107	197	Narikala	328164
62	38	24	159	94	65	3,239	1,266	1,973	Karoan	328165
-	-	-	-	-	-	12	6	6	Chua Masina	328166
-	-	-	-	-	-	158	76	82	Nangal Bhanga	328167
1	-	1	18	10	8	178	88	90	Chakchua Masina	328168
1	-	1	1	1	-	212	105	107	Tentul Ara	328169
5	2	3	9	6	3	730	216	514	Saluka	328170
5	-	5	6	3	3	764	291	473	Dharampur	328171
3	1	2	27	25	2	764	291	473	Harinagar	328172
-	-	-	-	-	-	1,732	575	1,157	Bhara	328173
-	-	-	-	-	-	241	70	171	Bhagarara	328174
-	-	-	-	-	-	28	9	19	Sanatanpur	328175
3	-	3	-	-	-	43	16	27	Tala	328176
-	-	-	2	2	-	281	93	188	Mathura Bihari	328177
-	-	-	-	-	-	100	28	72	Maula	328178
1	-	1	8	2	6	421	146	275	Ramchandrapur	328179
-----Un-inhabited-----										
-	-	-	3	2	1	215	81	134	Matukpur	328180
19	2	17	10	10	-	564	208	356	Purbba Nischintapur	328181
-	-	-	14	8	6	412	153	259	Patlapur	328182
1	1	-	8	6	2	1,032	376	656	Hinjuri	328183
101	3	98	43	12	31	863	315	548	Gumut	328184
-----Un-inhabited-----										
2	2	-	17	16	1	446	158	288	Kuldangar	328185
-----Un-inhabited-----										
-	-	-	21	15	6	236	120	116	Khajra	328186
1	-	1	4	2	2	275	111	164	Bendara	328187
1	1	-	40	11	29	658	216	442	Ramsundarpur	328188
36	7	29	400	227	173	3,183	1,143	2,040	Dapanjuri	328189
-	-	-	24	20	4	205	86	119	Dhirkona	328190
-	-	-	16	10	6	101	57	44	Joyrampur	328191
6	-	6	32	7	25	59	27	32	Radhanagar	328192
1	1	-	83	13	70	1,034	383	651	Gobardhanpur	328193
-	-	-	39	9	30	119	52	67	Bankati	328194
-	-	-	15	5	10	43	19	24	Bansh Kopa	328195
12	1	11	191	24	167	788	291	497	Amral	328196
52	3	49	65	11	54	1,109	401	708	Muchdang	328197
-----Un-inhabited-----										
31	-	31	22	6	16	446	191	255	Pundurhati	328198
-----Un-inhabited-----										
-----Un-inhabited-----										
1	-	1	105	24	81	385	153	232	Rani Khamar	328201
-	-	-	43	6	37	612	186	426	Gopalpur	328202
23	3	20	141	38	103	595	247	348	Konar Bandh	328203
-	-	-	-	-	-	90	37	53	Haripur	328204
-	-	-	-	-	-	90	37	53	Banamalipur	328205
-	-	-	-	-	-	90	37	53	Paikpara	328206
-	-	-	-	-	-	90	37	53	Dharapati	328207
-	-	-	-	-	-	90	37	53	Paschim Nischinatapur	328208

VILLAGE PRIMARY
C D Block -

Location code number	Name of Village	Area of Village in hectares	Number of households	Total population (including institutional and houseless population)			Population in the age-group 0-6		
				Persons	Males	Females	Persons	Males	Females
1	2	3	4	5	6	7	8	9	10
328209	Kakila	76.91	372	1,649	862	787	159	76	83
328210	Rautara	50.28	294	1,370	709	661	154	76	78
328211	Tentulia	7.23							
328212	Siharshul	1.96							
328213	Dhangara	42.50	143	593	304	289	63	32	31
328214	Beliara	9.63	578	2,812	1,422	1,390	370	179	191
328215	Dejhat	20.55	305	1,379	699	680	180	92	88
328216	Mahish Khoar	9.85	10	51	23	28	4	2	2
328217	Ramnagar	3.00	89	447	221	226	49	23	26
328218	Prakash	187.95	552	2,707	1,368	1,339	270	127	143
328219	Narayanpur	4.26	53	310	160	150	30	15	15
328220	Uliara	99.07	429	2,067	1,028	1,039	213	114	99
328221	Gosainpur	20.32	131	609	321	288	55	31	24
328222	Gopalpur	64.63	267	1,223	648	575	151	91	60
328223	Jangal Bankati	3.79							
328224	Radha Damodarapur	95.40	79	398	217	181	57	35	22
328225	Kamar Pukur	1.84	102	491	238	253	63	28	35
328226	Here Parbbat	213.92	95	419	208	211	65	32	33
328227	Madhuban	10.03	172	908	466	442	115	55	60
328228	Katna	3.55	166	794	407	387	95	45	50
328229	Penera	77.72	218	1,026	543	483	122	68	54
328230	Basantapur	45.94	407	1,853	943	910	220	106	114
328231	Dihar	9.29	184	815	416	399	84	40	44
328232	Janta	88.83	511	2,441	1,265	1,176	261	125	136
328233	Naer	112.27	419	1,887	961	926	181	98	83
328234	Thakurpur	63.00	99	539	286	253	42	22	20
328235	Bhatra	11.32	171	817	408	409	98	46	52
328236	Joykrishnapur	124.17	630	2,749	1,396	1,353	307	144	163
328237	Abantika	22.44	252	1,109	562	547	152	81	71
328238	Belthya	48.28	69	306	153	153	46	28	18
328239	Dwarika	4.55	458	2,366	1,195	1,171	301	151	150
328240	Deuli	215.93	342	1,649	856	793	163	85	78
328241	Chakdaha	7.74	260	1,339	677	662	152	72	80
328242	Shyamsundarapur	5.86	497	2,527	1,307	1,220	400	226	174
328243	Kushtara	2.19	21	87	45	42	13	9	4
328244	Kelemele	5.97	1	2	2	-	-	-	-
328245	Chura Manipur	12.91	83	364	194	170	34	15	19
328246	Jamuna Band (P)	246.30	355	1,378	693	685	150	74	76
328247	Dwadas Bari	35.32	133	604	325	279	69	36	33
328248	Kusum Bani	80.43	157	693	351	342	98	56	42
328249	Chaugan	209.55	191	813	414	399	98	50	48
328250	Kural Bari	11.45	18	65	37	28	8	6	2
328251	Siromanipur	268.55	179	912	461	451	109	60	49
328252	Mayara Pukur	204.88	131	568	298	270	78	44	34
328253	Dhenga Pathar	149.34	9	48	22	26	6	1	5
328254	Basudebpur	1,168.16	386	1,642	800	842	252	130	122
328255	Tribanka	558.61	181	769	382	387	113	53	60
328256	Belshula	94.09	238	1,028	495	533	139	55	84
328257	Dumohani	175.67	51	250	135	115	25	14	11
328258	Bangele	131.93	100	495	255	240	61	31	30
328259	Benabendi	154.90	93	474	237	237	59	23	36
328260	Khana Bari	774.20	53	203	99	104	44	19	25
328261	Darasol	3.96							
328262	Chandabila	51.10	109	490	248	242	70	39	31
328263	Dundure	407.52	201	1,042	531	511	167	79	88
328264	Marar	175.69	1,635	7,799	4,001	3,798	1,135	567	568
328265	Benachapra	407.73	294	1,262	647	615	176	89	87
328266	Kharikasuli	36.77	139	714	409	305	93	48	45
328267	Pirragara	38.14	76	381	202	179	40	21	19
328268	Ghugimura	217.66	300	1,398	718	680	144	70	74
328269	Jharia	50.97	126	646	338	308	90	51	39
328270	Bankati	111.48	211	1,061	522	539	137	67	70
328271	Bara Amlai	2.18	1	3	3	-	-	-	-

PRIMARY CENSUS ABSTRACT

CENSUS ABSTRACT

Vishnupur

Scheduled Castes population			Scheduled Tribes population			Literates			Name of Village
Persons	Males	Females	Persons	Males	Females	Persons	Males	Females	
11	12	13	14	15	16	17	18	19	2
779	400	379	85	46	39	1,051	619	432	Kakila
942	476	466	-	-	-	735	449	286	Rautara
			-----Un-inhabited-----						Tentulia
			-----Un-inhabited-----						Siharshul
447	226	221	-	-	-	229	138	91	Dhangara
114	61	53	-	-	-	1,722	941	781	Belicara
652	322	330	-	-	-	782	444	338	Dejhat
49	21	28	-	-	-	16	10	6	Mahish Khoar
326	165	161	-	-	-	278	161	117	Ramnagar
1,172	574	598	27	12	15	1,546	870	676	Prakash
63	35	28	5	4	1	197	111	86	Narayanpur
870	426	444	1	1	-	1,364	751	613	Uliara
272	138	134	-	-	-	426	242	184	Gosainpur
727	379	348	79	37	42	622	397	225	Gopalpur
			-----Un-inhabited-----						Jangal Bankati
397	217	180	-	-	-	227	142	85	Radha Damodarapur
491	238	253	-	-	-	208	138	70	Kamar Pukur
142	73	69	233	110	123	183	114	69	Here Parbbat
319	153	166	12	6	6	503	306	197	Madhuban
402	197	205	1	-	1	387	226	161	Katna
409	217	192	1	1	-	608	359	249	Penera
964	483	481	24	12	12	1,026	604	422	Basantapur
468	237	231	-	-	-	450	275	175	Dihar
406	210	196	-	-	-	1,618	931	687	Janta
704	355	349	43	14	29	1,213	698	515	Naer
33	16	17	-	-	-	438	253	185	Thakurpur
526	271	255	-	-	-	467	266	201	Bhatra
1,268	648	620	67	26	41	1,788	1,045	743	Joykrishnapur
703	355	348	-	-	-	529	298	231	Abantika
230	113	117	-	-	-	107	61	46	Belthya
718	348	370	-	-	-	1,563	883	680	Dwarika
883	468	415	9	4	5	1,089	633	456	Deuli
612	299	313	-	-	-	733	434	299	Chakdaha
442	238	204	19	10	9	1,410	799	611	Shyamsundarpur
84	44	40	-	-	-	21	12	9	Kushtara
-	-	-	-	-	-	2	2	-	Kelemele
269	140	129	77	43	34	223	144	79	Chura Manipur
394	196	198	151	74	77	972	548	424	Jamuna Band (P)
377	201	176	33	17	16	360	219	141	Dwadas Bari
329	162	167	16	6	10	384	209	175	Kusum Bani
792	403	389	5	2	3	400	257	143	Chaugan
-	-	-	65	37	28	29	23	6	Kural Bari
633	322	311	98	46	52	384	245	139	Siromanipur
540	287	253	1	-	1	214	146	68	Mayara Pukur
32	16	16	12	4	8	26	16	10	Dhenga Pathar
922	443	479	549	266	283	783	506	277	Basudebpur
7	4	3	-	-	-	254	150	104	Tribanka
462	217	245	-	-	-	609	361	248	Belshula
179	94	85	-	-	-	111	75	36	Dumohani
492	253	239	-	-	-	212	142	70	Bangele
-	-	-	-	-	-	282	178	104	Benabendi
59	26	33	91	48	43	70	45	25	Khana Bari
			-----Un-inhabited-----						Darasol
119	58	61	340	176	164	273	166	107	Chandabila
-	-	-	200	98	102	477	283	194	Dundure
1,447	763	684	269	134	135	4,354	2,577	1,777	Marar
568	301	267	173	83	90	759	440	319	Benachapra
9	6	3	141	92	49	435	295	140	Kharikasuli
216	123	93	157	73	84	236	150	86	Piragara
339	168	171	242	121	121	972	570	402	Ghugimura
434	223	211	83	43	40	393	228	165	Jharia
446	209	237	90	40	50	642	359	283	Bankati
-	-	-	-	-	-	2	2	-	Bara Amlai

VILLAGE PRIMARY
C D Block -

Location code number	Name of Village	Illiterates			Total workers			Main workers		
		Persons	Males	Females	Persons	Males	Females	Persons	Males	Females
		20	21	22	23	24	25	26	27	28
328209	Kakila	598	243	355	635	493	142	493	408	85
328210	Rautara	635	260	375	652	397	255	463	346	117
328211	Tentulia				-----Un-inhabited-----					
328212	Siharshul				-----Un-inhabited-----					
328213	Dhangara	364	166	198	346	192	154	291	185	106
328214	Beliara	1,090	481	609	1,224	787	437	758	676	82
328215	Dejhat	597	255	342	643	419	224	514	362	152
328216	Mahish Khoar	35	13	22	31	15	16	-	-	-
328217	Ramnagar	169	60	109	263	131	132	46	42	4
328218	Prakash	1,161	498	663	1,117	825	292	843	715	128
328219	Narayanpur	113	49	64	106	87	19	97	80	17
328220	Uliara	703	277	426	878	633	245	499	426	73
328221	Gosainpur	183	79	104	257	193	64	256	193	63
328222	Gopalpur	601	251	350	534	331	203	268	186	82
328223	Jangal Bankati				-----Un-inhabited-----					
328224	Radha Damodarpur	171	75	96	198	121	77	191	120	71
328225	Kamar Pukur	283	100	183	167	152	15	128	120	8
328226	Here Parbbat	236	94	142	191	114	77	121	85	36
328227	Madhuban	405	160	245	377	251	126	303	208	95
328228	Katna	407	181	226	450	249	201	61	55	6
328229	Penera	418	184	234	427	328	99	337	281	56
328230	Basantapur	827	339	488	701	559	142	659	537	122
328231	Dihar	365	141	224	408	268	140	370	258	112
328232	Janta	823	334	489	996	773	223	784	694	90
328233	Naer	674	263	411	878	608	270	788	568	220
328234	Thakurpur	101	33	68	200	181	19	186	175	11
328235	Bhatra	350	142	208	366	255	111	321	247	74
328236	Joykrishnapur	961	351	610	1,200	853	347	685	583	102
328237	Abantika	580	264	316	484	330	154	292	209	83
328238	Belthya	199	92	107	107	64	43	41	29	12
328239	Dwarika	803	312	491	806	651	155	625	565	60
328240	Deuli	560	223	337	677	531	146	576	492	84
328241	Chakdaha	606	243	363	534	440	94	280	269	11
328242	Shyamsundarpur	1,117	508	609	859	676	183	807	654	153
328243	Kushtara	66	33	33	59	30	29	47	28	19
328244	Kelemele	-	-	-	2	2	-	2	2	-
328245	Chura Manipur	141	50	91	206	126	80	140	105	35
328246	Jamuna Band (P)	406	145	261	562	383	179	418	327	91
328247	Dwadas Bari	244	106	138	241	176	65	181	158	23
328248	Kusum Bani	309	142	167	230	184	46	199	174	25
328249	Chaugan	413	157	256	356	233	123	243	220	23
328250	Kural Bari	36	14	22	44	23	21	25	21	4
328251	Siromanipur	528	216	312	436	268	168	206	154	52
328252	Mayara Pukur	354	152	202	308	169	139	287	163	124
328253	Dhenga Pathar	22	6	16	26	15	11	14	13	1
328254	Basudebpur	859	294	565	705	481	224	372	330	42
328255	Tribanka	515	232	283	422	220	202	283	216	67
328256	Belshula	419	134	285	443	312	131	305	234	71
328257	Dumohani	139	60	79	142	73	69	60	57	3
328258	Bangele	283	113	170	293	143	150	113	110	3
328259	Benabendi	192	59	133	312	149	163	63	60	3
328260	Khana Bari	133	54	79	125	63	62	18	18	-
328261	Darasol				-----Un-inhabited-----					
328262	Chandabila	217	82	135	312	165	147	155	92	63
328263	Dundure	565	248	317	440	309	131	399	298	101
328264	Marar	3,445	1,424	2,021	3,041	2,158	883	2,097	1,724	373
328265	Benachapra	503	207	296	489	356	133	407	331	76
328266	Kharikasuli	279	114	165	260	199	61	178	160	18
328267	Pirragara	145	52	93	154	113	41	78	70	8
328268	Ghugimura	426	148	278	532	413	119	164	152	12
328269	Jharia	253	110	143	390	211	179	179	161	18
328270	Bankati	419	163	256	409	301	108	188	164	24
328271	Bara Amlai	1	1	-	-	-	-	-	-	-

PRIMARY CENSUS ABSTRACT

CENSUS ABSTRACT

Vishnupur

Industrial category of main workers													Name of Village 2
Cultivators			Agricultural labourers			Household industry workers			Other workers				
Persons	Males	Females	Persons	Males	Females	Persons	Males	Females	Persons	Males	Females		
29	30	31	32	33	34	35	36	37	38	39	40		
72	68	4	139	110	29	7	6	1	275	224	51	Kakila	
103	80	23	200	154	46	1	1	-	159	111	48	Rautara	
-----Un-inhabited-----												Tentulia	
-----Un-inhabited-----												Siharshul	
45	35	10	125	93	32	-	-	-	121	57	64	Dhangara	
184	181	3	186	183	3	64	4	60	324	308	16	Beliara	
82	74	8	286	183	103	31	4	27	115	101	14	Dejhat	
-	-	-	-	-	-	-	-	-	-	-	-	Mahish Khoar	
26	26	-	14	12	2	1	1	-	5	3	2	Ramnagar	
286	285	1	364	292	72	64	33	31	129	105	24	Prakash	
57	52	5	33	21	12	-	-	-	7	7	-	Narayanpur	
216	209	7	162	108	54	14	13	1	107	96	11	Uliara	
80	78	2	119	67	52	1	-	1	56	48	8	Gosainpur	
33	30	3	82	56	26	2	2	-	151	98	53	Gopalpur	
-----Un-inhabited-----												Jangal Bankati	
48	46	2	37	26	11	-	-	-	106	48	58	Radha Damodarapur	
23	23	-	95	90	5	1	-	1	9	7	2	Kamar Pukur	
39	28	11	38	24	14	1	-	1	43	33	10	Here Parbbat	
157	122	35	56	29	27	5	-	5	85	57	28	Madhuban	
20	20	-	19	15	4	1	-	1	21	20	1	Katna	
104	98	6	155	110	45	-	-	-	78	73	5	Penera	
203	196	7	316	219	97	2	2	-	138	120	18	Basantapur	
71	69	2	68	47	21	1	-	1	230	142	88	Dihar	
415	404	11	114	96	18	13	11	2	242	183	59	Janta	
239	217	22	203	116	87	3	2	1	343	233	110	Naer	
127	122	5	3	2	1	1	1	-	55	50	5	Thakurpur	
58	55	3	186	128	58	6	3	3	71	61	10	Bhatra	
125	116	9	73	64	9	15	12	3	472	391	81	Joykrishnapur	
48	46	2	145	84	61	5	4	1	94	75	19	Abantika	
4	4	-	2	1	1	1	1	-	34	23	11	Belthya	
52	47	5	31	29	2	29	14	15	513	475	38	Dwarika	
155	149	6	204	151	53	5	-	5	212	192	20	Deuli	
170	164	6	28	28	-	3	3	-	79	74	5	Chakdaha	
43	34	9	118	108	10	98	18	80	548	494	54	Shyamsundarapur	
4	2	2	41	25	16	-	-	-	2	1	1	Kushtara	
-	-	-	-	-	-	-	-	-	2	2	-	Kelemele	
19	17	2	75	46	29	-	-	-	46	42	4	Chura Manipur	
6	6	-	65	47	18	5	3	2	342	271	71	Jamuna Band (P)	
7	7	-	89	79	10	-	-	-	85	72	13	Dwadas Bari	
1	-	1	1	-	1	2	1	1	195	173	22	Kusum Bani	
28	25	3	71	65	6	-	-	-	144	130	14	Chaugan	
-	-	-	-	-	-	-	-	-	25	21	4	Kural Bari	
38	38	-	10	10	-	1	1	-	157	105	52	Siromanipur	
2	2	-	18	12	6	1	1	-	266	148	118	Mayara Pukur	
-	-	-	13	12	1	-	-	-	1	1	-	Dhenga Pathar	
86	85	1	181	161	20	10	6	4	95	78	17	Basudebpur	
31	31	-	166	161	5	63	3	60	23	21	2	Tribanka	
103	98	5	168	106	62	5	5	-	29	25	4	Belshula	
27	27	-	29	26	3	-	-	-	4	4	-	Dumohani	
34	34	-	72	71	1	1	-	1	6	5	1	Bangele	
22	21	1	38	38	-	-	-	-	3	1	2	Benabendi	
-	-	-	18	18	-	-	-	-	-	-	-	Khana Bari	
-----Un-inhabited-----												Darasol	
47	32	15	96	53	43	-	-	-	12	7	5	Chandabila	
161	158	3	184	101	83	1	-	1	53	39	14	Dundure	
553	510	43	995	762	233	35	10	25	514	442	72	Marar	
38	25	13	43	30	13	6	4	2	320	272	48	Benachapra	
24	24	-	81	69	12	1	1	-	72	66	6	Kharikasuli	
18	16	2	19	14	5	-	-	-	41	40	1	Pirragara	
56	55	1	35	34	1	4	4	-	69	59	10	Hugimura	
27	26	1	36	27	9	3	3	-	113	105	8	Jharia	
116	109	7	2	2	-	5	4	1	65	49	16	Bankati	
-	-	-	-	-	-	-	-	-	-	-	-	Bara Amlai	

VILLAGE PRIMARY
C D Block -

Location code number	Name of Village	Industrial category								
		Marginal workers			Cultivators			Agricultural labourers		
		Persons	Males	Females	Persons	Males	Females	Persons	Males	Females
1	2	41	42	43	44	45	46	47	48	49
328209	Kakila	142	85	57	13	5	8	22	14	8
328210	Rautara	189	51	138	14	5	9	115	37	78
328211	Tentulia				-----Un-inhabited-----					
328212	Siharshul				-----Un-inhabited-----					
328213	Dhangara	55	7	48	14	-	14	35	7	28
328214	Beliara	466	111	355	7	4	3	73	39	34
328215	Dejhat	129	57	72	12	4	8	95	37	58
328216	Mahish Khoar	31	15	16	-	-	-	31	15	16
328217	Ramnagar	217	89	128	6	3	3	207	83	124
328218	Prakash	274	110	164	87	25	62	147	59	88
328219	Narayanpur	9	7	2	6	5	1	1	1	-
328220	Uliara	379	207	172	92	60	32	233	111	122
328221	Gosainpur	1	-	1	1	-	1	-	-	-
328222	Gopalpur	266	145	121	18	10	8	17	5	12
328223	Jangal Bankati				-----Un-inhabited-----					
328224	Radha Damodarapur	7	1	6	2	-	2	-	-	-
328225	Kamar Pukur	39	32	7	1	1	-	38	31	7
328226	Here Parbbat	70	29	41	2	-	2	49	16	33
328227	Madhuban	74	43	31	23	17	6	19	7	12
328228	Katna	389	194	195	13	8	5	231	131	100
328229	Penera	90	47	43	9	7	2	65	31	34
328230	Basantapur	42	22	20	9	8	1	18	8	10
328231	Dihar	38	10	28	2	-	2	4	2	2
328232	Janta	212	79	133	105	33	72	69	24	45
328233	Naer	90	40	50	44	9	35	28	17	11
328234	Thakurpur	14	6	8	3	1	2	5	4	1
328235	Bhatra	45	8	37	6	3	3	32	3	29
328236	Joykrishnapur	515	270	245	37	30	7	233	116	117
328237	Abantika	192	121	71	14	8	6	29	26	3
328238	Belthya	66	35	31	2	1	1	30	19	11
328239	Dwarika	181	86	95	10	3	7	9	6	3
328240	Deuli	101	39	62	14	7	7	53	16	37
328241	Chakdaha	254	171	83	31	23	8	136	91	45
328242	Shyamsundarpur	52	22	30	7	-	7	6	2	4
328243	Kushtara	12	2	10	-	-	-	9	1	8
328244	Kelemele	-	-	-	-	-	-	-	-	-
328245	Chura Manipur	66	21	45	4	3	1	36	10	26
328246	Jamuna Band (P)	144	56	88	10	5	5	81	16	65
328247	Dwadas Bari	60	18	42	3	2	1	39	11	28
328248	Kusum Bani	31	10	21	2	2	-	2	1	1
328249	Chaugan	113	13	100	4	3	1	57	6	51
328250	Kural Bari	19	2	17	-	-	-	-	-	-
328251	Siromanipur	230	114	116	2	-	2	211	105	106
328252	Mayara Pukur	21	6	15	-	-	-	1	-	1
328253	Dhenga Pathar	12	2	10	-	-	-	1	-	1
328254	Basudebpur	333	151	182	2	2	-	193	116	77
328255	Tribanka	139	4	135	-	-	-	-	-	-
328256	Belshula	138	78	60	7	6	1	57	47	10
328257	Dumohani	82	16	66	1	1	-	30	10	20
328258	Bangele	180	33	147	1	1	-	40	30	10
328259	Benabendi	249	89	160	12	8	4	237	81	156
328260	Khana Bari	107	45	62	-	-	-	107	45	62
328261	Darasol				-----Un-inhabited-----					
328262	Chandabila	157	73	84	2	-	2	148	70	78
328263	Dundure	41	11	30	1	1	-	37	10	27
328264	Marar	944	434	510	50	30	20	659	310	349
328265	Benachapra	82	25	57	1	-	1	8	2	6
328266	Kharikasuli	82	39	43	3	3	-	37	18	19
328267	Pirragara	76	43	33	4	4	-	55	25	30
328268	Ghugimura	368	261	107	19	17	2	267	171	96
328269	Jharia	211	50	161	12	1	11	172	40	132
328270	Bankati	221	137	84	6	4	2	84	50	34
328271	Bara Amlai	-	-	-	-	-	-	-	-	-

PRIMARY CENSUS ABSTRACT

CENSUS ABSTRACT
Vishnupur

of marginal workers

Household industry workers			Other workers			Non-workers			Name of Village	Location code number
Persons	Males	Females	Persons	Males	Females	Persons	Males	Females		
50	51	52	53	54	55	56	57	58	2	1
14	7	7	93	59	34	1,014	369	645	Kakila	328209
7	-	7	53	9	44	718	312	406	Rautara	328210
			-----Un-inhabited-----						Tentulia	328211
			-----Un-inhabited-----						Siharshul	328212
-	-	-	6	-	6	247	112	135	Dhangara	328213
281	4	277	105	64	41	1,588	635	953	Beliara	328214
5	3	2	17	13	4	736	280	456	Dejhat	328215
-	-	-	-	-	-	20	8	12	Mahish Khoar	328216
-	-	-	4	3	1	184	90	94	Ramnagar	328217
9	5	4	31	21	10	1,590	543	1,047	Prakash	328218
-	-	-	2	1	1	204	73	131	Narayanpur	328219
9	5	4	45	31	14	1,189	395	794	Uliara	328220
-	-	-	-	-	-	352	128	224	Gosainpur	328221
-	-	-	231	130	101	689	317	372	Gopalpur	328222
			-----Un-inhabited-----						Jangal Bankati	328223
1	-	1	4	1	3	200	96	104	Radha Damodarpur	328224
-	-	-	-	-	-	324	86	238	Kamar Pukur	328225
-	-	-	19	13	6	228	94	134	Here Parbbat	328226
1	1	-	31	18	13	531	215	316	Madhuban	328227
70	-	70	75	55	20	344	158	186	Katna	328228
1	-	1	15	9	6	599	215	384	Penera	328229
1	1	-	14	5	9	1,152	384	768	Basantapur	328230
-	-	-	32	8	24	407	148	259	Dihar	328231
10	1	9	28	21	7	1,445	492	953	Janta	328232
-	-	-	18	14	4	1,009	353	656	Naer	328233
-	-	-	6	1	5	339	105	234	Thakurpur	328234
3	1	2	4	1	3	451	153	298	Bhatra	328235
26	7	19	219	117	102	1,549	543	1,006	Joykrishnapur	328236
2	1	1	147	86	61	625	232	393	Abantika	328237
1	-	1	33	15	18	199	89	110	Belthya	328238
15	2	13	147	75	72	1,560	544	1,016	Dwarika	328239
10	-	10	24	16	8	972	325	647	Deuli	328240
18	11	7	69	46	23	805	237	568	Chakdaha	328241
6	-	6	33	20	13	1,668	631	1,037	Shyamsundarpur	328242
-	-	-	3	1	2	28	15	13	Kushtara	328243
-	-	-	-	-	-	-	-	-	Kelemele	328244
3	-	3	23	8	15	158	68	90	Chura Manipur	328245
2	1	1	51	34	17	816	310	506	Jamuna Band (P)	328246
-	-	-	18	5	13	363	149	214	Dwadas Bari	328247
-	-	-	27	7	20	463	167	296	Kusum Bani	328248
1	-	1	51	4	47	457	181	276	Chaugan	328249
-	-	-	19	2	17	21	14	7	Kural Bari	328250
1	1	-	16	8	8	476	193	283	Siromanipur	328251
6	2	4	14	4	10	260	129	131	Mayara Pukur	328252
1	-	1	10	2	8	22	7	15	Dhenga Pathar	328253
72	16	56	66	17	49	937	319	618	Basudebpur	328254
138	4	134	1	-	1	347	162	185	Tribanka	328255
49	1	48	25	24	1	585	183	402	Belshula	328256
40	-	40	11	5	6	108	62	46	Dumohani	328257
136	-	136	3	2	1	202	112	90	Bangele	328258
-	-	-	-	-	-	162	88	74	Benabendi	328259
-	-	-	-	-	-	78	36	42	Khana Bari	328260
			-----Un-inhabited-----						Darasol	328261
-	-	-	7	3	4	178	83	95	Chandabila	328262
2	-	2	1	-	1	602	222	380	Dundure	328263
74	1	73	161	93	68	4,758	1,843	2,915	Marar	328264
8	-	8	65	23	42	773	291	482	Benachapra	328265
13	-	13	29	18	11	454	210	244	Kharikasuli	328266
-	-	-	17	14	3	227	89	138	Pirragara	328267
8	7	1	74	66	8	866	305	561	Ghugimura	328268
3	2	1	24	7	17	256	127	129	Jharia	328269
-	-	-	131	83	48	652	221	431	Bankati	328270
-	-	-	-	-	-	3	3	-	Bara Amlai	328271

VILLAGE PRIMARY
C D Block -

Location code number	Name of Village	Area of Village in hectares	Number of households	Total population (including institutional and houseless population)			Population in the age-group 0-6		
				Persons	Males	Females	Persons	Males	Females
1	2	3	4	5	6	7	8	9	10
328272	Pedda	11.24	105	511	249	262	68	39	29
328273	Khuliamuri	307.98	15	73	32	41	3	2	1
328274	Harabati	104.65	127	606	310	296	69	39	30
328275	Dhengasol	154.90	219	1,094	547	547	107	50	57
328276	Lohari	86.20	85	343	173	170	26	14	12
328277	Chor Kundu	90.36							
328278	Karra	75.68							
328279	Kulupukur	121.58	175	878	437	441	125	54	71
328280	Hikimdanga	19.88	43	214	118	96	22	14	8
328281	Kulajuri	59.30	275	1,366	687	679	251	124	127
328282	Majura	69.45	839	4,245	2,183	2,062	589	299	290
328283	Dhabani	144.68	97	488	246	242	80	46	34
328284	Chitrang	2.25	129	552	276	276	62	29	33
328285	Baliguma	44.48	16	72	40	32	7	4	3
328286	Indkuri	0.38	33	189	87	102	29	11	18
328287	Taldangra	0.22	67	376	186	190	53	23	30
328288	Domberya	29.50	6	37	15	22	6	2	4
328289	Majdiha	23.26	295	1,344	682	662	148	70	78
328290	Hetagara	270.10	222	1,102	573	529	156	74	82
328291	Chanchar	75.27	265	1,141	579	562	138	83	55
328292	Kadamdiha	33.31	40	183	94	89	27	10	17
328293	Upar Amdahara	60.39	123	501	231	270	67	32	35
328294	Amdahara	33.21	416	1,751	857	894	261	118	143
328295	Chhota Bankadaha	316.26	568	2,641	1,352	1,289	265	144	121
328296	Baramara	316.48	443	2,061	1,106	955	228	131	97
328297	Bhandarya	112.17	73	294	159	135	31	16	15
328298	Chaubetya	2.81	224	1,018	517	501	81	38	43
328299	Kusum Diha	45.11	40	193	97	96	31	11	20
328300	Dhansol	57.97	162	831	409	422	99	45	54
328301	Phulbani	71.81	126	553	287	266	60	29	31
328302	Hulmara	246.04	320	1,463	726	737	223	106	117
328303	Uparsol	77.99	196	909	455	454	120	55	65
328304	Kharkata	81.31	336	1,669	840	829	268	127	141
328305	Pacha Dahara	209.84	178	840	440	400	99	51	48
328306	Agun Kumari	88.71	216	1,004	518	486	128	70	58
328307	Chak Uparsol	615.64	1,080	5,416	2,796	2,620	958	490	468
328308	Astasol	90.02	90	403	206	197	54	27	27
328309	Sankarlaiker Danga	82.90	86	403	199	204	63	34	29
328310	Jiabandi	126.62	206	1,046	545	501	139	77	62

PRIMARY CENSUS ABSTRACT

CENSUS ABSTRACT

Vishnupur

Scheduled Castes population			Scheduled Tribes population			Literates			Name of Village
Persons	Males	Females	Persons	Males	Females	Persons	Males	Females	
11	12	13	14	15	16	17	18	19	2
405	198	207	34	18	16	317	181	136	Pedda
-	-	-	73	32	41	40	19	21	Khuliamuri
315	160	155	64	30	34	392	217	175	Harabati
129	57	72	321	166	155	707	396	311	Dhengasol
-	-	-	340	172	168	189	119	70	Lohari
-----Un-inhabited-----									Chor Kundu
-----Un-inhabited-----									Karra
-	-	-	133	63	70	618	357	261	Kulupukur
-	-	-	99	51	48	152	89	63	Hikimdanga
325	151	174	85	43	42	571	345	226	Kulajuri
521	268	253	365	173	192	2,684	1,562	1,122	Majura
-	-	-	377	185	192	217	126	91	Dhabani
427	212	215	119	61	58	314	193	121	Chitrang
-	-	-	72	40	32	27	15	12	Baliguma
-	-	-	12	5	7	105	55	50	Indkuri
-	-	-	90	43	47	188	115	73	Taldangra
-	-	-	-	-	-	31	13	18	Domberya
378	172	206	28	15	13	967	541	426	Majdiha
585	296	289	198	111	87	522	338	184	Hetagara
232	117	115	21	12	9	536	309	227	Chanchar
-	-	-	182	93	89	68	44	24	Kadamdiha
215	95	120	95	40	55	221	117	104	Upar Amdahara
291	143	148	-	-	-	1,003	549	454	Amdahara
836	423	413	1	-	1	2,004	1,118	886	Chhota Bankadaha
390	195	195	500	257	243	1,148	718	430	Baramara
73	45	28	2	1	1	206	120	86	Bhandarya
413	197	216	-	-	-	809	449	360	Chaubetya
189	96	93	-	-	-	129	77	52	Kusum Diha
430	201	229	3	2	1	525	288	237	Dhansol
348	180	168	-	-	-	326	200	126	Phulbani
175	96	79	439	209	230	667	417	250	Hulmara
312	163	149	4	2	2	509	299	210	Uparsol
18	10	8	232	108	124	861	513	348	Kharkata
375	198	177	-	-	-	511	306	205	Pacha Dahara
-	-	-	-	-	-	536	316	220	Agun Kumari
-	-	-	93	42	51	2,482	1,466	1,016	Chak Uparsol
277	144	133	117	57	60	188	128	60	Astasol
-	-	-	181	90	91	181	100	81	Sankarlaiker Danga
217	112	105	54	27	27	684	395	289	Jiabandi

VILLAGE PRIMARY
C D Block -

Location code number	Name of Village	Illiterates			Total workers			Main workers		
		Persons	Males	Females	Persons	Males	Females	Persons	Males	Females
1	2	20	21	22	23	24	25	26	27	28
328272	Pedda	194	68	126	227	147	80	62	54	8
328273	Khuliamuri	33	13	20	43	23	20	2	1	1
328274	Harabati	214	93	121	226	188	38	223	188	35
328275	Dhengasol	387	151	236	424	324	100	256	215	41
328276	Lohari	154	54	100	152	104	48	87	81	6
328277	Chor Kundu				-----Un-inhabited-----					
328278	Karra				-----Un-inhabited-----					
328279	Kulupukur	260	80	180	290	228	62	163	148	15
328280	Hikimdanga	62	29	33	87	60	27	49	47	2
328281	Kulajuri	795	342	453	371	335	36	358	326	32
328282	Majura	1,561	621	940	1,890	1,321	569	1,506	1,187	319
328283	Dhabani	271	120	151	232	137	95	229	135	94
328284	Chitrang	238	83	155	299	157	142	16	11	5
328285	Baliguma	45	25	20	38	21	17	38	21	17
328286	Indkuri	84	32	52	112	57	55	44	43	1
328287	Taldangra	188	71	117	184	103	81	77	72	5
328288	Domberya	6	2	4	11	7	4	5	5	-
328289	Majdiha	377	141	236	532	400	132	318	291	27
328290	Hetagara	580	235	345	502	330	172	298	272	26
328291	Chanchar	605	270	335	411	345	66	348	313	35
328292	Kadamdiha	115	50	65	85	55	30	81	53	28
328293	Upar Amdahara	280	114	166	253	137	116	194	127	67
328294	Amdahara	748	308	440	655	458	197	419	365	54
328295	Chhota Bankadaha	637	234	403	993	761	232	727	670	57
328296	Baramara	913	388	525	875	609	266	714	516	198
328297	Bhandarya	88	39	49	104	85	19	82	76	6
328298	Chaubetya	209	68	141	337	311	26	256	247	9
328299	Kusum Diha	64	20	44	70	54	16	67	51	16
328300	Dhansol	306	121	185	313	233	80	133	129	4
328301	Phulbani	227	87	140	271	182	89	248	175	73
328302	Hulmara	796	309	487	658	423	235	462	340	122
328303	Uparsol	400	156	244	369	254	115	254	226	28
328304	Kharkata	808	327	481	864	476	388	171	158	13
328305	Pacha Dahara	329	134	195	302	241	61	81	77	4
328306	Agun Kumari	468	202	266	504	312	192	332	262	70
328307	Chak Uparsol	2,934	1,330	1,604	2,153	1,369	784	971	822	149
328308	Astasol	215	78	137	234	123	111	110	93	17
328309	Sankarlaiker Danga	222	99	123	184	109	75	152	98	54
328310	Jiabandi	362	150	212	355	307	48	263	241	22

PRIMARY CENSUS ABSTRACT

CENSUS ABSTRACT
Vishnupur

Industrial category of main workers													Name of Village 2
Cultivators			Agricultural labourers			Household industry workers			Other workers				
Persons	Males	Females	Persons	Males	Females	Persons	Males	Females	Persons	Males	Females		
29	30	31	32	33	34	35	36	37	38	39	40		
16	16	-	30	23	7	2	2	-	14	13	1	Pedda	
-	-	-	2	1	1	-	-	-	-	-	-	Khuliamuri	
82	80	2	131	100	31	-	-	-	10	8	2	Harabati	
112	111	1	97	62	35	30	27	3	17	15	2	Dhengasol	
62	61	1	20	17	3	-	-	-	5	3	2	Lohari	
-----Un-inhabited-----												Chor Kundu	
-----Un-inhabited-----												Karra	
88	82	6	16	13	3	20	20	-	39	33	6	Kulupukur	
28	28	-	7	7	-	1	1	-	13	11	2	Hikimdanga	
105	92	13	214	197	17	1	1	-	38	36	2	Kulajuri	
497	458	39	630	402	228	25	16	9	354	311	43	Majura	
1	1	-	198	105	93	-	-	-	30	29	1	Dhabani	
1	1	-	-	-	-	1	-	1	14	10	4	Chitrang	
-	-	-	37	20	17	-	-	-	1	1	-	Baliguma	
11	11	-	7	7	-	1	1	-	25	24	1	Indkuri	
48	43	5	12	12	-	-	-	-	17	17	-	Taldangra	
1	1	-	-	-	-	-	-	-	4	4	-	Domberya	
49	45	4	41	37	4	22	18	4	206	191	15	Majdiha	
46	44	2	206	185	21	2	2	-	44	41	3	Hetagara	
137	134	3	134	111	23	-	-	-	77	68	9	Chanchar	
-	-	-	81	53	28	-	-	-	-	-	-	Kadamdiha	
9	9	-	127	96	31	51	17	34	7	5	2	Upar Amdahara	
78	75	3	258	217	41	30	26	4	53	47	6	Amdahara	
370	361	9	35	23	12	18	18	-	304	268	36	Chhota Bankadaha	
97	93	4	464	283	181	7	7	-	146	133	13	Baramara	
35	35	-	11	9	2	1	-	1	35	32	3	Bhandarya	
92	91	1	7	6	1	43	42	1	114	108	6	Chaubetya	
3	3	-	34	20	14	-	-	-	30	28	2	Kusum Diha	
106	106	-	6	6	-	-	-	-	21	17	4	Dhansol	
41	41	-	141	84	57	17	3	14	49	47	2	Phulbani	
44	40	4	391	284	107	10	2	8	17	14	3	Hulmara	
67	66	1	105	93	12	6	3	3	76	64	12	Uparsol	
38	37	1	100	90	10	3	2	1	30	29	1	Kharkata	
40	40	-	-	-	-	-	-	-	41	37	4	Pacha Dahara	
129	123	6	149	109	40	21	6	15	33	24	9	Agun Kumari	
267	261	6	575	460	115	27	7	20	102	94	8	Chak Uparsol	
29	29	-	75	59	16	1	-	1	5	5	-	Astasol	
7	6	1	137	86	51	-	-	-	8	6	2	Sankarlaiker Danga	
90	88	2	146	130	16	4	4	-	23	19	4	Jiabandi	

**VILLAGE PRIMARY
C D Block -**

Location code number	Name of Village	Industrial category								
		Marginal workers			Cultivators			Agricultural labourers		
		Persons	Males	Females	Persons	Males	Females	Persons	Males	Females
1	2	41	42	43	44	45	46	47	48	49
328272	Pedda	165	93	72	3	-	3	30	17	13
328273	Khuliamuri	41	22	19	-	-	-	25	16	9
328274	Harabati	3	-	3	1	-	1	-	-	-
328275	Dhengasol	168	109	59	19	18	1	124	73	51
328276	Lohari	65	23	42	3	1	2	42	18	24
328277	Chor Kundu	-----Un-inhabited-----								
328278	Karra	-----Un-inhabited-----								
328279	Kulupukur	127	80	47	19	19	-	60	36	24
328280	Hikimdanga	38	13	25	4	3	1	26	8	18
328281	Kulajuri	13	9	4	6	4	2	6	5	1
328282	Majura	384	134	250	179	60	119	66	36	30
328283	Dhabani	3	2	1	-	-	-	-	-	-
328284	Chitrang	283	146	137	24	12	12	133	72	61
328285	Baliguma	-	-	-	-	-	-	-	-	-
328286	Indkuri	68	14	54	3	-	3	62	11	51
328287	Taldangra	107	31	76	8	2	6	96	27	69
328288	Domberya	6	2	4	4	1	3	-	-	-
328289	Majdiha	214	109	105	19	15	4	129	61	68
328290	Hetagara	204	58	146	-	-	-	167	43	124
328291	Chanchar	63	32	31	13	7	6	36	15	21
328292	Kadamdiha	4	2	2	-	-	-	4	2	2
328293	Upar Amdahara	59	10	49	-	-	-	22	8	14
328294	Amdahara	236	93	143	10	7	3	103	57	46
328295	Chhota Bankadaha	266	91	175	29	16	13	163	21	142
328296	Baramara	161	93	68	16	10	6	58	23	35
328297	Bhandarya	22	9	13	6	4	2	7	1	6
328298	Chaubetya	81	64	17	9	8	1	18	11	7
328299	Kusum Diha	3	3	-	-	-	-	2	2	-
328300	Dhansol	180	104	76	-	-	-	178	104	74
328301	Phulbani	23	7	16	2	2	-	11	3	8
328302	Hulmara	196	83	113	6	2	4	79	71	8
328303	Uparsol	115	28	87	28	10	18	26	9	17
328304	Kharkata	693	318	375	69	25	44	518	280	238
328305	Pacha Dahara	221	164	57	58	56	2	127	97	30
328306	Agun Kumari	172	50	122	71	25	46	75	20	55
328307	Chak Uparsol	1,182	547	635	32	28	4	530	462	68
328308	Astasol	124	30	94	7	4	3	116	26	90
328309	Sankarlaiker Danga	32	11	21	-	-	-	26	10	16
328310	Jiabandi	92	66	26	1	-	1	64	62	2

PRIMARY CENSUS ABSTRACT

CENSUS ABSTRACT
Vishnupur

of marginal workers

Household industry workers			Other workers			Non-workers			Name of Village	Location code number
Persons	Males	Females	Persons	Males	Females	Persons	Males	Females		
50	51	52	53	54	55	56	57	58	2	1
2	-	2	130	76	54	284	102	182	Pedda	328272
-	-	-	16	6	10	30	9	21	Khuliamuri	328273
2	-	2	-	-	-	380	122	258	Harabati	328274
12	9	3	13	9	4	670	223	447	Dhengasol	328275
13	2	11	7	2	5	191	69	122	Lohari	328276
-----Un-inhabited-----									Chor Kundu	328277
-----Un-inhabited-----									Karra	328278
21	8	13	27	17	10	588	209	379	Kulupukur	328279
3	1	2	5	1	4	127	58	69	Hikimdanga	328280
-	-	-	1	-	1	995	352	643	Kulajjuri	328281
86	13	73	53	25	28	2,355	862	1,493	Majura	328282
-	-	-	3	2	1	256	109	147	Dhabani	328283
63	-	63	63	62	1	253	119	134	Chitrang	328284
-	-	-	-	-	-	34	19	15	Baliguma	328285
-	-	-	3	3	-	77	30	47	Indkuri	328286
-	-	-	3	2	1	192	83	109	Taldangra	328287
-	-	-	2	1	1	26	8	18	Domberya	328288
42	12	30	24	21	3	812	282	530	Majdiha	328289
11	3	8	26	12	14	600	243	357	Hetagara	328290
-	-	-	14	10	4	730	234	496	Chanchar	328291
-	-	-	-	-	-	98	39	59	Kadamdiha	328292
36	2	34	1	-	1	248	94	154	Upar Amdahara	328293
69	1	68	54	28	26	1,096	399	697	Amdahara	328294
7	7	-	67	47	20	1,648	591	1,057	Chhota Bankadaha	328295
-	-	-	87	60	27	1,186	497	689	Baramara	328296
5	1	4	4	3	1	190	74	116	Bhandarya	328297
10	8	2	44	37	7	681	206	475	Chaubetya	328298
-	-	-	1	1	-	123	43	80	Kusum Diha	328299
2	-	2	-	-	-	518	176	342	Dhansol	328300
10	2	8	-	-	-	282	105	177	Phulbani	328301
107	7	100	4	3	1	805	303	502	Hulmara	328302
45	2	43	16	7	9	540	201	339	Uparsol	328303
96	5	91	10	8	2	805	364	441	Kharkata	328304
14	-	14	22	11	11	538	199	339	Pacha Dahara	328305
19	2	17	7	3	4	500	206	294	Agun Kumari	328306
523	18	505	97	39	58	3,263	1,427	1,836	Chak Uparsol	328307
1	-	1	-	-	-	169	83	86	Astasol	328308
3	-	3	3	1	2	219	90	129	Sankarlaiker Danga	328309
22	1	21	5	3	2	691	238	453	Jiabandi	328310

VILLAGE PRIMARY
C D Block -

Location code number	Name of Village	Area of Village in hectares	Number of households	Total population (including institutional and houseless population)			Population in the age-group 0-6		
				Persons	Males	Females	Persons	Males	Females
1	2	3	4	5	6	7	8	9	10
0217	Onda (Total)	20,121.69	53,006	252,984	129,248	123,736	33,274	17,177	16,097
0217	Onda (Rural)	20,121.69	53,006	252,984	129,248	123,736	33,274	17,177	16,097
0217	Onda (Urban)	0.00	-	-	-	-	-	-	-
RURAL									
328311	Dunda	28.85	54	220	108	112	25	14	11
328312	Krishna Nagar	58.66	60	270	138	132	32	18	14
328313	Chhagulia	72.66			-----Un-inhabited-----				
328314	Chandramonipur	111.54	88	426	229	197	93	52	41
328315	Khapkata	15.49	101	537	273	264	90	47	43
328316	Hirapur	71.40	128	611	312	299	64	37	27
328317	Bhola	22.24	256	1,269	641	628	144	67	77
328318	Radhamohanpur	25.07	31	148	86	62	5	3	2
328319	Jagannathpur	11.70	111	621	309	312	90	42	48
328320	Binodnagar	22.54	226	1,010	528	482	124	65	59
328321	Kharigara	97.32	36	170	90	80	15	9	6
328322	Kokilpur	44.52	128	613	314	299	42	21	21
328323	Kalyani	52.31	338	1,632	808	824	210	100	110
328324	Digshuli	980.27	184	910	462	448	170	95	75
328325	Daldagi	234.84	763	3,596	1,854	1,742	440	245	195
328326	Chakgopalpur	71.04	60	269	131	138	30	14	16
328327	Lauda	33.62	120	587	296	291	57	21	36
328328	Amlagura	181.47	180	786	403	383	116	63	53
328329	Goaladangar	5.83	99	513	257	256	58	28	30
328330	Patlabani	118.28	284	1,404	718	686	210	112	98
328331	Ramkrishnapur	98.47	31	171	91	80	22	16	6
328332	Siarbada	9.18	117	470	228	242	68	33	35
328333	Beryak Hamar	101.31	107	473	247	226	57	31	26
328334	Haryaki	29.66	63	287	161	126	26	20	6
328335	Balguma	55.59	296	1,504	772	732	214	122	92
328336	Bahara Band	83.64	183	997	496	501	101	46	55
328337	Rasiknagarpur	16.91	97	412	215	197	46	25	21
328338	Kadagot	13.04	153	801	411	390	88	44	44
328339	Layada Dumarya	55.80	377	1,966	997	969	213	107	106
328340	Gholkunda	110.58	268	1,307	673	634	151	83	68
328341	Madhabpur	263.29	213	1,044	530	514	145	82	63
328342	Chakuparsol	150.53	17	83	45	38	13	5	8
328343	Ratanpur	200.59	404	1,822	926	896	191	96	95
328344	Bara Kurpa	216.00	288	1,390	714	676	156	76	80
328345	Barkala	175.04	174	863	433	430	109	56	53
328346	Machhrakhi	82.33	271	1,370	685	685	166	89	77
328347	Chhota Kurpa	63.46	302	1,322	675	647	154	80	74
328348	Mandar Bani	120.88	420	1,809	927	882	203	104	99
328349	Pitambarpur	55.64	14	68	33	35	-	-	-
328350	Benachapra	43.61	8	24	12	12	3	3	-
328351	Rautara	26.50	99	486	274	212	47	25	22
328352	Kawabasa	10.53	141	639	332	307	85	47	38
328353	Panbaraj	49.48	85	413	208	205	61	38	23
328354	Kiabati	58.55	53	240	130	110	27	15	12
328355	Bhulanpur	45.59	360	1,748	907	841	237	124	113
328356	Palash Bani	24.00	182	859	446	413	116	60	56
328357	Gengari	11.60	148	613	310	303	85	50	35
328358	Pratappur	69.45	93	524	270	254	73	36	37
328359	Gopalpur	66.00	295	1,341	691	650	200	101	99
328360	Dhabani	550.00	397	2,129	1,096	1,033	449	225	224
328361	Metyala	211.79	138	663	338	325	93	48	45
328362	Jamjuri	24.47	119	535	269	266	59	29	30
328363	Churamanipur	75.82	339	1,471	730	741	148	70	78
328364	Patadubi	8.44	100	521	273	248	63	34	29
328365	Aguri Band Punisol	1,773.45	4,168	22,193	11,330	10,863	5,220	2,618	2,602
328366	Dhandakeshabpur	15.99	510	2,785	1,422	1,363	745	389	356
328367	Dubrakon	27.34	205	922	464	458	129	65	64
328368	Nutangram	50.21	785	4,077	2,066	2,011	893	464	429
328369	Saheb Ganja	36.61	109	506	245	261	67	32	35

PRIMARY CENSUS ABSTRACT

CENSUS ABSTRACT

Onda

Scheduled Castes population			Scheduled Tribes population			Literates			Name of Village
Persons	Males	Females	Persons	Males	Females	Persons	Males	Females	
11	12	13	14	15	16	17	18	19	2
83,933	42,044	41,889	12,443	6,296	6,147	144,618	84,546	60,072	Onda (Total)
83,933	42,044	41,889	12,443	6,296	6,147	144,618	84,546	60,072	Onda (Rural)
-	-	-	-	-	-	-	-	-	Onda (Urban)
RURAL									
219	107	112	-	-	-	159	91	68	Dunda
243	122	121	-	-	-	154	99	55	Krishna Nagar
-----Un-inhabited-----									
222	117	105	-	-	-	138	88	50	Chhagulia
435	221	214	-	-	-	274	165	109	Chandramonipur
77	37	40	9	4	5	419	255	164	Khapkata
261	123	138	1	1	-	864	526	338	Hirapur
-	-	-	-	-	-	113	74	39	Bhola
112	59	53	-	-	-	421	242	179	Radhamohanpur
111	63	48	-	-	-	699	409	290	Jagannathpur
53	32	21	95	45	50	98	65	33	Binodnagar
364	188	176	-	-	-	428	274	154	Kharigara
359	168	191	3	2	1	999	577	422	Kokilpur
549	280	269	183	90	93	497	300	197	Kalyani
1,463	735	728	345	178	167	2,108	1,273	835	Digshuli
116	57	59	58	23	35	165	91	74	Daldagi
455	230	225	-	-	-	422	252	170	Chakgopalpur
328	172	156	72	36	36	394	239	155	Lauda
47	25	22	-	-	-	361	206	155	Amlagura
872	438	434	69	35	34	618	392	226	Goaladangar
52	30	22	55	29	26	112	65	47	Patlabani
93	43	50	42	19	23	273	156	117	Ramkrishnapur
290	151	139	-	-	-	291	168	123	Siarbada
81	45	36	-	-	-	197	118	79	Beryak Hamar
977	495	482	3	1	2	814	468	346	Haryaki
223	112	111	-	-	-	671	377	294	Balguma
105	55	50	-	-	-	305	175	130	Bahara Band
193	96	97	-	-	-	584	337	247	Rasiknagarpur
573	280	293	2	-	2	1,249	735	514	Kadagot
371	186	185	1	-	1	784	448	336	Layada Dumarya
447	228	219	4	2	2	660	371	289	Gholkunda
46	23	23	29	18	11	43	29	14	Madhabpur
771	375	396	4	3	1	1,200	684	516	Chakuparsol
568	285	283	267	136	131	780	445	335	Ratanpur
513	248	265	-	-	-	511	312	199	Bara Kurpa
442	223	219	-	-	-	856	474	382	Barkala
553	283	270	39	20	19	773	430	343	Machhrakhi
580	292	288	338	167	171	1,048	622	426	Chhota Kurpa
68	33	35	-	-	-	45	25	20	Mandar Bani
24	12	12	-	-	-	10	5	5	Pitambarpur
36	20	16	-	-	-	363	236	127	Benachapra
189	99	90	1	1	-	410	247	163	Rautara
108	58	50	144	64	80	220	129	91	Kawabasa
23	14	9	21	11	10	155	97	58	Panbaraj
770	404	366	1	1	-	873	547	326	Kiabati
216	110	106	-	-	-	268	171	97	Bhulanpur
273	138	135	-	-	-	344	207	137	Palash Bani
-	-	-	67	31	36	370	210	160	Gengari
253	125	128	200	100	100	769	483	286	Pratappur
137	58	79	303	159	144	869	569	300	Gopalpur
26	13	13	579	297	282	387	235	152	Dhabani
254	128	126	1	1	-	310	185	125	Metyala
443	228	215	2	1	1	1,037	577	460	Jamjuri
-	-	-	-	-	-	271	193	78	Churamanipur
358	183	175	380	198	182	6,455	4,166	2,289	Patadubi
-	-	-	-	-	-	914	598	316	Aguri Band Punisol
412	200	212	5	3	2	547	324	223	Dhandakeshabpur
85	41	44	-	-	-	1,531	947	584	Dubrakon
346	169	177	-	-	-	274	168	106	Nutangram
									Saheb Ganja

VILLAGE PRIMARY
C D Block -

Location code number	Name of Village	Illiterates			Total workers			Main workers		
		Persons	Males	Females	Persons	Males	Females	Persons	Males	Females
1	2	20	21	22	23	24	25	26	27	28
0217	Onda (Total)	108,366	44,702	63,664	99,984	73,466	26,518	69,540	58,163	11,377
0217	Onda (Rural)	108,366	44,702	63,664	99,984	73,466	26,518	69,540	58,163	11,377
0217	Onda (Urban)	-	-	-	-	-	-	-	-	-
	RURAL									
328311	Dunda	61	17	44	70	67	3	60	57	3
328312	Krishna Nagar	116	39	77	97	73	24	75	66	9
328313	Chhagulia				-----Un-inhabited-----					
328314	Chandramonipur	288	141	147	189	120	69	187	120	67
328315	Khapkata	263	108	155	257	155	102	181	145	36
328316	Hirapur	192	57	135	203	184	19	189	175	14
328317	Bhola	405	115	290	444	360	84	269	253	16
328318	Radhamohanpur	35	12	23	41	38	3	39	38	1
328319	Jagannathpur	200	67	133	178	156	22	159	153	6
328320	Binodnagar	311	119	192	303	270	33	244	220	24
328321	Kharigara	72	25	47	47	46	1	41	41	-
328322	Kokilpur	185	40	145	174	165	9	142	137	5
328323	Kalyani	633	231	402	564	463	101	375	357	18
328324	Digshuli	413	162	251	371	257	114	158	147	11
328325	Daldagi	1,488	581	907	1,413	1,000	413	953	749	204
328326	Chakgopalpur	104	40	64	124	72	52	19	17	2
328327	Lauda	165	44	121	244	173	71	54	48	6
328328	Amlagura	392	164	228	304	221	83	57	54	3
328329	Goaladangar	152	51	101	147	136	11	23	22	1
328330	Patlabani	786	326	460	606	405	201	138	137	1
328331	Ramkrishnapur	59	26	33	69	48	21	61	44	17
328332	Siarbada	197	72	125	163	133	30	157	128	29
328333	Beryak Hamar	182	79	103	214	137	77	89	76	13
328334	Haryaki	90	43	47	127	94	33	74	69	5
328335	Balguma	690	304	386	728	452	276	436	401	35
328336	Bahara Band	326	119	207	355	286	69	278	232	46
328337	Rasiknagarpur	107	40	67	160	129	31	107	102	5
328338	Kadagot	217	74	143	410	280	130	212	210	2
328339	Layada Dumarya	717	262	455	844	619	225	694	558	136
328340	Gholkunda	523	225	298	407	312	95	275	241	34
328341	Madhabpur	384	159	225	568	329	239	298	246	52
328342	Chakuparsol	40	16	24	54	30	24	10	10	-
328343	Ratanpur	622	242	380	654	488	166	587	454	133
328344	Bara Kurpa	610	269	341	493	402	91	428	379	49
328345	Barkala	352	121	231	388	253	135	304	209	95
328346	Machhrakhi	514	211	303	519	411	108	313	274	39
328347	Chhota Kurpa	549	245	304	664	425	239	601	393	208
328348	Mandar Bani	761	305	456	772	567	205	651	514	137
328349	Pitambarpur	23	8	15	42	20	22	16	13	3
328350	Benachapra	14	7	7	14	6	8	8	3	5
328351	Rautara	123	38	85	285	169	116	148	132	16
328352	Kawabasa	229	85	144	240	187	53	79	77	2
328353	Panbaraj	193	79	114	228	122	106	145	104	41
328354	Kiabati	85	33	52	144	85	59	98	76	22
328355	Bhulanpur	875	360	515	773	520	253	477	444	33
328356	Palash Bani	591	275	316	505	283	222	425	245	180
328357	Gengari	269	103	166	189	142	47	16	12	4
328358	Pratappur	154	60	94	175	148	27	162	141	21
328359	Gopalpur	572	208	364	500	404	96	452	380	72
328360	Dhabani	1,260	527	733	941	599	342	397	381	16
328361	Metyala	276	103	173	300	167	133	169	154	15
328362	Jamjuri	225	84	141	174	151	23	88	84	4
328363	Churamanipur	434	153	281	714	455	259	460	374	86
328364	Patadubi	250	80	170	311	174	137	119	111	8
328365	Aguri Band Punisol	15,738	7,164	8,574	5,888	5,120	768	4,023	3,823	200
328366	Dhandakeshabpur	1,871	824	1,047	766	618	148	620	574	46
328367	Dubrakon	375	140	235	371	271	100	213	195	18
328368	Nutangram	2,546	1,119	1,427	1,483	1,088	395	1,201	926	275
328369	Saheb Ganja	232	77	155	248	146	102	153	137	16

PRIMARY CENSUS ABSTRACT

CENSUS ABSTRACT

Onda

Industrial category of main workers													Name of Village 2
Cultivators			Agricultural labourers			Household industry workers			Other workers				
Persons	Males	Females	Persons	Males	Females	Persons	Males	Females	Persons	Males	Females		
29	30	31	32	33	34	35	36	37	38	39	40		
20,843	19,799	1,044	26,441	19,381	7,060	2,864	1,995	869	19,392	16,988	2,404	Onda (Total)	
20,843	19,799	1,044	26,441	19,381	7,060	2,864	1,995	869	19,392	16,988	2,404	Onda (Rural)	
-	-	-	-	-	-	-	-	-	-	-	-	Onda (Urban)	
RURAL													
30	30	-	-	-	-	-	-	-	30	27	3	Dunda	
21	20	1	38	31	7	1	1	1	15	14	1	Krishna Nagar	
-----Un-inhabited-----													
13	13	-	135	72	63	3	1	2	36	34	2	Chandramonipur	
47	41	6	103	82	21	1	1	-	30	21	9	Khapkata	
37	36	1	26	18	8	-	-	-	126	121	5	Hirapur	
74	73	1	15	11	4	13	12	1	167	157	10	Bhola	
3	3	-	27	26	1	-	-	-	9	9	-	Radhamohanpur	
97	97	-	25	22	3	6	6	-	31	28	3	Jagannathpur	
40	37	3	31	29	2	4	4	-	169	150	19	Binodnagar	
22	22	-	17	17	-	-	-	-	2	2	-	Khariagara	
55	54	1	24	22	2	-	-	-	63	61	2	Kokilpur	
200	194	6	61	59	2	-	-	-	114	104	10	Kalyani	
86	83	3	1	1	-	1	-	1	70	63	7	Digshuli	
258	241	17	375	240	135	69	48	21	251	220	31	Daldagi	
6	5	1	3	2	1	1	1	-	9	9	-	Chakgopalpur	
22	21	1	8	6	2	2	2	-	22	19	3	Lauda	
3	2	1	22	22	-	3	3	-	29	27	2	Amlagura	
19	19	-	-	-	-	-	-	-	4	3	1	Goaladangar	
85	85	-	16	16	-	2	2	-	35	34	1	Patlabani	
13	13	-	41	28	13	2	-	2	5	3	2	Ramkrishnapur	
26	25	1	123	98	25	4	3	1	4	2	2	Siarbada	
35	34	1	6	5	1	-	-	-	48	37	11	Beryak Hamar	
38	37	1	8	6	2	1	1	-	27	25	2	Haryaki	
164	160	4	223	197	26	2	2	-	47	42	5	Balguma	
86	84	2	103	69	34	1	1	-	88	78	10	Bahara Band	
46	46	-	26	25	1	4	4	-	31	27	4	Rasiknagarpur	
178	178	-	24	23	1	-	-	-	10	9	1	Kadagot	
290	282	8	341	220	121	-	-	-	63	56	7	Layada Dumarya	
67	64	3	118	96	22	6	5	1	84	76	8	Gholkunda	
75	69	6	142	104	38	-	-	-	81	73	8	Madhabpur	
2	2	-	4	4	-	-	-	-	4	4	-	Chakuparsol	
30	29	1	211	136	75	31	17	14	315	272	43	Ratanpur	
75	73	2	284	249	35	1	1	-	68	56	12	Bara Kurpa	
60	60	-	202	115	87	7	3	4	35	31	4	Barkala	
183	177	6	83	54	29	3	3	-	44	40	4	Machhrakhi	
116	108	8	344	179	165	80	57	23	61	49	12	Chhota Kurpa	
145	143	2	434	302	132	1	-	1	71	69	2	Mandar Bani	
12	10	2	4	3	1	-	-	-	-	-	-	Pitambarpur	
-	-	-	8	3	5	-	-	-	-	-	-	Benachapra	
96	89	7	22	15	7	-	-	-	30	28	2	Rautara	
51	51	-	1	1	-	1	1	-	26	24	2	Kawabasa	
7	5	2	42	40	2	71	38	33	25	21	4	Panbaraj	
17	17	-	19	19	-	47	27	20	15	13	2	Kiabati	
152	150	2	170	157	13	34	28	6	121	109	12	Bhulanpur	
19	19	-	348	180	168	3	2	1	55	44	11	Palash Bani	
3	3	-	-	-	-	1	1	-	12	8	4	Gengari	
86	84	2	55	40	15	1	1	-	20	16	4	Pratappur	
156	147	9	179	136	43	11	3	8	106	94	12	Gopalpur	
154	152	2	119	112	7	7	3	4	117	114	3	Dhabani	
14	14	-	141	131	10	-	-	-	14	9	5	Metyala	
5	5	-	27	27	-	4	4	-	52	48	4	Jamjuri	
117	117	-	167	126	41	23	13	10	153	118	35	Churamanipur	
45	45	-	5	4	1	13	8	5	56	54	2	Patadubi	
343	331	12	1,882	1,778	104	104	84	20	1,694	1,630	64	Aguri Band Punisol	
24	23	1	222	214	8	13	6	7	361	331	30	Dhandakeshabpur	
20	20	-	33	26	7	-	-	-	160	149	11	Dubrakon	
180	171	9	131	112	19	27	21	6	863	622	241	Nutangram	
17	17	-	82	75	7	-	-	-	54	45	9	Saheb Ganja	

VILLAGE PRIMARY
C D Block -

Location code number	Name of Village	Industrial category								
		Marginal workers			Cultivators			Agricultural labourers		
		Persons	Males	Females	Persons	Males	Females	Persons	Males	Females
1	2	41	42	43	44	45	46	47	48	49
0217	Onda (Total)	30,444	15,303	15,141	3,679	2,455	1,224	20,263	9,426	10,837
0217	Onda (Rural)	30,444	15,303	15,141	3,679	2,455	1,224	20,263	9,426	10,837
0217	Onda (Urban)	-	-	-	-	-	-	-	-	-
	RURAL									
328311	Dunda	10	10	-	10	10	-	-	-	-
328312	Krishna Nagar	22	7	15	2	2	-	17	2	15
328313	Chhagulia	-----Un-inhabited-----								
328314	Chandramonipur	2	-	2	-	-	-	1	-	1
328315	Khapkata	76	10	66	7	4	3	64	4	60
328316	Hirapur	14	9	5	1	-	1	1	-	1
328317	Bhola	175	107	68	41	41	-	127	62	65
328318	Radhamohanpur	2	-	2	-	-	-	-	-	-
328319	Jagannathpur	19	3	16	3	2	1	11	1	10
328320	Binodnagar	59	50	9	2	2	-	20	17	3
328321	Kharigara	6	5	1	2	2	-	4	3	1
328322	Kokilpur	32	28	4	23	19	4	7	7	-
328323	Kalyani	189	106	83	26	26	-	124	58	66
328324	Digshuli	213	110	103	5	4	1	202	103	99
328325	Daldagi	460	251	209	169	80	89	237	141	96
328326	Chakgopalpur	105	55	50	13	12	1	80	41	39
328327	Lauda	190	125	65	36	35	1	116	83	33
328328	Amlagura	247	167	80	21	20	1	175	117	58
328329	Goaladangar	124	114	10	19	19	-	104	94	10
328330	Patlabani	468	268	200	1	1	-	458	264	194
328331	Ramkrishnapur	8	4	4	1	1	-	2	2	-
328332	Siarbada	6	5	1	-	-	-	4	4	-
328333	Beryak Hamar	125	61	64	2	1	1	122	59	63
328334	Haryaki	53	25	28	4	1	3	46	22	24
328335	Balguma	292	51	241	14	2	12	275	48	227
328336	Bahara Band	77	54	23	6	6	-	33	20	13
328337	Rasiknagarpur	53	27	26	5	5	-	42	17	25
328338	Kadagot	198	70	128	126	45	81	61	20	41
328339	Layada Dumarya	150	61	89	47	23	24	101	37	64
328340	Gholkunda	132	71	61	4	4	-	120	64	56
328341	Madhabpur	270	83	187	144	34	110	110	38	72
328342	Chakuparsol	44	20	24	17	6	11	24	12	12
328343	Ratanpur	67	34	33	1	1	-	33	10	23
328344	Bara Kurpa	65	23	42	4	4	-	47	13	34
328345	Barkala	84	44	40	2	2	-	69	35	34
328346	Machhrakhi	206	137	69	47	44	3	137	74	63
328347	Chhota Kurpa	63	32	31	6	6	-	52	25	27
328348	Mandar Bani	121	53	68	6	2	4	99	36	63
328349	Pitambarpur	26	7	19	1	1	-	25	6	19
328350	Benachapra	6	3	3	-	-	-	6	3	3
328351	Rautara	137	37	100	6	1	5	130	35	95
328352	Kawabasa	161	110	51	54	53	1	105	56	49
328353	Panbaraj	83	18	65	3	1	2	22	5	17
328354	Kiabati	46	9	37	7	2	5	8	1	7
328355	Bhulanpur	296	76	220	35	20	15	194	35	159
328356	Palash Bani	80	38	42	3	2	1	63	27	36
328357	Gengari	173	130	43	44	44	-	112	73	39
328358	Pratappur	13	7	6	2	2	-	-	-	-
328359	Gopalpur	48	24	24	5	5	-	36	13	23
328360	Dhabani	544	218	326	20	16	4	347	181	166
328361	Metyala	131	13	118	-	-	-	129	13	116
328362	Jamjuri	86	67	19	3	1	2	68	53	15
328363	Churamanipur	254	81	173	24	21	3	209	55	154
328364	Patadubi	192	63	129	-	-	-	180	58	122
328365	Aguri Band Punisol	1,865	1,297	568	105	93	12	972	585	387
328366	Dhandakeshabpur	146	44	102	7	5	2	7	4	3
328367	Dubrakon	158	76	82	7	6	1	103	37	66
328368	Nutangram	282	162	120	16	14	2	55	24	31
328369	Saheb Ganja	95	9	86	4	2	2	80	5	75

PRIMARY CENSUS ABSTRACT

CENSUS ABSTRACT

Onda

of marginal workers

Household industry workers			Other workers			Non-workers			Name of Village	Location code number
Persons	Males	Females	Persons	Males	Females	Persons	Males	Females		
50	51	52	53	54	55	56	57	58	2	1
1,752	455	1,297	4,750	2,967	1,783	153,000	55,782	97,218	Onda (Total)	0217
1,752	455	1,297	4,750	2,967	1,783	153,000	55,782	97,218	Onda (Rural)	0217
-	-	-	-	-	-	-	-	-	Onda (Urban)	0217
RURAL										
-	-	-	-	-	-	150	41	109	Dunda	328311
-	-	-	3	3	-	173	65	108	Krishna Nagar	328312
-----Un-inhabited-----										
-	-	-	1	-	1	237	109	128	Chhagulia	328313
-	-	-	5	2	3	280	118	162	Chandramonipur	328314
-	-	-	12	9	3	408	128	280	Khapkata	328315
-	-	-	12	9	3	408	128	280	Hirapur	328316
4	3	1	3	1	2	825	281	544	Bhola	328317
-	-	-	2	-	2	107	48	59	Radhamohanpur	328318
2	-	2	3	-	3	443	153	290	Jagannathpur	328319
2	2	-	35	29	6	707	258	449	Binodnagar	328320
-	-	-	-	-	-	123	44	79	Khariagara	328321
-	-	-	2	2	-	439	149	290	Kokilpur	328322
-	-	-	39	22	17	1,068	345	723	Kalyani	328323
-	-	-	6	3	3	539	205	334	Digshuli	328324
20	2	18	34	28	6	2,183	854	1,329	Daldagi	328325
10	-	10	2	2	-	145	59	86	Chakgopalpur	328326
31	3	28	7	4	3	343	123	220	Lauda	328327
44	24	20	7	6	1	482	182	300	Amlagura	328328
-	-	-	1	1	-	366	121	245	Goaladangar	328329
1	-	1	8	3	5	798	313	485	Patlabani	328330
-	-	-	5	1	4	102	43	59	Ramkrishnapur	328331
-	-	-	2	1	1	307	95	212	Siarbada	328332
-	-	-	1	1	-	259	110	149	Beryak Hamar	328333
-	-	-	3	2	1	160	67	93	Haryaki	328334
2	-	2	1	1	-	776	320	456	Balguma	328335
3	1	2	35	27	8	642	210	432	Bahara Band	328336
-	-	-	6	5	1	252	86	166	Rasiknagarpur	328337
6	2	4	5	3	2	391	131	260	Kadagot	328338
-	-	-	2	1	1	1,122	378	744	Layada Dumarya	328339
1	-	1	7	3	4	900	361	539	Gholkunda	328340
-	-	-	16	11	5	476	201	275	Madhabpur	328341
-	-	-	3	2	1	29	15	14	Chakuparsol	328342
6	2	4	27	21	6	1,168	438	730	Ratanpur	328343
-	-	-	14	6	8	897	312	585	Bara Kurpa	328344
4	-	4	9	7	2	475	180	295	Barkala	328345
3	1	2	19	18	1	851	274	577	Machhrakhi	328346
4	-	4	1	1	-	658	250	408	Chhota Kurpa	328347
-	-	-	16	15	1	1,037	360	677	Mandar Bani	328348
-	-	-	-	-	-	26	13	13	Pitambarpur	328349
-	-	-	-	-	-	10	6	4	Benachapra	328350
-	-	-	1	1	-	201	105	96	Rautara	328351
-	-	-	2	1	1	399	145	254	Kawabasa	328352
57	12	45	1	-	1	185	86	99	Panbaraj	328353
29	6	23	2	-	2	96	45	51	Kiabati	328354
36	2	34	31	19	12	975	387	588	Bhulanpur	328355
-	-	-	14	9	5	354	163	191	Palash Bani	328356
-	-	-	17	13	4	424	168	256	Gengari	328357
1	-	1	10	5	5	349	122	227	Pratappur	328358
3	2	1	4	4	-	841	287	554	Gopalpur	328359
152	3	149	25	18	7	1,188	497	691	Dhabani	328360
-	-	-	2	-	2	363	171	192	Metyala	328361
3	2	1	12	11	1	361	118	243	Jamjuri	328362
10	1	9	11	4	7	757	275	482	Churamanipur	328363
7	1	6	5	4	1	210	99	111	Patadubi	328364
88	39	49	700	580	120	16,305	6,210	10,095	Aguri Band Punisol	328365
84	6	78	48	29	19	2,019	804	1,215	Dhandakeshabpur	328366
1	-	1	47	33	14	551	193	358	Dubrakon	328367
16	3	13	195	121	74	2,594	978	1,616	Nutangram	328368
-	-	-	11	2	9	258	99	159	Saheb Ganja	328369

VILLAGE PRIMARY
C D Block -

Location code number	Name of Village	Area of Village in hectares	Number of households	Total population (including institutional and houseless population)			Population in the age-group 0-6			
				Persons	Males	Females	Persons	Males	Females	
1	2	3	4	5	6	7	8	9	10	
328370	Benajira	129.42	87	438	223	215	30	17	13	
328371	Panchami	4.11			-----Un-inhabited-----					
328372	Majura	20.89			-----Un-inhabited-----					
328373	Rampur	12.28			-----Un-inhabited-----					
328374	Hatbari	20.36	177	847	436	411	88	47	41	
328375	Tilabani	16.09	23	108	55	53	15	7	8	
328376	Ashnasol	18.24	305	1,369	698	671	148	75	73	
328377	Dhengkend	28.23			-----Un-inhabited-----					
328378	Jaba Balarampur	45.36	71	403	211	192	90	54	36	
	Baga Khulya									
328379	Monoharpur	37.04	22	99	44	55	10	5	5	
328380	Gangadaspur	0.03			-----Un-inhabited-----					
328381	Basuara	27.64	134	674	354	320	79	41	38	
328382	Ekaria	5.05	140	696	335	361	80	42	38	
328383	Kamala	15.90	64	330	155	175	51	28	23	
328384	Surpa Nagar	54.85	477	2,223	1,125	1,098	207	109	98	
328385	Sonatapal	55.02	335	1,524	782	742	192	91	101	
328386	Beliara	92.78	332	1,473	750	723	153	72	81	
328387	Malator	20.31	127	550	295	255	43	24	19	
328388	Bagjata	46.00			-----Un-inhabited-----					
328389	Debagram	5.49	133	644	330	314	82	44	38	
328390	Baidyanathpur	2.37	94	444	232	212	43	21	22	
328391	Mankhamar	32.23	535	2,661	1,397	1,264	293	159	134	
328392	Bhatgram	6.01	16	87	46	41	21	12	9	
328393	Banamalipur	72.65	70	302	156	146	32	14	18	
328394	Mukundabati	10.77	30	108	52	56	18	10	8	
328395	Angadpur	31.90	171	929	478	451	133	64	69	
328396	Bhaluka	11.08	145	696	350	346	92	46	46	
328397	Karra	15.16	168	995	504	491	133	75	58	
328398	Hemchabad	4.89	23	111	50	61	15	3	12	
328399	Lodna	21.65	647	3,072	1,582	1,490	329	170	159	
328400	Madanpur	6.63	125	614	309	305	53	31	22	
328401	Bhanga Bandh	23.51	87	423	210	213	46	21	25	
328402	Bheduasol	16.00	39	192	93	99	28	16	12	
328403	Kamalpur	13.73	120	843	424	419	111	66	45	
328404	Bhimpur	12.24	131	622	316	306	69	32	37	
328405	Santor	32.86	364	1,739	901	838	151	85	66	
328406	Tapoban	16.70	95	453	234	219	53	29	24	
328407	Birsinghapur	26.96	184	859	450	409	96	53	43	
328408	Jagannathpur	10.29			-----Un-inhabited-----					
328409	Sayer Bankra	32.45	145	649	349	300	67	37	30	
328410	Kotalpur	12.80	215	896	452	444	80	46	34	
328411	Ramnagar	12.80	219	1,100	562	538	95	47	48	
328412	Dhabani	9.66	95	451	230	221	72	36	36	
328413	Bikrampur	32.85	322	1,464	763	701	143	81	62	
328414	Indkata	7.94	60	264	141	123	25	14	11	
328415	Manipur	16.93	25	95	48	47	9	4	5	
328416	Guinandi	22.51	99	510	248	262	66	33	33	
328417	Itapanchira	53.49	143	917	472	445	109	66	43	
328418	Paharpur	42.68	260	1,077	535	542	140	64	76	
328419	Ola	8.97	89	456	233	223	40	19	21	
328420	Dubrajpur	30.25	152	732	381	351	94	42	52	
328421	Sahapur	33.54	217	1,077	529	548	143	68	75	
328422	Diga	75.71	422	2,081	1,053	1,028	204	102	102	
328423	Bathan Tara	24.36	87	387	201	186	32	20	12	
328424	Elyati	81.11	127	577	299	278	52	20	32	
328425	Nikunjapur	5.53	497	2,239	1,156	1,083	220	121	99	
328426	Pingrui	9.07	173	794	419	375	47	24	23	
328427	Balatakri	21.75	325	1,539	788	751	156	74	82	
328428	Nischintapur	12.24	177	768	389	379	70	32	38	
328429	Shalihan	25.19	385	1,708	900	808	178	86	92	
328430	Chandra Gopalpur	17.00	135	585	314	271	79	39	40	
328431	Salghata	83.97	248	1,118	608	510	114	69	45	

PRIMARY CENSUS ABSTRACT

CENSUS ABSTRACT

Onda

Scheduled Castes population			Scheduled Tribes population			Literates			Name of Village
Persons	Males	Females	Persons	Males	Females	Persons	Males	Females	
11	12	13	14	15	16	17	18	19	2
164	83	81	-	-	-	296	163	133	Benajira
			-----Un-inhabited-----						Panchami
			-----Un-inhabited-----						Majura
			-----Un-inhabited-----						Rampur
290	150	140	-	-	-	524	293	231	Hatbari
59	29	30	-	-	-	69	41	28	Tilabani
673	316	357	-	-	-	752	457	295	Ashnasol
			-----Un-inhabited-----						Dhengkend
223	115	108	-	-	-	214	129	85	Jaba Balarampur
									Baga Khulya
99	44	55	-	-	-	39	26	13	Monoharpur
			-----Un-inhabited-----						Gangadaspur
454	241	213	-	-	-	443	260	183	Basuara
206	91	115	-	-	-	438	245	193	Ekaria
276	126	150	-	-	-	127	79	48	Kamala
1,004	500	504	-	-	-	1,527	870	657	Surpa Nagar
899	458	441	-	-	-	955	547	408	Sonatapal
850	421	429	-	-	-	949	545	404	Beliara
38	19	19	-	-	-	434	258	176	Malator
			-----Un-inhabited-----						Bagjata
215	112	103	209	113	96	383	223	160	Debagram
72	40	32	16	9	7	320	183	137	Baidyanathpur
680	345	335	-	-	-	1,644	1,010	634	Mankhamar
-	-	-	15	6	9	59	31	28	Bhatgram
122	67	55	52	22	30	190	111	79	Banamalipur
-	-	-	108	52	56	42	25	17	Mukundabati
154	78	76	-	-	-	505	342	163	Angadpur
64	28	36	-	-	-	443	270	173	Bhaluka
138	71	67	-	-	-	663	361	302	Karra
49	23	26	-	-	-	69	37	32	Hemchabad
1,103	552	551	7	4	3	2,042	1,148	894	Lodna
185	85	100	-	-	-	418	245	173	Madanpur
12	8	4	52	26	26	279	160	119	Bhanga Bandh
164	79	85	-	-	-	92	46	46	Bheduasol
52	26	26	-	-	-	501	297	204	Kamalpur
322	166	156	3	1	2	396	227	169	Bhimpur
579	292	287	115	58	57	1,198	672	526	Santor
40	21	19	-	-	-	335	175	160	Tapoban
273	139	134	2	2	-	549	339	210	Birsinghapur
			-----Un-inhabited-----						Jagannathpur
354	188	166	-	-	-	433	256	177	Sayer Bankra
459	230	229	1	-	1	591	336	255	Kotalpur
147	71	76	1	1	-	739	415	324	Ramnagar
105	52	53	-	-	-	322	178	144	Dhabani
487	242	245	-	-	-	1,014	568	446	Bikrapur
14	7	7	-	-	-	225	124	101	Indkata
95	48	47	-	-	-	43	23	20	Manipur
194	89	105	-	-	-	324	170	154	Guinandi
-	-	-	-	-	-	487	291	196	Itapanchira
646	320	326	-	-	-	542	319	223	Paharpur
167	88	79	-	-	-	314	168	146	Ola
149	74	75	-	-	-	498	288	210	Dubrajpur
353	168	185	-	-	-	634	346	288	Sahapur
523	255	268	-	-	-	1,401	758	643	Diga
87	47	40	-	-	-	279	147	132	Bathan Tara
205	107	98	-	-	-	364	208	156	Elyati
919	467	452	1	1	-	1,489	854	635	Nikunjapur
128	67	61	-	-	-	616	362	254	Pingrui
410	203	207	-	-	-	1,054	591	463	Balatukri
567	274	293	-	-	-	509	286	223	Nischintapur
652	346	306	131	63	68	965	589	376	Shalihan
181	86	95	90	49	41	276	178	98	Chandra Gopalpur
294	151	143	-	-	-	698	430	268	Salghata

VILLAGE PRIMARY
C D Block -

Location code number	Name of Village	Illiterates			Total workers			Main workers		
		Persons	Males	Females	Persons	Males	Females	Persons	Males	Females
		20	21	22	23	24	25	26	27	28
328370	Benajira	142	60	82	155	125	30	150	121	29
328371	Panchami				-----Un-inhabited-----					
328372	Majura				-----Un-inhabited-----					
328373	Rampur				-----Un-inhabited-----					
328374	Hatbari	323	143	180	523	378	145	501	368	133
328375	Tilabani	39	14	25	51	32	19	35	32	3
328376	Ashnasol	617	241	376	606	409	197	594	404	190
328377	Dhengkend				-----Un-inhabited-----					
328378	Jaba Balarampur	189	82	107	199	107	92	83	75	8
	Baga Khulya									
328379	Monoharpur	60	18	42	53	22	31	23	15	8
328380	Gangadaspur				-----Un-inhabited-----					
328381	Basuara	231	94	137	261	212	49	198	173	25
328382	Ekaria	258	90	168	260	187	73	152	129	23
328383	Kamala	203	76	127	166	93	73	86	66	20
328384	Surpa Nagar	696	255	441	900	644	256	846	604	242
328385	Sonatapal	569	235	334	606	471	135	464	397	67
328386	Beliaara	524	205	319	500	420	80	434	377	57
328387	Malator	116	37	79	160	147	13	135	127	8
328388	Bagjata				-----Un-inhabited-----					
328389	Debagram	261	107	154	245	197	48	185	159	26
328390	Baidyanathpur	124	49	75	192	139	53	151	134	17
328391	Mankhamar	1,017	387	630	983	766	217	580	514	66
328392	Bhatgram	28	15	13	31	26	5	9	8	1
328393	Banamalipur	112	45	67	134	85	49	82	78	4
328394	Mukundabati	66	27	39	60	32	28	31	28	3
328395	Angadpur	424	136	288	303	277	26	187	179	8
328396	Bhaluka	253	80	173	259	196	63	216	187	29
328397	Karra	332	143	189	354	287	67	257	230	27
328398	Hemchabad	42	13	29	44	31	13	31	31	-
328399	Lodna	1,030	434	596	1,179	983	196	753	690	63
328400	Madanpur	196	64	132	227	176	51	187	164	23
328401	Bhanga Bandh	144	50	94	100	83	17	95	80	15
328402	Bheduasol	100	47	53	71	44	27	60	40	20
328403	Kamalpur	342	127	215	229	222	7	225	218	7
328404	Bhimpur	226	89	137	250	191	59	249	191	58
328405	Santor	541	229	312	669	571	98	515	471	44
328406	Tapoban	118	59	59	174	146	28	144	138	6
328407	Birsinghapur	310	111	199	343	244	99	195	160	35
328408	Jagannathpur				-----Un-inhabited-----					
328409	Sayer Bankra	216	93	123	220	202	18	211	196	15
328410	Kotalpur	305	116	189	374	249	125	363	243	120
328411	Ramnagar	361	147	214	418	340	78	252	234	18
328412	Dhabani	129	52	77	152	127	25	146	124	22
328413	Bikrampur	450	195	255	598	455	143	516	442	74
328414	Indkata	39	17	22	85	79	6	83	79	4
328415	Manipur	52	25	27	35	23	12	4	3	1
328416	Guinandi	186	78	108	199	151	48	145	138	7
328417	Itapanchira	430	181	249	524	265	259	273	224	49
328418	Paharpur	535	216	319	370	297	73	203	187	16
328419	Ola	142	65	77	184	159	25	183	158	25
328420	Dubrajpur	234	93	141	324	236	88	234	217	17
328421	Sahapur	443	183	260	397	326	71	323	296	27
328422	Diga	680	295	385	721	624	97	517	498	19
328423	Bathan Tara	108	54	54	132	106	26	50	46	4
328424	Elyati	213	91	122	261	199	62	250	198	52
328425	Nikunjapur	750	302	448	744	649	95	701	626	75
328426	Pingrui	178	57	121	274	255	19	269	251	18
328427	Balaturki	485	197	288	635	498	137	454	418	36
328428	Nischintapur	259	103	156	312	251	61	88	82	6
328429	Shalihan	743	311	432	590	494	96	313	267	46
328430	Chandra Gopalpur	309	136	173	203	184	19	171	162	9
328431	Salghata	420	178	242	407	343	64	231	195	36

PRIMARY CENSUS ABSTRACT

CENSUS ABSTRACT
Onda

Industrial category of main workers													Name of Village 2
Cultivators			Agricultural labourers			Household industry workers			Other workers				
Persons	Males	Females	Persons	Males	Females	Persons	Males	Females	Persons	Males	Females		
29	30	31	32	33	34	35	36	37	38	39	40		
63	59	4	60	43	17	1	-	1	26	19	7	Benajira	
-----Un-inhabited-----												Panchami	
-----Un-inhabited-----												Majura	
-----Un-inhabited-----												Rampur	
499	367	132	1	1	-	-	-	-	1	-	1	Hatbari	
5	5	-	20	19	1	-	-	-	10	8	2	Tilabani	
146	144	2	360	186	174	4	4	-	84	70	14	Ashnasol	
-----Un-inhabited-----												Dhengkend	
1	1	-	81	74	7	1	-	1	-	-	-	Jaba Balarampur	
-	-	-	21	13	8	-	-	-	2	2	-	Baga Khulya	
-----Un-inhabited-----												Monoharpur	
-----Un-inhabited-----												Gangadaspur	
70	69	1	100	80	20	14	12	2	14	12	2	Basuara	
85	83	2	42	25	17	-	-	-	25	21	4	Ekaria	
10	9	1	58	42	16	-	-	-	18	15	3	Kamala	
171	166	5	290	181	109	204	99	105	181	158	23	Surpa Nagar	
233	225	8	115	65	50	-	-	-	116	107	9	Sonatapal	
52	52	-	111	96	15	25	20	5	246	209	37	Beliara	
49	49	-	19	18	1	2	-	2	65	60	5	Malator	
-----Un-inhabited-----												Bagjata	
56	55	1	74	59	15	14	11	3	41	34	7	Debagram	
56	56	-	29	21	8	36	27	9	30	30	-	Baidyanathpur	
217	208	9	180	136	44	1	1	-	182	169	13	Mankhamar	
-	-	-	3	2	1	-	-	-	6	6	-	Bhatgram	
14	14	-	44	41	3	-	-	-	24	23	1	Banamalipur	
-	-	-	31	28	3	-	-	-	-	-	-	Mukundabati	
155	150	5	25	22	3	-	-	-	7	7	-	Angadpur	
106	106	-	91	62	29	-	-	-	19	19	-	Bhaluka	
173	168	5	72	51	21	2	2	-	10	9	1	Karra	
12	12	-	18	18	-	-	-	-	1	1	-	Hemchabad	
313	310	3	98	82	16	32	26	6	310	272	38	Lodna	
68	66	2	74	56	18	-	-	-	45	42	3	Madanpur	
32	31	1	32	21	11	2	2	-	29	26	3	Bhanga Bandh	
1	1	-	54	34	20	-	-	-	5	5	-	Bheduasol	
173	172	1	36	32	4	1	-	1	15	14	1	Kamalpur	
77	76	1	115	82	33	40	24	16	17	9	8	Bhimpur	
310	300	10	133	111	22	-	-	-	72	60	12	Santor	
112	110	2	10	10	-	1	1	-	21	17	4	Tapoban	
50	49	1	59	46	13	7	6	1	79	59	20	Birsinghapur	
-----Un-inhabited-----												Jagannathpur	
15	14	1	49	42	7	17	14	3	130	126	4	Sayer Bankra	
83	80	3	173	83	90	22	13	9	85	67	18	Kotalpur	
94	81	13	13	9	4	3	2	1	142	142	-	Ramnagar	
66	66	-	47	26	21	1	1	-	32	31	1	Dhabani	
99	97	2	248	192	56	15	13	2	154	140	14	Bikrampur	
24	24	-	4	3	1	15	15	-	40	37	3	Indkata	
1	1	-	-	-	-	-	-	-	3	2	1	Manipur	
38	37	1	52	49	3	10	10	-	45	42	3	Guinandi	
232	196	36	33	22	11	-	-	-	8	6	2	Itapanchira	
96	93	3	76	69	7	-	-	-	31	25	6	Paharpur	
123	114	9	56	41	15	-	-	-	4	3	1	Ola	
77	76	1	41	36	5	8	5	3	108	100	8	Dubrajpur	
75	75	-	108	92	16	39	39	-	101	90	11	Sahapur	
270	264	6	109	107	2	6	4	2	132	123	9	Diga	
15	14	1	12	12	-	3	2	1	20	18	2	Bathan Tara	
114	113	1	101	57	44	4	4	-	31	24	7	Elyati	
136	127	9	191	165	26	124	109	15	250	225	25	Nikunjapur	
174	172	2	23	15	8	21	18	3	51	46	5	Pingrui	
318	312	6	73	51	22	17	17	-	46	38	8	Balaturki	
32	32	-	6	5	1	-	-	-	50	45	5	Nischintapur	
109	100	9	125	96	29	7	7	-	72	64	8	Shalihan	
68	64	4	103	98	5	-	-	-	-	-	-	Chandra Gopalpur	
124	114	10	77	55	22	6	6	-	24	20	4	Salghata	

VILLAGE PRIMARY
C D Block -

Location code number	Name of Village	Industrial category								
		Marginal workers			Cultivators			Agricultural labourers		
		Persons	Males	Females	Persons	Males	Females	Persons	Males	Females
1	2	41	42	43	44	45	46	47	48	49
328370	Benajira	5	4	1	-	-	-	4	3	1
328371	Panchami	-----Un-inhabited-----								
328372	Majura	-----Un-inhabited-----								
328373	Rampur	-----Un-inhabited-----								
328374	Hatbari	22	10	12	14	7	7	2	1	1
328375	Tilabani	16	-	16	-	-	-	15	-	15
328376	Ashnasol	12	5	7	-	-	-	5	2	3
328377	Dhengkend	-----Un-inhabited-----								
328378	Jaba Balarampur	116	32	84	-	-	-	114	31	83
	Baga Khulya									
328379	Monoharpur	30	7	23	-	-	-	28	5	23
328380	Gangadaspur	-----Un-inhabited-----								
328381	Basuara	63	39	24	6	6	-	33	21	12
328382	Ekaria	108	58	50	36	32	4	71	25	46
328383	Kamala	80	27	53	6	2	4	73	25	48
328384	Surpa Nagar	54	40	14	2	2	-	12	11	1
328385	Sonatapal	142	74	68	2	2	-	129	64	65
328386	Beliara	66	43	23	1	1	-	15	13	2
328387	Malator	25	20	5	5	5	-	9	9	-
328388	Bagjata	-----Un-inhabited-----								
328389	Debagram	60	38	22	7	7	-	47	26	21
328390	Baidyanathpur	41	5	36	7	3	4	18	2	16
328391	Mankhamar	403	252	151	88	64	24	248	143	105
328392	Bhatgram	22	18	4	3	3	-	11	7	4
328393	Banamalipur	52	7	45	-	-	-	45	5	40
328394	Mukundabati	29	4	25	-	-	-	29	4	25
328395	Angadpur	116	98	18	6	4	2	98	90	8
328396	Bhaluka	43	9	34	1	-	1	38	9	29
328397	Karra	97	57	40	2	-	2	93	56	37
328398	Hemchabad	13	-	13	-	-	-	13	-	13
328399	Lodna	426	293	133	29	29	-	290	182	108
328400	Madanpur	40	12	28	5	5	-	33	5	28
328401	Bhanga Bandh	5	3	2	-	-	-	4	3	1
328402	Bheduasol	11	4	7	-	-	-	11	4	7
328403	Kamalpur	4	4	-	-	-	-	4	4	-
328404	Bhimpur	1	-	1	-	-	-	1	-	1
328405	Santor	154	100	54	23	21	2	94	55	39
328406	Tapoban	30	8	22	3	1	2	3	3	-
328407	Birsinghapur	148	84	64	-	-	-	38	13	25
328408	Jagannathpur	-----Un-inhabited-----								
328409	Sayer Bankra	9	6	3	-	-	-	4	2	2
328410	Kotalpur	11	6	5	-	-	-	6	4	2
328411	Ramnagar	166	106	60	5	4	1	138	92	46
328412	Dhabani	6	3	3	2	1	1	-	-	-
328413	Bikrampur	82	13	69	8	1	7	58	3	55
328414	Indkata	2	-	2	-	-	-	-	-	-
328415	Manipur	31	20	11	-	-	-	31	20	11
328416	Guinandi	54	13	41	9	8	1	41	4	37
328417	Itapanchira	251	41	210	163	35	128	85	5	80
328418	Paharpur	167	110	57	2	1	1	164	108	56
328419	Ola	1	1	-	-	-	-	1	1	-
328420	Dubrajpur	90	19	71	55	9	46	17	4	13
328421	Sahapur	74	30	44	6	3	3	20	12	8
328422	Diga	204	126	78	38	19	19	142	88	54
328423	Bathan Tara	82	60	22	10	7	3	44	33	11
328424	Elyati	11	1	10	3	-	3	1	1	-
328425	Nikunjapur	43	23	20	7	5	2	16	11	5
328426	Pingrui	5	4	1	3	2	1	-	-	-
328427	Balaturkri	181	80	101	123	63	60	36	8	28
328428	Nischintapur	224	169	55	13	13	-	55	45	10
328429	Shalihan	277	227	50	33	31	2	229	182	47
328430	Chandra Gopalpur	32	22	10	5	4	1	25	17	8
328431	Salghata	176	148	28	30	30	-	140	115	25

PRIMARY CENSUS ABSTRACT

CENSUS ABSTRACT

Onda

of marginal workers

Household industry workers			Other workers			Non-workers			Name of Village	Location code number	
Persons	Males	Females	Persons	Males	Females	Persons	Males	Females			
50	51	52	53	54	55	56	57	58	2	1	
-	-	-	1	1	-	283	98	185	Benajira	328370	
-----Un-inhabited-----										Panchami	328371
-----Un-inhabited-----										Majura	328372
-----Un-inhabited-----										Rampur	328373
1	-	1	5	2	3	324	58	266	Hatbari	328374	
-	-	-	1	-	1	57	23	34	Tilabani	328375	
1	-	1	6	3	3	763	289	474	Ashnasol	328376	
-----Un-inhabited-----										Dhengkend	328377
1	-	1	1	1	-	204	104	100	Jaba Balarampur	328378	
-----Un-inhabited-----										Baga Khulya	
-----Un-inhabited-----										Monoharpur	328379
-----Un-inhabited-----										Gangadaspur	328380
2	2	-	22	10	12	413	142	271	Basuara	328381	
-	-	-	1	1	-	436	148	288	Ekaria	328382	
-	-	-	1	-	1	164	62	102	Kamala	328383	
17	7	10	23	20	3	1,323	481	842	Surpa Nagar	328384	
-	-	-	11	8	3	918	311	607	Sonatapal	328385	
7	1	6	43	28	15	973	330	643	Beliara	328386	
-	-	-	11	6	5	390	148	242	Malator	328387	
-----Un-inhabited-----										Bagjata	328388
1	-	1	5	5	-	399	133	266	Debagram	328389	
16	-	16	-	-	-	252	93	159	Baidyanathpur	328390	
4	4	-	63	41	22	1,678	631	1,047	Mankhamar	328391	
-	-	-	8	8	-	56	20	36	Bhatgram	328392	
-	-	-	7	2	5	168	71	97	Banamalipur	328393	
-	-	-	-	-	-	48	20	28	Mukundabati	328394	
2	-	2	10	4	6	626	201	425	Angadpur	328395	
2	-	2	2	-	2	437	154	283	Bhaluka	328396	
2	1	1	-	-	-	641	217	424	Karra	328397	
-	-	-	-	-	-	67	19	48	Hemchabad	328398	
10	2	8	97	80	17	1,893	599	1,294	Lodna	328399	
-	-	-	2	2	-	387	133	254	Madanpur	328400	
-	-	-	1	-	1	323	127	196	Bhanga Bandh	328401	
-	-	-	-	-	-	121	49	72	Bheduasol	328402	
-	-	-	-	-	-	614	202	412	Kamalpur	328403	
-	-	-	-	-	-	372	125	247	Bhimpur	328404	
1	-	1	36	24	12	1,070	330	740	Santor	328405	
1	-	1	23	4	19	279	88	191	Tapoban	328406	
99	67	32	11	4	7	516	206	310	Birsinghapur	328407	
-----Un-inhabited-----										Jagannathpur	328408
-	-	-	5	4	1	429	147	282	Sayer Bankra	328409	
3	1	2	2	1	1	522	203	319	Kotalpur	328410	
8	1	7	15	9	6	682	222	460	Ramnagar	328411	
-	-	-	4	2	2	299	103	196	Dhabani	328412	
4	-	4	12	9	3	866	308	558	Bikrampur	328413	
-	-	-	2	-	2	179	62	117	Indkata	328414	
-	-	-	-	-	-	60	25	35	Manipur	328415	
3	-	3	1	1	-	311	97	214	Guinandi	328416	
-	-	-	3	1	2	393	207	186	Itapanchira	328417	
1	1	-	-	-	-	707	238	469	Paharpur	328418	
-	-	-	-	-	-	272	74	198	Ola	328419	
7	1	6	11	5	6	408	145	263	Dubrajpur	328420	
34	3	31	14	12	2	680	203	477	Sahapur	328421	
2	-	2	22	19	3	1,360	429	931	Diga	328422	
5	3	2	23	17	6	255	95	160	Bathan Tara	328423	
-	-	-	7	-	7	316	100	216	Elyati	328424	
2	1	1	18	6	12	1,495	507	988	Nikunjapur	328425	
-	-	-	2	2	-	520	164	356	Pingrui	328426	
17	5	12	5	4	1	904	290	614	Balatukri	328427	
1	1	-	155	110	45	456	138	318	Nischintapur	328428	
4	4	-	11	10	1	1,118	406	712	Shalihan	328429	
1	1	-	1	-	1	382	130	252	Chandra Gopalpur	328430	
-	-	-	6	3	3	711	265	446	Salghata	328431	

VILLAGE PRIMARY
C D Block -

Location code number	Name of Village	Area of Village in hectares	Number of households	Total population (including institutional and houseless population)			Population in the age-group 0-6		
				Persons	Males	Females	Persons	Males	Females
1	2	3	4	5	6	7	8	9	10
328432	Murakata	18.58	325	1,444	752	692	151	83	68
328433	Lohari Brindaban	0.45	30	134	65	69	22	12	10
328434	Kochkhalui	16.76	169	857	450	407	95	50	45
328435	Brindabanpur	17.36	36	175	90	85	22	12	10
328436	Shushina Gobindarampur	130.61							
328437	Ramar Gram	17.37							
328438	Hatiband	28.08	34	145	71	74	11	5	6
328439	Tol Chandrakona	5.40	66	276	148	128	40	27	13
328440	Madan Mohanpur	95.76	218	1,147	610	537	157	88	69
328441	Chandipur	18.88	188	868	453	415	93	41	52
328442	Jamtara	1.32	75	377	207	170	39	24	15
328443	Mayata	3.91	18	73	35	38	7	1	6
328444	Dhagarya	5.92	2	6	4	2	1	-	1
328445	Pantha	3.04	40	191	98	93	17	10	7
328446	Rasiara	60.57	288	1,500	758	742	226	111	115
328447	Hira Dangar	20.80	80	355	184	171	32	19	13
328448	Tentul Muri	18.91	261	1,163	601	562	139	78	61
328449	Maitha	16.50	80	415	222	193	33	21	12
328450	Jambani	4.56							
328451	Sabanpur	14.46	127	588	303	285	74	45	29
328452	Srirampur	6.28	138	708	371	337	92	47	45
328453	Kanaipur	86.23	27	117	60	57	27	13	14
328454	Panch Danna	65.09	138	560	299	261	56	29	27
328455	Kumar Danga	29.45	234	1,062	531	531	89	43	46
328456	Puthia	14.16	492	2,163	1,146	1,017	189	99	90
328457	Tella	6.35	92	476	252	224	59	31	28
328458	Sadishta	17.11	213	912	465	447	87	43	44
328459	Chandrakona	17.22	281	1,239	638	601	129	66	63
328460	Raghunath Nagar	28.53	242	1,095	553	542	92	49	43
328461	Baharamuri	45.38	360	1,547	813	734	138	78	60
328462	Gopalpur	12.20	335	1,538	775	763	200	101	99
328463	Chak Krishnanagar Thakurbari	203.14	75	345	173	172	53	26	27
328464	Pecharah	12.53	68	342	173	169	34	21	13
328465	Sheora Ghati	18.39	264	1,530	766	764	261	138	123
328466	Shyam Nagar	72.81	163	861	440	421	190	99	91
328467	Kamar Kata	53.39	140	691	372	319	70	42	28
328468	Rajduha	2.00	12	81	43	38	7	2	5
328469	Krishna Singhpur	213.82	168	727	370	357	80	45	35
328470	Jambedy	33.35	70	440	214	226	65	34	31
328471	Chingani	112.72	889	4,004	2,079	1,925	658	341	317
328472	Geredaha	16.82	27	119	61	58	16	12	4
328473	Benagari	22.32	193	878	455	423	100	62	38
328474	Chhagulia	25.99	245	1,144	612	532	114	68	46
328475	Amarpur	24.57	142	680	348	332	75	36	39
328476	Chak Krishnasinghpur	599.61	350	1,630	867	763	272	137	135
328477	Kelyajuri	13.47	49	261	143	118	22	12	10
328478	Chaulabad	33.69	80	424	221	203	49	27	22
328479	Ambari Hazari Gram	42.78	96	376	202	174	37	20	17
328480	Dharsona	16.33	64	314	143	171	56	27	29
328481	Niada	20.32	63	272	138	134	30	13	17
328482	Chak Muktapur	159.80	106	434	217	217	65	38	27
328483	Dhengasol	22.28	71	317	159	158	43	20	23
328484	Arabani	20.90	139	600	314	286	66	33	33
328485	Mandiha	12.48	130	542	280	262	61	33	28
328486	Mouleswar	9.08	22	109	58	51	24	18	6
328487	Medinipur	90.07	576	2,662	1,368	1,294	307	153	154
328488	Datina	22.76	227	963	509	454	99	47	52
328489	Krishna Nagar	47.39	193	864	449	415	82	50	32
328490	Kalla	15.52	29	133	65	68	14	8	6
328491	Shima Baid	1.41							
328492	Raghunathpur	3.49	65	281	150	131	23	12	11

PRIMARY CENSUS ABSTRACT

CENSUS ABSTRACT

Onda

Scheduled Castes population			Scheduled Tribes population			Literates			Name of Village
Persons	Males	Females	Persons	Males	Females	Persons	Males	Females	
11	12	13	14	15	16	17	18	19	2
568	278	290	1	-	1	834	491	343	Murakata
82	43	39	-	-	-	71	37	34	Lohari Brindaban
228	118	110	73	40	33	499	302	197	Kochkhalui
15	8	7	125	64	61	96	60	36	Brindabanpur
-----Un-inhabited-----									
-----Un-inhabited-----									
-	-	-	141	70	71	64	39	25	Shushina
-----Un-inhabited-----									
-	-	-	141	70	71	64	39	25	Gobindarampur
162	87	75	-	-	-	144	86	58	Ramar Gram
231	121	110	290	156	134	669	410	259	Hatiband
278	139	139	-	-	-	545	328	217	Tol Chandrakona
168	91	77	-	-	-	210	125	85	Madan Mohanpur
73	35	38	-	-	-	31	20	11	Chandipur
-	-	-	-	-	-	-	-	-	Jamtara
188	95	93	-	-	-	79	47	32	Mayata
251	119	132	1	1	-	685	450	235	Dhagarya
188	96	92	-	-	-	255	144	111	Pantha
616	311	305	-	-	-	704	406	298	Rasiara
78	38	40	-	-	-	328	183	145	Hira Dangar
-----Un-inhabited-----									
318	159	159	-	-	-	368	201	167	Tentul Muri
465	245	220	1	-	1	435	267	168	Maitiha
42	24	18	3	2	1	70	44	26	Jambani
261	134	127	-	-	-	341	207	134	Sabanpur
156	77	79	-	-	-	807	434	373	Srirampur
565	285	280	13	8	5	1,566	886	680	Kanaipur
192	105	87	-	-	-	244	147	97	Panch Danna
513	256	257	-	-	-	576	328	248	Kumar Danga
619	319	300	-	-	-	778	446	332	Puthia
707	356	351	-	-	-	554	304	250	Tella
526	280	246	-	-	-	972	570	402	Sadishta
699	343	356	-	-	-	848	486	362	Chandrakona
-----Un-inhabited-----									
217	114	103	123	57	66	128	83	45	Raghunath Nagar
104	56	48	-	-	-	221	118	103	Baharamuri
-	-	-	-	-	-	714	437	277	Gopalpur
-	-	-	119	50	69	312	189	123	Chak Krishnanagar
148	81	67	-	-	-	406	252	154	Thakurbari
79	43	36	-	-	-	38	25	13	Pecharah
395	204	191	324	160	164	280	173	107	Sheora Ghati
-	-	-	-	-	-	319	170	149	Shyam Nagar
833	411	422	1	1	-	2,182	1,326	856	Kamar Kata
74	40	34	40	18	22	66	38	28	Rajduha
209	111	98	8	4	4	655	366	289	Krishna Singhpur
220	118	102	-	-	-	889	502	387	Jambedy
26	16	10	-	-	-	532	296	236	Chingani
750	382	368	523	293	230	624	411	213	Geredaha
-	-	-	-	-	-	195	119	76	Benagari
47	23	24	64	33	31	310	176	134	Chhagulia
161	85	76	-	-	-	251	153	98	Amarpur
312	142	170	-	-	-	102	54	48	Chak Krishnasinghpur
88	45	43	-	-	-	175	106	69	Kelyajuri
251	128	123	112	51	61	126	73	53	Chaulabad
90	43	47	225	116	109	126	84	42	Ambari Hazari Gram
152	75	77	102	55	47	390	231	159	Dharsona
190	100	90	18	8	10	372	214	158	Niada
106	55	51	3	3	-	37	24	13	Chak Muktapur
1,051	538	513	395	196	199	1,500	872	628	Dhengasol
569	306	263	-	-	-	578	345	233	Arabani
234	114	120	204	99	105	566	327	239	Mandiha
16	7	9	-	-	-	77	41	36	Mouleswar
-----Un-inhabited-----									
51	22	29	-	-	-	219	126	93	Shima Baid
-----Un-inhabited-----									
51	22	29	-	-	-	219	126	93	Raghunathpur

VILLAGE PRIMARY
C D Block -

Location code number	Name of Village	Illiterates			Total workers			Main workers		
		Persons	Males	Females	Persons	Males	Females	Persons	Males	Females
1	2	20	21	22	23	24	25	26	27	28
328432	Murakata	610	261	349	597	461	136	287	278	9
328433	Lohari Brindaban	63	28	35	60	38	22	57	35	22
328434	Kochkhalui	358	148	210	300	233	67	222	190	32
328435	Brindabanpur	79	30	49	84	57	27	5	3	2
328436	Shushina Gobindarampur	-----Un-inhabited-----								
328437	Ramar Gram	-----Un-inhabited-----								
328438	Hatiband	81	32	49	88	44	44	27	16	11
328439	Tol Chandrakona	132	62	70	130	83	47	70	58	12
328440	Madan Mohanpur	478	200	278	520	363	157	260	239	21
328441	Chandipur	323	125	198	288	221	67	111	104	7
328442	Jamtara	167	82	85	170	123	47	168	123	45
328443	Mayata	42	15	27	38	19	19	38	19	19
328444	Dhagarya	6	4	2	2	1	1	1	1	-
328445	Pantha	112	51	61	97	53	44	92	52	40
328446	Rasiara	815	308	507	757	409	348	331	311	20
328447	Hira Dangar	100	40	60	117	102	15	96	94	2
328448	Tentul Muri	459	195	264	477	347	130	324	266	58
328449	Maitha	87	39	48	243	130	113	228	119	109
328450	Jambani	-----Un-inhabited-----								
328451	Sabanpur	220	102	118	191	161	30	179	159	20
328452	Srirampur	273	104	169	232	203	29	204	184	20
328453	Kanaipur	47	16	31	38	35	3	35	32	3
328454	Panch Danna	219	92	127	280	194	86	254	178	76
328455	Kumar Danga	255	97	158	365	285	80	94	74	20
328456	Puthia	597	260	337	785	602	183	646	517	129
328457	Tella	232	105	127	208	141	67	71	68	3
328458	Sadishta	336	137	199	309	265	44	230	215	15
328459	Chandrakona	461	192	269	596	414	182	302	278	24
328460	Raghunath Nagar	541	249	292	520	337	183	384	271	113
328461	Baharamuri	575	243	332	698	503	195	676	491	185
328462	Gopalpur	690	289	401	638	495	143	163	159	4
328463	Chak Krishnanagar Thakurbari	217	90	127	154	111	43	62	57	5
328464	Pecharah	121	55	66	120	108	12	61	58	3
328465	Sheora Ghati	816	329	487	626	453	173	290	270	20
328466	Shyam Nagar	549	251	298	225	201	24	218	196	22
328467	Kamar Kata	285	120	165	280	228	52	204	197	7
328468	Rajduha	43	18	25	40	32	8	26	23	3
328469	Krishna Singhpur	447	197	250	426	219	207	4	2	2
328470	Jambedy	121	44	77	128	123	5	121	116	5
328471	Chingani	1,822	753	1,069	1,387	1,141	246	971	881	90
328472	Geredaha	53	23	30	65	34	31	58	34	24
328473	Benagari	223	89	134	299	248	51	218	200	18
328474	Chhagulia	255	110	145	371	315	56	352	297	55
328475	Amarpur	148	52	96	227	211	16	184	174	10
328476	Chak Krishnasinghpur	1,006	456	550	775	435	340	65	57	8
328477	Kelyajuri	66	24	42	84	74	10	69	67	2
328478	Chaulabad	114	45	69	151	123	28	124	116	8
328479	Ambari Hazari Gram	125	49	76	152	107	45	67	65	2
328480	Dharsona	212	89	123	143	75	68	21	19	2
328481	Niada	97	32	65	100	76	24	46	40	6
328482	Chak Muktapur	308	144	164	207	129	78	121	117	4
328483	Dhengasol	191	75	116	163	85	78	1	1	-
328484	Arabani	210	83	127	236	190	46	168	149	19
328485	Mandiha	170	66	104	195	186	9	191	182	9
328486	Mouleswar	72	34	38	49	29	20	49	29	20
328487	Medinipur	1,162	496	666	1,173	840	333	1,035	807	228
328488	Datina	385	164	221	294	271	23	179	170	9
328489	Krishna Nagar	298	122	176	262	225	37	258	223	35
328490	Kalla	56	24	32	59	39	20	24	23	1
328491	Shima Baid	-----Un-inhabited-----								
328492	Raghunathpur	62	24	38	86	81	5	73	70	3

PRIMARY CENSUS ABSTRACT

CENSUS ABSTRACT
Onda

Industrial category of main workers													Name of Village 2
Cultivators			Agricultural labourers			Household industry workers			Other workers				
Persons	Males	Females	Persons	Males	Females	Persons	Males	Females	Persons	Males	Females		
29	30	31	32	33	34	35	36	37	38	39	40		
153	151	2	55	54	1	-	-	-	79	73	6	Murakata	
12	12	-	44	22	22	-	-	-	1	1	-	Lohari Brindaban	
104	103	1	72	47	25	3	3	-	43	37	6	Kochkhalui	
-	-	-	2	-	2	-	-	-	3	3	-	Brindabanpur	
-----Un-inhabited-----												Shushina	
-----Un-inhabited-----												Gobindarampur	
-----Un-inhabited-----												Ramar Gram	
13	11	2	11	4	7	-	-	-	3	1	2	Hatiband	
18	17	1	25	19	6	3	1	2	24	21	3	Tol Chandrakona	
173	169	4	59	48	11	1	1	-	27	21	6	Madan Mohanpur	
36	36	-	11	10	1	1	1	-	63	57	6	Chandipur	
40	39	1	97	58	39	-	-	-	31	26	5	Jamtara	
-	-	-	38	19	19	-	-	-	-	-	-	Mayata	
-	-	-	1	1	-	-	-	-	-	-	-	Dhagarya	
1	1	-	89	50	39	-	-	-	2	1	1	Pantha	
230	229	1	87	71	16	1	-	1	13	11	2	Rasiara	
39	39	-	34	33	1	-	-	-	23	22	1	Hira Dangar	
91	88	3	105	67	38	37	27	10	91	84	7	Tentul Muri	
189	94	95	27	15	12	1	1	-	11	9	2	Maitha	
-----Un-inhabited-----												Jambani	
82	79	3	52	37	15	-	-	-	45	43	2	Sabanpur	
69	64	5	83	70	13	-	-	-	52	50	2	Srirampur	
20	20	-	7	4	3	-	-	-	8	8	-	Kanaipur	
65	65	-	171	97	74	-	-	-	18	16	2	Panch Danna	
1	1	-	-	-	-	-	-	-	93	73	20	Kumar Danga	
20	19	1	203	130	73	21	18	3	402	350	52	Puthia	
12	12	-	2	1	1	1	1	-	56	54	2	Tella	
39	37	2	78	74	4	2	2	-	111	102	9	Sadishta	
98	98	-	55	53	2	11	9	2	138	118	20	Chandrakona	
35	34	1	261	169	92	5	3	2	83	65	18	Raghunath Nagar	
238	223	15	430	260	170	1	1	-	7	7	-	Baharamuri	
19	19	-	102	102	-	-	-	-	42	38	4	Gopalpur	
-----Un-inhabited-----												Chak Krishnanagar	
9	8	1	44	41	3	-	-	-	9	8	1	Thakurbari	
48	47	1	2	2	-	-	-	-	11	9	2	Pecharah	
167	159	8	100	89	11	1	1	-	22	21	1	Sheora Ghati	
8	8	-	51	38	13	1	1	-	158	149	9	Shyam Nagar	
144	143	1	44	41	3	1	1	-	15	12	3	Kamar Kata	
4	4	-	20	17	3	-	-	-	2	2	-	Rajduha	
1	-	1	1	1	-	-	-	-	2	1	1	Krishna Singhpur	
113	111	2	1	1	-	-	-	-	7	4	3	Jambedy	
305	296	9	288	237	51	7	3	4	371	345	26	Chingani	
12	11	1	46	23	23	-	-	-	-	-	-	Geredaha	
88	88	-	67	59	8	16	11	5	47	42	5	Benagari	
130	127	3	134	92	42	3	3	-	85	75	10	Chhagulia	
133	133	-	6	5	1	-	-	-	45	36	9	Amarpur	
9	9	-	36	35	1	-	-	-	20	13	7	Chak Krishnasinghpur	
60	60	-	6	5	1	-	-	-	3	2	1	Kelyajuri	
79	76	3	33	28	5	-	-	-	12	12	-	Chaulabad	
26	25	1	11	11	-	-	-	-	30	29	1	Ambari Hazari Gram	
5	5	-	14	13	1	-	-	-	2	1	1	Dharsona	
23	22	1	13	12	1	-	-	-	10	6	4	Niada	
9	9	-	103	100	3	-	-	-	9	8	1	Chak Muktapur	
-	-	-	1	1	-	-	-	-	-	-	-	Dhengasol	
74	74	-	72	55	17	-	-	-	22	20	2	Arabani	
100	98	2	69	65	4	-	-	-	22	19	3	Mandiha	
22	22	-	27	7	20	-	-	-	-	-	-	Mouleswar	
155	152	3	494	315	179	17	17	-	369	323	46	Medinipur	
64	63	1	46	45	1	1	1	-	68	61	7	Datina	
54	53	1	122	94	28	2	2	-	80	74	6	Krishna Nagar	
4	3	1	1	1	-	3	3	-	16	16	-	Kalla	
-----Un-inhabited-----												Shima Baid	
4	4	-	-	-	-	-	-	-	69	66	3	Raghunathpur	

VILLAGE PRIMARY
C D Block -

Location code number	Name of Village	Industrial category								
		Marginal workers			Cultivators			Agricultural labourers		
		Persons	Males	Females	Persons	Males	Females	Persons	Males	Females
1	2	41	42	43	44	45	46	47	48	49
328432	Murakata	310	183	127	40	39	1	243	121	122
328433	Lohari Brindaban	3	3	-	1	1	-	1	1	-
328434	Kochkhalui	78	43	35	5	5	-	66	31	35
328435	Brindabanpur	79	54	25	53	39	14	25	14	11
328436	Shushina Gobindarampur	-----Un-inhabited-----								
328437	Ramar Gram	-----Un-inhabited-----								
328438	Hatiband	61	28	33	13	8	5	45	17	28
328439	Tol Chandrakona	60	25	35	2	2	-	33	12	21
328440	Madan Mohanpur	260	124	136	57	52	5	143	66	77
328441	Chandipur	177	117	60	15	15	-	159	100	59
328442	Jamtara	2	-	2	-	-	-	1	-	1
328443	Mayata	-	-	-	-	-	-	-	-	-
328444	Dhagarya	1	-	1	-	-	-	1	-	1
328445	Pantha	5	1	4	-	-	-	5	1	4
328446	Rasiara	426	98	328	44	40	4	373	58	315
328447	Hira Dangar	21	8	13	-	-	-	19	6	13
328448	Tentul Muri	153	81	72	19	10	9	115	55	60
328449	Maitha	15	11	4	10	7	3	3	2	1
328450	Jambani	-----Un-inhabited-----								
328451	Sabanpur	12	2	10	-	-	-	6	-	6
328452	Srirampur	28	19	9	6	1	5	4	2	2
328453	Kanaipur	3	3	-	1	1	-	-	-	-
328454	Panch Danna	26	16	10	4	4	-	17	8	9
328455	Kumar Danga	271	211	60	46	45	1	200	147	53
328456	Puthia	139	85	54	7	2	5	54	27	27
328457	Tella	137	73	64	-	-	-	122	60	62
328458	Sadishta	79	50	29	4	3	1	59	32	27
328459	Chandrakona	294	136	158	12	9	3	246	102	144
328460	Raghunath Nagar	136	66	70	7	2	5	99	55	44
328461	Baharamuri	22	12	10	11	6	5	2	1	1
328462	Gopalpur	475	336	139	195	170	25	256	148	108
328463	Chak Krishnanagar Thakurbari	92	54	38	-	-	-	90	52	38
328464	Pecharah	59	50	9	1	1	-	41	36	5
328465	Sheora Ghati	336	183	153	17	16	1	248	115	133
328466	Shyam Nagar	7	5	2	1	-	1	2	2	-
328467	Kamar Kata	76	31	45	7	7	-	61	19	42
328468	Rajduha	14	9	5	4	4	-	10	5	5
328469	Krishna Singhpur	422	217	205	6	4	2	416	213	203
328470	Jambedy	7	7	-	5	5	-	1	1	-
328471	Chingani	416	260	156	15	11	4	185	108	77
328472	Geredaha	7	-	7	-	-	-	7	-	7
328473	Benagari	81	48	33	24	24	-	35	16	19
328474	Chhagulia	19	18	1	3	3	-	10	10	-
328475	Amarpur	43	37	6	29	28	1	12	7	5
328476	Chak Krishnasinghpur	710	378	332	21	13	8	678	359	319
328477	Kelyajuri	15	7	8	3	1	2	3	3	-
328478	Chaulabad	27	7	20	2	1	1	23	5	18
328479	Ambari Hazari Gram	85	42	43	15	10	5	56	22	34
328480	Dharsona	122	56	66	10	6	4	103	44	59
328481	Niada	54	36	18	14	14	-	37	19	18
328482	Chak Muktapur	86	12	74	-	-	-	82	11	71
328483	Dhengasol	162	84	78	-	-	-	162	84	78
328484	Arabani	68	41	27	20	19	1	46	20	26
328485	Mandiha	4	4	-	-	-	-	3	3	-
328486	Mouleswar	-	-	-	-	-	-	-	-	-
328487	Medinipur	138	33	105	1	-	1	113	25	88
328488	Datina	115	101	14	8	8	-	80	67	13
328489	Krishna Nagar	4	2	2	-	-	-	2	1	1
328490	Kalla	35	16	19	2	2	-	30	13	17
328491	Shima Baid	-----Un-inhabited-----								
328492	Raghunathpur	13	11	2	3	3	-	8	6	2

PRIMARY CENSUS ABSTRACT

CENSUS ABSTRACT

Onda

of marginal workers

Household industry workers			Other workers			Non-workers			Name of Village	Location code number
Persons	Males	Females	Persons	Males	Females	Persons	Males	Females		
50	51	52	53	54	55	56	57	58	2	1
2	2	-	25	21	4	847	291	556	Murakata	328432
-	-	-	1	1	-	74	27	47	Lohari Brindaban	328433
4	4	-	3	3	-	557	217	340	Kochkhalui	328434
1	1	-	-	-	-	91	33	58	Brindabanpur	328435
-----Un-inhabited-----									Shushina	328436
-----Un-inhabited-----									Gobindarampur	328437
-	-	-	3	3	-	57	27	30	Hatiband	328438
-	-	-	25	11	14	146	65	81	Tol Chandrakona	328439
-	-	-	60	6	54	627	247	380	Madan Mohanpur	328440
-	-	-	3	2	1	580	232	348	Chandipur	328441
-	-	-	1	-	1	207	84	123	Jamtara	328442
-	-	-	-	-	-	35	16	19	Mayata	328443
-	-	-	-	-	-	4	3	1	Dhagarya	328444
-	-	-	-	-	-	94	45	49	Pantha	328445
6	-	6	3	-	3	743	349	394	Rasiara	328446
-	-	-	2	2	-	238	82	156	Hira Dangar	328447
1	1	-	18	15	3	686	254	432	Tentul Muri	328448
-	-	-	2	2	-	172	92	80	Maitha	328449
-----Un-inhabited-----									Jambani	328450
-	-	-	6	2	4	397	142	255	Sabanpur	328451
1	-	1	17	16	1	476	168	308	Srirampur	328452
-	-	-	2	2	-	79	25	54	Kanaipur	328453
-	-	-	5	4	1	280	105	175	Panch Danna	328454
2	2	-	23	17	6	697	246	451	Kumar Danga	328455
18	8	10	60	48	12	1,378	544	834	Puthia	328456
4	3	1	11	10	1	268	111	157	Tella	328457
-	-	-	16	15	1	603	200	403	Sadishta	328458
4	1	3	32	24	8	643	224	419	Chandrakona	328459
5	2	3	25	7	18	575	216	359	Raghunath Nagar	328460
1	-	1	8	5	3	849	310	539	Baharamuri	328461
1	-	1	23	18	5	900	280	620	Gopalpur	328462
									Chak Krishnanagar	
-	-	-	2	2	-	191	62	129	Thakurbari	328463
-	-	-	17	13	4	222	65	157	Pecharah	328464
-	-	-	71	52	19	904	313	591	Sheora Ghati	328465
1	-	1	3	3	-	636	239	397	Shyam Nagar	328466
-	-	-	8	5	3	411	144	267	Kamar Kata	328467
-	-	-	-	-	-	41	11	30	Rajduha	328468
-	-	-	-	-	-	301	151	150	Krishna Singhpur	328469
-	-	-	1	1	-	312	91	221	Jambeya	328470
51	7	44	165	134	31	2,617	938	1,679	Chingani	328471
-	-	-	-	-	-	54	27	27	Geredaha	328472
19	7	12	3	1	2	579	207	372	Benagari	328473
1	1	-	5	4	1	773	297	476	Chhagulia	328474
-	-	-	2	2	-	453	137	316	Amarpur	328475
6	2	4	5	4	1	855	432	423	Chak Krishnasinghpur	328476
1	-	1	8	3	5	177	69	108	Kelyajuri	328477
-	-	-	2	1	1	273	98	175	Chaulabad	328478
3	1	2	11	9	2	224	95	129	Ambari Hazari Gram	328479
1	1	-	8	5	3	171	68	103	Dharsona	328480
1	1	-	2	2	-	172	62	110	Niada	328481
3	1	2	1	-	1	227	88	139	Chak Muktapur	328482
-	-	-	-	-	-	154	74	80	Dhengasol	328483
-	-	-	2	2	-	364	124	240	Arabani	328484
-	-	-	1	1	-	347	94	253	Mandiha	328485
-	-	-	-	-	-	60	29	31	Mouleswar	328486
1	1	-	23	7	16	1,489	528	961	Medinipur	328487
1	1	-	26	25	1	669	238	431	Datina	328488
-	-	-	2	1	1	602	224	378	Krishna Nagar	328489
1	-	1	2	1	1	74	26	48	Kalla	328490
-----Un-inhabited-----									Shima Baid	328491
-	-	-	2	2	-	195	69	126	Raghunathpur	328492

VILLAGE PRIMARY
C D Block -

Location code number	Name of Village	Area of Village in hectares	Number of households	Total population (including institutional and houseless population)			Population in the age-group 0-6			
				Persons	Males	Females	Persons	Males	Females	
1	2	3	4	5	6	7	8	9	10	
328493	Onda	100.00	1,338	5,933	3,005	2,928	557	297	260	
328494	Gogra	29.94	420	1,847	936	911	179	101	78	
328495	Prajabad	1.95			-----Un-inhabited-----					
328496	Kushte	6.93	14	61	37	24	7	5	2	
328497	Bhadul Danga	28.86	168	825	428	397	121	69	52	
328498	Gopinathpur Etajhira	15.75			-----Un-inhabited-----					
328499	Chura Manipur	3.26	216	992	506	486	117	55	62	
328500	Patra Hati	15.11	93	451	230	221	70	42	28	
328501	Suklai	6.99	308	1,356	701	655	129	60	69	
328502	Gamidya	42.50	200	950	458	492	108	50	58	
328503	Nayananandapur	12.25	176	829	422	407	126	66	60	
328504	Majdiha	22.25	262	1,173	605	568	141	80	61	
328505	Balarampur	10.25	50	277	149	128	49	24	25	
328506	Amla Tara	307.38	148	719	371	348	120	67	53	
328507	Angaria	239.39	77	335	163	172	40	20	20	
328508	Madan Mohanpur	137.36	35	186	91	95	31	15	16	
328509	Kheruashol	92.75			-----Un-inhabited-----					
328510	Betajora	52.36	54	299	141	158	40	15	25	
328511	Bhaluk Khulya	509.47	129	589	296	293	65	26	39	
328512	Brindabanpur	113.76	61	263	136	127	25	12	13	
328513	Shirsha	53.50	92	424	204	220	44	26	18	
328514	Siara	116.03	19	86	43	43	8	6	2	
328515	Kundalia	29.36	81	414	212	202	31	14	17	
328516	Bhedua	8.75	98	468	245	223	42	24	18	
328517	Kunchi Shole	13.25	114	653	330	323	112	60	52	
328518	Ektarpur	24.75	68	320	159	161	52	23	29	
328519	Chabra	39.05	454	2,548	1,329	1,219	352	182	170	
328520	Makarkol	10.61	217	1,057	536	521	95	38	57	
328521	Bahulara	19.88	230	1,124	568	556	133	70	63	
328522	Bhetiara	42.00	233	1,122	579	543	118	58	60	
328523	Nanda Bhanga	77.01	21	104	53	51	12	6	6	
328524	Horra	20.58	170	883	464	419	89	52	37	
328525	Damasini	23.79	143	695	349	346	90	47	43	
328526	Churamanipur	14.50	76	366	192	174	48	27	21	
328527	Phul Baria	35.48	199	1,013	538	475	85	49	36	
328528	Nabajibanpur	67.05	158	754	389	365	70	36	34	
328529	Charuikunr	18.80	153	788	397	391	83	44	39	
328530	Bhagabanpur	8.88	2	8	4	4	-	-	-	
328531	Dali Mahara	7.37	47	193	95	98	26	11	15	
328532	Mukundapur	7.37	12	55	29	26	3	2	1	
328533	Gobindapur	6.33	101	499	262	237	43	28	15	
328534	Pundra	17.42	12	53	30	23	9	6	3	
328535	Jamra Madhabpur	17.50	64	295	158	137	36	22	14	
328536	Indra	6.50	91	391	203	188	39	19	20	
328537	Khamarbere	90.00	662	3,013	1,517	1,496	338	154	184	
328538	Damodarbati	20.93	347	1,545	778	767	152	93	59	
328539	Jamdoba	363.58	175	956	501	455	124	60	64	
328540	Datina Purusottampur	22.60	239	1,181	591	590	133	64	69	
328541	Bansh Danga	143.00	6	28	14	14	1	1	-	
328542	Singar Garia	20.61	33	163	82	81	33	22	11	
328543	Pathar Kata	12.39	39	188	85	103	27	8	19	
328544	Maudi	10.16	195	951	490	461	91	49	42	
328545	Tunka	30.27			-----Un-inhabited-----					
328546	Baruipara	16.81	369	1,577	784	793	223	106	117	
328547	Sundarpur	10.81	107	507	267	240	62	39	23	
328548	Teliberia	17.54	170	761	383	378	84	43	41	
328549	Puncha	106.05	500	2,291	1,187	1,104	279	151	128	
328550	Kalyari	4.79	195	850	432	418	97	47	50	
328551	Patpur	37.62	628	2,918	1,467	1,451	287	150	137	
328552	Mauchura	53.82	310	1,529	793	736	206	113	93	
328553	Chhinpur	42.18	181	881	446	435	87	42	45	
328554	Barpetya	30.64	231	1,224	622	602	125	66	59	
328555	Malpur	108.71	229	1,012	517	495	111	56	55	

PRIMARY CENSUS ABSTRACT

CENSUS ABSTRACT

Onda

Scheduled Castes population			Scheduled Tribes population			Literates			Name of Village
Persons	Males	Females	Persons	Males	Females	Persons	Males	Females	
11	12	13	14	15	16	17	18	19	
1,809	915	894	2	-	2	4,130	2,267	1,863	Onda
1,015	504	511	3	-	3	1,124	624	500	Gogra
-----Un-inhabited-----									
16	9	7	8	6	2	45	28	17	Kushite
706	367	339	-	-	-	350	207	143	Bhadul Danga
-----Un-inhabited-----									
519	263	256	-	-	-	540	319	221	Gopinathpur Etajhira
442	226	216	-	-	-	121	69	52	Chura Manipur
335	173	162	-	-	-	890	508	382	Patra Hati
398	185	213	-	-	-	628	331	297	Suklai
401	202	199	-	-	-	469	271	198	Gamidya
396	203	193	28	14	14	762	443	319	Nayananandapur
-	-	-	-	-	-	189	117	72	Majdiha
142	66	76	1	1	-	394	248	146	Balarampur
170	78	92	-	-	-	186	103	83	Amla Tara
140	66	74	40	21	19	75	46	29	Angaria
-----Un-inhabited-----									
97	43	54	55	24	31	190	98	92	Madan Mohanpur
169	77	92	8	4	4	353	209	144	Kheruashol
-	-	-	164	91	73	160	91	69	Betajora
419	200	219	3	3	-	259	136	123	Bhaluk Khulya
-	-	-	86	43	43	40	24	16	Brindabanpur
220	110	110	1	-	1	308	183	125	Shirsha
155	78	77	10	4	6	291	172	119	Siara
-	-	-	-	-	-	379	237	142	Kundalia
255	125	130	-	-	-	171	106	65	Bhedua
51	20	31	6	3	3	1,648	950	698	Kunchi Shole
340	173	167	1	1	-	712	393	319	Ektarpur
391	196	195	-	-	-	693	387	306	Chabra
289	146	143	-	-	-	746	434	312	Makarkol
104	53	51	-	-	-	40	29	11	Bahulara
380	189	191	-	-	-	555	316	239	Bhetiara
451	224	227	-	-	-	364	198	166	Nanda Bhanga
-	-	-	6	2	4	217	127	90	Horra
149	75	74	-	-	-	641	403	238	Damasini
285	140	145	130	65	65	541	321	220	Churamanipur
160	75	85	-	-	-	540	316	224	Phul Baria
-	-	-	-	-	-	7	4	3	Nabajibbanpur
178	88	90	14	6	8	67	39	28	Charuikunr
55	29	26	-	-	-	16	13	3	Bhagabanpur
283	155	128	9	3	6	319	191	128	Dali Mahara
-	-	-	53	30	23	21	14	7	Mukundapur
-	-	-	115	60	55	168	105	63	Gobindapur
356	182	174	-	-	-	200	120	80	Pundra
1,338	646	692	6	3	3	1,767	1,009	758	Jamra Madhabpur
739	357	382	88	42	46	767	452	315	Indra
269	141	128	196	104	92	500	293	207	Khamarbere
410	200	210	1	1	-	704	399	305	Damodarbati
24	11	13	-	-	-	10	6	4	Jamdoba
-	-	-	163	82	81	62	32	30	Datina Purusottampur
122	55	67	-	-	-	78	43	35	Bansh Danga
245	121	124	-	-	-	715	396	319	Singar Garia
-----Un-inhabited-----									
961	467	494	38	20	18	874	506	368	Pathar Kata
469	249	220	-	-	-	216	131	85	Maudi
347	177	170	2	1	1	501	278	223	Tunka
1,626	838	788	96	52	44	1,196	730	466	Baruipara
474	238	236	46	23	23	546	309	237	Sundarpur
1,244	623	621	91	42	49	1,990	1,104	886	Teliberia
943	500	443	81	40	41	761	468	293	Puncha
435	218	217	47	21	26	585	341	244	Kalyari
357	173	184	-	-	-	873	486	387	Patpur
509	249	260	-	-	-	644	376	268	Mauchura
									Chhinpur
									Barpetya
									Malpur

VILLAGE PRIMARY
C D Block -

Location code number	Name of Village	Illiterates			Total workers			Main workers		
		Persons	Males	Females	Persons	Males	Females	Persons	Males	Females
		20	21	22	23	24	25	26	27	28
328493	Onda	1,803	738	1,065	2,244	1,717	527	1,619	1,385	234
328494	Gogra	723	312	411	789	547	242	514	388	126
328495	Prajabad				-----Un-inhabited-----					
328496	Kushte	16	9	7	25	23	2	24	23	1
328497	Bhadul Danga	475	221	254	338	234	104	122	118	4
328498	Gopinathpur Etajhira				-----Un-inhabited-----					
328499	Chura Manipur	452	187	265	431	292	139	327	261	66
328500	Patra Hati	330	161	169	204	112	92	200	110	90
328501	Suklai	466	193	273	481	397	84	463	386	77
328502	Gamidya	322	127	195	358	261	97	282	238	44
328503	Nayanandapur	360	151	209	307	249	58	298	245	53
328504	Majdiha	411	162	249	488	339	149	459	324	135
328505	Balarampur	88	32	56	166	95	71	152	86	66
328506	Amla Tara	325	123	202	269	211	58	262	204	58
328507	Angaria	149	60	89	136	101	35	135	101	34
328508	Madan Mohanpur	111	45	66	87	57	30	87	57	30
328509	Kheruashol				-----Un-inhabited-----					
328510	Betajora	109	43	66	190	90	100	85	74	11
328511	Bhaluk Khulya	236	87	149	245	187	58	245	187	58
328512	Brindabanpur	103	45	58	159	83	76	83	71	12
328513	Shirsha	165	68	97	244	133	111	146	112	34
328514	Siara	46	19	27	38	19	19	35	19	16
328515	Kundalia	106	29	77	187	136	51	173	132	41
328516	Bhedua	177	73	104	197	145	52	185	144	41
328517	Kunchi Shole	274	93	181	203	173	30	171	151	20
328518	Ektarpur	149	53	96	125	103	22	124	103	21
328519	Chabra	900	379	521	968	688	280	734	568	166
328520	Makarkol	345	143	202	385	338	47	269	260	9
328521	Bahulara	431	181	250	472	351	121	336	279	57
328522	Bhetiara	376	145	231	476	362	114	394	334	60
328523	Nanda Bhanga	64	24	40	51	30	21	51	30	21
328524	Horra	328	148	180	293	280	13	194	185	9
328525	Damasini	331	151	180	346	207	139	226	168	58
328526	Churamanipur	149	65	84	135	104	31	114	91	23
328527	Phul Baria	372	135	237	628	327	301	323	305	18
328528	Nabajibanpur	213	68	145	291	201	90	264	183	81
328529	Charuikunr	248	81	167	263	214	49	181	176	5
328530	Bhagabanpur	1	-	1	2	2	-	2	2	-
328531	Dali Mahara	126	56	70	107	56	51	105	56	49
328532	Mukundapur	39	16	23	37	19	18	37	19	18
328533	Gobindapur	180	71	109	237	169	68	233	166	67
328534	Pundra	32	16	16	31	18	13	16	13	3
328535	Jamra Madhabpur	127	53	74	125	90	35	124	90	34
328536	Indra	191	83	108	171	119	52	121	98	23
328537	Khamarbere	1,246	508	738	1,133	858	275	812	715	97
328538	Damodarbati	778	326	452	549	402	147	325	286	39
328539	Jamdoba	456	208	248	407	314	93	368	299	69
328540	Datina Purusottampur	477	192	285	399	361	38	310	298	12
328541	Bansh Danga	18	8	10	16	10	6	7	6	1
328542	Singar Garia	101	50	51	96	46	50	33	31	2
328543	Pathar Kata	110	42	68	117	57	60	40	38	2
328544	Maudi	236	94	142	597	325	272	321	250	71
328545	Tunka				-----Un-inhabited-----					
328546	Baruipara	703	278	425	643	526	117	456	427	29
328547	Sundarpur	291	136	155	244	154	90	120	107	13
328548	Teliberia	260	105	155	327	231	96	308	222	86
328549	Puncha	1,095	457	638	1,159	758	401	693	584	109
328550	Kalyari	304	123	181	287	242	45	263	227	36
328551	Patpur	928	363	565	1,106	895	211	775	686	89
328552	Mauchura	768	325	443	775	496	279	453	351	102
328553	Chhinpur	296	105	191	370	264	106	263	243	20
328554	Barpetya	351	136	215	629	411	218	367	304	63
328555	Malpur	368	141	227	441	325	116	330	279	51

PRIMARY CENSUS ABSTRACT

CENSUS ABSTRACT

Onda

Industrial category of main workers													Name of Village 2
Cultivators			Agricultural labourers			Household industry workers			Other workers				
Persons	Males	Females	Persons	Males	Females	Persons	Males	Females	Persons	Males	Females		
29	30	31	32	33	34	35	36	37	38	39	40		
203	190	13	248	200	48	46	35	11	1,122	960	162	Onda	
82	80	2	221	128	93	-	-	-	211	180	31	Gogra	
-----Un-inhabited-----													
3	3	-	4	3	1	-	-	-	17	17	-	Kushte	
32	32	-	82	79	3	-	-	-	8	7	1	Bhadul Danga	
-----Un-inhabited-----													
104	100	4	160	108	52	11	10	1	52	43	9	Gopinathpur Etajhira	
2	2	-	157	85	72	36	19	17	5	4	1	Chura Manipur	
119	118	1	167	110	57	22	20	2	155	138	17	Patra Hati	
98	98	-	116	79	37	2	2	-	66	59	7	Suklai	
96	95	1	118	82	36	23	19	4	61	49	12	Gamidya	
99	94	5	215	116	99	1	-	1	144	114	30	Nayanandapur	
150	84	66	-	-	-	-	-	-	2	2	-	Majdiha	
58	55	3	138	91	47	-	-	-	66	58	8	Balarampur	
47	46	1	86	54	32	-	-	-	2	1	1	Amla Tara	
13	13	-	74	44	30	-	-	-	-	-	-	Angaria	
-----Un-inhabited-----													
29	27	2	45	39	6	-	-	-	11	8	3	Madan Mohanpur	
104	103	1	103	51	52	3	3	-	35	30	5	Kheruashol	
34	34	-	41	31	10	-	-	-	8	6	2	Betajora	
7	6	1	107	78	29	-	-	-	32	28	4	Bhaluk Khulya	
1	1	-	33	17	16	-	-	-	1	1	-	Brindabanpur	
40	39	1	90	53	37	-	-	-	43	40	3	Shirsha	
56	56	-	95	58	37	-	-	-	34	30	4	Siara	
146	130	16	24	20	4	-	-	-	1	1	-	Kundalia	
26	24	2	96	77	19	-	-	-	2	2	-	Bhedua	
101	97	4	253	143	110	86	54	32	294	274	20	Kunchi Shole	
140	139	1	20	19	1	3	3	-	106	99	7	Ektarpur	
132	129	3	107	62	45	15	13	2	82	75	7	Chabra	
118	116	2	161	112	49	51	47	4	64	59	5	Makarkol	
1	1	-	48	27	21	-	-	-	2	2	-	Bahulara	
176	172	4	11	7	4	-	-	-	7	6	1	Bhetiara	
85	59	26	127	97	30	1	1	-	13	11	2	Nanda Bhanga	
69	67	2	41	21	20	1	1	-	3	2	1	Horra	
101	97	4	208	199	9	3	3	-	11	6	5	Damasini	
66	64	2	169	92	77	2	1	1	27	26	1	Churamanipur	
105	105	-	36	33	3	-	-	-	40	38	2	Phul Baria	
1	1	-	-	-	-	-	-	-	1	1	-	Nabajibanpur	
5	3	2	99	53	46	-	-	-	1	-	1	Charuikunr	
9	8	1	28	11	17	-	-	-	-	-	-	Bhagabanpur	
90	87	3	129	68	61	-	-	-	14	11	3	Dali Mahara	
12	11	1	4	2	2	-	-	-	-	-	-	Mukundapur	
70	61	9	52	28	24	-	-	-	2	1	1	Gobindapur	
20	20	-	83	62	21	-	-	-	18	16	2	Pundra	
192	188	4	352	284	68	29	21	8	239	222	17	Jamra Madhabpur	
130	126	4	94	78	16	21	11	10	80	71	9	Indra	
171	153	18	107	68	39	-	-	-	90	78	12	Khamarbere	
195	193	2	102	94	8	-	-	-	13	11	2	Damodarbati	
-	-	-	7	6	1	-	-	-	-	-	-	Jamdoba	
19	19	-	14	12	2	-	-	-	-	-	-	Datina Purusottampur	
7	6	1	33	32	1	-	-	-	-	-	-	Bansh Danga	
158	158	-	112	71	41	-	-	-	51	21	30	Singar Garia	
-----Un-inhabited-----													
70	70	-	175	158	17	65	62	3	146	137	9	Pathar Kata	
6	6	-	63	51	12	4	3	1	47	47	-	Maudi	
72	71	1	151	81	70	3	1	2	82	69	13	Tunka	
127	125	2	376	284	92	12	8	4	178	167	11	Baruipara	
55	53	2	67	54	13	35	31	4	106	89	17	Sundarpur	
138	135	3	247	216	31	147	132	15	243	203	40	Teliberia	
75	73	2	173	129	44	44	39	5	161	110	51	Puncha	
73	72	1	102	89	13	-	-	-	88	82	6	Kalyari	
137	137	-	133	84	49	2	2	-	95	81	14	Patpur	
32	31	1	50	45	5	80	66	14	168	137	31	Mauchura	
												Chhinpur	
												Barpetya	
												Malpur	

VILLAGE PRIMARY
C D Block -

Location code number	Name of Village	Industrial category								
		Marginal workers			Cultivators			Agricultural labourers		
		Persons	Males	Females	Persons	Males	Females	Persons	Males	Females
1	2	41	42	43	44	45	46	47	48	49
328493	Onda	625	332	293	33	23	10	296	133	163
328494	Gogra	275	159	116	39	21	18	173	91	82
328495	Prajabad				-----Un-inhabited-----					
328496	Kushte	1	-	1	-	-	-	1	-	1
328497	Bhadul Danga	216	116	100	7	4	3	205	112	93
328498	Gopinathpur Etajhira				-----Un-inhabited-----					
328499	Chura Manipur	104	31	73	4	3	1	98	28	70
328500	Patra Hati	4	2	2	-	-	-	3	1	2
328501	Suklai	18	11	7	2	2	-	10	3	7
328502	Gamidya	76	23	53	11	2	9	51	16	35
328503	Nayanandapur	9	4	5	-	-	-	1	1	-
328504	Majdiha	29	15	14	4	1	3	12	6	6
328505	Balarampur	14	9	5	13	9	4	-	-	-
328506	Amla Tara	7	7	-	1	1	-	2	2	-
328507	Angaria	1	-	1	-	-	-	-	-	-
328508	Madan Mohanpur	-	-	-	-	-	-	-	-	-
328509	Kheruashol				-----Un-inhabited-----					
328510	Betajora	105	16	89	3	1	2	86	15	71
328511	Bhaluk Khulya	-	-	-	-	-	-	-	-	-
328512	Brindabanpur	76	12	64	3	-	3	55	10	45
328513	Shirsha	98	21	77	5	3	2	82	16	66
328514	Sira	3	-	3	1	-	1	2	-	2
328515	Kundalia	14	4	10	1	1	-	12	3	9
328516	Bhedua	12	1	11	2	1	1	9	-	9
328517	Kunchi Shole	32	22	10	18	14	4	11	5	6
328518	Ektarpur	1	-	1	-	-	-	1	-	1
328519	Chabra	234	120	114	3	3	-	96	34	62
328520	Makarkol	116	78	38	8	7	1	90	56	34
328521	Bahulara	136	72	64	5	5	-	73	54	19
328522	Bhetiara	82	28	54	2	2	-	5	4	1
328523	Nanda Bhanga	-	-	-	-	-	-	-	-	-
328524	Horra	99	95	4	12	11	1	85	83	2
328525	Damasini	120	39	81	47	12	35	72	26	46
328526	Churamanipur	21	13	8	16	9	7	-	-	-
328527	Phul Baria	305	22	283	6	6	-	148	10	138
328528	Nabajibanpur	27	18	9	11	8	3	9	4	5
328529	Charuikunr	82	38	44	15	14	1	53	16	37
328530	Bhagabanpur	-	-	-	-	-	-	-	-	-
328531	Dali Mahara	2	-	2	-	-	-	2	-	2
328532	Mukundapur	-	-	-	-	-	-	-	-	-
328533	Gobindapur	4	3	1	-	-	-	2	2	-
328534	Pundra	15	5	10	-	-	-	15	5	10
328535	Jamra Madhabpur	1	-	1	-	-	-	-	-	-
328536	Indra	50	21	29	2	1	1	36	10	26
328537	Khamarbere	321	143	178	8	3	5	253	123	130
328538	Damodarbati	224	116	108	1	1	-	216	109	107
328539	Jamdoba	39	15	24	6	5	1	32	9	23
328540	Datina Purusottampur	89	63	26	15	12	3	68	47	21
328541	Bansh Danga	9	4	5	-	-	-	9	4	5
328542	Singar Garia	63	15	48	4	4	-	58	10	48
328543	Pathar Kata	77	19	58	1	1	-	63	17	46
328544	Maudi	276	75	201	4	3	1	169	47	122
328545	Tunka				-----Un-inhabited-----					
328546	Baruipara	187	99	88	19	16	3	90	34	56
328547	Sundarpur	124	47	77	8	6	2	50	16	34
328548	Teliberia	19	9	10	-	-	-	5	3	2
328549	Puncha	466	174	292	24	12	12	400	127	273
328550	Kalyari	24	15	9	2	-	2	14	10	4
328551	Patpur	331	209	122	22	16	6	168	92	76
328552	Mauchura	322	145	177	1	1	-	261	114	147
328553	Chhinpur	107	21	86	7	5	2	92	12	80
328554	Barpetya	262	107	155	159	67	92	60	20	40
328555	Malpur	111	46	65	5	5	-	75	21	54

PRIMARY CENSUS ABSTRACT

CENSUS ABSTRACT

Onda

of marginal workers

Household industry workers			Other workers			Non-workers			Name of Village	Location code number
Persons	Males	Females	Persons	Males	Females	Persons	Males	Females		
50	51	52	53	54	55	56	57	58	2	1
18	5	13	278	171	107	3,689	1,288	2,401	Onda	328493
3	-	3	60	47	13	1,058	389	669	Gogra	328494
-	-	-	-----Un-inhabited-----			36	14	22	Prajabad	328495
-	-	-	-	-	-	36	14	22	Kushte	328496
-	-	-	4	-	4	487	194	293	Bhadul Danga	328497
-	-	-	-----Un-inhabited-----			561	214	347	Gopinathpur Etajhira	328498
-	-	-	2	-	2	561	214	347	Chura Manipur	328499
1	1	-	-	-	-	247	118	129	Patra Hati	328500
1	1	-	5	5	-	875	304	571	Suklai	328501
2	-	2	12	5	7	592	197	395	Gamidya	328502
-	-	-	8	3	5	522	173	349	Nayananandapur	328503
-	-	-	13	8	5	685	266	419	Majdiha	328504
-	-	-	1	-	1	111	54	57	Balarampur	328505
-	-	-	4	4	-	450	160	290	Amla Tara	328506
-	-	-	1	-	1	199	62	137	Angaria	328507
-	-	-	-	-	-	99	34	65	Madan Mohanpur	328508
-	-	-	-----Un-inhabited-----			109	51	58	Kheruashol	328509
-	-	-	16	-	16	109	51	58	Betajora	328510
-	-	-	-	-	-	344	109	235	Bhaluk Khulya	328511
-	-	-	18	2	16	104	53	51	Brindabanpur	328512
-	-	-	11	2	9	180	71	109	Shirsha	328513
-	-	-	-	-	-	48	24	24	Siara	328514
-	-	-	1	-	1	227	76	151	Kundalia	328515
-	-	-	1	-	1	271	100	171	Bhedua	328516
-	-	-	3	3	-	450	157	293	Kunchi Shole	328517
-	-	-	-	-	-	195	56	139	Ektarpur	328518
36	26	10	99	57	42	1,580	641	939	Chabra	328519
2	1	1	16	14	2	672	198	474	Makarkol	328520
3	3	-	55	10	45	652	217	435	Bahulara	328521
53	6	47	22	16	6	646	217	429	Bhetiara	328522
-	-	-	-	-	-	53	23	30	Nanda Bhanga	328523
1	1	-	1	-	1	590	184	406	Horra	328524
-	-	-	1	1	-	349	142	207	Damasini	328525
2	2	-	3	2	1	231	88	143	Churamanipur	328526
9	-	9	142	6	136	385	211	174	Phul Baria	328527
-	-	-	7	6	1	463	188	275	Nabajibanpur	328528
-	-	-	14	8	6	525	183	342	Charuikunr	328529
-	-	-	-	-	-	6	2	4	Bhagabanpur	328530
-	-	-	-	-	-	86	39	47	Dali Mahara	328531
-	-	-	-	-	-	18	10	8	Mukundapur	328532
-	-	-	2	1	1	262	93	169	Gobindapur	328533
-	-	-	-	-	-	22	12	10	Pundra	328534
-	-	-	1	-	1	170	68	102	Jamra Madhabpur	328535
-	-	-	12	10	2	220	84	136	Indra	328536
25	2	23	35	15	20	1,880	659	1,221	Khamarbere	328537
1	1	-	6	5	1	996	376	620	Damodarbati	328538
-	-	-	1	1	-	549	187	362	Jamdoba	328539
-	-	-	6	4	2	782	230	552	Datina Purusottampur	328540
-	-	-	-	-	-	12	4	8	Bansh Danga	328541
-	-	-	1	1	-	67	36	31	Singar Garia	328542
-	-	-	13	1	12	71	28	43	Pathar Kata	328543
11	3	8	92	22	70	354	165	189	Maudi	328544
-	-	-	-----Un-inhabited-----			934	258	676	Tunka	328545
26	19	7	52	30	22	934	258	676	Baruipara	328546
7	2	5	59	23	36	263	113	150	Sundarpur	328547
2	1	1	12	5	7	434	152	282	Teliberia	328548
-	-	-	42	35	7	1,132	429	703	Puncha	328549
6	5	1	2	-	2	563	190	373	Kalyari	328550
71	46	25	70	55	15	1,812	572	1,240	Patpur	328551
14	11	3	46	19	27	754	297	457	Mauchura	328552
-	-	-	8	4	4	511	182	329	Chhinpur	328553
7	2	5	36	18	18	595	211	384	Barpetya	328554
13	7	6	18	13	5	571	192	379	Malpur	328555

VILLAGE PRIMARY
C D Block -

Location code number	Name of Village	Area of Village in hectares	Number of households	Total population (including institutional and houseless population)			Population in the age-group 0-6		
				Persons	Males	Females	Persons	Males	Females
1	2	3	4	5	6	7	8	9	10
328556	Lapur	37.66	787	3,610	1,780	1,830	360	191	169
328557	Bar Magura	5.53	181	782	369	413	74	32	42
328558	Ram Sagar	40.24	171	712	352	360	76	40	36
328559	Teghara	14.23	171	755	375	380	93	51	42
328560	Sur Managar	47.97	177	853	429	424	98	41	57
328561	Mathura	36.68	110	482	230	252	55	28	27
328562	Radha Madhabpur	22.16	19	94	47	47	13	8	5
328563	Dhulyapur	35.56	111	506	252	254	79	42	37
328564	Shinhati	30.00	416	1,655	820	835	194	99	95
328565	Hati Bari	24.00	107	501	253	248	70	35	35
328566	Asan Bari	42.00	78	402	212	190	58	28	30
328567	Agarda	27.05	341	1,545	789	756	208	112	96
328568	Dhang Hari	14.85	50	299	157	142	35	18	17
328569	Baga Khulia	303.45	156	662	339	323	84	45	39
328570	Hetemoa	56.74	32	146	70	76	14	7	7
328571	Jadab Nagar	17.47	93	458	225	233	61	27	34
328572	Jagannath Bati	6.27	148	697	354	343	113	56	57
328573	Bhaji Bari	2.38	2	11	6	5	2	1	1
328574	Ramar Chun Puan	271.00	101	450	215	235	70	32	38
328575	Kanta Bari	28.00	438	2,011	996	1,015	220	102	118
328576	Bauri Danga	63.00	11	45	23	22	5	3	2
328577	Chak Bagmari	127.00	14	55	24	31	12	4	8
328578	Bagmari Maheshpur	65.00					-----Un-inhabited-----		
328579	Khar Bari Badni	330.22					-----Un-inhabited-----		
328580	Jhati Bari	162.00	185	872	433	439	93	45	48
328581	Agarda Purusottampur	12.00	304	1,629	817	812	160	77	83
328582	Basuri Bera	6.00	14	74	42	32	11	5	6
328583	Gopinathpur	29.96	242	1,132	580	552	137	64	73
328584	Chak Tunka	67.01	111	489	247	242	67	31	36
328585	Muktapur	30.72	60	306	150	156	40	17	23
328586	Lauria	10.20	37	190	94	96	19	11	8
328587	Kanajjuri	9.55	1	6	2	4	-	-	-
328588	Gorasol	29.28	321	1,434	729	705	146	78	68
328589	Nakai Guri	29.98	368	1,648	861	787	146	79	67
328590	Bet Jhuria	135.96	74	345	176	169	49	27	22
328591	Chak Nakajjuri	1,554.33	441	2,115	1,047	1,068	256	123	133
328592	Mohanpur	5.65	88	396	218	178	39	23	16
328593	Agayanandanpur	8.28	168	775	377	398	97	47	50
328594	Patangapur	37.28	116	631	318	313	83	42	41
328595	Chanda Bila	8.27	220	1,074	543	531	152	78	74
328596	Bhagaban Bati	50.65	66	311	135	176	50	21	29
328597	Bakinala	65.00	11	56	30	26	16	8	8
328598	Jama Dhara	287.50	374	1,707	875	832	210	105	105
328599	Mahish Doba	244.12					-----Un-inhabited-----		
328600	Bena Bandi	44.70					-----Un-inhabited-----		
328601	Bhedua	261.00	102	483	239	244	57	28	29

PRIMARY CENSUS ABSTRACT

CENSUS ABSTRACT

Onda

Scheduled Castes population			Scheduled Tribes population			Literates			Name of Village
Persons	Males	Females	Persons	Males	Females	Persons	Males	Females	
11	12	13	14	15	16	17	18	19	2
1,182	551	631	-	-	-	2,502	1,351	1,151	Lapur
406	185	221	-	-	-	699	334	365	Bar Magura
244	119	125	5	1	4	467	259	208	Ram Sagar
559	273	286	-	-	-	322	177	145	Teghara
629	314	315	-	-	-	510	318	192	Sur Managar
343	165	178	130	60	70	159	99	60	Mathura
93	47	46	-	-	-	19	13	6	Radha Madhabpur
205	99	106	240	120	120	246	152	94	Dhulyapur
675	331	344	100	51	49	971	540	431	Shinhati
352	174	178	128	67	61	157	105	52	Hati Bari
282	153	129	67	35	32	196	127	69	Asan Bani
787	399	388	14	7	7	848	504	344	Agarda
2	1	1	-	-	-	242	136	106	Dhang Hari
404	206	198	59	29	30	297	201	96	Baga Khulia
-	-	-	146	70	76	74	43	31	Hetemoa
455	224	231	-	-	-	213	134	79	Jadab Nagar
400	209	191	-	-	-	355	219	136	Jagannath Bati
-	-	-	11	6	5	6	4	2	Bhaji Bari
178	83	95	266	130	136	175	105	70	Ramar Chun Puan
817	399	418	8	4	4	1,187	678	509	Kanta Bari
20	10	10	-	-	-	28	15	13	Bauri Danga
-	-	-	53	22	31	34	18	16	Chak Bagmari
-----Un-inhabited-----									Bagmari Maheshpur
-----Un-inhabited-----									Khar Bari Badni
210	103	107	39	18	21	577	320	257	Jhati Bani
189	93	96	7	5	2	1,294	712	582	Agarda Purusottampur
69	39	30	-	-	-	6	5	1	Basuri Bera
580	286	294	189	92	97	603	357	246	Gopinathpur
60	29	31	388	200	188	207	126	81	Chak Tunka
154	71	83	-	-	-	131	73	58	Muktapur
37	18	19	125	62	63	106	61	45	Lauria
6	2	4	-	-	-	5	2	3	Kanjuri
621	298	323	2	1	1	983	571	412	Gorasol
464	235	229	5	1	4	1,235	690	545	Nakai Guri
-	-	-	323	165	158	160	100	60	Bet Jhuria
594	286	308	966	489	477	1,263	743	520	Chak Nakajuri
130	66	64	264	150	114	193	130	63	Mohanpur
318	147	171	29	13	16	462	257	205	Agayanandanpur
297	144	153	-	-	-	404	234	170	Patangapur
452	213	239	62	28	34	621	354	267	Chanda Bila
210	92	118	45	17	28	160	78	82	Bhagaban Bati
-	-	-	56	30	26	25	16	9	Bakinala
970	493	477	82	42	40	1,055	625	430	Jama Dhara
-----Un-inhabited-----									Mahish Doba
-----Un-inhabited-----									Bena Bandi
409	206	203	1	1	-	304	174	130	Bhedua

VILLAGE PRIMARY
C D Block -

Location code number	Name of Village	Illiterates			Total workers			Main workers		
		Persons	Males	Females	Persons	Males	Females	Persons	Males	Females
1	2	20	21	22	23	24	25	26	27	28
328556	Lapur	1,108	429	679	1,445	1,087	358	1,308	1,030	278
328557	Bar Magura	83	35	48	395	249	146	324	245	79
328558	Ram Sagar	245	93	152	315	209	106	309	205	104
328559	Teghara	433	198	235	381	234	147	358	228	130
328560	Sur Managar	343	111	232	507	290	217	231	205	26
328561	Mathura	323	131	192	176	117	59	100	86	14
328562	Radha Madhabpur	75	34	41	32	25	7	20	18	2
328563	Dhulyapur	260	100	160	233	141	92	180	115	65
328564	Shinhati	684	280	404	690	501	189	545	412	133
328565	Hati Bari	344	148	196	268	154	114	111	107	4
328566	Asan Bari	206	85	121	208	133	75	168	123	45
328567	Agarda	697	285	412	646	464	182	499	413	86
328568	Dhang Hari	57	21	36	111	104	7	104	102	2
328569	Baga Khulia	365	138	227	401	214	187	191	183	8
328570	Hetemoa	72	27	45	83	44	39	73	43	30
328571	Jadab Nagar	245	91	154	193	130	63	49	49	-
328572	Jagannath Bati	342	135	207	257	210	47	168	161	7
328573	Bhaji Bari	5	2	3	4	4	-	2	2	-
328574	Ramar Chun Puan	275	110	165	233	125	108	52	49	3
328575	Kanta Bari	824	318	506	718	600	118	525	483	42
328576	Bauri Danga	17	8	9	27	14	13	26	13	13
328577	Chak Bagmari	21	6	15	30	14	16	28	13	15
328578	Bagmari Maheshpur				-----Un-inhabited-----					
328579	Khar Bari Badni				-----Un-inhabited-----					
328580	Jhati Bari	295	113	182	338	263	75	279	252	27
328581	Agarda Purusottampur	335	105	230	566	516	50	491	470	21
328582	Basuri Bera	68	37	31	39	22	17	13	8	5
328583	Gopinathpur	529	223	306	442	329	113	362	294	68
328584	Chak Tunka	282	121	161	264	141	123	262	140	122
328585	Muktapur	175	77	98	139	102	37	91	90	1
328586	Lauria	84	33	51	123	61	62	1	-	1
328587	Kanaijuri	1	-	1	1	1	-	1	1	-
328588	Gorasol	451	158	293	651	453	198	546	405	141
328589	Nakai Guri	413	171	242	598	453	145	407	331	76
328590	Bet Jhuria	185	76	109	185	89	96	116	75	41
328591	Chak Nakaijuri	852	304	548	1,105	602	503	639	391	248
328592	Mohanpur	203	88	115	199	121	78	167	105	62
328593	Agayanandanpur	313	120	193	271	205	66	228	167	61
328594	Patangapur	227	84	143	283	199	84	146	144	2
328595	Chanda Bila	453	189	264	419	318	101	222	169	53
328596	Bhagaban Bati	151	57	94	159	85	74	3	3	-
328597	Bakinala	31	14	17	32	16	16	32	16	16
328598	Jama Dhara	652	250	402	881	526	355	697	484	213
328599	Mahish Doba				-----Un-inhabited-----					
328600	Bena Bandi				-----Un-inhabited-----					
328601	Bhedua	179	65	114	305	153	152	252	130	122

PRIMARY CENSUS ABSTRACT

CENSUS ABSTRACT

Onda

Industrial category of main workers													Name of Village 2
Cultivators			Agricultural labourers			Household industry workers			Other workers				
Persons	Males	Females	Persons	Males	Females	Persons	Males	Females	Persons	Males	Females		
29	30	31	32	33	34	35	36	37	38	39	40		
307	289	18	229	133	96	201	120	81	571	488	83	Lapur	
83	81	2	77	64	13	47	21	26	117	79	38	Bar Magura	
27	26	1	116	59	57	-	-	-	166	120	46	Ram Sagar	
56	52	4	268	145	123	1	1	-	33	30	3	Teghara	
27	27	-	102	96	6	22	21	1	80	61	19	Sur Managar	
2	1	1	58	46	12	-	-	-	40	39	1	Mathura	
-	-	-	19	17	2	-	-	-	1	1	-	Radha Madhabpur	
8	7	1	153	91	62	-	-	-	19	17	2	Dhulyapur	
21	20	1	195	105	90	39	31	8	290	256	34	Shinhati	
5	5	-	101	98	3	-	-	-	5	4	1	Hati Bari	
28	22	6	139	100	39	-	-	-	1	1	-	Asan Bani	
76	73	3	163	119	44	57	55	2	203	166	37	Agarda	
91	91	-	4	3	1	-	-	-	9	8	1	Dhang Hari	
6	6	-	183	176	7	1	-	1	1	1	-	Baga Khulia	
-	-	-	70	40	30	-	-	-	3	3	-	Hetemoa	
32	32	-	4	4	-	-	-	-	13	13	-	Jadab Nagar	
116	115	1	38	35	3	-	-	-	14	11	3	Jagannath Bati	
1	1	-	1	1	-	-	-	-	-	-	-	Bhaji Bari	
7	7	-	40	38	2	-	-	-	5	4	1	Ramar Chun Puan	
216	215	1	204	175	29	8	7	1	97	86	11	Kanta Bari	
10	6	4	14	7	7	2	-	2	-	-	-	Bauri Danga	
7	5	2	20	8	12	1	-	1	-	-	-	Chak Bagmari	
-----Un-inhabited-----												Bagmari Maheshpur	
-----Un-inhabited-----												Khar Bari Badni	
124	123	1	98	83	15	1	-	1	56	46	10	Jhati Bani	
325	321	4	26	20	6	11	10	1	129	119	10	Agarda Purusottampur	
-	-	-	13	8	5	-	-	-	-	-	-	Basuri Bera	
120	107	13	196	148	48	4	4	-	42	35	7	Gopinathpur	
24	20	4	232	116	116	2	1	1	4	3	1	Chak Tunka	
35	35	-	52	51	1	1	1	-	3	3	-	Muktapur	
-	-	-	-	-	-	-	-	-	1	-	1	Lauria	
-	-	-	-	-	-	-	-	-	1	1	-	Kanajjuri	
170	160	10	289	177	112	20	17	3	67	51	16	Gorasol	
188	166	22	63	31	32	18	14	4	138	120	18	Nakai Guri	
44	42	2	50	29	21	1	-	1	21	4	17	Bet Jhuria	
106	81	25	499	279	220	-	-	-	34	31	3	Chak Nakajjuri	
40	28	12	125	77	48	-	-	-	2	-	2	Mohanpur	
61	59	2	141	88	53	-	-	-	26	20	6	Agayanandanpur	
105	105	-	33	32	1	-	-	-	8	7	1	Patangapur	
65	57	8	132	89	43	1	1	-	24	22	2	Chanda Bila	
-	-	-	-	-	-	-	-	-	3	3	-	Bhagaban Bati	
-	-	-	32	16	16	-	-	-	-	-	-	Bakinala	
103	103	-	228	209	19	220	40	180	146	132	14	Jama Dhara	
-----Un-inhabited-----												Mahish Doba	
-----Un-inhabited-----												Bena Bandi	
96	49	47	150	78	72	4	1	3	2	2	-	Bhedua	

VILLAGE PRIMARY
C D Block -

Location code number	Name of Village	Industrial category								
		Marginal workers			Cultivators			Agricultural labourers		
		Persons	Males	Females	Persons	Males	Females	Persons	Males	Females
1	2	41	42	43	44	45	46	47	48	49
328556	Lapur	137	57	80	13	4	9	25	10	15
328557	Bar Magura	71	4	67	2	-	2	67	4	63
328558	Ram Sagar	6	4	2	1	-	1	4	3	1
328559	Teghara	23	6	17	1	-	1	16	4	12
328560	Sur Managar	276	85	191	3	-	3	253	75	178
328561	Mathura	76	31	45	2	-	2	50	18	32
328562	Radha Madhabpur	12	7	5	-	-	-	10	6	4
328563	Dhulyapur	53	26	27	1	-	1	18	7	11
328564	Shinhati	145	89	56	-	-	-	68	29	39
328565	Hati Bari	157	47	110	-	-	-	157	47	110
328566	Asan Bani	40	10	30	2	-	2	38	10	28
328567	Agarda	147	51	96	13	10	3	47	21	26
328568	Dhang Hari	7	2	5	4	2	2	2	-	2
328569	Baga Khulia	210	31	179	2	1	1	47	29	18
328570	Hetemoa	10	1	9	-	-	-	10	1	9
328571	Jadab Nagar	144	81	63	5	3	2	121	63	58
328572	Jagannath Bati	89	49	40	6	5	1	79	41	38
328573	Bhaji Bari	2	2	-	-	-	-	2	2	-
328574	Ramar Chun Puan	181	76	105	-	-	-	175	72	103
328575	Kanta Bari	193	117	76	31	25	6	141	83	58
328576	Bauri Danga	1	1	-	-	-	-	1	1	-
328577	Chak Bagmari	2	1	1	-	-	-	2	1	1
328578	Bagmari Maheshpur									
328579	Khar Bari Badni									
328580	Jhati Bani	59	11	48	3	2	1	20	4	16
328581	Agarda Purusottampur	75	46	29	38	26	12	28	17	11
328582	Basuri Bera	26	14	12	-	-	-	26	14	12
328583	Gopinathpur	80	35	45	5	3	2	67	27	40
328584	Chak Tunka	2	1	1	-	-	-	2	1	1
328585	Muktapur	48	12	36	1	1	-	35	8	27
328586	Lauria	122	61	61	15	9	6	107	52	55
328587	Kanajjuri	-	-	-	-	-	-	-	-	-
328588	Gorasol	105	48	57	42	26	16	61	20	41
328589	Nakai Guri	191	122	69	35	29	6	95	56	39
328590	Bet Jhuria	69	14	55	2	-	2	65	13	52
328591	Chak Nakajjuri	466	211	255	62	34	28	380	171	209
328592	Mohanpur	32	16	16	6	3	3	22	11	11
328593	Agayanandanpur	43	38	5	1	1	-	40	36	4
328594	Patangapur	137	55	82	5	3	2	109	49	60
328595	Chanda Bila	197	149	48	107	103	4	83	43	40
328596	Bhagaban Bati	156	82	74	13	12	1	140	69	71
328597	Bakinala	-	-	-	-	-	-	-	-	-
328598	Jama Dhara	184	42	142	2	2	-	30	19	11
328599	Mahish Doba									
328600	Bena Bandi									
328601	Bhedua	53	23	30	9	4	5	43	18	25

PRIMARY CENSUS ABSTRACT

CENSUS ABSTRACT

Onda

of marginal workers

Household industry workers			Other workers			Non-workers			Name of Village	Location code number
Persons	Males	Females	Persons	Males	Females	Persons	Males	Females		
50	51	52	53	54	55	56	57	58	2	1
26	7	19	73	36	37	2,165	693	1,472	Lapur	328556
1	-	1	1	-	1	387	120	267	Bar Magura	328557
-	-	-	1	1	-	397	143	254	Ram Sagar	328558
1	-	1	5	2	3	374	141	233	Teghara	328559
-	-	-	20	10	10	346	139	207	Sur Managar	328560
2	2	-	22	11	11	306	113	193	Mathura	328561
-	-	-	2	1	1	62	22	40	Radha Madhabpur	328562
2	-	2	32	19	13	273	111	162	Dhulyapur	328563
4	1	3	73	59	14	965	319	646	Shinhati	328564
-	-	-	-	-	-	233	99	134	Hati Bari	328565
-	-	-	-	-	-	194	79	115	Asan Bani	328566
31	5	26	56	15	41	899	325	574	Agarda	328567
-	-	-	1	-	1	188	53	135	Dhang Hari	328568
158	-	158	3	1	2	261	125	136	Baga Khulia	328569
-	-	-	-	-	-	63	26	37	Hetemoa	328570
2	2	-	16	13	3	265	95	170	Jadab Nagar	328571
1	1	-	3	2	1	440	144	296	Jagannath Bati	328572
-	-	-	-	-	-	7	2	5	Bhaji Bari	328573
-	-	-	6	4	2	217	90	127	Ramar Chun Puan	328574
-	-	-	21	9	12	1,293	396	897	Kanta Bari	328575
-	-	-	-	-	-	18	9	9	Bauri Danga	328576
-	-	-	-	-	-	25	10	15	Chak Bagmari	328577
-----Un-inhabited-----									Bagmari Maheshpur	328578
-----Un-inhabited-----									Khar Bari Badni	328579
8	-	8	28	5	23	534	170	364	Jhati Bani	328580
2	1	1	7	2	5	1,063	301	762	Agarda Purusottampur	328581
-	-	-	-	-	-	35	20	15	Basuri Bera	328582
-	-	-	8	5	3	690	251	439	Gopinathpur	328583
-	-	-	-	-	-	225	106	119	Chak Tunka	328584
9	1	8	3	2	1	167	48	119	Muktapur	328585
-	-	-	-	-	-	67	33	34	Lauria	328586
-	-	-	-	-	-	5	1	4	Kanaijuri	328587
-	-	-	2	2	-	783	276	507	Gorasol	328588
29	12	17	32	25	7	1,050	408	642	Nakai Guri	328589
-	-	-	2	1	1	160	87	73	Bet Jhuria	328590
-	-	-	24	6	18	1,010	445	565	Chak Nakaijuri	328591
1	1	-	3	1	2	197	97	100	Mohanpur	328592
-	-	-	2	1	1	504	172	332	Agayanandanpur	328593
12	1	11	11	2	9	348	119	229	Patangapur	328594
-	-	-	7	3	4	655	225	430	Chanda Bila	328595
-	-	-	3	1	2	152	50	102	Bhagaban Bati	328596
-	-	-	-	-	-	24	14	10	Bakinala	328597
120	6	114	32	15	17	826	349	477	Jama Dhara	328598
-----Un-inhabited-----									Mahish Doba	328599
-----Un-inhabited-----									Bena Bandi	328600
-	-	-	1	1	-	178	86	92	Bhedua	328601

VILLAGE PRIMARY
C D Block -

Location code number	Name of Village	Area of Village in hectares	Number of households	Total population (including institutional and houseless population)			Population in the age-group 0-6		
				Persons	Males	Females	Persons	Males	Females
1	2	3	4	5	6	7	8	9	10
0218	Taldangra (Total)	17,273.04	31,312	147,893	74,999	72,894	17,848	9,022	8,826
0218	Taldangra (Rural)	17,273.04	31,312	147,893	74,999	72,894	17,848	9,022	8,826
0218	Taldangra (Urban)	0.00	-	-	-	-	-	-	-
RURAL									
328602	Manipur	49.60	235	1,086	556	530	143	69	74
328603	Manara	76.14	439	2,021	1,036	985	242	125	117
328604	Surbhaga Band	46.14	88	426	227	199	45	26	19
328605	Brahmandhara	6.91	70	296	162	134	27	17	10
328606	Balarampur	13.30	59	287	126	161	28	11	17
328607	Bibarda	216.82	1,145	5,399	2,702	2,697	535	255	280
328608	Dangjuri	4.13							
328609	Beldangra	131.36	524	2,364	1,179	1,185	277	132	145
328610	Paika	59.25	114	545	288	257	50	21	29
328611	Bhandia	48.15	77	370	200	170	21	11	10
328612	Khalgram	84.92	329	1,486	748	738	186	97	89
328613	Kamardiha	22.54	130	584	293	291	72	37	35
	Belasuli								
328614	Shyamsundarpur	800.22	379	1,887	945	942	239	104	135
328615	Chandkuri	15.50	112	561	284	277	67	32	35
328616	Kali	18.74	217	934	480	454	74	34	40
328617	Mahada	24.71	294	1,214	618	596	114	53	61
328618	Kadamara	81.66	162	758	383	375	62	31	31
328619	Painada Modarpur	23.32	35	152	82	70	15	10	5
328620	Chak Nutangram	50.42	137	614	304	310	82	44	38
328621	Raghunathpur	39.48	104	557	274	283	81	39	42
328622	Paryardang	37.64	342	1,712	871	841	190	100	90
328623	Pedda	15.70	96	446	219	227	59	28	31
328624	Brahmandiha	34.83	166	812	424	388	70	36	34
328625	Sulgi	80.97	2	12	9	3	2	1	1
328626	Kiasol	3.74	126	597	318	279	98	55	43
328627	Lodda	20.83	455	2,105	1,058	1,047	340	173	167
328628	Marasol	11.98	64	294	150	144	30	9	21
328629	Harmasra	72.82	694	3,131	1,581	1,550	341	162	179
328630	Keshatara	9.16	164	808	424	384	87	48	39
328631	Bhimara	11.20	187	921	485	436	80	49	31
328632	Chunalu	6.54							
328633	Dolbagicha	87.32	6	29	16	13	2	-	2
328634	Jarkapakasara	141.44	248	1,221	631	590	159	89	70
328635	Karanjabedia	123.95	114	559	275	284	61	26	35
328636	Baghdoba	77.15							
328637	Ghagar	39.65	78	400	207	193	39	18	21
328638	Patharkura	27.11	123	569	278	291	80	37	43
328639	Tilabani	79.53	21	133	63	70	17	7	10
328640	Kuldiha	34.04	155	702	349	353	93	43	50
328641	Chakkuldiha	69.67	135	611	307	304	82	43	39
328642	Sushunia	30.90	25	116	61	55	14	11	3
328643	Mahishakanali	3.76	28	117	61	56	14	7	7
328644	Bali Bandh	3.74	28	135	67	68	16	9	7
328645	Nabagram	4.02	77	389	197	192	56	25	31
328646	Maibandhi	2.66							
328647	Khichka	36.28	555	2,525	1,299	1,226	229	127	102
328648	Kadma	135.80	289	1,286	654	632	134	73	61
328649	Aulia	68.68	38	177	90	87	21	14	7
328650	Narattampur	216.67	472	2,245	1,162	1,083	236	117	119
328651	Kolsuli	52.89	45	221	111	110	20	8	12
328652	Jemua	96.81	32	146	79	67	23	14	9
328653	Taltala	57.54	73	301	153	148	34	18	16
328654	Dhengashimul	129.08	261	1,232	624	608	135	68	67
328655	Jugda	29.39	186	838	422	416	87	43	44
328656	Nachna	52.71	69	340	177	163	47	28	19

PRIMARY CENSUS ABSTRACT

CENSUS ABSTRACT

Taldangra

Scheduled Castes population			Scheduled Tribes population			Literates			Name of Village
Persons	Males	Females	Persons	Males	Females	Persons	Males	Females	
11	12	13	14	15	16	17	18	19	2
38,903	19,543	19,360	20,597	10,115	10,482	92,168	53,006	39,162	Taldangra (Total)
38,903	19,543	19,360	20,597	10,115	10,482	92,168	53,006	39,162	Taldangra (Rural)
-	-	-	-	-	-	-	-	-	Taldangra (Urban)
RURAL									
454	228	226	102	53	49	605	361	244	Manipur
326	162	164	397	206	191	1,372	800	572	Manara
-	-	-	-	-	-	287	178	109	Surbhaga Band
53	31	22	239	128	111	172	108	64	Brahmandhara
-	-	-	287	126	161	139	76	63	Balarampur
1,000	491	509	341	161	180	3,970	2,208	1,762	Bibarda
-----Un-inhabited-----									
331	158	173	273	136	137	1,594	899	695	Dangjuri
-	-	-	-	-	-	435	265	170	Beldangra
34	17	17	-	-	-	297	178	119	Paika
756	380	376	-	-	-	972	549	423	Bhandia
125	64	61	-	-	-	321	191	130	Khalgram
570	270	300	567	290	277	947	574	373	Kamardiha
348	175	173	1	-	1	295	182	113	Belasuli
53	29	24	26	12	14	701	408	293	Shyamsundarpur
522	258	264	-	-	-	798	466	332	Chandkuri
233	122	111	521	259	262	407	271	136	Kali
-	-	-	152	82	70	89	57	32	Mahada
51	29	22	563	275	288	284	174	110	Kadamara
77	41	36	298	144	154	341	193	148	Painada Modarpur
537	265	272	139	63	76	1,077	637	440	Chak Nutangram
319	155	164	111	56	55	245	158	87	Raghunathpur
139	69	70	-	-	-	625	364	261	Paryardang
-	-	-	11	8	3	7	7	-	Pedda
455	246	209	1	-	1	348	225	123	Brahmandiha
650	314	336	35	15	20	994	570	424	Sulgi
88	43	45	-	-	-	207	128	79	Kiasol
1,496	778	718	160	73	87	2,044	1,179	865	Lodda
255	133	122	-	-	-	517	311	206	Marasol
138	68	70	-	-	-	668	382	286	Harmasra
-----Un-inhabited-----									
29	16	13	-	-	-	15	10	5	Keshatara
167	85	82	235	124	111	725	433	292	Bhimara
81	38	43	210	103	107	359	205	154	Chunалу
-----Un-inhabited-----									
162	85	77	98	51	47	251	154	97	Dolbagicha
47	20	27	477	233	244	273	166	107	Jarkapaksara
10	5	5	42	22	20	86	46	40	Karanjabedia
448	233	215	65	32	33	372	245	127	Baghdoba
348	174	174	87	47	40	361	211	150	Ghagar
4	2	2	106	55	51	83	47	36	Patharkura
78	43	35	-	-	-	79	43	36	Tilabani
-	-	-	132	65	67	72	40	32	Kuldiha
277	137	140	15	10	5	171	103	68	Chakkuldiha
-----Un-inhabited-----									
837	428	409	60	30	30	1,688	997	691	Sushunia
396	212	184	101	48	53	832	486	346	Mahishakanali
-	-	-	177	90	87	94	58	36	Bali Bandh
501	256	245	513	251	262	1,422	850	572	Nabagram
-	-	-	217	109	108	138	83	55	Maibandhi
-	-	-	108	56	52	81	54	27	Khichka
-	-	-	300	153	147	164	108	56	Kadma
503	251	252	479	256	223	734	442	292	Aulia
287	134	153	32	17	15	634	352	282	Narattampur
336	176	160	-	-	-	157	103	54	Kolsuli
									Jemua
									Taltala
									Dhengashimul
									Jugdha
									Nachna

VILLAGE PRIMARY
C D Block -

Location code number	Name of Village	Illiterates			Total workers			Main workers		
		Persons	Males	Females	Persons	Males	Females	Persons	Males	Females
1	2	20	21	22	23	24	25	26	27	28
0218	Taldangra (Total)	55,725	21,993	33,732	62,413	42,437	19,976	34,088	28,772	5,316
0218	Taldangra (Rural)	55,725	21,993	33,732	62,413	42,437	19,976	34,088	28,772	5,316
0218	Taldangra (Urban)	-	-	-	-	-	-	-	-	-
RURAL										
328602	Manipur	481	195	286	515	342	173	445	318	127
328603	Manara	649	236	413	817	546	271	402	320	82
328604	Surbhaga Band	139	49	90	143	128	15	42	38	4
328605	Brahmandhara	124	54	70	162	84	78	85	76	9
328606	Balarampur	148	50	98	145	68	77	62	59	3
328607	Bibarda	1,429	494	935	2,135	1,577	558	1,135	1,000	135
328608	Dangjuri	-----Un-inhabited-----								
328609	Beldangra	770	280	490	1,059	716	343	555	425	130
328610	Paika	110	23	87	150	144	6	38	34	4
328611	Bhandia	73	22	51	128	117	11	68	66	2
328612	Khalgram	514	199	315	694	430	264	251	239	12
328613	Kamardiha	263	102	161	200	163	37	18	16	2
328614	Belasuli									
328614	Shyamsundarpur	940	371	569	880	548	332	126	111	15
328615	Chandkuri	266	102	164	304	161	143	114	104	10
328616	Kali	233	72	161	316	299	17	290	280	10
328617	Mahada	416	152	264	593	376	217	114	107	7
328618	Kadamara	351	112	239	474	255	219	164	145	19
328619	Painada Modarpur	63	25	38	86	48	38	29	23	6
328620	Chak Nutangram	330	130	200	328	172	156	8	7	1
328621	Raghunathpur	216	81	135	271	158	113	270	157	113
328622	Paryardang	635	234	401	858	499	359	439	417	22
328623	Pedda	201	61	140	235	115	120	23	22	1
328624	Brahmandiha	187	60	127	234	214	20	173	164	9
328625	Sulgi	5	2	3	7	5	2	-	-	-
328626	Kiasol	249	93	156	266	164	102	37	26	11
328627	Lodda	1,111	488	623	844	538	306	397	244	153
328628	Marasol	87	22	65	114	85	29	77	70	7
328629	Harmasra	1,087	402	685	1,201	844	357	571	496	75
328630	Keshatara	291	113	178	330	246	84	186	158	28
328631	Bhimara	253	103	150	319	279	40	268	244	24
328632	Chunalu	-----Un-inhabited-----								
328633	Dolbagicha	14	6	8	19	12	7	1	1	-
328634	Jarkapaksara	496	198	298	464	336	128	177	171	6
328635	Karanjabedia	200	70	130	294	154	140	88	61	27
328636	Baghdoba	-----Un-inhabited-----								
328637	Ghagar	149	53	96	216	122	94	187	108	79
328638	Patharkura	296	112	184	314	156	158	58	44	14
328639	Tilabani	47	17	30	54	34	20	54	34	20
328640	Kuldiha	330	104	226	477	240	237	166	151	15
328641	Chakkuldiha	250	96	154	318	186	132	292	174	118
328642	Sushunia	33	14	19	54	27	27	44	22	22
328643	Mahishakanali	38	18	20	49	30	19	44	26	18
328644	Bali Bandh	63	27	36	70	40	30	68	40	28
328645	Nabagram	218	94	124	192	114	78	162	96	66
328646	Maibandhi	-----Un-inhabited-----								
328647	Khichka	837	302	535	1,034	742	292	819	638	181
328648	Kadma	454	168	286	434	309	125	110	103	7
328649	Aulia	83	32	51	86	46	40	10	8	2
328650	Narattampur	823	312	511	964	678	286	520	492	28
328651	Kolsuli	83	28	55	118	61	57	6	4	2
328652	Jemua	65	25	40	76	43	33	11	11	-
328653	Taltala	137	45	92	188	92	96	75	54	21
328654	Dhengashimul	498	182	316	602	347	255	398	285	113
328655	Jugda	204	70	134	414	268	146	288	255	33
328656	Nachna	183	74	109	97	93	4	78	77	1

PRIMARY CENSUS ABSTRACT

CENSUS ABSTRACT

Taldangra

Industrial category of main workers													Name of Village
Cultivators			Agricultural labourers			Household industry workers			Other workers				
Persons	Males	Females	Persons	Males	Females	Persons	Males	Females	Persons	Males	Females		
29	30	31	32	33	34	35	36	37	38	39	40		
10,641	10,216	425	14,074	10,556	3,518	823	553	270	8,550	7,447	1,103	Taldangra (Total)	
10,641	10,216	425	14,074	10,556	3,518	823	553	270	8,550	7,447	1,103	Taldangra (Rural)	
-	-	-	-	-	-	-	-	-	-	-	-	Taldangra (Urban)	
RURAL													
45	45	-	262	145	117	-	-	-	138	128	10	Manipur	
85	82	3	251	176	75	1	1	-	65	61	4	Manara	
3	3	-	30	29	1	-	-	-	9	6	3	Surbhaga Band	
59	59	-	16	9	7	-	-	-	10	8	2	Brahmandhara	
55	54	1	3	2	1	-	-	-	4	3	1	Balarampur	
392	377	15	161	106	55	67	59	8	515	458	57	Bibarda	
-----Un-inhabited-----													
175	153	22	40	34	6	159	78	81	181	160	21	Dangjuri	
-	-	-	5	5	-	11	11	-	22	18	4	Beldangra	
24	23	1	15	15	-	-	-	-	29	28	1	Paika	
67	66	1	121	116	5	1	1	-	62	56	6	Bhandia	
-	-	-	5	5	-	7	5	2	6	6	-	Khalgram	
-	-	-	-	-	-	-	-	-	-	-	-	Kamardiha	
15	15	-	41	39	2	1	-	1	69	57	12	Belasuli	
28	26	2	84	76	8	-	-	-	2	2	-	Shyamsundarpur	
175	173	2	78	76	2	-	-	-	37	31	6	Chandkuri	
43	43	-	2	2	-	-	-	-	69	62	7	Kali	
37	33	4	110	100	10	-	-	-	17	12	5	Mahada	
28	23	5	1	-	1	-	-	-	-	-	-	Kadamara	
2	2	-	-	-	-	-	-	-	6	5	1	Painada Modarpur	
76	70	6	173	70	103	-	-	-	21	17	4	Chak Nutangram	
208	205	3	188	174	14	1	1	-	42	37	5	Raghunathpur	
11	11	-	11	11	-	-	-	-	1	-	1	Paryardang	
109	107	2	1	1	-	1	1	-	62	55	7	Pedda	
-	-	-	-	-	-	-	-	-	-	-	-	Brahmandiha	
8	7	1	8	3	5	1	1	-	20	15	5	Sulgi	
19	18	1	296	178	118	2	1	1	80	47	33	Kiasol	
7	7	-	31	25	6	-	-	-	39	38	1	Lodda	
49	47	2	221	179	42	6	6	-	295	264	31	Marasol	
75	75	-	79	54	25	2	2	-	30	27	3	Harmasra	
169	165	4	58	40	18	5	5	-	36	34	2	Keshatara	
-----Un-inhabited-----													
-	-	-	-	-	-	-	-	-	1	1	-	Bhimara	
104	104	-	-	-	-	2	2	-	71	65	6	Chunалу	
29	23	6	23	14	9	4	1	3	32	23	9	Dolbagicha	
-----Un-inhabited-----													
19	11	8	138	74	64	3	2	1	27	21	6	Jarkapaksara	
24	22	2	16	7	9	1	1	-	17	14	3	Karanjabedia	
9	5	4	29	17	12	10	6	4	6	6	-	Baghdoba	
59	56	3	95	87	8	-	-	-	12	8	4	Ghagar	
71	66	5	203	98	105	2	-	2	16	10	6	Patharkura	
12	10	2	31	12	19	1	-	1	-	-	-	Tilabani	
9	9	-	32	15	17	-	-	-	3	2	1	Kuldiha	
13	12	1	53	26	27	-	-	-	2	2	-	Chakkuldiha	
23	21	2	129	66	63	-	-	-	10	9	1	Sushunia	
-----Un-inhabited-----													
336	329	7	273	155	118	18	15	3	192	139	53	Mahishakanali	
36	36	-	19	18	1	1	1	-	54	48	6	Bali Bandh	
3	3	-	4	3	1	-	-	-	3	2	1	Nabagram	
228	225	3	187	169	18	8	8	-	97	90	7	Maibandhi	
1	1	-	1	1	-	-	-	-	4	2	2	Khichka	
-	-	-	-	-	-	-	-	-	11	11	-	Kadma	
4	4	-	69	50	19	-	-	-	2	-	2	Aulia	
125	118	7	221	123	98	7	6	1	45	38	7	Narattampur	
125	124	1	93	83	10	27	13	14	43	35	8	Kolsuli	
5	5	-	70	69	1	-	-	-	3	3	-	Jemua	
-	-	-	-	-	-	-	-	-	-	-	-	Taltala	
5	5	-	70	69	1	-	-	-	3	3	-	Dhengashimul	
-	-	-	-	-	-	-	-	-	-	-	-	Jugda	
-	-	-	-	-	-	-	-	-	-	-	-	Nachna	

VILLAGE PRIMARY
C D Block -

Location code number	Name of Village	Industrial category								
		Marginal workers			Cultivators			Agricultural labourers		
		Persons	Males	Females	Persons	Males	Females	Persons	Males	Females
1	2	41	42	43	44	45	46	47	48	49
0218	Taldangra (Total)	28,325	13,665	14,660	3,020	2,088	932	21,219	9,738	11,481
0218	Taldangra (Rural)	28,325	13,665	14,660	3,020	2,088	932	21,219	9,738	11,481
0218	Taldangra (Urban)	-	-	-	-	-	-	-	-	-
RURAL										
328602	Manipur	70	24	46	2	1	1	37	17	20
328603	Manara	415	226	189	67	60	7	276	100	176
328604	Surbhaga Band	101	90	11	5	5	-	92	83	9
328605	Brahmandhara	77	8	69	-	-	-	76	8	68
328606	Balarampur	83	9	74	-	-	-	83	9	74
328607	Bibarda	1,000	577	423	135	126	9	511	251	260
328608	Dangjuri	-----Un-inhabited-----								
328609	Beldangra	504	291	213	53	40	13	336	212	124
328610	Paika	112	110	2	1	1	-	95	94	1
328611	Bhandia	60	51	9	-	-	-	48	39	9
328612	Khalgram	443	191	252	62	19	43	354	153	201
328613	Kamardiha	182	147	35	1	1	-	134	123	11
328614	Shyamsundarpur	754	437	317	59	52	7	532	317	215
328615	Chandkuri	190	57	133	5	5	-	119	44	75
328616	Kali	26	19	7	9	7	2	14	10	4
328617	Mahada	479	269	210	50	49	1	415	210	205
328618	Kadamara	310	110	200	2	1	1	304	109	195
328619	Painada Modarpur	57	25	32	2	2	-	52	22	30
328620	Chak Nutangram	320	165	155	10	9	1	309	155	154
328621	Raghnathpur	1	1	-	-	-	-	1	1	-
328622	Paryardang	419	82	337	128	6	122	278	63	215
328623	Pedda	212	93	119	13	11	2	199	82	117
328624	Brahmandiha	61	50	11	15	14	1	40	31	9
328625	Sulgi	7	5	2	-	-	-	7	5	2
328626	Kiasol	229	138	91	33	32	1	183	96	87
328627	Lodda	447	294	153	5	4	1	384	253	131
328628	Marasol	37	15	22	-	-	-	29	10	19
328629	Harmasra	630	348	282	12	8	4	542	279	263
328630	Keshatara	144	88	56	48	41	7	92	43	49
328631	Bhimara	51	35	16	21	18	3	23	11	12
328632	Chunalu	-----Un-inhabited-----								
328633	Dolbagicha	18	11	7	-	-	-	18	11	7
328634	Jarkapaksara	287	165	122	23	18	5	191	99	92
328635	Karanjabedia	206	93	113	60	31	29	128	59	69
328636	Baghdoba	-----Un-inhabited-----								
328637	Ghagar	29	14	15	2	1	1	26	12	14
328638	Patharkura	256	112	144	47	44	3	201	64	137
328639	Tilabani	-	-	-	-	-	-	-	-	-
328640	Kuldiha	311	89	222	106	25	81	200	62	138
328641	Chakkuldiha	26	12	14	1	1	-	19	10	9
328642	Sushunia	10	5	5	-	-	-	9	5	4
328643	Mahishakanali	5	4	1	1	1	-	4	3	1
328644	Bali Bandh	2	-	2	-	-	-	2	-	2
328645	Nabagram	30	18	12	4	4	-	26	14	12
328646	Maibandhi	-----Un-inhabited-----								
328647	Khichka	215	104	111	10	9	1	145	54	91
328648	Kadma	324	206	118	94	92	2	229	113	116
328649	Aulia	76	38	38	27	17	10	49	21	28
328650	Narattampur	444	186	258	71	33	38	356	139	217
328651	Kolsuli	112	57	55	8	8	-	98	43	55
328652	Jemua	65	32	33	-	-	-	62	29	33
328653	Taltala	113	38	75	13	9	4	99	29	70
328654	Dhengashimul	204	62	142	21	17	4	158	37	121
328655	Jugda	126	13	113	59	3	56	50	3	47
328656	Nachna	19	16	3	3	3	-	15	13	2

PRIMARY CENSUS ABSTRACT

CENSUS ABSTRACT
Taldangra

of marginal workers

Household industry workers			Other workers			Non-workers			Name of Village	Location code number
Persons	Males	Females	Persons	Males	Females	Persons	Males	Females		
50	51	52	53	54	55	56	57	58	2	1
1,411	250	1,161	2,675	1,589	1,086	85,480	32,562	52,918	Taldangra (Total)	0218
1,411	250	1,161	2,675	1,589	1,086	85,480	32,562	52,918	Taldangra (Rural)	0218
-	-	-	-	-	-	-	-	-	Taldangra (Urban)	0218
RURAL										
1	-	1	30	6	24	571	214	357	Manipur	328602
3	2	1	69	64	5	1,204	490	714	Manara	328603
3	1	2	1	1	-	283	99	184	Surbhaga Band	328604
-	-	-	1	-	1	134	78	56	Brahmandhara	328605
-	-	-	-	-	-	142	58	84	Balarampur	328606
148	52	96	206	148	58	3,264	1,125	2,139	Bibarda	328607
-----Un-inhabited-----										
18	11	7	97	28	69	1,305	463	842	Dangjuri	328608
1	1	-	15	14	1	395	144	251	Beldangra	328609
-	-	-	12	12	-	242	83	159	Paika	328610
7	3	4	20	16	4	792	318	474	Bhandia	328611
44	20	24	3	3	-	384	130	254	Khalgram	328612
38	1	37	125	67	58	1,007	397	610	Kamardiha	328613
-	-	-	66	8	58	257	123	134	Belasuli	328614
-	-	-	3	2	1	618	181	437	Shyamsundarpur	328615
-	-	-	14	10	4	621	242	379	Chandkuri	328616
3	-	3	1	-	1	284	128	156	Kali	328617
3	1	2	-	-	-	66	34	32	Mahada	328618
-	-	-	1	1	-	286	132	154	Kadamara	328619
-	-	-	-	-	-	286	116	170	Painada Modarpur	328620
7	7	-	6	6	-	854	372	482	Chak Nutangram	328621
-	-	-	-	-	-	211	104	107	Raghunathpur	328622
2	2	-	4	3	1	578	210	368	Paryardang	328623
-	-	-	-	-	-	5	4	1	Pedda	328624
3	2	1	10	8	2	331	154	177	Brahmandiha	328625
2	2	-	56	35	21	1,261	520	741	Sulgi	328626
2	1	1	6	4	2	180	65	115	Kiasol	328627
8	6	2	68	55	13	1,930	737	1,193	Lodda	328628
-	-	-	4	4	-	478	178	300	Marasol	328629
-	-	-	7	6	1	602	206	396	Harmasara	328630
-----Un-inhabited-----										
-	-	-	-	-	-	10	4	6	Keshatara	328631
3	2	1	70	46	24	757	295	462	Bhimara	328632
3	-	3	15	3	12	265	121	144	Chunалу	328633
-----Un-inhabited-----										
-	-	-	1	1	-	184	85	99	Dolbagicha	328634
1	1	-	7	3	4	255	122	133	Jarkapaksara	328635
-	-	-	-	-	-	79	29	50	Karanjabedia	328636
-	-	-	5	2	3	225	109	116	Baghdoba	328637
1	-	1	5	1	4	293	121	172	Ghagar	328638
1	-	1	-	-	-	62	34	28	Patharkura	328639
-	-	-	-	-	-	68	31	37	Tilabani	328640
-	-	-	-	-	-	65	27	38	Kuldiha	328641
-	-	-	-	-	-	197	83	114	Chakkuldiha	328642
-----Un-inhabited-----										
7	2	5	53	39	14	1,491	557	934	Sushunia	328643
-	-	-	1	1	-	852	345	507	Mahishakanali	328644
-	-	-	-	-	-	91	44	47	Bali Bandh	328645
1	1	-	16	13	3	1,281	484	797	Nabagram	328646
-	-	-	6	6	-	103	50	53	Maibandhi	328647
-	-	-	3	3	-	70	36	34	Khichka	328648
-	-	-	1	-	1	113	61	52	Kadma	328649
3	1	2	22	7	15	630	277	353	Aulia	328650
6	1	5	11	6	5	424	154	270	Narattampur	328651
-	-	-	1	-	1	243	84	159	Kolsuli	328652
-	-	-	-	-	-	-	-	-	Jemua	328653
-	-	-	-	-	-	-	-	-	Taltala	328654
3	1	2	22	7	15	630	277	353	Dhengashimul	328655
6	1	5	11	6	5	424	154	270	Jugda	328656
-	-	-	1	-	1	243	84	159	Nachna	328656

VILLAGE PRIMARY
C D Block -

Location code number	Name of Village	Area of Village in hectares	Number of households	Total population (including institutional and houseless population)			Population in the age-group 0-6		
				Persons	Males	Females	Persons	Males	Females
1	2	3	4	5	6	7	8	9	10
328657	Hatpara	26.12	107	511	268	243	74	37	37
328658	Kusmi	52.33	251	1,225	630	595	139	74	65
328659	Radhamohanpur	18.63	117	607	298	309	80	41	39
328660	Deuli	66.73	235	1,063	535	528	126	66	60
328661	Bhutamamaheshpur	54.01	107	568	280	288	75	33	42
328662	Harulia	247.76	187	894	441	453	104	49	55
328663	Khatbanda	83.73	115	618	308	310	44	20	24
328664	Harakona	172.79	283	1,290	641	649	168	78	90
328665	Bhedua	20.11	79	349	170	179	30	14	16
328666	Churamanipur	33.98	60	268	137	131	25	13	12
328667	Jafla	19.31	227	1,105	586	519	117	57	60
328668	Barameshya	25.31	203	914	488	426	100	51	49
328669	Shyamsundarpur	6.42	47	230	120	110	19	10	9
328670	Nityanandapur	25.55	119	569	280	289	71	32	39
328671	Chenchurya	1,284.60	1,304	6,185	3,152	3,033	713	365	348
328672	Baralakshanpur	26.96	10	59	26	33	4	2	2
328673	Bendalakshanpur	63.00	138	693	336	357	94	42	52
328674	Telanbandi	169.06	53	214	97	117	31	16	15
328675	Bhaluka	241.29	46	282	143	139	47	25	22
328676	Tulderya	62.64	160	841	433	408	100	56	44
328677	Asnasundarpur	251.94	41	188	97	91	21	16	5
328678	Asnasol	34.12	91	456	250	206	37	23	14
328679	Tilaghagri	185.03	386	1,850	949	901	260	144	116
328680	Saharghati	73.68	39	165	84	81	24	12	12
328681	Chenchurya	125.09	54	217	102	115	23	9	14
328682	Taldangra	20.68	354	1,581	792	789	140	61	79
328683	Amlatara	17.02	201	918	474	444	69	44	25
328684	Banktor	6.57	44	199	108	91	25	14	11
328685	Belsulya	22.40	151	759	401	358	97	51	46
328686	Phulmati	36.81	565	2,706	1,364	1,342	419	212	207
328687	Parulia	6.28	174	909	445	464	128	55	73
328688	Machla	26.09	96	437	218	219	56	30	26
328689	Punesa	6.41	89	416	219	197	49	24	25
328690	Chakshyampur	141.58	135	609	320	289	85	35	50
328691	Kajla	130.45	299	1,328	693	635	146	79	67
328692	Ata	159.42	160	721	350	371	89	43	46
328693	Baharagarya	91.84	24	120	65	55	10	4	6
328694	Shyampur	130.48	214	987	489	498	120	59	61
328695	Manikmara	766.94	238	1,138	572	566	147	80	67
328696	Jashodanandapur	42.81	99	462	246	216	59	33	26
328697	Jiakanali	10.13	34	151	73	78	15	11	4
328698	Nutangram	26.03	141	688	362	326	50	23	27
328699	Dunduria	30.79	89	426	233	193	33	14	19
328700	Dhobajor	90.73	351	1,733	898	835	215	119	96
328701	Banskopa	97.83	467	2,160	1,118	1,042	241	126	115
328702	Kanaipur	12.32	59	310	162	148	38	16	22
328703	Radhanagar	44.56	134	665	332	333	57	22	35
328704	Amjor	19.80	173	860	438	422	98	53	45
328705	Panchmura	28.93	797	3,719	1,854	1,865	425	195	230
328706	Adhkara	125.09	561	2,630	1,335	1,295	308	157	151
328707	Kukutia	142.12	63	274	135	139	38	21	17
328708	Jaypur	483.59	525	2,316	1,177	1,139	255	132	123
328709	Chakjambedia	194.82	68	265	133	132	55	30	25
328710	Lalbandh	40.62	244	1,337	674	663	278	132	146
328711	Deulbhira	42.61	133	669	333	336	78	37	41
328712	Bhetuadanga	42.51	119	615	318	297	66	31	35
328713	Jambedia	55.30	78	430	228	202	49	23	26
328714	Resiagara	28.52	26	155	76	79	20	9	11
328715	Shyamsundarpur	294.52	247	1,176	596	580	124	54	70
328716	Tatar	118.11	5	26	15	11	1	1	-

PRIMARY CENSUS ABSTRACT

CENSUS ABSTRACT

Taldangra

Scheduled Castes population			Scheduled Tribes population			Literates			Name of Village
Persons	Males	Females	Persons	Males	Females	Persons	Males	Females	
11	12	13	14	15	16	17	18	19	2
259	142	117	-	-	-	324	187	137	Hatpara
302	157	145	312	155	157	795	479	316	Kusmi
356	175	181	-	-	-	375	207	168	Radhamohanpur
439	219	220	224	110	114	540	310	230	Deuli
76	37	39	56	29	27	323	188	135	Bhutamamaheshpur
523	250	273	106	55	51	512	294	218	Harulia
221	113	108	-	-	-	463	256	207	Khatbanda
825	418	407	230	111	119	691	416	275	Harakona
42	22	20	-	-	-	281	150	131	Bhedua
78	39	39	7	3	4	200	110	90	Churamanipur
595	311	284	52	27	25	720	436	284	Jafla
140	72	68	-	-	-	598	376	222	Barameshya
17	8	9	-	-	-	203	109	94	Shyamsundarpur
249	124	125	2	1	1	384	210	174	Nityanandapur
1,955	981	974	576	284	292	4,084	2,271	1,813	Chenchurya
-	-	-	44	20	24	39	18	21	Baralakshanpur
366	181	185	209	92	117	383	219	164	Bendalakshanpur
-	-	-	211	95	116	86	54	32	Telanbandi
-	-	-	-	-	-	187	111	76	Bhaluka
109	47	62	87	41	46	573	325	248	Tulderya
4	2	2	175	90	85	78	48	30	Asnasundarpur
30	17	13	32	16	16	361	204	157	Asnasol
249	115	134	-	-	-	941	536	405	Tilaghagri
-	-	-	121	59	62	76	50	26	Saharghati
-	-	-	216	101	115	95	60	35	Chenchurya
337	174	163	-	-	-	1,154	642	512	Taldangra
157	81	76	-	-	-	736	407	329	Amlatara
122	63	59	-	-	-	125	76	49	Banktor
49	21	28	-	-	-	572	328	244	Belsulya
859	433	426	28	12	16	1,592	926	666	Phulmati
847	414	433	1	1	-	561	329	232	Parulia
433	215	218	1	-	1	245	148	97	Machla
410	215	195	-	-	-	209	134	75	Punesa
341	171	170	2	2	-	354	219	135	Chakshyampur
492	247	245	94	52	42	901	514	387	Kajla
70	41	29	557	265	292	344	201	143	Ata
-	-	-	-	-	-	98	59	39	Baharagarya
72	40	32	306	155	151	564	313	251	Shyampur
469	235	234	606	303	303	555	344	211	Manikmara
398	210	188	-	-	-	179	114	65	Jashodanandapur
-	-	-	151	73	78	96	52	44	Jiakanali
154	75	79	23	14	9	544	312	232	Nutangram
82	42	40	3	1	2	358	209	149	Dunduria
623	309	314	25	11	14	1,004	598	406	Dhobajor
904	461	443	394	202	192	1,275	754	521	Banskopa
86	45	41	61	34	27	228	130	98	Kanaipur
173	85	88	-	-	-	488	275	213	Radhanagar
558	280	278	29	14	15	486	295	191	Amjor
1,302	641	661	21	8	13	2,525	1,408	1,117	Panchmura
1,110	561	549	123	62	61	1,780	1,003	777	Adhkara
271	133	138	-	-	-	152	92	60	Kukutia
901	467	434	474	226	248	1,386	780	606	Jaypur
264	132	132	-	-	-	112	69	43	Chakjambedia
-	-	-	-	-	-	671	404	267	Lalbandh
79	36	43	6	4	2	519	281	238	Deulbhira
239	120	119	-	-	-	453	259	194	Bhetuadanga
41	19	22	-	-	-	320	185	135	Jambedia
-	-	-	53	26	27	97	55	42	Resiagara
366	189	177	128	63	65	802	464	338	Shyamsundarpur
-	-	-	-	-	-	22	13	9	Tatar

VILLAGE PRIMARY
C D Block -

Location code number	Name of Village	Illiterates			Total workers			Main workers		
		Persons	Males	Females	Persons	Males	Females	Persons	Males	Females
		20	21	22	23	24	25	26	27	28
328657	Hatpara	187	81	106	211	143	68	69	59	10
328658	Kusmi	430	151	279	576	390	186	361	282	79
328659	Radhamohanpur	232	91	141	346	200	146	80	74	6
328660	Deuli	523	225	298	362	281	81	252	232	20
328661	Bhutamamaheshpur	245	92	153	195	161	34	138	125	13
328662	Harulia	382	147	235	421	253	168	240	224	16
328663	Khatbanda	155	52	103	147	133	14	70	69	1
328664	Harakona	599	225	374	750	377	373	77	69	8
328665	Bhedua	68	20	48	133	92	41	83	73	10
328666	Churamanipur	68	27	41	111	75	36	65	60	5
328667	Jafra	385	150	235	479	334	145	88	81	7
328668	Barameshya	316	112	204	371	281	90	293	244	49
328669	Shyamsundarpur	27	11	16	65	63	2	61	60	1
328670	Nityanandapur	185	70	115	248	164	84	104	90	14
328671	Chenchurya	2,101	881	1,220	2,427	1,763	664	1,494	1,309	185
328672	Baralakshanpur	20	8	12	32	21	11	7	6	1
328673	Bendalakshanpur	310	117	193	395	210	185	307	173	134
328674	Telanbandi	128	43	85	123	60	63	2	1	1
328675	Bhaluka	95	32	63	87	84	3	56	54	2
328676	Tulderya	268	108	160	302	256	46	247	226	21
328677	Asnasundarpur	110	49	61	102	61	41	102	61	41
328678	Asnasol	95	46	49	193	155	38	172	142	30
328679	Tilaghagri	909	413	496	871	571	300	637	512	125
328680	Saharghati	89	34	55	90	50	40	44	38	6
328681	Chenchurya	122	42	80	138	65	73	54	48	6
328682	Taldangra	427	150	277	596	430	166	364	308	56
328683	Amlatara	182	67	115	362	290	72	245	225	20
328684	Banktor	74	32	42	97	64	33	47	44	3
328685	Belsulya	187	73	114	272	240	32	220	202	18
328686	Phulmati	1,114	438	676	1,115	743	372	766	641	125
328687	Parulia	348	116	232	478	271	207	306	226	80
328688	Machla	192	70	122	224	123	101	112	90	22
328689	Punesa	207	85	122	232	143	89	229	142	87
328690	Chakshyampur	255	101	154	231	164	67	118	99	19
328691	Kajla	427	179	248	520	388	132	231	221	10
328692	Ata	377	149	228	282	203	79	155	145	10
328693	Baharagarya	22	6	16	62	35	27	21	21	-
328694	Shyampur	423	176	247	434	307	127	45	40	5
328695	Manikmara	583	228	355	613	328	285	69	62	7
328696	Jashodanandapur	283	132	151	257	146	111	10	7	3
328697	Jiakanali	55	21	34	89	42	47	43	22	21
328698	Nutangram	144	50	94	413	221	192	24	19	5
328699	Dundurua	68	24	44	159	142	17	158	142	16
328700	Dhobajor	729	300	429	676	510	166	509	433	76
328701	Banskopa	885	364	521	994	644	350	334	299	35
328702	Kanaipur	82	32	50	93	83	10	40	39	1
328703	Radhanagar	177	57	120	259	210	49	217	207	10
328704	Amjor	374	143	231	472	263	209	164	156	8
328705	Panchmura	1,194	446	748	1,327	1,076	251	1,115	964	151
328706	Adhkara	850	332	518	902	723	179	764	686	78
328707	Kukutia	122	43	79	143	78	65	83	66	17
328708	Jaypur	930	397	533	925	670	255	474	440	34
328709	Chakjambedia	153	64	89	122	65	57	30	28	2
328710	Lalbandh	666	270	396	542	341	201	217	211	6
328711	Deulbhira	150	52	98	247	194	53	211	187	24
328712	Bhetuadanga	162	59	103	218	164	54	201	156	45
328713	Jambedia	110	43	67	199	138	61	126	119	7
328714	Resiagara	58	21	37	61	48	13	32	32	-
328715	Shyamsundarpur	374	132	242	504	373	131	286	261	25
328716	Tatar	4	2	2	9	9	-	9	9	-

PRIMARY CENSUS ABSTRACT

CENSUS ABSTRACT

Taldangra

Industrial category of main workers													Name of Village 2
Cultivators			Agricultural labourers			Household industry workers			Other workers				
Persons	Males	Females	Persons	Males	Females	Persons	Males	Females	Persons	Males	Females		
29	30	31	32	33	34	35	36	37	38	39	40		
23	23	-	6	4	2	-	-	-	40	32	8	Hatpara	
166	143	23	133	99	34	30	11	19	32	29	3	Kusmi	
42	41	1	28	28	-	-	-	-	10	5	5	Radhamohanpur	
44	44	-	164	150	14	18	15	3	26	23	3	Deuli	
59	58	1	58	49	9	-	-	-	21	18	3	Bhutamamaheshpur	
83	83	-	136	123	13	1	1	-	20	17	3	Harulia	
50	50	-	6	6	-	-	-	-	14	13	1	Khatbanda	
29	29	-	13	12	1	-	-	-	35	28	7	Harakona	
58	53	5	-	-	-	1	-	1	24	20	4	Bhedua	
47	44	3	3	2	1	3	3	-	12	11	1	Churamanipur	
37	35	2	6	5	1	-	-	-	45	41	4	Jaffa	
128	122	6	90	56	34	6	3	3	69	63	6	Barameshya	
27	27	-	1	1	-	-	-	-	33	32	1	Shyamsundarpur	
21	20	1	23	18	5	4	3	1	56	49	7	Nityanandapur	
279	272	7	280	267	13	49	48	1	886	722	164	Chenchurya	
2	1	1	-	-	-	-	-	-	5	5	-	Baralakshanpur	
15	12	3	255	146	109	21	7	14	16	8	8	Bendalakshanpur	
-	-	-	2	1	1	-	-	-	-	-	-	Telanbandi	
48	48	-	-	-	-	-	-	-	8	6	2	Bhaluka	
159	152	7	48	38	10	1	-	1	39	36	3	Tulderya	
14	11	3	79	41	38	-	-	-	9	9	-	Asnasundarpur	
100	94	6	54	31	23	-	-	-	18	17	1	Asnasol	
104	99	5	272	208	64	61	18	43	200	187	13	Tilaghagri	
6	6	-	33	27	6	-	-	-	5	5	-	Saharghati	
6	6	-	43	38	5	-	-	-	5	4	1	Chenchurya	
67	59	8	71	48	23	10	10	-	216	191	25	Taldangra	
27	26	1	7	7	-	2	2	-	209	190	19	Amlatara	
18	17	1	23	21	2	-	-	-	6	6	-	Banktor	
108	108	-	62	50	12	2	-	2	48	44	4	Belsulya	
295	254	41	433	352	81	1	1	-	37	34	3	Phulmati	
34	28	6	261	191	70	1	1	-	10	6	4	Parulia	
7	7	-	101	81	20	1	-	1	3	2	1	Machla	
28	18	10	193	119	74	-	-	-	8	5	3	Punesa	
41	40	1	48	35	13	-	-	-	29	24	5	Chakshyampur	
88	88	-	60	58	2	4	4	-	79	71	8	Kajla	
22	22	-	103	98	5	-	-	-	30	25	5	Ata	
21	21	-	-	-	-	-	-	-	-	-	-	Baharagarya	
14	13	1	6	6	-	-	-	-	25	21	4	Shyampur	
19	19	-	38	35	3	-	-	-	12	8	4	Manikmara	
5	5	-	1	1	-	1	1	-	3	-	3	Jashodanandapur	
8	7	1	34	14	20	-	-	-	1	1	-	Jiakanali	
2	1	1	-	-	-	9	8	1	13	10	3	Nutangram	
112	110	2	35	21	14	-	-	-	11	11	-	Dunduria	
231	226	5	162	137	25	-	-	-	116	70	46	Dhobajor	
169	167	2	121	93	28	1	1	-	43	38	5	Banskopa	
24	24	-	-	-	-	2	2	-	14	13	1	Kanaipur	
130	128	2	44	41	3	-	-	-	43	38	5	Radhanagar	
61	61	-	54	50	4	-	-	-	49	45	4	Amjor	
64	62	2	291	230	61	122	88	34	638	584	54	Panchmura	
146	145	1	252	186	66	14	12	2	352	343	9	Adhkara	
6	6	-	69	53	16	-	-	-	8	7	1	Kukutia	
162	159	3	124	104	20	5	5	-	183	172	11	Jaypur	
-	-	-	16	16	-	-	-	-	14	12	2	Chakjambedia	
35	34	1	88	88	-	5	5	-	89	84	5	Lalbandh	
119	116	3	53	37	16	7	5	2	32	29	3	Deulbhira	
99	97	2	98	56	42	-	-	-	4	3	1	Bhetuadanga	
113	109	4	7	4	3	-	-	-	6	6	-	Jambedia	
32	32	-	-	-	-	-	-	-	-	-	-	Resiagara	
155	151	4	61	54	7	1	1	-	69	55	14	Shyamsundarpur	
9	9	-	-	-	-	-	-	-	-	-	-	Tatar	

VILLAGE PRIMARY
C D Block -

Location code number	Name of Village	Industrial category								
		Marginal workers			Cultivators			Agricultural labourers		
		Persons	Males	Females	Persons	Males	Females	Persons	Males	Females
1	2	41	42	43	44	45	46	47	48	49
328657	Hatpara	142	84	58	5	5	-	133	78	55
328658	Kusmi	215	108	107	38	36	2	129	58	71
328659	Radhamohanpur	266	126	140	35	30	5	224	93	131
328660	Deuli	110	49	61	6	2	4	85	40	45
328661	Bhutamamaheshpur	57	36	21	14	11	3	36	20	16
328662	Harulia	181	29	152	13	12	1	166	15	151
328663	Khatbanda	77	64	13	4	3	1	5	5	-
328664	Harakona	673	308	365	12	11	1	565	272	293
328665	Bhedua	50	19	31	44	14	30	6	5	1
328666	Churamanipur	46	15	31	36	14	22	9	1	8
328667	Jafla	391	253	138	71	68	3	296	171	125
328668	Barameshya	78	37	41	59	24	35	8	6	2
328669	Shyamsundarpur	4	3	1	2	1	1	1	1	-
328670	Nityanandapur	144	74	70	8	4	4	112	55	57
328671	Chenchurya	933	454	479	60	47	13	645	284	361
328672	Baralakshanpur	25	15	10	3	3	-	21	11	10
328673	Bendalakshanpur	88	37	51	3	3	-	50	22	28
328674	Telanbandi	121	59	62	-	-	-	119	58	61
328675	Bhaluka	31	30	1	24	24	-	3	3	-
328676	Tulderya	55	30	25	7	3	4	43	24	19
328677	Asnasundarpur	-	-	-	-	-	-	-	-	-
328678	Asnasol	21	13	8	12	8	4	8	4	4
328679	Tilaghagri	234	59	175	3	2	1	63	44	19
328680	Saharghati	46	12	34	2	1	1	44	11	33
328681	Chenchurya	84	17	67	-	-	-	83	17	66
328682	Taldangra	232	122	110	17	6	11	167	81	86
328683	Amlatara	117	65	52	10	9	1	38	6	32
328684	Banktor	50	20	30	3	3	-	46	16	30
328685	Belsulya	52	38	14	22	22	-	21	10	11
328686	Phulmati	349	102	247	9	5	4	292	82	210
328687	Parulia	172	45	127	-	-	-	171	45	126
328688	Machla	112	33	79	2	1	1	97	27	70
328689	Punesa	3	1	2	-	-	-	-	-	-
328690	Chakshyampur	113	65	48	-	-	-	105	61	44
328691	Kajla	289	167	122	39	36	3	207	98	109
328692	Ata	127	58	69	8	7	1	116	49	67
328693	Baharagarya	41	14	27	3	3	-	38	11	27
328694	Shyampur	389	267	122	93	92	1	294	174	120
328695	Manikmara	544	266	278	7	6	1	534	259	275
328696	Jashodanandapur	247	139	108	9	9	-	237	129	108
328697	Jiakanali	46	20	26	6	4	2	40	16	24
328698	Nutangram	389	202	187	181	119	62	144	75	69
328699	Dundurua	1	-	1	1	-	1	-	-	-
328700	Dhobajor	167	77	90	15	10	5	128	61	67
328701	Banskopa	660	345	315	72	61	11	574	278	296
328702	Kanaipur	53	44	9	-	-	-	53	44	9
328703	Radhanagar	42	3	39	1	-	1	40	2	38
328704	Amjor	308	107	201	12	12	-	222	81	141
328705	Panchmura	212	112	100	5	1	4	102	60	42
328706	Adhkara	138	37	101	10	8	2	118	21	97
328707	Kukutia	60	12	48	-	-	-	60	12	48
328708	Jaypur	451	230	221	22	13	9	329	148	181
328709	Chakjambedia	92	37	55	-	-	-	76	22	54
328710	Lalbandh	325	130	195	5	5	-	84	82	2
328711	Deulbhira	36	7	29	25	5	20	3	1	2
328712	Bhetuadanga	17	8	9	2	2	-	14	6	8
328713	Jambedia	73	19	54	17	10	7	31	5	26
328714	Resiagara	29	16	13	-	-	-	29	16	13
328715	Shyamsundarpur	218	112	106	9	6	3	200	101	99
328716	Tatar	-	-	-	-	-	-	-	-	-

PRIMARY CENSUS ABSTRACT

CENSUS ABSTRACT
Taldangra

of marginal workers

Household industry workers			Other workers			Non-workers			Name of Village	Location code number
Persons	Males	Females	Persons	Males	Females	Persons	Males	Females		
50	51	52	53	54	55	56	57	58	2	1
2	-	2	2	1	1	300	125	175	Hatpara	328657
33	2	31	15	12	3	649	240	409	Kusmi	328658
1	-	1	6	3	3	261	98	163	Radhamohanpur	328659
12	4	8	7	3	4	701	254	447	Deuli	328660
-	-	-	7	5	2	373	119	254	Bhutamamaheshpur	328661
-	-	-	2	2	-	473	188	285	Harulia	328662
2	1	1	66	55	11	471	175	296	Khatbanda	328663
-	-	-	96	25	71	540	264	276	Harakona	328664
-	-	-	-	-	-	216	78	138	Bhedua	328665
1	-	1	-	-	-	157	62	95	Churamanipur	328666
4	2	2	20	12	8	626	252	374	Jafla	328667
-	-	-	11	7	4	543	207	336	Barameshya	328668
-	-	-	1	1	-	165	57	108	Shyamsundarpur	328669
8	3	5	16	12	4	321	116	205	Nityanandapur	328670
77	39	38	151	84	67	3,758	1,389	2,369	Chenchurya	328671
-	-	-	1	1	-	27	5	22	Baralakshanpur	328672
7	1	6	28	11	17	298	126	172	Bendalakshanpur	328673
-	-	-	2	1	1	91	37	54	Telanbandi	328674
-	-	-	4	3	1	195	59	136	Bhaluka	328675
2	-	2	3	3	-	539	177	362	Tulderya	328676
-	-	-	-	-	-	86	36	50	Asnasundarpur	328677
-	-	-	1	1	-	263	95	168	Asnasol	328678
155	4	151	13	9	4	979	378	601	Tilaghagri	328679
-	-	-	-	-	-	75	34	41	Saharghati	328680
-	-	-	1	-	1	79	37	42	Chenchurya	328681
11	6	5	37	29	8	985	362	623	Taldangra	328682
4	1	3	65	49	16	556	184	372	Amlatara	328683
-	-	-	1	1	-	102	44	58	Banktor	328684
-	-	-	9	6	3	487	161	326	Belsulya	328685
27	-	27	21	15	6	1,591	621	970	Phulmati	328686
1	-	1	-	-	-	431	174	257	Parulia	328687
2	-	2	11	5	6	213	95	118	Machla	328688
-	-	-	3	1	2	184	76	108	Punesa	328689
-	-	-	8	4	4	378	156	222	Chakshyampur	328690
5	2	3	38	31	7	808	305	503	Kajla	328691
-	-	-	3	2	1	439	147	292	Ata	328692
-	-	-	-	-	-	58	30	28	Baharagarya	328693
1	-	1	1	1	-	553	182	371	Shyampur	328694
-	-	-	3	1	2	525	244	281	Manikmara	328695
1	1	-	-	-	-	205	100	105	Jashodanandapur	328696
-	-	-	-	-	-	62	31	31	Jiakanali	328697
63	7	56	1	1	-	275	141	134	Nutangram	328698
-	-	-	-	-	-	267	91	176	Dunduria	328699
-	-	-	24	6	18	1,057	388	669	Dhobajor	328700
3	-	3	11	6	5	1,166	474	692	Banskopa	328701
-	-	-	-	-	-	217	79	138	Kanaipur	328702
-	-	-	1	1	-	406	122	284	Radhanagar	328703
-	-	-	74	14	60	388	175	213	Amjor	328704
44	3	41	61	48	13	2,392	778	1,614	Panchmura	328705
1	-	1	9	8	1	1,728	612	1,116	Adhkara	328706
-	-	-	-	-	-	131	57	74	Kukutia	328707
2	-	2	98	69	29	1,391	507	884	Jaypur	328708
-	-	-	16	15	1	143	68	75	Chakjambedia	328709
183	2	181	53	41	12	795	333	462	Lalbandh	328710
8	1	7	-	-	-	422	139	283	Deulbhira	328711
-	-	-	1	-	1	397	154	243	Bhetuadanga	328712
-	-	-	25	4	21	231	90	141	Jambedia	328713
-	-	-	-	-	-	94	28	66	Resiagara	328714
-	-	-	9	5	4	672	223	449	Shyamsundarpur	328715
-	-	-	-	-	-	17	6	11	Tatar	328716

VILLAGE PRIMARY
C D Block -

Location code number	Name of Village	Area of Village in hectares	Number of households	Total population (including institutional and houseless population)			Population in the age-group 0-6		
				Persons	Males	Females	Persons	Males	Females
1	2	3	4	5	6	7	8	9	10
328717	Chakmajuriprasadpur	813.41	233	1,153	598	555	128	72	56
328718	Douni	512.10	260	1,297	644	653	146	76	70
328719	Mahulbera	14.10	143	780	416	364	80	37	43
328720	Parirdihi	55.57	201	914	458	456	129	68	61
328721	Methena	32.88	136	606	309	297	59	33	26
328722	Majuriprasadpur	597.96	296	1,411	698	713	205	95	110
328723	Sitarampur	132.29	130	607	312	295	67	35	32
328724	Chandabila	317.52	153	712	360	352	90	45	45
328725	Uparsol	141.99	215	973	490	483	130	67	63
328726	Satmauli	208.00	430	2,082	1,025	1,057	252	126	126
328727	Nachankonda	140.73	517	2,434	1,225	1,209	290	151	139
328728	Domakonda	12.47	61	275	141	134	15	10	5
328729	Mandi	17.90	229	935	458	477	79	36	43
328730	Tirra	25.39	158	727	355	372	98	46	52
328731	Amdangra	191.62	576	2,698	1,355	1,343	258	123	135
328732	Bhandarkaki	12.03	15	74	37	37	9	2	7
328733	Saltara	64.80	338	1,510	740	770	150	76	74
328734	Sonajhor	481.60	559	2,750	1,405	1,345	409	203	206
328735	Murakati	251.00	240	1,190	628	562	118	65	53
328736	Kaniari	586.67	537	2,610	1,285	1,325	326	159	167
328737	Mamrasol	131.30	597	2,715	1,357	1,358	281	144	137
328738	Patharjora	219.41	175	822	402	420	106	58	48
328739	Brindabanpur	228.77	224	1,087	546	541	111	66	45
328740	Dhuakaki	1.37	81	391	213	178	41	30	11
328741	Sabrakon	147.24	537	2,523	1,286	1,237	270	142	128
328742	Asthasol	256.34	105	469	227	242	46	29	17
328743	Gamarbani	472.77	666	3,256	1,668	1,588	523	264	259
328744	Rajpur	342.47	1,565	7,497	3,801	3,696	1,395	723	672
328745	Saldaha	143.73	247	1,149	588	561	142	75	67
328746	Golakpur	95.20	68	319	166	153	30	17	13

PRIMARY CENSUS ABSTRACT

CENSUS ABSTRACT

Taldangra

Scheduled Castes population			Scheduled Tribes population			Literates			Name of Village
Persons	Males	Females	Persons	Males	Females	Persons	Males	Females	
11	12	13	14	15	16	17	18	19	2
72	41	31	511	245	266	755	442	313	Chakmajuriprasadpur
90	48	42	425	209	216	820	456	364	Douni
102	56	46	23	12	11	556	328	228	Mahulbera
142	70	72	166	80	86	622	344	278	Parirdihi
-	-	-	15	7	8	400	234	166	Methena
9	5	4	603	290	313	783	458	325	Majuriprasadpur
-	-	-	184	92	92	427	250	177	Sitarampur
-	-	-	187	91	96	414	246	168	Chandabila
12	5	7	421	206	215	522	309	213	Uparsol
435	202	233	125	59	66	1,267	695	572	Satmauli
534	253	281	143	66	77	1,613	883	730	Nachankonda
123	63	60	-	-	-	210	111	99	Domakonda
11	6	5	32	12	20	710	386	324	Mandi
338	155	183	31	13	18	404	220	184	Tirra
846	419	427	71	28	43	1,969	1,081	888	Amdangra
5	2	3	-	-	-	56	32	24	Bhandarkaki
53	25	28	170	83	87	1,131	606	525	Saltara
71	37	34	483	232	251	1,474	849	625	Sonajhor
2	1	1	85	41	44	865	502	363	Murakati
696	336	360	1,169	562	607	1,454	828	626	Kaniari
878	434	444	254	123	131	1,733	957	776	Mamrasol
197	98	99	237	117	120	454	239	215	Patharjora
46	22	24	183	84	99	796	430	366	Brindabanpur
-	-	-	-	-	-	319	179	140	Dhuakaki
1,006	515	491	13	3	10	1,783	993	790	Sabrakon
36	19	17	333	155	178	292	163	129	Asthasol
42	21	21	413	202	211	1,677	993	684	Gamarbani
387	191	196	444	216	228	3,344	1,903	1,441	Rajpur
194	106	88	254	132	122	745	414	331	Saldaha
11	7	4	198	99	99	205	124	81	Golakpur

VILLAGE PRIMARY
C D Block -

Location code number	Name of Village	Illiterates			Total workers			Main workers		
		Persons	Males	Females	Persons	Males	Females	Persons	Males	Females
1	2	20	21	22	23	24	25	26	27	28
328717	Chakmajuriprasadpur	398	156	242	554	342	212	294	274	20
328718	Douni	477	188	289	590	346	244	137	124	13
328719	Mahulbera	224	88	136	293	253	40	144	136	8
328720	Parirdihi	292	114	178	390	249	141	176	167	9
328721	Methena	206	75	131	257	185	72	240	174	66
328722	Majuriprasadpur	628	240	388	666	404	262	419	361	58
328723	Sitarampur	180	62	118	245	185	60	162	151	11
328724	Chandabila	298	114	184	353	205	148	54	51	3
328725	Uparsol	451	181	270	430	270	160	116	102	14
328726	Satmauli	815	330	485	1,080	625	455	570	501	69
328727	Nachankonda	821	342	479	1,052	713	339	690	643	47
328728	Domakonda	65	30	35	113	78	35	74	68	6
328729	Mandi	225	72	153	357	257	100	158	139	19
328730	Tirra	323	135	188	303	209	94	279	202	77
328731	Amdangra	729	274	455	971	776	195	757	620	137
328732	Bhandarkaki	18	5	13	31	29	2	27	26	1
328733	Saltara	379	134	245	481	408	73	412	370	42
328734	Sonajhor	1,276	556	720	963	699	264	663	551	112
328735	Murakati	325	126	199	380	328	52	313	285	28
328736	Kaniari	1,156	457	699	1,114	716	398	616	508	108
328737	Mamrasol	982	400	582	1,300	815	485	838	660	178
328738	Patharjora	368	163	205	383	250	133	201	167	34
328739	Brindabanpur	291	116	175	389	318	71	295	274	21
328740	Dhuakaki	72	34	38	128	119	9	124	117	7
328741	Sabrakon	740	293	447	1,049	730	319	852	668	184
328742	Asthasol	177	64	113	190	115	75	32	28	4
328743	Gamarbani	1,579	675	904	1,338	829	509	492	324	168
328744	Rajpur	4,153	1,898	2,255	2,788	2,010	778	1,527	1,360	167
328745	Saldaha	404	174	230	458	332	126	260	202	58
328746	Golakpur	114	42	72	121	79	42	45	37	8

PRIMARY CENSUS ABSTRACT

CENSUS ABSTRACT
Taldangra

Industrial category of main workers													Name of Village 2
Cultivators			Agricultural labourers			Household industry workers			Other workers				
Persons	Males	Females	Persons	Males	Females	Persons	Males	Females	Persons	Males	Females		
29	30	31	32	33	34	35	36	37	38	39	40		
147	144	3	131	117	14	2	1	1	14	12	2	Chakmajuriprasadpur	
103	100	3	15	9	6	-	-	-	19	15	4	Douni	
77	77	-	32	26	6	-	-	-	35	33	2	Mahulbera	
162	156	6	7	5	2	-	-	-	7	6	1	Parirdihi	
46	45	1	130	69	61	-	-	-	64	60	4	Methena	
117	114	3	237	193	44	1	1	-	64	53	11	Majuriprasadpur	
87	86	1	43	38	5	-	-	-	32	27	5	Sitarampur	
34	33	1	14	13	1	-	-	-	6	5	1	Chandabila	
56	54	2	45	36	9	1	1	-	14	11	3	Uparsol	
198	187	11	278	239	39	4	4	-	90	71	19	Satmauli	
344	329	15	269	244	25	8	8	-	69	62	7	Nachankonda	
27	27	-	38	35	3	-	-	-	9	6	3	Domakonda	
29	27	2	9	7	2	-	-	-	120	105	15	Mandi	
85	85	-	179	106	73	1	1	-	14	10	4	Tirra	
211	202	9	191	110	81	23	18	5	332	290	42	Amdangra	
18	17	1	2	2	-	5	5	-	2	2	-	Bhandarkaki	
35	31	4	264	243	21	-	-	-	113	96	17	Saltara	
139	135	4	498	394	104	2	2	-	24	20	4	Sonajhor	
138	136	2	120	100	20	3	3	-	52	46	6	Murakati	
212	195	17	374	284	90	-	-	-	30	29	1	Kaniari	
251	244	7	470	316	154	17	15	2	100	85	15	Mamrasol	
69	66	3	118	89	29	-	-	-	14	12	2	Patharjora	
146	139	7	81	76	5	5	3	2	63	56	7	Brindabanpur	
1	1	-	105	102	3	-	-	-	18	14	4	Dhuakaki	
196	189	7	417	263	154	7	5	2	232	211	21	Sabrakon	
5	5	-	1	1	-	1	1	-	25	21	4	Asthasol	
64	63	1	372	214	158	-	-	-	56	47	9	Gamarbani	
292	285	7	895	768	127	9	3	6	331	304	27	Rajpur	
110	107	3	97	50	47	1	-	1	52	45	7	Saldaha	
25	22	3	16	14	2	1	-	1	3	1	2	Golakpur	

VILLAGE PRIMARY
C D Block -

Location code number	Name of Village	Industrial category								
		Marginal workers			Cultivators			Agricultural labourers		
		Persons	Males	Females	Persons	Males	Females	Persons	Males	Females
1	2	41	42	43	44	45	46	47	48	49
328717	Chakmajuriprasadpur	260	68	192	45	19	26	212	46	166
328718	Douni	453	222	231	24	11	13	343	193	150
328719	Mahulbera	149	117	32	10	10	-	123	94	29
328720	Parirdihi	214	82	132	9	7	2	204	74	130
328721	Methena	17	11	6	1	1	-	10	6	4
328722	Majuriprasadpur	247	43	204	1	1	-	224	42	182
328723	Sitarampur	83	34	49	-	-	-	70	24	46
328724	Chandabila	299	154	145	-	-	-	290	149	141
328725	Uparsol	314	168	146	30	12	18	280	154	126
328726	Satmauli	510	124	386	65	39	26	441	82	359
328727	Nachankonda	362	70	292	12	2	10	344	64	280
328728	Domakonda	39	10	29	3	3	-	35	7	28
328729	Mandi	199	118	81	14	12	2	163	93	70
328730	Tirra	24	7	17	1	1	-	21	5	16
328731	Amdangra	214	156	58	11	10	1	126	87	39
328732	Bhandarkaki	4	3	1	-	-	-	1	1	-
328733	Saltara	69	38	31	17	17	-	37	14	23
328734	Sonajhor	300	148	152	21	17	4	266	125	141
328735	Murakati	67	43	24	9	5	4	46	30	16
328736	Kaniari	498	208	290	47	39	8	448	169	279
328737	Mamrasol	462	155	307	68	44	24	266	93	173
328738	Patharjora	182	83	99	3	1	2	172	78	94
328739	Brindabanpur	94	44	50	6	5	1	65	31	34
328740	Dhuakaki	4	2	2	-	-	-	3	2	1
328741	Sabrakon	197	62	135	4	2	2	171	50	121
328742	Asthasol	158	87	71	23	21	2	122	55	67
328743	Gamarbani	846	505	341	25	19	6	681	437	244
328744	Rajpur	1,261	650	611	176	148	28	727	379	348
328745	Saldaha	198	130	68	14	13	1	176	109	67
328746	Golakpur	76	42	34	27	20	7	38	18	20

PRIMARY CENSUS ABSTRACT

CENSUS ABSTRACT
Taldangra

of marginal workers

Household industry workers			Other workers			Non-workers			Name of Village	Location code number
Persons	Males	Females	Persons	Males	Females	Persons	Males	Females		
50	51	52	53	54	55	56	57	58	2	1
-	-	-	3	3	-	599	256	343	Chakmajuriprasadpur	328717
43	10	33	43	8	35	707	298	409	Douni	328718
6	4	2	10	9	1	487	163	324	Mahulbera	328719
-	-	-	1	1	-	524	209	315	Parirdihi	328720
-	-	-	6	4	2	349	124	225	Methena	328721
-	-	-	22	-	22	745	294	451	Majuriprasadpur	328722
-	-	-	13	10	3	362	127	235	Sitarampur	328723
-	-	-	9	5	4	359	155	204	Chandabila	328724
2	1	1	2	1	1	543	220	323	Uparsol	328725
-	-	-	4	3	1	1,002	400	602	Satmauli	328726
2	1	1	4	3	1	1,382	512	870	Nachankonda	328727
-	-	-	1	-	1	162	63	99	Domakonda	328728
1	-	1	21	13	8	578	201	377	Mandi	328729
-	-	-	2	1	1	424	146	278	Tirra	328730
4	2	2	73	57	16	1,727	579	1,148	Amdangra	328731
-	-	-	3	2	1	43	8	35	Bhandarkaki	328732
-	-	-	15	7	8	1,029	332	697	Saltara	328733
5	-	5	8	6	2	1,787	706	1,081	Sonajhor	328734
1	-	1	11	8	3	810	300	510	Murakati	328735
-	-	-	3	-	3	1,496	569	927	Kaniari	328736
100	12	88	28	6	22	1,415	542	873	Mamrasol	328737
3	-	3	4	4	-	439	152	287	Patharjora	328738
10	2	8	13	6	7	698	228	470	Brindabanpur	328739
-	-	-	1	-	1	263	94	169	Dhuakaki	328740
5	-	5	17	10	7	1,474	556	918	Sabrakon	328741
6	5	1	7	6	1	279	112	167	Asthasol	328742
24	2	22	116	47	69	1,918	839	1,079	Gamarbani	328743
219	11	208	139	112	27	4,709	1,791	2,918	Rajpur	328744
1	1	-	7	7	-	691	256	435	Saldaha	328745
-	-	-	11	4	7	198	87	111	Golakpur	328746

VILLAGE PRIMARY
C D Block -

Location code number	Name of Village	Area of Village in hectares	Number of households	Total population (including institutional and houseless population)			Population in the age-group 0-6			
				Persons	Males	Females	Persons	Males	Females	
1	2	3	4	5	6	7	8	9	10	
0219	Simlupal (Total)	14,737.92	29,836	143,038	73,008	70,030	17,125	8,728	8,397	
0219	Simlupal (Rural)	14,337.45	28,324	135,832	69,315	66,517	16,198	8,264	7,934	
0219	Simlupal (Urban)	400.47	1,512	7,206	3,693	3,513	927	464	463	
RURAL										
328747	Handulia	62.12	65	278	143	135	36	20	16	
328748	Metyaldoba	68.47	46	256	131	125	36	16	20	
328749	Lakhyatapal	114.35	60	283	136	147	33	16	17	
328750	Budhadhara	113.57	4	26	14	12	1	1	-	
328751	Ramchandrapur	19.60	131	611	312	299	90	49	41	
328752	Kharkhari	121.59	17	83	46	37	6	2	4	
328753	Kharijuria	50.40	67	299	156	143	30	18	12	
328754	Peripathar	47.18	14	53	27	26	6	3	3	
328755	Kadamara	53.06	95	432	220	212	40	23	17	
328756	Pukhuria	140.22	316	1,467	761	706	158	86	72	
328757	Madhabpur	19.11	55	254	121	133	28	15	13	
328758	Andharia	18.84	76	353	185	168	48	23	25	
328759	Baranimdiha	19.14	178	781	409	372	71	34	37	
328760	Rengurbandh	22.69	63	320	164	156	37	16	21	
328761	Rajabandh	20.25	55	293	147	146	37	17	20	
328762	Mamra	150.66	245	1,146	598	548	135	75	60	
328763	Baradhara	139.49	181	820	426	394	83	46	37	
328764	Kukrakhondar	93.10	229	1,044	536	508	131	73	58	
328765	Gilirpahari	56.10	36	185	89	96	18	8	10	
328766	Tushkutari	84.99	123	534	269	265	41	20	21	
328767	Hansapathar	53.16	10	34	18	16	4	2	2	
328768	Kalsuli	29.66	101	457	233	224	69	34	35	
328769	Bhalkamuri	19.30	169	813	420	393	103	51	52	
328770	Betjharia	204.50	122	573	275	298	63	31	32	
328771	Gurighati	71.07	147	756	389	367	84	51	33	
328772	Penruabaid	93.55			-----Un-inhabited-----					
328773	Kharika	15.18	108	560	295	265	71	43	28	
328774	Parsala	28.68	594	2,689	1,384	1,305	330	157	173	
328775	Khapmayna	3.43	48	272	142	130	30	18	12	
328776	Mayna	50.85			-----Un-inhabited-----					
328777	Bankata	70.22	309	1,462	741	721	177	100	77	
328778	Sinyajora	27.15	35	176	81	95	25	5	20	
328779	Ramgar	151.59	242	1,092	539	553	114	67	47	
328780	Nutangar	21.08	370	1,795	911	884	205	101	104	
328781	Junbakra	16.34	484	2,124	1,064	1,060	303	147	156	
328782	Bhelaidiha	8.60	122	578	290	288	78	37	41	
328783	Korkhi	16.76	52	227	130	97	22	13	9	
328784	Jamda	9.32	137	681	365	316	52	28	24	
328785	Tilabani	5.76	260	1,084	566	518	100	49	51	
328786	Jhikri	6.57	195	873	437	436	121	59	62	
328787	Kusumkanali	4.43	95	460	243	217	40	20	20	
328788	Baurisol	4.96	133	685	345	340	71	41	30	
328789	Lakshmisagar	8.40	1,101	5,304	2,594	2,710	614	290	324	
328790	Shyampur	11.75	61	313	152	161	50	25	25	
328791	Gotkanali	3.42	62	298	157	141	30	12	18	
328792	Maidhara	16.90	212	1,065	548	517	134	70	64	
328793	Jugidangra	9.47	193	976	500	476	101	54	47	
328794	Rasikpur	15.67	109	527	257	270	55	22	33	
328795	Kumarsol	13.57	79	376	194	182	38	18	20	
328796	Sarenga	60.84	262	1,214	652	562	128	63	65	
328797	Benjtabani	21.73	119	559	280	279	58	30	28	
328798	Benrebati	23.76	23	102	48	54	8	4	4	
328799	Tilbari	194.69	74	382	188	194	38	21	17	
328800	Bankhola	13.26	100	525	264	261	78	39	39	
328801	Sarasbakra	6.21	54	244	125	119	37	21	16	
328802	Pukhuria	32.37	397	1,932	1,010	922	207	108	99	

PRIMARY CENSUS ABSTRACT

CENSUS ABSTRACT

Simlupal

Scheduled Castes population			Scheduled Tribes population			Literates			Name of Village
Persons	Males	Females	Persons	Males	Females	Persons	Males	Females	
11	12	13	14	15	16	17	18	19	2
37,738	18,989	18,749	21,277	10,592	10,685	86,172	50,372	35,800	Simlupal (Total)
36,281	18,250	18,031	21,134	10,520	10,614	81,798	47,892	33,906	Simlupal (Rural)
1,457	739	718	143	72	71	4,374	2,480	1,894	Simlupal (Urban)
RURAL									
50	26	24	191	102	89	105	66	39	Handulia
153	72	81	2	2	-	107	67	40	Metyaldoba
126	57	69	124	60	64	151	83	68	Lakhyatapal
5	3	2	-	-	-	22	11	11	Budhadhara
473	239	234	-	-	-	269	166	103	Ramchandrapur
7	5	2	34	20	14	58	39	19	Kharkhari
9	5	4	188	103	85	167	100	67	Kharjuria
-	-	-	53	27	26	27	17	10	Peripathar
110	54	56	283	145	138	256	144	112	Kadamara
498	256	242	94	39	55	918	552	366	Pukhuria
162	80	82	36	14	22	177	89	88	Madhabpur
2	1	1	351	184	167	168	112	56	Andharia
85	41	44	125	61	64	532	321	211	Baranimdiha
-	-	-	-	-	-	217	126	91	Rengurbandh
-	-	-	291	146	145	169	107	62	Rajabandh
6	6	-	551	279	272	681	406	275	Mamra
20	9	11	430	212	218	521	325	196	Baradhara
58	28	30	402	206	196	539	312	227	Kukrakhondar
15	5	10	67	32	35	129	67	62	Giliirpahari
-	-	-	310	150	160	331	201	130	Tushkutari
1	-	1	28	15	13	4	4	-	Hansapathar
-	-	-	-	-	-	221	138	83	Kalsuli
78	37	41	38	17	21	519	307	212	Bhalkamuri
-	-	-	389	186	203	282	166	116	Betjharia
-	-	-	215	117	98	522	288	234	Gurighati
-----Un-inhabited-----									
80	45	35	45	21	24	362	219	143	Penruabaid
1,156	586	570	75	42	33	1,629	985	644	Kharika
-	-	-	221	113	108	143	86	57	Parsala
-----Un-inhabited-----									
869	436	433	111	53	58	761	448	313	Khapmayna
76	36	40	-	-	-	114	64	50	Mayna
201	98	103	505	259	246	644	355	289	Bankata
636	309	327	87	41	46	1,227	699	528	Sinyajora
1,320	663	657	12	9	3	1,096	639	457	Ramgar
275	139	136	-	-	-	293	188	105	Nutangar
26	13	13	1	1	-	192	112	80	Junbakra
187	97	90	-	-	-	495	291	204	Bhelaidiha
401	204	197	-	-	-	741	435	306	Korkhi
427	203	224	114	61	53	447	262	185	Jamda
61	31	30	30	16	14	343	198	145	Tilabani
359	172	187	2	-	2	419	239	180	Jhikri
1,211	609	602	102	44	58	3,625	2,019	1,606	Kusumkanali
154	73	81	116	59	57	134	79	55	Baurisol
26	11	15	116	62	54	210	130	80	Lakshmisagar
419	202	217	6	2	4	688	400	288	Shyampur
315	162	153	37	19	18	626	362	264	Gotkanali
97	46	51	137	66	71	345	193	152	Maidhara
-	-	-	32	17	15	237	138	99	Jugidangra
305	157	148	68	46	22	719	436	283	Rasikpur
216	103	113	140	70	70	326	190	136	Kumarsol
-	-	-	55	29	26	53	27	26	Sarenga
165	85	80	134	64	70	201	110	91	Benjtabani
469	234	235	-	-	-	312	190	122	Benrebat
98	53	45	52	25	27	149	89	60	Tilbari
457	236	221	49	27	22	1,303	781	522	Bankhola
									Sarasbakra
									Pukhuria

VILLAGE PRIMARY
C D Block -

Location code number	Name of Village	Illiterates			Total workers			Main workers			
		Persons	Males	Females	Persons	Males	Females	Persons	Males	Females	
		20	21	22	23	24	25	26	27	28	
0219	Simlapal (Total)	56,866	22,636	34,230	57,948	39,952	17,996	30,681	24,648	6,033	
0219	Simlapal (Rural)	54,034	21,423	32,611	55,215	38,045	17,170	29,084	23,353	5,731	
0219	Simlapal (Urban)	2,832	1,213	1,619	2,733	1,907	826	1,597	1,295	302	
	RURAL										
328747	Handulia	173	77	96	130	73	57	86	53	33	
328748	Metyaldoba	149	64	85	109	70	39	30	22	8	
328749	Lakhyatapal	132	53	79	133	70	63	4	2	2	
328750	Budhadhara	4	3	1	9	8	1	4	3	1	
328751	Ramchandrapur	342	146	196	293	177	116	267	160	107	
328752	Kharkhari	25	7	18	32	25	7	6	6	-	
328753	Khajuria	132	56	76	119	72	47	12	12	-	
328754	Peripathar	26	10	16	34	16	18	-	-	-	
328755	Kadamara	176	76	100	126	121	5	115	112	3	
328756	Pukhuria	549	209	340	727	416	311	381	292	89	
328757	Madhabpur	77	32	45	133	65	68	89	61	28	
328758	Andharia	185	73	112	216	118	98	177	108	69	
328759	Baranimdiha	249	88	161	374	215	159	104	95	9	
328760	Rengurbandh	103	38	65	155	99	56	49	44	5	
328761	Rajabandh	124	40	84	149	83	66	57	40	17	
328762	Mamra	465	192	273	512	333	179	174	163	11	
328763	Baradhara	299	101	198	439	234	205	147	123	24	
328764	Kukrakhondar	505	224	281	583	327	256	59	54	5	
328765	Gilirpahari	56	22	34	69	46	23	60	44	16	
328766	Tushkutari	203	68	135	387	199	188	6	4	2	
328767	Hansapathar	30	14	16	16	10	6	-	-	-	
328768	Kalsuli	236	95	141	125	121	4	2	2	-	
328769	Bhalkamuri	294	113	181	369	250	119	113	107	6	
328770	Betjharia	291	109	182	266	158	108	4	4	-	
328771	Gurighati	234	101	133	405	216	189	7	6	1	
328772	Penruabaid				-----Un-inhabited-----						
328773	Kharika	198	76	122	265	155	110	59	56	3	
328774	Parsala	1,060	399	661	1,177	768	409	253	222	31	
328775	Khapmayna	129	56	73	124	67	57	20	15	5	
328776	Mayna				-----Un-inhabited-----						
328777	Bankata	701	293	408	623	356	267	219	179	40	
328778	Sinyajora	62	17	45	72	52	20	43	31	12	
328779	Ramgar	448	184	264	486	296	190	289	183	106	
328780	Nutangar	568	212	356	589	473	116	246	222	24	
328781	Junbakra	1,028	425	603	777	535	242	665	463	202	
328782	Bhelaidiha	285	102	183	253	174	79	204	138	66	
328783	Korkhi	35	18	17	77	67	10	66	65	1	
328784	Jamda	186	74	112	207	192	15	92	92	-	
328785	Tilabani	343	131	212	340	274	66	181	169	12	
328786	Jhikri	426	175	251	401	242	159	203	127	76	
328787	Kusumkanali	117	45	72	143	120	23	122	109	13	
328788	Baurisol	266	106	160	236	185	51	185	164	21	
328789	Lakshmisagar	1,679	575	1,104	1,796	1,433	363	1,427	1,171	256	
328790	Shyampur	179	73	106	182	96	86	36	28	8	
328791	Gotkanali	88	27	61	111	82	29	63	55	8	
328792	Maidhara	377	148	229	415	315	100	318	263	55	
328793	Jugidangra	350	138	212	256	237	19	57	51	6	
328794	Rasikpur	182	64	118	221	164	57	13	11	2	
328795	Kumarsol	139	56	83	172	102	70	5	4	1	
328796	Sarenga	495	216	279	390	347	43	324	306	18	
328797	Benjtabani	233	90	143	254	147	107	205	135	70	
328798	Benrebati	49	21	28	56	34	22	30	23	7	
328799	Tilbari	181	78	103	179	99	80	102	90	12	
328800	Bankhola	213	74	139	259	152	107	33	30	3	
328801	Sarasbakra	95	36	59	117	67	50	12	9	3	
328802	Pukhuria	629	229	400	605	501	104	411	387	24	

PRIMARY CENSUS ABSTRACT

CENSUS ABSTRACT
Simlupal

Industrial category of main workers													Name of Village
Cultivators			Agricultural labourers			Household industry workers			Other workers				
Persons	Males	Females	Persons	Males	Females	Persons	Males	Females	Persons	Males	Females		
29	30	31	32	33	34	35	36	37	38	39	40		
9,051	8,622	429	12,534	8,381	4,153	916	694	222	8,180	6,951	1,229	Simlupal (Total)	
8,999	8,572	427	12,185	8,164	4,021	837	654	183	7,063	5,963	1,100	Simlupal (Rural)	
52	50	2	349	217	132	79	40	39	1,117	988	129	Simlupal (Urban)	
RURAL													
15	14	1	67	35	32	2	2	-	2	2	-	Handulia	
5	5	-	16	9	7	-	-	-	9	8	-	Metyaldoba	
-	-	-	-	-	-	-	-	-	4	2	-	Lakhyatapal	
-	-	-	-	-	-	-	-	-	4	3	-	Budhadhara	
4	4	-	4	3	1	-	-	-	259	153	106	Ramchandrapur	
6	6	-	-	-	-	-	-	-	-	-	-	Kharkhari	
9	9	-	1	1	-	-	-	-	2	2	-	Khajuria	
-	-	-	-	-	-	-	-	-	-	-	-	Peripathar	
102	101	1	1	-	1	-	-	-	12	11	-	Kadamara	
146	112	34	166	125	41	9	7	2	60	48	12	Pukhuria	
27	21	6	41	24	17	-	-	-	21	16	5	Madhabpur	
21	21	-	124	63	61	1	1	-	31	23	8	Andharia	
21	20	1	42	38	4	4	4	-	37	33	4	Baranimdiha	
15	13	2	4	4	-	1	-	1	29	27	2	Rengurbandh	
16	10	6	12	6	6	-	-	-	29	24	5	Rajabandh	
63	62	1	73	69	4	-	-	-	38	32	6	Mamra	
32	23	9	40	33	7	6	5	1	69	62	7	Baradhara	
20	20	-	3	3	-	7	7	-	29	24	5	Kukrakhondar	
7	6	1	30	16	14	-	-	-	23	22	1	Gilirpahari	
-	-	-	-	-	-	3	2	1	3	2	-	Tushkutari	
-	-	-	-	-	-	-	-	-	-	-	-	Hansapathar	
-	-	-	-	-	-	-	-	-	2	2	-	Kalsuli	
79	78	1	4	3	1	-	-	-	30	26	4	Bhalkamuri	
-	-	-	1	1	-	-	-	-	3	3	-	Betjharia	
-	-	-	-	-	-	-	-	-	7	6	1	Gurighati	
-----Un-inhabited-----													
9	9	-	17	16	1	3	3	-	30	28	2	Penruabaid	
80	78	2	14	14	-	8	6	2	151	124	27	Parsala	
12	10	2	-	-	-	-	-	-	8	5	3	Khapmayna	
-----Un-inhabited-----													
41	40	1	129	100	29	2	1	1	47	38	9	Bankata	
15	15	-	18	9	9	1	-	1	9	7	2	Sinyajora	
16	15	1	231	135	96	-	-	-	42	33	9	Rangar	
16	16	-	8	8	-	33	24	9	189	174	15	Nutangar	
71	71	-	440	266	174	29	14	15	125	112	13	Junbakra	
2	2	-	3	1	2	-	-	-	199	135	64	Bhelaidiha	
40	39	1	10	10	-	2	2	-	14	14	-	Korkhi	
61	61	-	3	3	-	1	1	-	27	27	-	Jamda	
106	105	1	6	6	-	1	1	-	68	57	11	Tilabani	
25	25	-	95	51	44	66	36	30	17	15	2	Jhikri	
67	67	-	17	12	5	-	-	-	38	30	8	Kusumkanali	
61	59	2	93	75	18	5	5	-	26	25	1	Baurisol	
141	134	7	526	346	180	82	71	11	678	620	58	Lakshmisagar	
5	5	-	12	6	6	-	-	-	19	17	2	Shyampur	
8	8	-	6	2	4	7	5	2	42	40	2	Gotkanali	
91	91	-	135	90	45	2	2	-	90	80	10	Maidhara	
22	22	-	21	17	4	1	1	-	13	11	2	Jugidangra	
-	-	-	-	-	-	-	-	-	13	11	2	Rasikpur	
-	-	-	-	-	-	-	-	-	5	4	1	Kumarsol	
153	152	1	98	93	5	-	-	-	73	61	12	Sarenga	
50	50	-	128	65	63	1	1	-	26	19	7	Benjtabani	
11	11	-	17	10	7	-	-	-	2	2	-	Benrebat	
11	11	-	85	74	11	-	-	-	6	5	1	Tilbari	
13	13	-	2	1	1	6	6	-	12	10	2	Bankhola	
2	2	-	-	-	-	9	6	3	1	1	-	Sarasbakra	
10	10	-	92	75	17	147	146	1	162	156	6	Pukhuria	

VILLAGE PRIMARY
C D Block -

Location code number	Name of Village	Industrial category								
		Marginal workers			Cultivators			Agricultural labourers		
		Persons	Males	Females	Persons	Males	Females	Persons	Males	Females
1	2	41	42	43	44	45	46	47	48	49
0219	Simlupal (Total)	27,267	15,304	11,963	3,011	2,482	529	18,239	9,463	8,776
0219	Simlupal (Rural)	26,131	14,692	11,439	3,000	2,478	522	18,014	9,316	8,698
0219	Simlupal (Urban)	1,136	612	524	11	4	7	225	147	78
	RURAL									
328747	Handulia	44	20	24	-	-	-	44	20	24
328748	Metyaldoba	79	48	31	20	19	1	54	26	28
328749	Lakhyatapal	129	68	61	12	9	3	115	57	58
328750	Budhadhara	5	5	-	3	3	-	2	2	-
328751	Ramchandrapur	26	17	9	-	-	-	7	5	2
328752	Kharkhari	26	19	7	2	2	-	24	17	7
328753	Khajuria	107	60	47	1	1	-	105	58	47
328754	Peripathar	34	16	18	-	-	-	34	16	18
328755	Kadamara	11	9	2	11	9	2	-	-	-
328756	Pukhuria	346	124	222	22	13	9	291	93	198
328757	Madhabpur	44	4	40	16	-	16	19	-	19
328758	Andharia	39	10	29	2	1	1	33	8	25
328759	Baranimdiha	270	120	150	42	34	8	217	80	137
328760	Rengurbandh	106	55	51	46	25	21	57	27	30
328761	Rajabandh	92	43	49	29	11	18	61	31	30
328762	Mamra	338	170	168	63	36	27	263	124	139
328763	Baradhara	292	111	181	64	33	31	130	56	74
328764	Kukrakhondar	524	273	251	8	7	1	331	165	166
328765	Gilirpahari	9	2	7	1	-	1	8	2	6
328766	Tushkutari	381	195	186	-	-	-	380	195	185
328767	Hansapathar	16	10	6	-	-	-	16	10	6
328768	Kalsuli	123	119	4	22	22	-	96	93	3
328769	Bhalkamuri	256	143	113	11	10	1	242	130	112
328770	Betjharia	262	154	108	82	57	25	177	95	82
328771	Gurighati	398	210	188	8	8	-	373	190	183
328772	Penruabaid				-----Un-inhabited-----					
328773	Kharika	206	99	107	24	17	7	155	72	83
328774	Parsala	924	546	378	68	62	6	610	353	257
328775	Khapmayna	104	52	52	9	8	1	72	31	41
328776	Mayna				-----Un-inhabited-----					
328777	Bankata	404	177	227	6	6	-	369	163	206
328778	Sinyajora	29	21	8	3	3	-	15	10	5
328779	Ramgar	197	113	84	8	7	1	154	80	74
328780	Nutangar	343	251	92	9	9	-	242	189	53
328781	Junbakra	112	72	40	13	12	1	70	37	33
328782	Bhelaidiha	49	36	13	-	-	-	11	8	3
328783	Korkhi	11	2	9	1	-	1	8	-	8
328784	Jamda	115	100	15	65	59	6	47	39	8
328785	Tilabani	159	105	54	8	7	1	149	97	52
328786	Jhikri	198	115	83	44	41	3	140	64	76
328787	Kusumkanali	21	11	10	3	3	-	18	8	10
328788	Baurisol	51	21	30	7	7	-	5	2	3
328789	Lakshmisagar	369	262	107	27	24	3	151	93	58
328790	Shyampur	146	68	78	10	10	-	118	46	72
328791	Gotkanali	48	27	21	12	11	1	25	8	17
328792	Maidhara	97	52	45	12	12	-	74	29	45
328793	Jugidangra	199	186	13	8	8	-	183	171	12
328794	Rasikpur	208	153	55	98	96	2	105	52	53
328795	Kumarsol	167	98	69	31	28	3	130	65	65
328796	Sarenga	66	41	25	15	14	1	13	4	9
328797	Benjtabani	49	12	37	-	-	-	49	12	37
328798	Benrebati	26	11	15	1	1	-	25	10	15
328799	Tilbari	77	9	68	1	1	-	76	8	68
328800	Bankhola	226	122	104	7	5	2	211	109	102
328801	Sarasbakra	105	58	47	2	2	-	59	22	37
328802	Pukhuria	194	114	80	3	3	-	109	40	69

PRIMARY CENSUS ABSTRACT

CENSUS ABSTRACT
Simlupal

of marginal workers

									Location code number	
Household industry workers			Other workers			Non-workers				Name of Village
Persons	Males	Females	Persons	Males	Females	Persons	Males	Females		
50	51	52	53	54	55	56	57	58		2
1,810	555	1,255	4,207	2,804	1,403	85,090	33,056	52,034	Simlupal (Total)	0219
1,551	515	1,036	3,566	2,383	1,183	80,617	31,270	49,347	Simlupal (Rural)	0219
259	40	219	641	421	220	4,473	1,786	2,687	Simlupal (Urban)	0219
RURAL										
-	-	-	-	-	-	148	70	78	Handulia	328747
2	1	1	3	2	1	147	61	86	Metyaldoba	328748
-	-	-	2	2	-	150	66	84	Lakhyatapal	328749
-	-	-	-	-	-	17	6	11	Budhadhara	328750
-	-	-	19	12	7	318	135	183	Ramchandrapur	328751
-	-	-	-	-	-	51	21	30	Kharkhari	328752
-	-	-	1	1	-	180	84	96	Kharjuria	328753
-	-	-	-	-	-	19	11	8	Peripathar	328754
-	-	-	-	-	-	306	99	207	Kadamara	328755
9	4	5	24	14	10	740	345	395	Pukhuria	328756
3	1	2	6	3	3	121	56	65	Madhabpur	328757
1	-	1	3	1	2	137	67	70	Andharia	328758
-	-	-	11	6	5	407	194	213	Baranimdiha	328759
-	-	-	3	3	-	165	65	100	Rengurbandh	328760
-	-	-	2	1	1	144	64	80	Rajabandh	328761
-	-	-	12	10	2	634	265	369	Mamra	328762
2	1	1	96	21	75	381	192	189	Baradhara	328763
22	11	11	163	90	73	461	209	252	Kukrakhondar	328764
-	-	-	-	-	-	116	43	73	Gilirpahari	328765
-	-	-	1	-	1	147	70	77	Tushkutari	328766
-	-	-	-	-	-	18	8	10	Hansapathar	328767
-	-	-	5	4	1	332	112	220	Kalsuli	328768
-	-	-	3	3	-	444	170	274	Bhalkamuri	328769
1	1	-	2	1	1	307	117	190	Bejtharia	328770
5	1	4	12	11	1	351	173	178	Gurighati	328771
-----Un-inhabited-----										328772
13	2	11	14	8	6	295	140	155	Kharika	328773
55	14	41	191	117	74	1,512	616	896	Parsala	328774
6	2	4	17	11	6	148	75	73	Khapmayna	328775
-----Un-inhabited-----										328776
2	1	1	27	7	20	839	385	454	Bankata	328777
1	1	-	10	7	3	104	29	75	Sinyajora	328778
4	2	2	31	24	7	606	243	363	Ramgar	328779
57	24	33	35	29	6	1,206	438	768	Nutangar	328780
-	-	-	29	23	6	1,347	529	818	Junbakra	328781
1	-	1	37	28	9	325	116	209	Bhelaidiha	328782
1	1	-	1	1	-	150	63	87	Korkhi	328783
2	2	-	1	-	1	474	173	301	Jamda	328784
-	-	-	2	1	1	744	292	452	Tilabani	328785
8	6	2	6	4	2	472	195	277	Jhikri	328786
-	-	-	-	-	-	317	123	194	Kusumkanali	328787
4	1	3	35	11	24	449	160	289	Baurisol	328788
59	38	21	132	107	25	3,508	1,161	2,347	Lakshmisagar	328789
1	-	1	17	12	5	131	56	75	Shyampur	328790
-	-	-	11	8	3	187	75	112	Gotkanali	328791
-	-	-	11	11	-	650	233	417	Maidhara	328792
1	-	1	7	7	-	720	263	457	Jugidangra	328793
-	-	-	5	5	-	306	93	213	Rasikpur	328794
-	-	-	6	5	1	204	92	112	Kumarsol	328795
14	2	12	24	21	3	824	305	519	Sarenga	328796
-	-	-	-	-	-	305	133	172	Benjtabani	328797
-	-	-	-	-	-	46	14	32	Benrebat	328798
-	-	-	-	-	-	203	89	114	Tilbari	328799
2	2	-	6	6	-	266	112	154	Bankhola	328800
40	32	8	4	2	2	127	58	69	Sarasbakra	328801
35	32	3	47	39	8	1,327	509	818	Pukhuria	328802

**VILLAGE PRIMARY
C D Block -**

Location code number	Name of Village	Area of Village in hectares	Number of households	Total population (including institutional and houseless population)			Population in the age-group 0-6		
				Persons	Males	Females	Persons	Males	Females
1	2	3	4	5	6	7	8	9	10
328803	Birsingpur	15.04	160	725	376	349	88	47	41
328804	Bikrampur	25.18	372	1,709	856	853	201	94	107
328805	Krishnapur	28.16	174	870	450	420	65	37	28
328806	Kathjuria	72.02	97	523	265	258	73	34	39
328807	Nuniabad	44.55							
328808	Harintuli	74.15	180	855	454	401	73	48	25
328809	Kaniabali	37.58	124	665	347	318	83	41	42
328810	Chhota Hetyagara	8.02							
328811	Barahetyagara	113.67	328	1,637	877	760	192	118	74
328812	Gorakata	76.86	60	233	116	117	20	8	12
328813	Pathakata	46.44	55	211	106	105	30	16	14
328814	Malatibad	46.13							
328815	Bhudrubad	20.16	56	277	134	143	37	21	16
328816	Baramakarkol	29.28	236	1,132	583	549	110	60	50
328817	Chhota Makarkol	0.80							
328818	Asna	5.87	311	1,546	788	758	196	97	99
328819	Kaliam	7.76	1	6	4	2	1	1	-
328820	Dhanisukni	153.66	83	404	195	209	60	30	30
328821	Ambakra	32.26	13	43	20	23	1	1	-
328822	Kadambandh	31.80							
328823	Kantasola	64.13	36	170	93	77	11	6	5
328824	Bhangabandh	53.65	99	451	224	227	57	30	27
328825	Kalabati	179.27	116	488	246	242	39	16	23
328826	Nimaipur	78.88	237	1,120	573	547	118	54	64
328827	Sirsha	5.48	64	309	169	140	27	15	12
328828	Kumardoba	23.05	66	303	158	145	35	20	15
328829	Dhabani	18.82	82	404	197	207	58	23	35
328830	Kallaicha	21.33	110	630	337	293	62	35	27
328831	Manipur	33.27	157	744	379	365	77	43	34
328832	Talda	32.57	197	947	487	460	122	60	62
328833	Parulia	18.18	138	624	317	307	64	33	31
328834	Bardi	36.07	151	733	385	348	68	39	29
328835	Jarisa	28.91	707	3,486	1,810	1,676	495	248	247
328836	Harinyaguri	26.90	234	1,118	584	534	111	57	54
328837	Parulia	60.21	81	423	214	209	40	14	26
328838	Junkaria	93.90	141	592	300	292	87	41	46
328839	Tentulia	22.54	225	1,035	516	519	201	99	102
328840	Suknabad	139.52	50	209	110	99	14	9	5
328841	Baniadoba	108.40	24	81	39	42	13	9	4
328842	Bhaduldoba	118.06	54	209	98	111	27	14	13
328843	Memouli	97.75	31	127	60	67	12	5	7
328844	Amakunda	95.56	105	536	276	260	58	27	31
328845	Kaharan	26.47	98	453	226	227	58	35	23
328846	Tarupur	10.06	45	224	120	104	22	9	13
328847	Bansi	14.01	211	1,027	534	493	135	68	67
328848	Ganrra	21.91	175	803	399	404	67	27	40
328849	Sarasbakra	55.05	190	873	463	410	112	66	46
328850	Sovarajpur	40.00	129	636	336	300	94	53	41
328851	Sonakanda	48.51	90	512	261	251	68	40	28
328852	Tapubaid	73.72	92	489	249	240	51	24	27
328853	Jirabaid	26.43	142	660	348	312	58	38	20
328854	Banskanali	37.71	138	694	344	350	87	42	45
328855	Jharia	254.78	101	471	243	228	57	28	29
328856	Ghoradhara	18.47	280	1,323	729	594	229	134	95
328857	Machatora	38.80	129	667	351	316	71	41	30
328858	Kamala	15.75	44	235	124	111	27	17	10
328859	Sitarampur	78.91							
328860	Sushunia	166.29	30	188	99	89	18	9	9
328861	Uparsol	316.43	118	644	322	322	77	31	46
328862	Kansachora	159.21	69	273	149	124	18	15	3

PRIMARY CENSUS ABSTRACT

CENSUS ABSTRACT

Simlupal

Scheduled Castes population			Scheduled Tribes population			Literates			Name of Village
Persons	Males	Females	Persons	Males	Females	Persons	Males	Females	
11	12	13	14	15	16	17	18	19	2
399	220	179	7	3	4	462	278	184	Birsingpur
655	316	339	231	104	127	1,041	614	427	Bikrampur
99	57	42	13	7	6	691	378	313	Krishnapur
257	126	131	189	100	89	270	181	89	Kathjuria
-----Un-inhabited-----									
55	31	24	74	34	40	584	341	243	Harintuli
-	-	-	-	-	-	439	259	180	Kaniabali
-----Un-inhabited-----									
786	411	375	67	35	32	941	585	356	Chhota Hetyagara
8	4	4	224	112	112	121	79	42	Barahetyagara
-	-	-	204	101	103	105	62	43	Gorakata
-----Un-inhabited-----									
261	124	137	-	-	-	122	68	54	Pathakata
450	240	210	38	17	21	679	401	278	Malatibad
-----Un-inhabited-----									
316	162	154	51	24	27	792	484	308	Bhudrubad
-	-	-	-	-	-	4	3	1	Baramakarkol
236	113	123	123	58	65	247	136	111	Chhota Makarkol
-	-	-	-	-	-	34	19	15	Asna
-----Un-inhabited-----									
-	-	-	-	-	-	130	78	52	Kadambandh
-	-	-	450	223	227	243	144	99	Kantasola
61	31	30	208	101	107	332	195	137	Bhangabandh
190	104	86	252	114	138	731	438	293	Kalabati
-	-	-	-	-	-	210	135	75	Nimajpur
42	22	20	152	77	75	125	72	53	Sirsha
240	111	129	9	5	4	171	102	69	Kumardoba
164	85	79	18	10	8	357	211	146	Dhabani
210	108	102	318	161	157	331	199	132	Kallaicha
536	272	264	102	55	47	475	284	191	Manipur
259	128	131	17	9	8	394	231	163	Talda
46	22	24	309	158	151	411	254	157	Parulia
452	232	220	-	-	-	2,002	1,220	782	Bardi
533	288	245	-	-	-	732	448	284	Jarisa
57	25	32	-	-	-	341	191	150	Harinyaguri
480	247	233	-	-	-	328	194	134	Parulia
-	-	-	68	31	37	261	153	108	Junkaria
-	-	-	209	110	99	117	75	42	Tentulia
-	-	-	81	39	42	42	27	15	Suknabad
-	-	-	167	78	89	114	65	49	Baniadoba
-	-	-	127	60	67	61	40	21	Bhaduldoba
172	81	91	-	-	-	350	215	135	Memouli
275	137	138	-	-	-	238	137	101	Amakunda
-	-	-	-	-	-	187	110	77	Kaharan
293	148	145	152	68	84	548	329	219	Tarupur
59	26	33	-	-	-	606	332	274	Bansi
366	193	173	-	-	-	567	339	228	Ganrra
360	190	170	3	-	3	393	230	163	Sarabakra
-	-	-	217	113	104	352	197	155	Sovarajpur
196	100	96	-	-	-	328	190	138	Sonakanda
74	40	34	27	15	12	517	300	217	Tapubaid
232	119	113	435	214	221	390	250	140	Jirabaid
194	99	95	122	62	60	220	129	91	Banskanali
-	-	-	-	-	-	650	415	235	Jharia
314	161	153	1	1	-	430	264	166	Ghoradhara
-	-	-	13	8	5	145	90	55	Machatora
-----Un-inhabited-----									
-	-	-	-	-	-	141	82	59	Kamala
-	-	-	582	293	289	290	183	107	Sitarampur
81	46	35	1	-	1	200	115	85	Sushunia
-	-	-	-	-	-	290	183	107	Uparsol
-	-	-	-	-	-	200	115	85	Kansachora

VILLAGE PRIMARY
C D Block -

Location code number	Name of Village	Illiterates			Total workers			Main workers		
		Persons	Males	Females	Persons	Males	Females	Persons	Males	Females
		20	21	22	23	24	25	26	27	28
328803	Birsingpur	263	98	165	402	202	200	394	196	198
328804	Bikrampur	668	242	426	692	477	215	536	438	98
328805	Krishnapur	179	72	107	276	248	28	267	241	26
328806	Kathjuria	253	84	169	253	154	99	204	140	64
328807	Nuniabad				-----	Un-inhabited	-----			
328808	Harintuli	271	113	158	285	224	61	84	81	3
328809	Kaniabali	226	88	138	243	187	56	240	184	56
328810	Chhota Hetyagara				-----	Un-inhabited	-----			
328811	Barahetyagara	696	292	404	723	487	236	707	477	230
328812	Gorakata	112	37	75	122	64	58	121	64	57
328813	Pathakata	106	44	62	110	57	53	110	57	53
328814	Malatibad				-----	Un-inhabited	-----			
328815	Bhudrubad	155	66	89	90	78	12	79	71	8
328816	Baramakarkol	453	182	271	463	347	116	328	257	71
328817	Chhota Makarkol				-----	Un-inhabited	-----			
328818	Asna	754	304	450	548	431	117	472	379	93
328819	Kaliam	2	1	1	3	3	-	3	3	-
328820	Dhanisukni	157	59	98	217	119	98	215	117	98
328821	Ambakra	9	1	8	15	12	3	14	11	3
328822	Kadambandh				-----	Un-inhabited	-----			
328823	Kantasola	40	15	25	63	40	23	5	4	1
328824	Bhangabandh	208	80	128	236	119	117	9	8	1
328825	Kalabati	156	51	105	327	173	154	106	56	50
328826	Nimaipur	389	135	254	509	318	191	85	73	12
328827	Sirsha	99	34	65	138	94	44	11	11	-
328828	Kumardoba	178	86	92	152	98	54	5	5	-
328829	Dhabani	233	95	138	189	115	74	188	114	74
328830	Kallaicha	273	126	147	217	182	35	211	178	33
328831	Manipur	413	180	233	325	203	122	163	123	40
328832	Talda	472	203	269	335	271	64	259	209	50
328833	Parulia	230	86	144	249	159	90	83	71	12
328834	Bardi	322	131	191	327	219	108	299	204	95
328835	Jarisa	1,484	590	894	1,337	928	409	748	675	73
328836	Harinyaguri	386	136	250	500	353	147	352	279	73
328837	Parulia	82	23	59	130	115	15	128	113	15
328838	Junkaria	264	106	158	291	167	124	288	166	122
328839	Tentulia	774	363	411	327	241	86	214	183	31
328840	Suknabad	92	35	57	118	63	55	-	-	-
328841	Baniadoba	39	12	27	50	23	27	-	-	-
328842	Bhaduldoba	95	33	62	110	57	53	38	22	16
328843	Memouli	66	20	46	65	34	31	18	11	7
328844	Amakunda	186	61	125	230	170	60	31	30	1
328845	Kaharan	215	89	126	208	126	82	49	45	4
328846	Tarupur	37	10	27	80	80	-	75	75	-
328847	Bansi	479	205	274	374	283	91	197	189	8
328848	Ganra	197	67	130	281	225	56	253	214	39
328849	Sarasbakra	306	124	182	409	266	143	79	75	4
328850	Sovarajpur	243	106	137	290	189	101	131	124	7
328851	Sonakanda	160	64	96	180	144	36	98	91	7
328852	Tapubaid	161	59	102	183	139	44	132	123	9
328853	Jirabaid	143	48	95	202	180	22	197	177	20
328854	Banskanali	304	94	210	320	195	125	275	175	100
328855	Jharia	251	114	137	128	119	9	128	119	9
328856	Ghoradhara	673	314	359	459	346	113	74	72	2
328857	Machatora	237	87	150	295	182	113	99	85	14
328858	Kamala	90	34	56	61	56	5	38	37	1
328859	Sitarampur				-----	Un-inhabited	-----			
328860	Sushunia	47	17	30	57	54	3	56	53	3
328861	Uparsol	354	139	215	377	198	179	208	175	33
328862	Kansachora	73	34	39	95	91	4	69	65	4

PRIMARY CENSUS ABSTRACT

CENSUS ABSTRACT
Simlupal

Industrial category of main workers													Name of Village
Cultivators			Agricultural labourers			Household industry workers			Other workers				
Persons	Males	Females	Persons	Males	Females	Persons	Males	Females	Persons	Males	Females		
29	30	31	32	33	34	35	36	37	38	39	40		
132	35	97	178	83	95	2	2	-	82	76	6	Birsingpur	
54	54	-	222	143	79	10	9	1	250	232	18	Bikrampur	
145	142	3	52	35	17	2	2	-	68	62	6	Krishnapur	
25	21	4	141	84	57	2	2	-	36	33	3	Kathjuria	
-----Un-inhabited-----													Nuniabad
44	44	-	20	19	1	-	-	-	20	18	2	Harintuli	
92	89	3	133	81	52	2	2	-	13	12	1	Kaniabali	
-----Un-inhabited-----													Chhota Hetyagara
126	125	1	518	298	220	2	2	-	61	52	9	Barahetyagara	
14	8	6	106	55	51	-	-	-	1	1	-	Gorakata	
6	6	-	102	50	52	1	1	-	1	-	1	Pathakata	
-----Un-inhabited-----													Malatibad
5	5	-	71	64	7	1	1	-	2	1	1	Bhudrubad	
154	150	4	146	85	61	1	1	-	27	21	6	Baramakarkol	
-----Un-inhabited-----													Chhota Makarkol
114	113	1	274	189	85	19	16	3	65	61	4	Asna	
2	2	-	-	-	-	-	-	-	1	1	-	Kaliyam	
35	34	1	167	73	94	-	-	-	13	10	3	Dhanisukni	
12	9	3	-	-	-	-	-	-	2	2	-	Ambakra	
-----Un-inhabited-----													Kadambandh
2	2	-	-	-	-	-	-	-	3	2	1	Kantasola	
6	6	-	1	1	-	-	-	-	2	1	1	Bhangabandh	
88	49	39	8	2	6	3	-	3	7	5	2	Kalabati	
23	23	-	17	10	7	3	3	-	42	37	5	Nimaipur	
1	1	-	3	3	-	-	-	-	7	7	-	Sirsha	
-	-	-	-	-	-	-	-	-	5	5	-	Kumardoba	
39	37	2	143	73	70	-	-	-	6	4	2	Dhabani	
73	72	1	122	92	30	1	1	-	15	13	2	Kallaicha	
61	57	4	70	42	28	10	6	4	22	18	4	Manipur	
42	41	1	189	145	44	1	1	-	27	22	5	Talda	
39	38	1	20	10	10	2	2	-	22	21	1	Parulia	
28	28	-	257	164	93	4	4	-	10	8	2	Bardi	
237	235	2	194	191	3	78	32	46	239	217	22	Jarisa	
99	98	1	172	113	59	5	5	-	76	63	13	Harinyaguri	
82	82	-	24	11	13	-	-	-	22	20	2	Parulia	
21	21	-	259	142	117	1	1	-	7	2	5	Junkaria	
10	6	4	44	44	-	4	2	2	156	131	25	Tentulia	
-	-	-	-	-	-	-	-	-	-	-	-	Suknabad	
-	-	-	-	-	-	-	-	-	-	-	-	Baniadoba	
3	3	-	19	9	10	1	-	1	15	10	5	Bhaduldoba	
-	-	-	18	11	7	-	-	-	-	-	-	Memouli	
19	19	-	-	-	-	-	-	-	12	11	1	Amakunda	
38	37	1	-	-	-	-	-	-	11	8	3	Kaharan	
48	48	-	4	4	-	1	1	-	22	22	-	Tarupur	
42	42	-	132	126	6	-	-	-	23	21	2	Bansi	
103	98	5	80	54	26	-	-	-	70	62	8	Ganrra	
32	31	1	9	9	-	2	2	-	36	33	3	Sarasbakra	
77	76	1	48	44	4	-	-	-	6	4	2	Sovarajpur	
77	74	3	13	10	3	1	1	-	7	6	1	Sonakanda	
79	79	-	38	32	6	1	1	-	14	11	3	Tapubaid	
116	115	1	44	29	15	3	3	-	34	30	4	Jirabaid	
47	41	6	185	102	83	3	-	3	40	32	8	Banskanali	
85	83	2	16	10	6	2	2	-	25	24	1	Jharia	
19	19	-	39	39	-	-	-	-	16	14	2	Ghoradhara	
38	38	-	9	6	3	10	10	-	42	31	11	Machatora	
14	14	-	2	2	-	-	-	-	22	21	1	Kamala	
-----Un-inhabited-----													Sitarampur
35	35	-	-	-	-	6	5	1	15	13	2	Sushunia	
18	17	1	181	149	32	1	1	-	8	8	-	Uparsol	
58	57	1	10	7	3	-	-	-	1	1	-	Kansachora	

VILLAGE PRIMARY
C D Block -

Location code number	Name of Village	Industrial category								
		Marginal workers			Cultivators			Agricultural labourers		
		Persons	Males	Females	Persons	Males	Females	Persons	Males	Females
1	2	41	42	43	44	45	46	47	48	49
328803	Birsingpur	8	6	2	3	2	1	2	1	1
328804	Bikrampur	156	39	117	-	-	-	133	23	110
328805	Krishnapur	9	7	2	3	3	-	1	-	1
328806	Kathjuria	49	14	35	5	1	4	40	10	30
328807	Nuniabad				-----Un-inhabited-----					
328808	Harintuli	201	143	58	28	20	8	172	122	50
328809	Kaniabali	3	3	-	2	2	-	-	-	-
328810	Chhota Hetyagara				-----Un-inhabited-----					
328811	Barahetyagara	16	10	6	1	1	-	4	3	1
328812	Gorakata	1	-	1	-	-	-	1	-	1
328813	Pathakata	-	-	-	-	-	-	-	-	-
328814	Malatibad				-----Un-inhabited-----					
328815	Bhudrubad	11	7	4	-	-	-	11	7	4
328816	Baramakarkol	135	90	45	1	1	-	128	84	44
328817	Chhota Makarkol				-----Un-inhabited-----					
328818	Asna	76	52	24	22	18	4	48	30	18
328819	Kalam	-	-	-	-	-	-	-	-	-
328820	Dhanisukni	2	2	-	-	-	-	-	-	-
328821	Ambakra	1	1	-	-	-	-	-	-	-
328822	Kadambandh				-----Un-inhabited-----					
328823	Kantasola	58	36	22	25	25	-	33	11	22
328824	Bhangabandh	227	111	116	48	47	1	179	64	115
328825	Kalabati	221	117	104	8	6	2	200	106	94
328826	Nimaipur	424	245	179	78	75	3	318	147	171
328827	Sirsha	127	83	44	11	8	3	92	51	41
328828	Kumardoba	147	93	54	10	10	-	127	73	54
328829	Dhabani	1	1	-	-	-	-	-	-	-
328830	Kallaicha	6	4	2	-	-	-	4	2	2
328831	Manipur	162	80	82	1	1	-	157	76	81
328832	Talda	76	62	14	-	-	-	72	58	14
328833	Parulia	166	88	78	33	25	8	129	60	69
328834	Bardi	28	15	13	7	7	-	10	5	5
328835	Jarisa	589	253	336	30	28	2	230	129	101
328836	Harinyaguri	148	74	74	34	30	4	94	29	65
328837	Parulia	2	2	-	1	1	-	1	1	-
328838	Junkaria	3	1	2	-	-	-	3	1	2
328839	Tentulia	113	58	55	-	-	-	21	17	4
328840	Suknabad	118	63	55	2	2	-	106	61	45
328841	Baniadoba	50	23	27	-	-	-	35	17	18
328842	Bhaduldoba	72	35	37	5	5	-	31	14	17
328843	Memouli	47	23	24	4	4	-	38	17	21
328844	Amakunda	199	140	59	84	77	7	91	50	41
328845	Kaharan	159	81	78	9	5	4	147	73	74
328846	Tarupur	5	5	-	2	2	-	3	3	-
328847	Bansi	177	94	83	7	7	-	135	67	68
328848	Ganrra	28	11	17	3	2	1	12	2	10
328849	Sarasbakra	330	191	139	69	62	7	251	123	128
328850	Sovarajpur	159	65	94	1	1	-	158	64	94
328851	Sonakanda	82	53	29	32	30	2	42	19	23
328852	Tapubaid	51	16	35	5	4	1	42	8	34
328853	Jirabaid	5	3	2	1	-	1	1	1	-
328854	Banskanali	45	20	25	-	-	-	35	15	20
328855	Jharia	-	-	-	-	-	-	-	-	-
328856	Ghoradhara	385	274	111	7	7	-	188	182	6
328857	Machatora	196	97	99	7	5	2	157	79	78
328858	Kamala	23	19	4	5	4	1	16	13	3
328859	Sitarampur				-----Un-inhabited-----					
328860	Sushunia	1	1	-	-	-	-	-	-	-
328861	Uparsol	169	23	146	15	-	15	152	22	130
328862	Kansachora	26	26	-	20	20	-	6	6	-

PRIMARY CENSUS ABSTRACT

CENSUS ABSTRACT
Simlapal

of marginal workers

Household industry workers			Other workers			Non-workers			Name of Village	Location code number	
Persons	Males	Females	Persons	Males	Females	Persons	Males	Females			
50	51	52	53	54	55	56	57	58	2	1	
-	-	-	3	3	-	323	174	149	Birsingpur	328803	
1	-	1	22	16	6	1,017	379	638	Bikrapur	328804	
1	1	-	4	3	1	594	202	392	Krishnapur	328805	
-	-	-	4	3	1	270	111	159	Kathjuria	328806	
-----Un-inhabited-----										Nuniabad	328807
-	-	-	1	1	-	570	230	340	Harintuli	328808	
-	-	-	1	1	-	422	160	262	Kaniabali	328809	
-----Un-inhabited-----										Chhota Hetyagara	328810
4	1	3	7	5	2	914	390	524	Barahetyagara	328811	
-	-	-	-	-	-	111	52	59	Gorakata	328812	
-	-	-	-	-	-	101	49	52	Pathakata	328813	
-----Un-inhabited-----										Malatibad	328814
-	-	-	-	-	-	187	56	131	Bhudrubad	328815	
-	-	-	6	5	1	669	236	433	Baramakarkol	328816	
-----Un-inhabited-----										Chhota Makarkol	328817
3	2	1	3	2	1	998	357	641	Asna	328818	
-	-	-	-	-	-	3	1	2	Kaliam	328819	
-	-	-	2	2	-	187	76	111	Dhanisukni	328820	
-	-	-	1	1	-	28	8	20	Ambakra	328821	
-----Un-inhabited-----										Kadambandh	328822
-	-	-	-	-	-	107	53	54	Kantasola	328823	
-	-	-	-	-	-	215	105	110	Bhangabandh	328824	
6	-	6	7	5	2	161	73	88	Kalabati	328825	
4	2	2	24	21	3	611	255	356	Nimaipur	328826	
-	-	-	24	24	-	171	75	96	Sirsha	328827	
-	-	-	10	10	-	151	60	91	Kumardoba	328828	
-	-	-	1	1	-	215	82	133	Dhabani	328829	
2	2	-	-	-	-	413	155	258	Kallaicha	328830	
1	-	1	3	3	-	419	176	243	Manipur	328831	
-	-	-	4	4	-	612	216	396	Talda	328832	
-	-	-	4	3	1	375	158	217	Parulia	328833	
-	-	-	11	3	8	406	166	240	Bardi	328834	
274	45	229	55	51	4	2,149	882	1,267	Jarisa	328835	
9	9	-	11	6	5	618	231	387	Harinyaguri	328836	
-	-	-	-	-	-	293	99	194	Parulia	328837	
-	-	-	-	-	-	301	133	168	Junkaria	328838	
40	-	40	52	41	11	708	275	433	Tentulia	328839	
10	-	10	-	-	-	91	47	44	Suknabad	328840	
10	1	9	5	5	-	31	16	15	Baniadoba	328841	
11	1	10	25	15	10	99	41	58	Bhaduldoba	328842	
3	-	3	2	2	-	62	26	36	Memouli	328843	
-	-	-	24	13	11	306	106	200	Amakunda	328844	
-	-	-	3	3	-	245	100	145	Kaharan	328845	
-	-	-	-	-	-	144	40	104	Tarupur	328846	
-	-	-	35	20	15	653	251	402	Bansi	328847	
1	-	1	12	7	5	522	174	348	Ganra	328848	
1	-	1	9	6	3	464	197	267	Sarabakra	328849	
-	-	-	-	-	-	346	147	199	Sovarajpur	328850	
2	1	1	6	3	3	332	117	215	Sonakanda	328851	
-	-	-	4	4	-	306	110	196	Tapubaid	328852	
-	-	-	3	2	1	458	168	290	Jirabaid	328853	
4	-	4	6	5	1	374	149	225	Banskanali	328854	
-	-	-	-	-	-	343	124	219	Jharia	328855	
140	38	102	50	47	3	864	383	481	Ghoradhara	328856	
17	5	12	15	8	7	372	169	203	Machatora	328857	
-	-	-	2	2	-	174	68	106	Kamala	328858	
-----Un-inhabited-----										Sitarampur	328859
1	1	-	-	-	-	131	45	86	Sushunia	328860	
-	-	-	2	1	1	267	124	143	Uparsol	328861	
-	-	-	-	-	-	178	58	120	Kansachora	328862	

VILLAGE PRIMARY
C D Block -

Location code number	Name of Village	Area of Village in hectares	Number of households	Total population (including institutional and houseless population)			Population in the age-group 0-6		
				Persons	Males	Females	Persons	Males	Females
1	2	3	4	5	6	7	8	9	10
328863	Taldiha	198.79	112	529	267	262	37	23	14
328864	Shushunia	330.74	85	441	217	224	44	20	24
328865	Karakanali	216.15	260	1,307	655	652	170	90	80
328866	Jatiakanali	120.26	104	496	258	238	83	44	39
328867	Koldoba	121.65	157	688	340	348	98	43	55
328868	Pathardoba	242.22	563	3,115	1,583	1,532	601	296	305
328869	Balarampur	108.12	111	578	307	271	60	30	30
328870	Masatkhal	76.34	86	479	239	240	56	32	24
328871	Rambani	69.74	106	480	237	243	51	32	19
328872	Dudhia Doba	119.63	65	394	202	192	45	24	21
328873	Namadudhia Doba	98.51	24	117	60	57	21	11	10
328874	Badageria	57.71	133	702	370	332	71	39	32
328875	Maulakanda	64.39	107	586	297	289	84	42	42
328876	Rambandh	7.59	180	824	429	395	93	47	46
328877	Ghagra	39.58							
328878	Runiara	18.56	90	400	194	206	62	28	34
328879	Rangamatia	78.19							
328880	Madhupur	323.96	88	427	221	206	42	26	16
328881	Jamirdiha	200.83	103	464	233	231	48	31	17
328882	Godabahara	50.75	14	65	33	32	17	7	10
328883	Krishnapur	495.70	198	989	507	482	142	73	69
328884	Bagakhulia	167.52	176	790	400	390	92	43	49
328885	Kusumdunri	140.32	138	571	279	292	86	38	48
328886	Jagannathpur	88.18	196	875	442	433	84	39	45
328887	Ghugia	53.21	99	573	294	279	59	34	25
328888	Dhankhunja	34.90	276	1,231	601	630	182	86	96
328889	Patamechla	64.74	139	604	295	309	63	31	32
328890	Bhalukkhunia	37.71	81	337	173	164	39	19	20
328891	Madhabpur	52.33	251	1,220	607	613	129	56	73
328892	Doldere	1.11	91	497	242	255	59	24	35
328893	Bankata	5.05	113	576	292	284	60	28	32
328894	Arjunia	74.96	13	46	22	24	5	2	3
328895	Kayma	44.64	34	162	74	88	18	4	14
328896	Rosana	67.33	5	16	9	7	1	1	-
328897	Mukundapur	82.32	154	691	342	349	88	48	40
328898	Jaleswar	43.79	48	259	120	139	34	12	22
328899	Lakshmanpur	32.06	117	509	256	253	72	39	33
328900	Mathurakata	3.14	61	290	153	137	40	22	18
328901	Jhumka	18.29	158	775	397	378	88	44	44
328902	Nutangram	7.03	126	697	378	319	90	52	38
328903	Lakshmipal	16.64	159	751	390	361	100	54	46
328904	Dhanghari	10.20	235	1,292	665	627	146	76	70
328905	Puipal	24.62	276	1,334	660	674	163	71	92
328906	Khamardanga	5.61	265	1,331	680	651	180	97	83
328907	Kustara	1.00	142	729	376	353	78	38	40
328908	Khaergaria	26.51	316	1,636	831	805	196	100	96
328909	Suknokhali	16.83	121	603	301	302	45	23	22
328910	Sushinia	129.43	91	415	217	198	37	20	17
328911	Hatibari	281.21	402	1,896	949	947	227	121	106
328912	Raybandh	4.49	186	838	436	402	98	42	56
328913	Dubrajpur	425.85	658	3,162	1,649	1,513	362	195	167
328914	Ghagrakhulia	86.82							
328915	Ekaria Jambani	205.70	102	512	256	256	56	29	27
328916	Krishnabati	102.82	25	119	54	65	16	9	7
328917	Chandpur	12.00	285	1,314	672	642	156	70	86
328918	Putiadaha	34.28	265	1,270	645	625	134	60	74
328919	Pithabakra	15.42	109	575	275	300	75	27	48
328920	Bagnada	128.21	38	176	91	85	26	17	9
328921	Nekratapal	128.97	11	60	25	35	9	5	4
328922	Dhuliapur	33.64	284	1,425	740	685	157	73	84

PRIMARY CENSUS ABSTRACT

CENSUS ABSTRACT

Simlupal

Scheduled Castes population			Scheduled Tribes population			Literates			Name of Village
Persons	Males	Females	Persons	Males	Females	Persons	Males	Females	
11	12	13	14	15	16	17	18	19	2
119	60	59	151	70	81	347	196	151	Taldiha
76	37	39	230	112	118	262	150	112	Shushunia
113	56	57	187	93	94	772	436	336	Karakanali
-	-	-	28	15	13	269	156	113	Jatiakanali
332	165	167	-	-	-	396	232	164	Koldoba
-	-	-	76	41	35	1,189	688	501	Pathardoba
82	38	44	110	53	57	379	232	147	Balarampur
-	-	-	-	-	-	345	183	162	Masatkhal
10	4	6	433	217	216	238	140	98	Rambani
20	10	10	-	-	-	282	163	119	Dudhia Doba
114	58	56	-	-	-	57	36	21	Namadudhia Doba
191	94	97	126	71	55	494	290	204	Badageria
217	111	106	-	-	-	355	197	158	Maulakanda
264	132	132	-	-	-	516	299	217	Rambandh
			-----Un-inhabited-----						Ghagra
218	105	113	-	-	-	239	135	104	Runiara
			-----Un-inhabited-----						Rangamatia
29	14	15	200	101	99	269	148	121	Madhupur
-	-	-	464	233	231	210	129	81	Jamirdiha
65	33	32	-	-	-	12	8	4	Godabahara
781	395	386	24	14	10	299	190	109	Krishnapur
390	198	192	150	70	80	391	233	158	Bagakhulia
-	-	-	423	208	215	268	173	95	Kusumdunri
50	25	25	76	36	40	621	350	271	Jagannathpur
14	8	6	-	-	-	435	240	195	Ghugia
204	95	109	293	138	155	533	319	214	Dhankhunja
8	6	2	211	102	109	318	178	140	Patamechla
12	4	8	225	119	106	198	123	75	Bhalukkhunia
499	249	250	-	-	-	691	410	281	Madhabpur
206	93	113	-	-	-	309	172	137	Doldere
13	6	7	131	62	69	407	228	179	Bankata
-	-	-	46	22	24	18	11	7	Arjunia
14	7	7	132	59	73	82	48	34	Kayma
5	3	2	-	-	-	12	7	5	Rosana
298	143	155	48	24	24	422	238	184	Mukundapur
-	-	-	177	81	96	133	77	56	Jaleswar
-	-	-	379	190	189	228	138	90	Lakshmanpur
289	152	137	-	-	-	64	44	20	Mathurakata
231	113	118	93	49	44	512	293	219	Jhumka
331	175	156	-	-	-	450	277	173	Nutangram
358	184	174	273	144	129	337	212	125	Lakshmipal
201	99	102	163	87	76	835	481	354	Dhanghari
834	406	428	-	-	-	915	510	405	Puipal
314	158	156	16	8	8	818	463	355	Khamardanga
76	39	37	94	41	53	490	286	204	Kustara
241	117	124	114	50	64	961	565	396	Khaergaria
1	1	-	47	20	27	478	262	216	Suknokhali
-	-	-	175	82	93	298	172	126	Sushinia
195	93	102	510	249	261	1,205	672	533	Hatibari
64	30	34	43	23	20	556	336	220	Raybandh
590	299	291	923	472	451	2,048	1,210	838	Dubrajpur
			-----Un-inhabited-----						Ghaghrakhulia
34	14	20	41	23	18	359	192	167	Ekaria Jambani
10	3	7	109	51	58	56	30	26	Krishnabati
477	243	234	251	120	131	939	551	388	Chandpur
349	182	167	169	81	88	957	546	411	Putiadaha
315	151	164	-	-	-	355	204	151	Pithabakra
117	60	57	59	31	28	80	48	32	Bagnada
-	-	-	60	25	35	28	15	13	Nekratapal
300	147	153	100	51	49	984	567	417	Dhuliapur

VILLAGE PRIMARY
C D Block -

Location code number	Name of Village	Illiterates			Total workers			Main workers		
		Persons	Males	Females	Persons	Males	Females	Persons	Males	Females
		20	21	22	23	24	25	26	27	28
328863	Taldiha	182	71	111	219	134	85	83	65	18
328864	Shushunia	179	67	112	209	122	87	88	79	9
328865	Karakanali	535	219	316	425	338	87	206	199	7
328866	Jatiakanali	227	102	125	174	140	34	136	127	9
328867	Koldoba	292	108	184	304	206	98	129	110	19
328868	Pathardoba	1,926	895	1,031	1,185	787	398	203	190	13
328869	Balarampur	199	75	124	295	177	118	177	125	52
328870	Masatkhal	134	56	78	131	130	1	128	127	1
328871	Rambani	242	97	145	247	134	113	4	3	1
328872	Dudhia Doba	112	39	73	106	101	5	81	79	2
328873	Namadudhia Doba	60	24	36	48	31	17	25	23	2
328874	Badageria	208	80	128	372	219	153	216	187	29
328875	Maulakanda	231	100	131	211	160	51	107	103	4
328876	Rambandh	308	130	178	330	249	81	217	195	22
328877	Ghagra				-----Un-inhabited-----					
328878	Runiara	161	59	102	135	97	38	38	36	2
328879	Rangamatia				-----Un-inhabited-----					
328880	Madhupur	158	73	85	250	133	117	68	61	7
328881	Jamirdiha	254	104	150	260	132	128	21	20	1
328882	Godabahara	53	25	28	32	17	15	-	-	-
328883	Krishnapur	690	317	373	544	295	249	77	54	23
328884	Bagakhulia	399	167	232	372	228	144	357	221	136
328885	Kusumdunri	303	106	197	238	131	107	62	37	25
328886	Jagannathpur	254	92	162	261	224	37	214	192	22
328887	Ghugia	138	54	84	195	170	25	182	161	21
328888	Dhankhunua	698	282	416	523	330	193	360	258	102
328889	Patamechla	286	117	169	282	183	99	80	69	11
328890	Bhalukkhunia	139	50	89	116	102	14	11	4	7
328891	Madhabpur	529	197	332	542	362	180	325	257	68
328892	Doldere	188	70	118	212	147	65	119	112	7
328893	Bankata	169	64	105	202	160	42	173	138	35
328894	Arjunia	28	11	17	30	15	15	28	14	14
328895	Kayma	80	26	54	103	54	49	97	50	47
328896	Rosana	4	2	2	7	6	1	7	6	1
328897	Mukundapur	269	104	165	254	164	90	51	39	12
328898	Jaleswar	126	43	83	86	64	22	86	64	22
328899	Lakshmanpur	281	118	163	258	136	122	256	134	122
328900	Mathurakata	226	109	117	114	78	36	113	78	35
328901	Jhumka	263	104	159	308	225	83	134	131	3
328902	Nutangram	247	101	146	337	259	78	244	197	47
328903	Lakshmpal	414	178	236	351	221	130	71	58	13
328904	Dhanghari	457	184	273	463	377	86	381	332	49
328905	Puipal	419	150	269	488	369	119	42	38	4
328906	Khamardanga	513	217	296	449	379	70	175	167	8
328907	Kustara	239	90	149	257	205	52	69	62	7
328908	Khaergaria	675	266	409	541	419	122	523	402	121
328909	Suknokhali	125	39	86	168	151	17	160	150	10
328910	Sushinia	117	45	72	187	122	65	59	51	8
328911	Hatibari	691	277	414	889	515	374	546	376	170
328912	Raybandh	282	100	182	285	194	91	78	60	18
328913	Dubrajpur	1,114	439	675	1,265	942	323	703	609	94
328914	Ghagrakhulia				-----Un-inhabited-----					
328915	Ekaria Jambani	153	64	89	125	93	32	29	20	9
328916	Krishnabati	63	24	39	70	31	39	-	-	-
328917	Chandpur	375	121	254	483	372	111	299	290	9
328918	Putiadaha	313	99	214	461	369	92	454	366	88
328919	Pithabakra	220	71	149	203	170	33	185	157	28
328920	Bagnada	96	43	53	81	39	42	-	-	-
328921	Nekratapal	32	10	22	22	10	12	-	-	-
328922	Dhuliapur	441	173	268	493	430	63	239	210	29

PRIMARY CENSUS ABSTRACT

CENSUS ABSTRACT
Simlupal

Industrial category of main workers													Name of Village
Cultivators			Agricultural labourers			Household industry workers			Other workers				
Persons	Males	Females	Persons	Males	Females	Persons	Males	Females	Persons	Males	Females		
29	30	31	32	33	34	35	36	37	38	39	40	2	
44	39	5	4	4	-	4	1	3	31	21	10	Taldiha	
28	28	-	35	28	7	1	-	1	24	23	1	Shushunia	
133	132	1	20	16	4	2	2	-	51	49	2	Karakanali	
5	5	-	76	71	5	-	-	-	55	51	4	Jatiakanali	
51	51	-	2	2	-	3	1	2	73	56	17	Koldoba	
20	19	1	41	41	-	44	42	2	98	88	10	Pathardoba	
19	16	3	79	64	15	13	9	4	66	36	30	Balampur	
111	111	-	5	5	-	-	-	-	12	11	1	Masatkhal	
2	2	-	-	-	-	-	-	-	2	1	1	Rambani	
38	37	1	29	28	1	3	3	-	11	11	-	Dudhia Doba	
3	3	-	21	19	2	-	-	-	1	1	-	Namadudhia Doba	
143	134	9	49	32	17	-	-	-	24	21	3	Badageria	
97	94	3	1	1	-	2	2	-	7	6	1	Maulakanda	
131	129	2	63	50	13	-	-	-	23	16	7	Rambandh	
-----Un-inhabited-----												Ghagra	
28	28	-	-	-	-	-	-	-	10	8	2	Runiara	
-----Un-inhabited-----												Rangamatia	
54	51	3	3	3	-	2	1	1	9	6	3	Madhupur	
9	8	1	7	7	-	-	-	-	5	5	-	Jamirdiha	
-	-	-	-	-	-	-	-	-	-	-	-	Godabahara	
31	31	-	11	8	3	5	1	4	30	14	16	Krishnapur	
25	24	1	309	176	133	-	-	-	23	21	2	Bagakhulia	
-	-	-	25	11	14	-	-	-	37	26	11	Kusumdunri	
-	-	-	66	63	3	4	4	-	144	125	19	Jagannathpur	
78	77	1	25	15	10	2	2	-	77	67	10	Ghugia	
44	39	5	221	148	73	8	5	3	87	66	21	Dhankhunja	
24	24	-	31	23	8	1	-	1	24	22	2	Patamechla	
1	1	-	8	1	7	-	-	-	2	2	-	Bhalukkhunia	
150	146	4	113	57	56	-	-	-	62	54	8	Madhabpur	
76	73	3	31	30	1	-	-	-	12	9	3	Doldere	
99	93	6	60	33	27	1	1	-	13	11	2	Bankata	
1	1	-	27	13	14	-	-	-	-	-	-	Arjjunia	
5	5	-	92	45	47	-	-	-	-	-	-	Kayma	
3	3	-	2	1	1	-	-	-	2	2	-	Rosana	
20	20	-	16	7	9	-	-	-	15	12	3	Mkundapur	
32	28	4	48	31	17	-	-	-	6	5	1	Jaleswar	
43	37	6	197	85	112	-	-	-	16	12	4	Lakshmanpur	
2	2	-	111	76	35	-	-	-	-	-	-	Mathurakata	
99	99	-	14	14	-	-	-	-	21	18	3	Jhumka	
106	98	8	89	86	3	3	3	-	46	10	36	Nutangram	
20	20	-	34	24	10	-	-	-	17	14	3	Lakshmipal	
186	181	5	149	111	38	5	5	-	41	35	6	Dhanghari	
7	7	-	3	3	-	3	2	1	29	26	3	Puipal	
45	45	-	95	93	2	4	4	-	31	25	6	Khamardanga	
37	37	-	1	1	-	-	-	-	31	24	7	Kustara	
120	120	-	353	238	115	4	4	-	46	40	6	Khaergaria	
104	103	1	11	7	4	-	-	-	45	40	5	Suknokhali	
37	37	-	1	-	1	1	-	1	20	14	6	Sushinia	
173	148	25	296	164	132	-	-	-	77	64	13	Hatibari	
3	2	1	39	27	12	-	-	-	36	31	5	Raybandh	
220	212	8	322	251	71	22	19	3	139	127	12	Dubrajpur	
-----Un-inhabited-----												Ghagrakhulia	
3	3	-	19	11	8	-	-	-	7	6	1	Ekaria Jambani	
-	-	-	-	-	-	-	-	-	-	-	-	Krishnabati	
256	254	2	9	7	2	2	2	-	32	27	5	Chandpur	
164	162	2	218	145	73	1	1	-	71	58	13	Putiadaha	
77	73	4	94	72	22	2	2	-	12	10	2	Pithabakra	
-	-	-	-	-	-	-	-	-	-	-	-	Bagnada	
-	-	-	-	-	-	-	-	-	-	-	-	Nekratapal	
83	77	6	134	120	14	2	-	2	20	13	7	Dhuliapur	

VILLAGE PRIMARY
C D Block -

Location code number	Name of Village	Industrial category								
		Marginal workers			Cultivators			Agricultural labourers		
		Persons	Males	Females	Persons	Males	Females	Persons	Males	Females
1	2	41	42	43	44	45	46	47	48	49
328863	Taldiha	136	69	67	2	1	1	96	55	41
328864	Shushunia	121	43	78	5	3	2	77	22	55
328865	Karakanali	219	139	80	25	21	4	189	116	73
328866	Jatiakanali	38	13	25	-	-	-	10	5	5
328867	Koldoba	175	96	79	1	1	-	29	16	13
328868	Pathardoba	982	597	385	5	4	1	77	70	7
328869	Balarampur	118	52	66	6	2	4	27	14	13
328870	Masatkhal	3	3	-	1	1	-	2	2	-
328871	Rambani	243	131	112	23	13	10	220	118	102
328872	Dudhia Doba	25	22	3	1	1	-	18	17	1
328873	Namadudhia Doba	23	8	15	-	-	-	23	8	15
328874	Badageria	156	32	124	69	5	64	71	26	45
328875	Maulakanda	104	57	47	-	-	-	102	56	46
328876	Rambandh	113	54	59	11	11	-	93	38	55
328877	Ghagra				-----Un-inhabited-----					
328878	Runiara	97	61	36	2	1	1	94	59	35
328879	Rangamatia				-----Un-inhabited-----					
328880	Madhupur	182	72	110	6	5	1	107	43	64
328881	Jamirdiha	239	112	127	3	3	-	236	109	127
328882	Godabahara	32	17	15	-	-	-	32	17	15
328883	Krishnapur	467	241	226	20	16	4	311	174	137
328884	Bagakhulia	15	7	8	-	-	-	5	2	3
328885	Kusumdunri	176	94	82	21	20	1	58	24	34
328886	Jagannathpur	47	32	15	2	2	-	35	20	15
328887	Ghugia	13	9	4	2	2	-	6	2	4
328888	Dhankhunua	163	72	91	6	5	1	38	23	15
328889	Patamechla	202	114	88	14	13	1	175	90	85
328890	Bhalukkhunia	105	98	7	31	30	1	69	65	4
328891	Madhabpur	217	105	112	7	5	2	86	54	32
328892	Doldere	93	35	58	1	1	-	81	32	49
328893	Bankata	29	22	7	5	5	-	10	5	5
328894	Arjunia	2	1	1	-	-	-	2	1	1
328895	Kayma	6	4	2	-	-	-	6	4	2
328896	Rosana	-	-	-	-	-	-	-	-	-
328897	Mukundapur	203	125	78	35	35	-	165	88	77
328898	Jaleswar	-	-	-	-	-	-	-	-	-
328899	Lakshmanpur	2	2	-	-	-	-	2	2	-
328900	Mathurakata	1	-	1	-	-	-	1	-	1
328901	Jhumka	174	94	80	12	11	1	159	80	79
328902	Nutangram	93	62	31	11	6	5	8	7	1
328903	Lakshmipal	280	163	117	1	1	-	269	154	115
328904	Dhanghari	82	45	37	13	12	1	63	30	33
328905	Puipal	446	331	115	115	113	2	245	139	106
328906	Khamardanga	274	212	62	120	116	4	130	73	57
328907	Kustara	188	143	45	81	79	2	105	62	43
328908	Khaergaria	18	17	1	3	3	-	8	7	1
328909	Suknokhali	8	1	7	-	-	-	8	1	7
328910	Sushinia	128	71	57	14	14	-	114	57	57
328911	Hatibari	343	139	204	68	33	35	248	88	160
328912	Raybandh	207	134	73	30	26	4	159	96	63
328913	Dubrajpur	562	333	229	13	10	3	470	269	201
328914	Ghagrakhulia				-----Un-inhabited-----					
328915	Ekaria Jambani	96	73	23	31	29	2	52	31	21
328916	Krishnabati	70	31	39	-	-	-	69	30	39
328917	Chandpur	184	82	102	17	16	1	156	59	97
328918	Putiadaha	7	3	4	1	1	-	5	2	3
328919	Pithabakra	18	13	5	3	1	2	6	4	2
328920	Bagnada	81	39	42	12	8	4	65	30	35
328921	Nekratapal	22	10	12	-	-	-	21	10	11
328922	Dhuliapur	254	220	34	158	146	12	87	68	19

PRIMARY CENSUS ABSTRACT

CENSUS ABSTRACT
Simlupal

of marginal workers

Household industry workers									Other workers			Non-workers			Name of Village	Location code number
Persons	Males	Females	Persons	Males	Females	Persons	Males	Females	2	1						
50	51	52	53	54	55	56	57	58								
21	2	19	17	11	6	310	133	177	Taldiha	328863						
9	-	9	30	18	12	232	95	137	Shushunia	328864						
1	-	1	4	2	2	882	317	565	Karakanali	328865						
-	-	-	28	8	20	322	118	204	Jatiakanali	328866						
9	2	7	136	77	59	384	134	250	Koldoba	328867						
277	27	250	623	496	127	1,930	796	1,134	Pathardoba	328868						
6	5	1	79	31	48	283	130	153	Balarampur	328869						
-	-	-	-	-	-	348	109	239	Masatkhal	328870						
-	-	-	-	-	-	233	103	130	Rambani	328871						
1	1	-	5	3	2	288	101	187	Dudhia Doba	328872						
-	-	-	-	-	-	69	29	40	Namadudhia Doba	328873						
2	-	2	14	1	13	330	151	179	Badageria	328874						
-	-	-	2	1	1	375	137	238	Maulakanda	328875						
-	-	-	9	5	4	494	180	314	Rambandh	328876						
-	-	-	-----Un-inhabited-----						Ghagra	328877						
-	-	-	1	1	-	265	97	168	Runiara	328878						
-	-	-	-----Un-inhabited-----						Rangamatia	328879						
11	4	7	58	20	38	177	88	89	Madhupur	328880						
-	-	-	-	-	-	204	101	103	Jamirdiha	328881						
-	-	-	-	-	-	33	16	17	Godabahara	328882						
10	1	9	126	50	76	445	212	233	Krishnapur	328883						
-	-	-	10	5	5	418	172	246	Bagakhulia	328884						
2	-	2	95	50	45	333	148	185	Kusumdunri	328885						
1	1	-	9	9	-	614	218	396	Jagannathpur	328886						
-	-	-	5	5	-	378	124	254	Ghugia	328887						
19	1	18	100	43	57	708	271	437	Dhankhunja	328888						
1	1	-	12	10	2	322	112	210	Patamechla	328889						
2	-	2	3	3	-	221	71	150	Bhalukkhunia	328890						
56	10	46	68	36	32	678	245	433	Madhabpur	328891						
1	1	-	10	1	9	285	95	190	Doldere	328892						
2	2	-	12	10	2	374	132	242	Bankata	328893						
-	-	-	-	-	-	16	7	9	Arjunia	328894						
-	-	-	-	-	-	59	20	39	Kayma	328895						
-	-	-	-	-	-	9	3	6	Rosana	328896						
-	-	-	3	2	1	437	178	259	Mukundapur	328897						
-	-	-	-	-	-	173	56	117	Jaleswar	328898						
-	-	-	-	-	-	251	120	131	Lakshmanpur	328899						
-	-	-	-	-	-	176	75	101	Mathurakata	328900						
-	-	-	3	3	-	467	172	295	Jhumka	328901						
1	1	-	73	48	25	360	119	241	Nutangram	328902						
1	1	-	9	7	2	400	169	231	Lakshmipal	328903						
2	1	1	4	2	2	829	288	541	Dhanghari	328904						
75	69	6	11	10	1	846	291	555	Pujpal	328905						
-	-	-	24	23	1	882	301	581	Khamardanga	328906						
-	-	-	2	2	-	472	171	301	Kustara	328907						
1	1	-	6	6	-	1,095	412	683	Khaergaria	328908						
-	-	-	-	-	-	435	150	285	Suknokhali	328909						
-	-	-	-	-	-	228	95	133	Sushinia	328910						
1	-	1	26	18	8	1,007	434	573	Hatibari	328911						
-	-	-	18	12	6	553	242	311	Raybandh	328912						
24	11	13	55	43	12	1,897	707	1,190	Dubrajpur	328913						
-	-	-	-----Un-inhabited-----						Ghagrakhulia	328914						
-	-	-	13	13	-	387	163	224	Ekaria Jambani	328915						
-	-	-	1	1	-	49	23	26	Krishnabati	328916						
7	5	2	4	2	2	831	300	531	Chandpur	328917						
-	-	-	1	-	1	809	276	533	Putiadaha	328918						
1	1	-	8	7	1	372	105	267	Pithabakra	328919						
1	-	1	3	1	2	95	52	43	Bagnada	328920						
1	-	1	-	-	-	38	15	23	Nekratapal	328921						
3	3	-	6	3	3	932	310	622	Dhuliapur	328922						

VILLAGE PRIMARY
C D Block -

Location code number	Name of Village	Area of Village in hectares	Number of households	Total population (including institutional and houseless population)			Population in the age-group 0-6		
				Persons	Males	Females	Persons	Males	Females
1	2	3	4	5	6	7	8	9	10
328923	Hariharpur	23.78	109	514	263	251	63	30	33
328924	Jambedia	33.26	126	628	311	317	76	37	39
328925	Baricha	117.53	250	1,180	607	573	121	58	63
328926	Bhedua	203.66	315	1,502	774	728	158	89	69
328927	Tikarpara	23.74	134	606	311	295	70	35	35
328928	Mandalgram	56.83	201	899	462	437	110	60	50
328929	Patharkhamar	64.74	201	963	482	481	128	67	61
328930	Shyam Pur	84.99	38	171	90	81	31	23	8
328931	Pachaparar	113.25	17	80	38	42	8	3	5
328932	Bamun Pathri	174.14	86	431	223	208	57	38	19
328933	Barakhulia	228.57	36	149	72	77	28	18	10
328934	Keotdhara	313.30	56	270	135	135	39	19	20
328935	Balaram Pur	117.42	129	671	351	320	72	33	39
328936	Siuli	41.47	63	299	147	152	45	20	25
328937	Kuchakon	70.09	53	232	126	106	25	14	11
328938	Bandiara	33.60	151	683	337	346	90	47	43
328939	Digpar	11.79	99	503	252	251	70	29	41
328940	Kusmi	11.85	59	262	141	121	28	17	11
328941	Chakrasol	68.99	237	1,159	574	585	132	66	66
328942	Arra	68.83	211	979	509	470	113	54	59
328943	Kusbakra	68.16	29	131	72	59	9	5	4
328944	Bhutsahar	41.86	345	1,582	821	761	132	75	57
328945	Barisol	20.64	48	241	118	123	24	10	14
328946	Srirampur	52.89	306	1,463	735	728	164	84	80
328947	Beoncha	117.49	73	315	156	159	16	7	9
328948	Parasol	38.81	49	208	104	104	36	20	16
URBAN									
328949	Simlapal (CT)	400.47	1,512	7,206	3,693	3,513	927	464	463

PRIMARY CENSUS ABSTRACT

CENSUS ABSTRACT
Simlapal

Scheduled Castes population			Scheduled Tribes population			Literates			Name of Village
Persons	Males	Females	Persons	Males	Females	Persons	Males	Females	
11	12	13	14	15	16	17	18	19	2
152	69	83	-	-	-	339	204	135	Hariharpur
115	60	55	261	119	142	375	226	149	Jambedia
194	94	100	2	1	1	919	515	404	Baricha
519	268	251	5	3	2	925	538	387	Bhedua
145	79	66	-	-	-	380	228	152	Tikarpara
255	130	125	-	-	-	631	359	272	Mandalgram
485	242	243	-	-	-	513	285	228	Patharkhamar
156	82	74	-	-	-	70	40	30	Shyam Pur
-	-	-	80	38	42	49	28	21	Pachaparar
-	-	-	376	195	181	204	125	79	Bamun Pathri
-	-	-	149	72	77	68	32	36	Barakhulia
-	-	-	269	135	134	133	79	54	Keotdhara
207	102	105	3	2	1	501	294	207	Balaram Pur
190	97	93	9	3	6	170	98	72	Siuli
20	11	9	-	-	-	177	104	73	Kuchakon
399	202	197	67	32	35	359	203	156	Bandiara
233	109	124	-	-	-	339	192	147	Digpar
140	76	64	-	-	-	191	113	78	Kusmi
612	301	311	131	69	62	656	381	275	Chakrasol
345	178	167	283	138	145	605	367	238	Arra
-	-	-	-	-	-	112	65	47	Kusbakra
558	280	278	5	2	3	1,028	597	431	Bhutsahar
-	-	-	-	-	-	196	102	94	Barisol
613	309	304	16	6	10	872	505	367	Srirampur
-	-	-	-	-	-	271	146	125	Beoncha
-	-	-	208	104	104	76	48	28	Parasol
URBAN									
1,457	739	718	143	72	71	4,374	2,480	1,894	Simlapal (CT)

VILLAGE PRIMARY
C D Block -

Location code number	Name of Village	Illiterates			Total workers			Main workers		
		Persons	Males	Females	Persons	Males	Females	Persons	Males	Females
1	2	20	21	22	23	24	25	26	27	28
328923	Hariharpur	175	59	116	171	132	39	171	132	39
328924	Jambedia	253	85	168	255	165	90	20	18	2
328925	Baricha	261	92	169	410	333	77	408	331	77
328926	Bhedua	577	236	341	597	435	162	461	353	108
328927	Tikarpara	226	83	143	404	216	188	68	64	4
328928	Mandalgram	268	103	165	297	245	52	166	147	19
328929	Patharkhamar	450	197	253	417	284	133	324	262	62
328930	Shyam Pur	101	50	51	55	45	10	-	-	-
328931	Pachaparar	31	10	21	29	23	6	2	1	1
328932	Bamun Pathri	227	98	129	185	116	69	49	48	1
328933	Barakhulia	81	40	41	85	42	43	1	-	1
328934	Keotdhara	137	56	81	148	71	77	5	4	1
328935	Balaram Pur	170	57	113	295	206	89	153	145	8
328936	Siuli	129	49	80	95	80	15	48	41	7
328937	Kuchakon	55	22	33	73	69	4	44	43	1
328938	Bandiara	324	134	190	289	196	93	33	29	4
328939	Digpar	164	60	104	187	154	33	62	60	2
328940	Kusmi	71	28	43	104	73	31	96	69	27
328941	Chakrasol	503	193	310	553	343	210	242	202	40
328942	Arra	374	142	232	386	258	128	328	212	116
328943	Kusbakra	19	7	12	42	39	3	32	29	3
328944	Bhutsahar	554	224	330	683	483	200	181	163	18
328945	Barisol	45	16	29	65	57	8	60	53	7
328946	Srirampur	591	230	361	622	426	196	116	110	6
328947	Beoncha	44	10	34	97	92	5	84	81	3
328948	Parasol	132	56	76	114	55	59	5	3	2
URBAN										
328949	Simlapal (CT)	2,832	1,213	1,619	2,733	1,907	826	1,597	1,295	302

PRIMARY CENSUS ABSTRACT

CENSUS ABSTRACT
Simlalpal

Industrial category of main workers													Name of Village
Cultivators			Agricultural labourers			Household industry workers			Other workers				
Persons	Males	Females	Persons	Males	Females	Persons	Males	Females	Persons	Males	Females		
29	30	31	32	33	34	35	36	37	38	39	40		
63	63	-	108	69	39	-	-	-	-	-	-	Hariharpur	
4	4	-	10	10	-	-	-	-	6	4	2	Jambedia	
141	139	2	101	56	45	8	7	1	158	129	29	Baricha	
162	159	3	246	154	92	-	-	-	53	40	13	Bhedua	
49	49	-	1	1	-	-	-	-	18	14	4	Tikarpara	
75	71	4	32	28	4	16	10	6	43	38	5	Mandalgram	
138	136	2	172	113	59	3	3	-	11	10	1	Patharkhamar	
-	-	-	-	-	-	-	-	-	-	-	-	Shyam Pur	
-	-	-	-	-	-	-	-	-	2	1	1	Pachaparar	
40	40	-	4	3	1	5	5	-	-	-	-	Bamun Pathri	
1	-	1	-	-	-	-	-	-	-	-	-	Barakhulia	
1	1	-	-	-	-	-	-	-	4	3	1	Keotdhara	
58	58	-	45	42	3	2	2	-	48	43	5	Balaram Pur	
16	16	-	26	22	4	-	-	-	6	3	3	Siuli	
34	34	-	3	3	-	2	1	1	5	5	-	Kuchakon	
5	5	-	8	8	-	10	7	3	10	9	1	Bandiara	
43	43	-	5	5	-	-	-	-	14	12	2	Digpar	
34	34	-	53	26	27	-	-	-	9	9	-	Kusmi	
109	106	3	75	47	28	2	2	-	56	47	9	Chakrasol	
51	50	1	221	118	103	3	3	-	53	41	12	Arra	
18	17	1	1	1	-	-	-	-	13	11	2	Kusbakra	
47	44	3	19	19	-	8	8	-	107	92	15	Bhutsahar	
42	38	4	2	2	-	-	-	-	16	13	3	Barisol	
25	25	-	7	5	2	10	10	-	74	70	4	Srirampur	
66	65	1	-	-	-	-	-	-	18	16	2	Beoncha	
1	1	-	2	1	1	-	-	-	2	1	1	Parasol	
URBAN													
52	50	2	349	217	132	79	40	39	1,117	988	129	Simlalpal (CT)	

**VILLAGE PRIMARY
C D Block -**

Location code number	Name of Village	Industrial category									
		Marginal workers			Cultivators			Agricultural labourers			
		Persons	Males	Females	Persons	Males	Females	Persons	Males	Females	
1	2	41	42	43	44	45	46	47	48	49	
328923	Hariharpur	-	-	-	-	-	-	-	-	-	-
328924	Jambedia	235	147	88	32	31	1	192	112	80	
328925	Baricha	2	2	-	-	-	-	-	-	-	
328926	Bhedua	136	82	54	24	23	1	87	34	53	
328927	Tikarpara	336	152	184	2	1	1	320	138	182	
328928	Mandalgram	131	98	33	52	47	5	57	33	24	
328929	Patharkhamar	93	22	71	2	2	-	81	12	69	
328930	Shyam Pur	55	45	10	-	-	-	54	44	10	
328931	Pachaparar	27	22	5	4	2	2	23	20	3	
328932	Bamun Pathri	136	68	68	2	-	2	133	67	66	
328933	Barakhulia	84	42	42	-	-	-	83	42	41	
328934	Keotdhara	143	67	76	-	-	-	140	66	74	
328935	Balaram Pur	142	61	81	30	22	8	83	23	60	
328936	Siuli	47	39	8	-	-	-	47	39	8	
328937	Kuchakon	29	26	3	4	4	-	23	20	3	
328938	Bandiara	256	167	89	38	38	-	176	105	71	
328939	Digpar	125	94	31	36	36	-	86	56	30	
328940	Kusmi	8	4	4	2	-	2	5	3	2	
328941	Chakrasol	311	141	170	48	32	16	240	90	150	
328942	Arra	58	46	12	23	23	-	31	19	12	
328943	Kusbakra	10	10	-	8	8	-	1	1	-	
328944	Bhutsahar	502	320	182	38	35	3	356	186	170	
328945	Barisol	5	4	1	-	-	-	1	1	-	
328946	Srirampur	506	316	190	50	31	19	359	210	149	
328947	Beoncha	13	11	2	9	8	1	1	1	-	
328948	Parasol	109	52	57	-	-	-	107	52	55	
URBAN											
328949	Simlapal (CT)	1,136	612	524	11	4	7	225	147	78	

PRIMARY CENSUS ABSTRACT

CENSUS ABSTRACT
Simlapal

of marginal workers										Location code number
Household industry workers			Other workers			Non-workers			Name of Village	
Persons	Males	Females	Persons	Males	Females	Persons	Males	Females		2
50	51	52	53	54	55	56	57	58		
-	-	-	-	-	-	343	131	212	Hariharpur	328923
7	3	4	4	1	3	373	146	227	Jambedia	328924
-	-	-	2	2	-	770	274	496	Baricha	328925
23	23	-	2	2	-	905	339	566	Bhedua	328926
-	-	-	14	13	1	202	95	107	Tikarpara	328927
-	-	-	22	18	4	602	217	385	Mandalgram	328928
-	-	-	10	8	2	546	198	348	Patharkhamar	328929
1	1	-	-	-	-	116	45	71	Shyam Pur	328930
-	-	-	-	-	-	51	15	36	Pachapapar	328931
1	1	-	-	-	-	246	107	139	Bamun Pathri	328932
-	-	-	1	-	1	64	30	34	Barakhulia	328933
-	-	-	3	1	2	122	64	58	Keotdhara	328934
6	1	5	23	15	8	376	145	231	Balaram Pur	328935
-	-	-	-	-	-	204	67	137	Siuli	328936
-	-	-	2	2	-	159	57	102	Kuchakon	328937
37	19	18	5	5	-	394	141	253	Bandiara	328938
-	-	-	3	2	1	316	98	218	Digpar	328939
-	-	-	1	1	-	158	68	90	Kusmi	328940
-	-	-	23	19	4	606	231	375	Chakrasol	328941
-	-	-	4	4	-	593	251	342	Arra	328942
-	-	-	1	1	-	89	33	56	Kusbakra	328943
20	18	2	88	81	7	899	338	561	Bhutsahar	328944
-	-	-	4	3	1	176	61	115	Barisol	328945
9	7	2	88	68	20	841	309	532	Srirampur	328946
-	-	-	3	2	1	218	64	154	Beoncha	328947
2	-	2	-	-	-	94	49	45	Parasol	328948
URBAN										
259	40	219	641	421	220	4,473	1,786	2,687	Simlapal (CT)	328949

VILLAGE PRIMARY
C D Block -

Location code number	Name of Village	Area of Village in hectares	Number of households	Total population (including institutional and houseless population)			Population in the age-group 0-6		
				Persons	Males	Females	Persons	Males	Females
1	2	3	4	5	6	7	8	9	10
0220	Khatra (Total)	10,909.06	25,228	117,030	60,058	56,972	13,434	6,907	6,527
0220	Khatra (Rural)	10,606.95	22,505	104,592	53,702	50,890	12,315	6,349	5,966
0220	Khatra (Urban)	302.11	2,723	12,438	6,356	6,082	1,119	558	561
RURAL									
328950	Ratanpur	106.58	28	116	65	51	24	17	7
328951	Shyam Bazar	72.45	113	513	262	251	64	26	38
328952	Jagannathpur	82.10	168	773	401	372	93	55	38
328953	Ban Bedia	88.23	203	1,028	530	498	167	84	83
328954	Nimdiha	70.99	152	621	326	295	66	36	30
328955	Pirra Bakra	95.06	183	879	463	416	100	51	49
328956	Mukundapur	124.38	129	674	338	336	72	37	35
328957	Khakra Kanali	99.81	73	364	184	180	47	30	17
328958	Nagri	215.32	392	1,764	898	866	205	123	82
328959	Paharapatpur	132.17	180	865	435	430	112	56	56
328960	Baidyanathpur	97.47	369	1,706	863	843	243	138	105
328961	Jasara	64.00	228	1,027	547	480	119	73	46
328962	Bhaluka	93.36	49	228	126	102	29	18	11
328963	Kadra	185.45	244	1,125	567	558	150	67	83
328964	Damodarpur	74.80	107	581	304	277	64	37	27
328965	Simla	52.55	287	1,392	707	685	169	94	75
328966	Arkama	96.37	434	1,947	1,024	923	255	149	106
328967	Rangi Bari	53.13	152	694	343	351	77	39	38
328968	Dhemnasol	21.40	139	676	341	335	104	58	46
328969	Kankata	110.27	142	766	405	361	100	51	49
328970	Dharra Muli	104.63	284	1,258	635	623	157	76	81
328971	Mirgi Pahari	66.70	111	489	265	224	39	17	22
328972	Supur	214.94	705	3,198	1,672	1,526	392	210	182
328973	Raidihi	0.21	176	828	436	392	112	58	54
328974	Bheduara	145.76	328	1,739	893	846	222	101	121
328975	Baragar	30.76	229	1,273	655	618	168	94	74
328976	Makrara	16.91	140	646	337	309	84	45	39
328977	Radhamohanpur	9.27	205	876	452	424	113	65	48
328978	Nityanandapur	35.41	77	382	200	182	26	14	12
328979	Balarampur	41.06	295	1,445	774	671	145	85	60
328980	Kubasol	68.15	283	1,385	705	680	167	75	92
328981	Ban Pukhuria	46.58	47	184	101	83	17	9	8
328982	Madhupur	0.29	7	28	15	13	2	-	2
328983	Tantikata	13.47	163	708	362	346	94	45	49
328984	Rajadali	146.61	99	491	219	272	70	27	43
328985	Sibarampur	86.89	45	228	112	116	35	14	21
328986	Loadihi	61.51	8	37	21	16	3	1	2
328987	Khanr Bahal	39.61	48	293	147	146	29	11	18
328988	Satsol	143.00							
328989	Sarga	86.70							
328990	Jhanti Pahari	205.60							
328991	Sunri Gara	123.35							
328992	Damdi	72.85	57	262	150	112	26	13	13
328993	Phulhari	58.64	97	527	262	265	87	41	46
328994	Mukut Manipur	161.79	107	447	240	207	40	25	15
328995	Gorabari	55.24	247	1,063	571	492	106	52	54
328996	Hadhadigara	7.94							
328997	Lakshmandihi	86.65	302	1,472	749	723	128	63	65
328998	Ghagra	2.00							
328999	Bagjabra	43.01	72	304	144	160	43	16	27
329000	Khari Dungri	73.87	79	342	183	159	26	17	9
329001	Peri Pathar	144.33	170	772	377	395	83	43	40
329002	Dhagara	86.10	105	484	235	249	55	32	23
329003	Jambeda	24.33	27	124	61	63	17	9	8
329004	Baraghutu	46.63	96	495	270	225	74	45	29
329005	Nadupara	25.04	88	403	216	187	45	23	22

PRIMARY CENSUS ABSTRACT

CENSUS ABSTRACT

Khatra

Scheduled Castes population			Scheduled Tribes population			Literates			Name of Village
Persons	Males	Females	Persons	Males	Females	Persons	Males	Females	
11	12	13	14	15	16	17	18	19	2
30,947	15,820	15,127	25,765	12,862	12,903	74,775	44,342	30,433	Khatra (Total)
27,682	14,188	13,494	25,152	12,552	12,600	64,882	38,919	25,963	Khatra (Rural)
3,265	1,632	1,633	613	310	303	9,893	5,423	4,470	Khatra (Urban)
RURAL									
62	37	25	53	27	26	33	22	11	Ratanpur
221	109	112	14	5	9	274	175	99	Shyam Bazar
172	92	80	-	-	-	516	330	186	Jagannathpur
404	203	201	186	95	91	520	341	179	Ban Bedia
39	22	17	165	89	76	414	247	167	Nimdiha
197	105	92	282	146	136	534	337	197	Pirra Bakra
111	52	59	199	100	99	434	260	174	Mukundapur
28	13	15	267	137	130	222	132	90	Khakra Kanali
806	400	406	115	59	56	1,051	623	428	Nagri
275	135	140	97	52	45	562	342	220	Paharapatpur
187	96	91	344	169	175	810	511	299	Baidyanathpur
205	107	98	-	-	-	620	376	244	Jasara
65	38	27	-	-	-	134	89	45	Bhaluka
175	94	81	666	324	342	602	371	231	Kadra
284	140	144	25	13	12	307	192	115	Damodarpur
672	338	334	175	82	93	673	412	261	Simla
1,179	628	551	373	192	181	1,199	726	473	Arkama
-	-	-	408	209	199	480	275	205	Rangi Bari
235	113	122	62	30	32	352	209	143	Dhemnasol
226	119	107	-	-	-	512	318	194	Kankata
82	40	42	808	407	401	702	423	279	Dharra Muli
-	-	-	208	104	104	352	228	124	Mirgi Pahari
1,494	807	687	354	172	182	1,932	1,164	768	Supur
188	97	91	32	18	14	500	311	189	Raidihi
598	313	285	28	13	15	1,012	633	379	Bheduara
572	294	278	30	16	14	834	491	343	Baragar
163	79	84	86	47	39	411	252	159	Makrara
731	378	353	141	71	70	367	239	128	Radhamohanpur
57	30	27	281	146	135	274	164	110	Nityanandapur
386	197	189	235	121	114	1,031	618	413	Balarampur
644	307	337	22	11	11	788	479	309	Kubasol
42	23	19	104	56	48	113	75	38	Ban Pukhuria
-	-	-	9	4	5	20	12	8	Madhupur
29	16	13	284	140	144	411	255	156	Tantikata
56	25	31	404	179	225	325	175	150	Rajadali
5	2	3	181	90	91	123	77	46	Sibarampur
-	-	-	29	15	14	29	19	10	Loadihi
-	-	-	229	111	118	164	107	57	Khanr Bahal
-----Un-inhabited-----									Satsol
-----Un-inhabited-----									Sarga
-----Un-inhabited-----									Jhanti Pahari
-----Un-inhabited-----									Sunri Gara
-	-	-	100	55	45	179	121	58	Damdi
399	200	199	49	21	28	322	200	122	Phulhari
19	10	9	197	102	95	328	195	133	Mukut Manipur
351	192	159	179	86	93	841	503	338	Gorabari
-----Un-inhabited-----									Hadhadigara
187	90	97	266	135	131	1,090	615	475	Lakshmandihi
-----Un-inhabited-----									Ghagra
121	51	70	83	41	42	160	90	70	Bagjabra
-	-	-	310	167	143	211	141	70	Khari Dungri
117	68	49	646	305	341	438	258	180	Peri Pathar
1	1	-	466	225	241	373	196	177	Dhagara
-	-	-	124	61	63	78	47	31	Jambeda
1	-	1	417	228	189	310	193	117	Baraghotu
98	57	41	251	131	120	275	167	108	Nadupara

VILLAGE PRIMARY
C D Block -

Location code number	Name of Village	Illiterates			Total workers			Main workers		
		Persons	Males	Females	Persons	Males	Females	Persons	Males	Females
1	2	20	21	22	23	24	25	26	27	28
0220	Khatra (Total)	42,255	15,716	26,539	45,441	32,071	13,370	25,256	20,506	4,750
0220	Khatra (Rural)	39,710	14,783	24,927	41,318	28,769	12,549	21,637	17,526	4,111
0220	Khatra (Urban)	2,545	933	1,612	4,123	3,302	821	3,619	2,980	639
RURAL										
328950	Ratanpur	83	43	40	54	33	21	9	7	2
328951	Shyam Bazar	239	87	152	163	145	18	67	61	6
328952	Jagannathpur	257	71	186	242	218	24	80	78	2
328953	Ban Bedia	508	189	319	351	297	54	270	257	13
328954	Nimdiha	207	79	128	255	190	65	49	42	7
328955	Pirra Bakra	345	126	219	298	227	71	60	55	5
328956	Mukundapur	240	78	162	294	193	101	102	92	10
328957	Khakra Kanali	142	52	90	208	110	98	160	99	61
328958	Nagri	713	275	438	635	436	199	233	193	40
328959	Paharapatpur	303	93	210	382	255	127	107	101	6
328960	Baidyanathpur	896	352	544	610	482	128	412	386	26
328961	Jasara	407	171	236	318	289	29	162	158	4
328962	Bhaluka	94	37	57	91	73	18	17	17	-
328963	Kadra	523	196	327	532	321	211	174	139	35
328964	Damodarpur	274	112	162	185	164	21	185	164	21
328965	Simla	719	295	424	472	394	78	295	276	19
328966	Arkama	748	298	450	784	522	262	341	241	100
328967	Rangi Bari	214	68	146	382	193	189	24	22	2
328968	Dhemnasol	324	132	192	295	199	96	10	9	1
328969	Kankata	254	87	167	249	200	49	127	122	5
328970	Dharra Muli	556	212	344	536	350	186	33	27	6
328971	Mirgi Pahari	137	37	100	287	151	136	2	1	1
328972	Supur	1,266	508	758	975	850	125	463	385	78
328973	Raidihi	328	125	203	328	252	76	121	113	8
328974	Bheduara	727	260	467	681	507	174	584	456	128
328975	Baragar	439	164	275	505	342	163	319	274	45
328976	Makrara	235	85	150	243	189	54	233	182	51
328977	Radhamohanpur	509	213	296	444	245	199	60	56	4
328978	Nityanandapur	108	36	72	199	123	76	101	79	22
328979	Balarampur	414	156	258	475	368	107	272	212	60
328980	Kubasol	597	226	371	583	414	169	327	215	112
328981	Ban Pukhuria	71	26	45	66	46	20	20	19	1
328982	Madhupur	8	3	5	9	6	3	7	6	1
328983	Tantikata	297	107	190	290	206	84	247	183	64
328984	Rajadali	166	44	122	160	106	54	21	19	2
328985	Sibarampur	105	35	70	64	54	10	39	36	3
328986	Loadihi	8	2	6	10	8	2	3	3	-
328987	Khanr Bahal	129	40	89	131	88	43	21	21	-
328988	Satsol				-----Un-inhabited-----					
328989	Sarga				-----Un-inhabited-----					
328990	Jhanti Pahari				-----Un-inhabited-----					
328991	Sunri Gara				-----Un-inhabited-----					
328992	Damdi	83	29	54	99	74	25	38	36	2
328993	Phulhari	205	62	143	307	151	156	13	12	1
328994	Mukut Manipur	119	45	74	186	130	56	119	95	24
328995	Gorabari	222	68	154	311	282	29	175	164	11
328996	Hadhadigara				-----Un-inhabited-----					
328997	Lakshmandihi	382	134	248	440	347	93	147	132	15
328998	Ghagra				-----Un-inhabited-----					
328999	Bagjabra	144	54	90	108	88	20	5	5	-
329000	Khari Dungri	131	42	89	145	95	50	78	72	6
329001	Peri Pathar	334	119	215	384	202	182	208	129	79
329002	Dhagara	111	39	72	291	138	153	54	33	21
329003	Jambeda	46	14	32	59	32	27	59	32	27
329004	Baraghutu	185	77	108	194	129	65	154	106	48
329005	Nadupara	128	49	79	175	111	64	76	59	17

PRIMARY CENSUS ABSTRACT

CENSUS ABSTRACT

Khatra

Industrial category of main workers													Name of Village 2
Cultivators			Agricultural labourers			Household industry workers			Other workers				
Persons	Males	Females	Persons	Males	Females	Persons	Males	Females	Persons	Males	Females		
29	30	31	32	33	34	35	36	37	38	39	40		
5,360	5,019	341	9,069	6,417	2,652	551	342	209	10,276	8,728	1,548	Khatra (Total)	
5,327	4,988	339	8,946	6,327	2,619	398	289	109	6,966	5,922	1,044	Khatra (Rural)	
33	31	2	123	90	33	153	53	100	3,310	2,806	504	Khatra (Urban)	
RURAL													
6	6	-	1	1	-	-	-	-	2	-	2	Ratanpur	
43	39	4	1	1	-	-	-	-	23	21	2	Shyam Bazar	
59	59	-	8	8	-	1	1	-	12	10	2	Jagannathpur	
130	130	-	92	85	7	3	3	-	45	39	6	Ban Bedia	
4	3	1	23	21	2	2	2	-	20	16	4	Nimdiha	
49	46	3	3	2	1	-	-	-	8	7	1	Pirra Bakra	
39	39	-	37	34	3	-	-	-	26	19	7	Mkundapur	
43	41	2	95	48	47	13	3	10	9	7	2	Khakra Kanali	
67	65	2	78	54	24	5	4	1	83	70	13	Nagri	
68	67	1	24	23	1	1	1	-	14	10	4	Paharapatpur	
46	43	3	240	229	11	20	16	4	106	98	8	Baidyanathpur	
120	120	-	32	32	-	9	5	4	1	1	-	Jasara	
11	11	-	-	-	-	-	-	-	6	6	-	Bhaluka	
37	37	-	125	92	33	1	-	1	11	10	1	Kadra	
16	16	-	156	136	20	-	-	-	13	12	1	Damodarpur	
67	66	1	146	137	9	1	1	-	81	72	9	Simla	
151	113	38	125	78	47	2	2	-	63	48	15	Arkama	
1	1	-	-	-	-	3	3	-	20	18	2	Rangi Bari	
5	4	1	-	-	-	-	-	-	5	5	-	Dhemnasol	
91	89	2	4	4	-	-	-	-	32	29	3	Kankata	
8	8	-	2	1	1	2	2	-	21	16	5	Dharra Muli	
-	-	-	-	-	-	-	-	-	2	1	1	Mirgi Pahari	
61	59	2	218	167	51	9	7	2	175	152	23	Supur	
72	71	1	29	24	5	-	-	-	20	18	2	Raidihi	
139	135	4	261	168	93	4	3	1	180	150	30	Bheduara	
53	53	-	243	198	45	1	1	-	22	22	-	Baragar	
53	51	2	111	72	39	20	13	7	49	46	3	Makrara	
13	13	-	11	9	2	-	-	-	36	34	2	Radhamohanpur	
30	29	1	24	13	11	-	-	-	47	37	10	Nityanandapur	
17	17	-	97	59	38	1	-	1	157	136	21	Balarampur	
20	20	-	229	128	101	5	3	2	73	64	9	Kubasol	
2	2	-	-	-	-	7	7	-	11	10	1	Ban Pukhuria	
1	1	-	-	-	-	-	-	-	6	5	1	Madhupur	
26	26	-	103	56	47	-	-	-	118	101	17	Tantikata	
-	-	-	-	-	-	1	1	-	20	18	2	Rajadali	
3	3	-	2	1	1	6	6	-	28	26	2	Sibarampur	
-	-	-	-	-	-	-	-	-	3	3	-	Loadihi	
5	5	-	5	5	-	-	-	-	11	11	-	Khanr Bahal	
-----Un-inhabited-----												Satsol	
-----Un-inhabited-----												Sarga	
-----Un-inhabited-----												Jhanti Pahari	
-----Un-inhabited-----												Sunri Gara	
34	34	-	-	-	-	-	-	-	4	2	2	Damdi	
-	-	-	5	4	1	-	-	-	8	8	-	Phulhari	
6	6	-	60	41	19	1	1	-	52	47	5	Mukut Manipur	
4	4	-	64	62	2	1	1	-	106	97	9	Gorabari	
-----Un-inhabited-----												Hadhadigara	
15	15	-	4	4	-	1	1	-	127	112	15	Lakshmandihi	
-----Un-inhabited-----												Ghagra	
-	-	-	1	1	-	-	-	-	4	4	-	Bagjabra	
47	43	4	20	18	2	-	-	-	11	11	-	Khari Dungri	
54	31	23	34	17	17	-	-	-	120	81	39	Peri Pathar	
28	14	14	6	4	2	2	2	-	18	13	5	Dhagara	
48	27	21	10	5	5	-	-	-	1	-	1	Jambeda	
102	72	30	37	22	15	2	1	1	13	11	2	Baraghutu	
16	15	1	4	2	2	-	-	-	56	42	14	Nadupara	

VILLAGE PRIMARY
C D Block -

Location code number	Name of Village	Industrial category								
		Marginal workers			Cultivators			Agricultural labourers		
		Persons	Males	Females	Persons	Males	Females	Persons	Males	Females
1	2	41	42	43	44	45	46	47	48	49
0220	Khatra (Total)	20,185	11,565	8,620	2,215	1,627	588	15,117	7,888	7,229
0220	Khatra (Rural)	19,681	11,243	8,438	2,196	1,620	576	15,081	7,867	7,214
0220	Khatra (Urban)	504	322	182	19	7	12	36	21	15
RURAL										
328950	Ratanpur	45	26	19	1	1	-	38	21	17
328951	Shyam Bazar	96	84	12	3	2	1	91	80	11
328952	Jagannathpur	162	140	22	5	5	-	131	118	13
328953	Ban Bedia	81	40	41	14	13	1	57	19	38
328954	Nimdiha	206	148	58	39	35	4	161	111	50
328955	Pirra Bakra	238	172	66	5	4	1	230	165	65
328956	Mukundapur	192	101	91	2	2	-	184	94	90
328957	Khakra Kanali	48	11	37	4	1	3	32	9	23
328958	Nagri	402	243	159	3	3	-	154	98	56
328959	Paharapatpur	275	154	121	34	25	9	236	126	110
328960	Baidyanathpur	198	96	102	3	3	-	189	89	100
328961	Jasara	156	131	25	2	1	1	133	110	23
328962	Bhaluka	74	56	18	28	28	-	43	26	17
328963	Kadra	358	182	176	-	-	-	355	180	175
328964	Damodarpur	-	-	-	-	-	-	-	-	-
328965	Simla	177	118	59	40	38	2	136	79	57
328966	Arkama	443	281	162	80	44	36	350	224	126
328967	Rangi Bari	358	171	187	2	1	1	344	162	182
328968	Dhemnasol	285	190	95	45	44	1	208	117	91
328969	Kankata	122	78	44	4	4	-	105	61	44
328970	Dharra Muli	503	323	180	4	4	-	490	311	179
328971	Mirgi Pahari	285	150	135	17	16	1	268	134	134
328972	Supur	512	465	47	18	18	-	364	324	40
328973	Raidihi	207	139	68	6	6	-	165	99	66
328974	Bheduara	97	51	46	8	8	-	64	22	42
328975	Baragar	186	68	118	10	5	5	156	50	106
328976	Makrara	10	7	3	3	2	1	7	5	2
328977	Radhamohanpur	384	189	195	8	7	1	334	144	190
328978	Nityanandapur	98	44	54	8	8	-	50	9	41
328979	Balarampur	203	156	47	78	71	7	73	45	28
328980	Kubasol	256	199	57	49	48	1	133	80	53
328981	Ban Pukhuria	46	27	19	1	1	-	25	16	9
328982	Madhupur	2	-	2	1	-	1	1	-	1
328983	Tantikata	43	23	20	2	2	-	22	8	14
328984	Rajadali	139	87	52	8	5	3	110	65	45
328985	Sibarampur	25	18	7	5	5	-	15	10	5
328986	Loadihi	7	5	2	2	1	1	5	4	1
328987	Khanr Bahal	110	67	43	-	-	-	107	66	41
328988	Satsol	-----Un-inhabited-----								
328989	Sarga	-----Un-inhabited-----								
328990	Jhanti Pahari	-----Un-inhabited-----								
328991	Sunri Gara	-----Un-inhabited-----								
328992	Damdi	61	38	23	-	-	-	61	38	23
328993	Phulhari	294	139	155	4	3	1	290	136	154
328994	Mukut Manipur	67	35	32	13	7	6	47	22	25
328995	Gorabari	136	118	18	21	21	-	44	37	7
328996	Hadhadigara	-----Un-inhabited-----								
328997	Lakshmandihi	293	215	78	26	26	-	192	125	67
328998	Ghagra	-----Un-inhabited-----								
328999	Bagjabra	103	83	20	-	-	-	102	82	20
329000	Khari Dungri	67	23	44	9	8	1	51	9	42
329001	Peri Pathar	176	73	103	36	13	23	89	33	56
329002	Dhagara	237	105	132	10	5	5	224	98	126
329003	Jambeda	-	-	-	-	-	-	-	-	-
329004	Baraghutu	40	23	17	20	11	9	5	1	4
329005	Nadupara	99	52	47	6	3	3	72	33	39

PRIMARY CENSUS ABSTRACT

CENSUS ABSTRACT
Khatra

of marginal workers

Household industry workers			Other workers			Non-workers			Name of Village	Location code number
Persons	Males	Females	Persons	Males	Females	Persons	Males	Females		
50	51	52	53	54	55	56	57	58	2	1
363	198	165	2,490	1,852	638	71,589	27,987	43,602	Khatra (Total)	0220
350	192	158	2,054	1,564	490	63,274	24,933	38,341	Khatra (Rural)	0220
13	6	7	436	288	148	8,315	3,054	5,261	Khatra (Urban)	0220
RURAL										
1	1	-	5	3	2	62	32	30	Ratanpur	328950
-	-	-	2	2	-	350	117	233	Shyam Bazar	328951
7	6	1	19	11	8	531	183	348	Jagannathpur	328952
-	-	-	10	8	2	677	233	444	Ban Bedia	328953
4	1	3	2	1	1	366	136	230	Nimdiha	328954
-	-	-	3	3	-	581	236	345	Pirra Bakra	328955
-	-	-	6	5	1	380	145	235	Mukundapur	328956
12	1	11	-	-	-	156	74	82	Khakra Kanali	328957
22	13	9	223	129	94	1,129	462	667	Nagri	328958
1	-	1	4	3	1	483	180	303	Paharapatpur	328959
2	1	1	4	3	1	1,096	381	715	Baidyanathpur	328960
2	2	-	19	18	1	709	258	451	Jasara	328961
-	-	-	3	2	1	137	53	84	Bhaluka	328962
-	-	-	3	2	1	593	246	347	Kadra	328963
-	-	-	-	-	-	396	140	256	Damodarpur	328964
-	-	-	1	1	-	920	313	607	Simla	328965
1	1	-	12	12	-	1,163	502	661	Arkama	328966
4	1	3	8	7	1	312	150	162	Rangi Bari	328967
1	1	-	31	28	3	381	142	239	Dhemnasol	328968
-	-	-	13	13	-	517	205	312	Kankata	328969
1	-	1	8	8	-	722	285	437	Dharra Muli	328970
-	-	-	-	-	-	202	114	88	Mirgi Pahari	328971
20	20	-	110	103	7	2,223	822	1,401	Supur	328972
5	5	-	31	29	2	500	184	316	Raidihi	328973
-	-	-	25	21	4	1,058	386	672	Bheduara	328974
1	1	-	19	12	7	768	313	455	Baragar	328975
-	-	-	-	-	-	403	148	255	Makrara	328976
-	-	-	42	38	4	432	207	225	Radhamohanpur	328977
-	-	-	40	27	13	183	77	106	Nityanandapur	328978
4	3	1	48	37	11	970	406	564	Balarampur	328979
-	-	-	74	71	3	802	291	511	Kubasol	328980
11	2	9	9	8	1	118	55	63	Ban Pukhuria	328981
-	-	-	-	-	-	19	9	10	Madhupur	328982
-	-	-	19	13	6	418	156	262	Tantikata	328983
14	12	2	7	5	2	331	113	218	Rajadali	328984
-	-	-	5	3	2	164	58	106	Sibarampur	328985
-	-	-	-	-	-	27	13	14	Loadihi	328986
-	-	-	3	1	2	162	59	103	Khanr Bahal	328987
-----Un-inhabited-----									Satsol	328988
-----Un-inhabited-----									Sarga	328989
-----Un-inhabited-----									Jhanti Pahari	328990
-----Un-inhabited-----									Sunri Gara	328991
-	-	-	-	-	-	163	76	87	Damdi	328992
-	-	-	-	-	-	220	111	109	Phulhari	328993
1	1	-	6	5	1	261	110	151	Mukut Manipur	328994
1	1	-	70	59	11	752	289	463	Gorabari	328995
-----Un-inhabited-----									Hadhabigara	328996
1	-	1	74	64	10	1,032	402	630	Lakshmandihi	328997
-----Un-inhabited-----									Ghagra	328998
-	-	-	1	1	-	196	56	140	Bagjabra	328999
-	-	-	7	6	1	197	88	109	Khari Dungri	329000
-	-	-	51	27	24	388	175	213	Peri Pathar	329001
-	-	-	3	2	1	193	97	96	Dhagara	329002
-	-	-	-	-	-	65	29	36	Jambeda	329003
-	-	-	15	11	4	301	141	160	Baraghtu	329004
-	-	-	21	16	5	228	105	123	Nadupara	329005

VILLAGE PRIMARY
C D Block -

Location code number	Name of Village	Area of Village in hectares	Number of households	Total population (including institutional and houseless population)			Population in the age-group 0-6		
				Persons	Males	Females	Persons	Males	Females
1	2	3	4	5	6	7	8	9	10
329006	Susne	53.72	156	714	351	363	101	52	49
329007	Kadam Beria	85.14	160	687	356	331	88	41	47
329008	Dhabani	21.93	90	435	230	205	55	26	29
329009	Jalhari	93.86	118	528	259	269	62	29	33
329010	Bansnala	41.61	74	388	175	213	51	24	27
329011	Tentulchita	19.83	109	539	254	285	61	24	37
329012	Amdoba	55.60	230	1,025	511	514	104	49	55
329013	Harangara	66.68	143	634	306	328	72	34	38
329014	Purandih	8.53	8	36	13	23	3	1	2
329015	Dubrajpur	6.05	109	509	263	246	56	23	33
329016	Buri Sahar	6.09	157	779	411	368	98	53	45
329017	Senapatia	36.71	376	1,722	881	841	225	118	107
329018	Shyam Sundarpur	56.38	145	685	368	317	64	32	32
329019	Panpara	86.45	572	2,592	1,374	1,218	333	185	148
329020	Kandnasol	118.38	525	2,289	1,173	1,116	249	132	117
329021	Guyanala	92.30	299	1,343	682	661	117	69	48
329022	Chandania	64.46	76	316	165	151	33	22	11
329023	Salbani	60.32	72	297	159	138	24	10	14
329024	Bhuru Danga	68.94	113	516	270	246	34	21	13
329025	Kurkutia	30.19	127	574	291	283	63	36	27
329026	Debua	79.29	186	905	441	464	120	67	53
329027	Mallihir	42.96	59	269	150	119	18	8	10
329028	Benkia	25.19	116	498	242	256	58	26	32
329029	Raktajura	26.97	46	188	85	103	19	7	12
329030	Ruparhir	58.32	72	326	151	175	45	23	22
329031	Jharia Kocho	66.99	114	535	272	263	42	22	20
329032	Damodarpur	74.13	57	261	136	125	36	24	12
329033	Amdiha	92.24	361	1,672	837	835	222	108	114
329034	Bankati	52.89	79	402	216	186	45	24	21
329035	Bandarkonda	24.87	28	115	61	54	20	12	8
329036	Danrrsol	21.79	179	825	418	407	99	49	50
329037	Tilabani	69.02	104	468	245	223	59	25	34
329038	Baramatjala	88.96	187	903	458	445	115	51	64
329039	Kechanda	76.08	218	1,011	532	479	111	55	56
329040	Patpur	43.37	174	762	398	364	78	41	37
329041	Maharadihi	42.71	88	385	194	191	29	17	12
329042	Dharampur	29.97	139	604	300	304	74	38	36
329043	Parkul	28.23	104	427	213	214	39	15	24
329044	Mashara	18.73	70	342	175	167	46	26	20
329045	Goala Danga	11.38	139	578	311	267	78	44	34
329046	Bara Gari	29.14	108	513	260	253	55	23	32
329047	Data Rampur	20.15	149	654	323	331	83	35	48
329048	Pitha Baid	49.11	109	481	241	240	58	26	32
329049	Jitpur	14.58	73	402	205	197	42	18	24
329050	Murga Danga	56.77	49	250	117	133	20	10	10
329051	Bantilla	9.99	281	1,194	602	592	144	72	72
329052	Dakshinabad	73.79	88	459	237	222	47	24	23
329053	Saluajamda	16.35	91	412	215	197	55	29	26
329054	Jamda	17.76	102	492	267	225	66	36	30
329055	Nargasol	217.39	193	894	472	422	118	61	57
329056	Kasipur	239.33	163	829	414	415	97	44	53
329057	Indkucha	9.06	13	71	34	37	1	-	1
329058	Muragram	138.40	378	1,762	893	869	198	110	88
329059	Hazamdihi	58.09	171	894	472	422	104	52	52
329060	Dhanara	216.31	310	1,534	781	753	179	98	81
329061	Gopi Sagar	24.62	103	536	273	263	70	32	38
329062	Bena	110.23	219	1,040	518	522	125	63	62
329063	Chaka	174.74	247	1,148	597	551	120	65	55
329064	Kurul Pahari	144.51	58	282	142	140	25	14	11
329065	Sindurpeti	201.66	258	1,243	633	610	151	74	77

PRIMARY CENSUS ABSTRACT

CENSUS ABSTRACT

Khatra

Scheduled Castes population			Scheduled Tribes population			Literates			Name of Village
Persons	Males	Females	Persons	Males	Females	Persons	Males	Females	
11	12	13	14	15	16	17	18	19	2
283	136	147	388	193	195	439	264	175	Susne
41	22	19	380	194	186	421	270	151	Kadam Beria
189	101	88	117	56	61	250	167	83	Dhabani
264	125	139	147	70	77	270	156	114	Jalhari
-	-	-	368	166	202	248	133	115	Bansnala
431	204	227	89	44	45	362	207	155	Tentulchita
22	11	11	474	220	254	712	423	289	Amdoba
-	-	-	479	226	253	419	237	182	Harangara
-	-	-	36	13	23	24	11	13	Purandihi
36	19	17	54	25	29	354	217	137	Dubrajpur
334	176	158	63	32	31	437	272	165	Buri Sahar
384	197	187	287	143	144	1,145	655	490	Senapatia
152	83	69	84	42	42	446	278	168	Shyam Sundarpur
441	232	209	212	106	106	1,583	947	636	Panpara
738	363	375	272	136	136	1,629	905	724	Kandnasol
66	35	31	477	230	247	1,085	576	509	Guyanala
211	113	98	-	-	-	126	72	54	Chandania
58	29	29	57	24	33	248	146	102	Salbani
47	22	25	119	60	59	430	234	196	Bhuru Danga
108	51	57	295	153	142	438	232	206	Kurkutia
6	3	3	384	190	194	535	305	230	Debua
85	48	37	-	-	-	211	134	77	Mallihir
259	129	130	239	113	126	238	150	88	Benkia
21	7	14	152	71	81	83	51	32	Raktajura
38	19	19	246	113	133	188	109	79	Ruparhir
10	6	4	83	44	39	411	228	183	Jharia Kocho
16	9	7	237	124	113	148	86	62	Damodarpur
433	220	213	225	117	108	928	556	372	Amdiha
6	2	4	-	-	-	298	176	122	Bankati
29	16	13	76	39	37	54	34	20	Bandarkonda
259	131	128	45	20	25	511	309	202	Danrrsol
31	17	14	164	84	80	292	181	111	Tilabani
248	135	113	355	168	187	577	333	244	Baramatjala
247	130	117	21	13	8	638	396	242	Kechanda
169	96	73	26	12	14	493	296	197	Patpur
-	-	-	259	128	131	267	159	108	Maharadihi
114	60	54	194	88	106	370	221	149	Dharampur
10	5	5	-	-	-	286	175	111	Parkul
17	9	8	107	53	54	216	124	92	Mashara
136	74	62	206	109	97	352	225	127	Goala Danga
319	167	152	-	-	-	302	181	121	Bara Gari
17	10	7	289	145	144	378	230	148	Data Rampur
12	7	5	-	-	-	325	191	134	Pitha Baid
-	-	-	5	3	2	242	143	99	Jitpur
-	-	-	37	18	19	169	90	79	Murga Danga
239	117	122	100	52	48	752	447	305	Bantilla
8	6	2	55	28	27	341	195	146	Dakshinabad
-	-	-	3	1	2	241	147	94	Saluajamda
80	44	36	1	1	-	338	210	128	Jamda
233	117	116	210	113	97	520	319	201	Nargasol
125	65	60	109	54	55	592	336	256	Kasipur
-	-	-	-	-	-	65	34	31	Indkucha
738	384	354	126	63	63	1,007	607	400	Muragram
397	211	186	-	-	-	528	331	197	Hazamdihi
583	291	292	504	255	249	880	521	359	Dhanara
240	116	124	-	-	-	302	183	119	Gopi Sagar
72	29	43	448	223	225	700	398	302	Bena
53	24	29	391	209	182	745	440	305	Chaka
88	46	42	40	19	21	211	115	96	Kurul Pahari
28	12	16	306	161	145	765	450	315	Sindurpeti

VILLAGE PRIMARY
C D Block -

Location code number	Name of Village	Illiterates			Total workers			Main workers		
		Persons	Males	Females	Persons	Males	Females	Persons	Males	Females
1	2	20	21	22	23	24	25	26	27	28
329006	Susne	275	87	188	387	207	180	14	12	2
329007	Kadam Beria	266	86	180	313	208	105	265	196	69
329008	Dhabani	185	63	122	275	155	120	18	15	3
329009	Jalhari	258	103	155	21	15	6	10	9	1
329010	Bansnala	140	42	98	97	78	19	67	57	10
329011	Tentulchita	177	47	130	321	155	166	9	6	3
329012	Amdoba	313	88	225	327	237	90	109	84	25
329013	Harangara	215	69	146	145	137	8	144	137	7
329014	Purandih	12	2	10	18	7	11	6	4	2
329015	Dubrajpur	155	46	109	142	127	15	130	119	11
329016	Buri Sahar	342	139	203	189	184	5	163	160	3
329017	Senapatia	577	226	351	566	442	124	236	207	29
329018	Shyam Sundarpur	239	90	149	240	208	32	79	76	3
329019	Panpara	1,009	427	582	953	778	175	706	629	77
329020	Kandnasol	660	268	392	854	623	231	690	546	144
329021	Guyanala	258	106	152	454	313	141	276	225	51
329022	Chandania	190	93	97	144	79	65	77	72	5
329023	Salbani	49	13	36	85	70	15	70	61	9
329024	Bhuru Danga	86	36	50	130	111	19	99	88	11
329025	Kurkutia	136	59	77	176	125	51	85	65	20
329026	Debua	370	136	234	351	227	124	140	128	12
329027	Mallihir	58	16	42	100	95	5	1	1	-
329028	Benkia	260	92	168	209	118	91	144	87	57
329029	Raktajura	105	34	71	91	51	40	59	34	25
329030	Ruparhir	138	42	96	102	77	25	14	10	4
329031	Jharia Kocha	124	44	80	212	165	47	103	101	2
329032	Damodarpur	113	50	63	84	76	8	-	-	-
329033	Amdiha	744	281	463	739	472	267	504	347	157
329034	Bankati	104	40	64	144	141	3	10	8	2
329035	Bandarkonda	61	27	34	62	37	25	55	33	22
329036	Danrrsol	314	109	205	265	215	50	151	131	20
329037	Tilabani	176	64	112	197	117	80	173	107	66
329038	Baramatjala	326	125	201	434	267	167	303	238	65
329039	Kechanda	373	136	237	368	311	57	274	253	21
329040	Patpur	269	102	167	303	225	78	275	219	56
329041	Maharadihi	118	35	83	193	118	75	9	7	2
329042	Dharampur	234	79	155	343	179	164	171	141	30
329043	Parkul	141	38	103	180	137	43	176	137	39
329044	Mashara	126	51	75	139	95	44	115	82	33
329045	Goala Danga	226	86	140	253	172	81	252	171	81
329046	Bara Gari	211	79	132	249	142	107	227	134	93
329047	Data Rampur	276	93	183	237	170	67	220	164	56
329048	Pitha Baid	156	50	106	147	134	13	96	93	3
329049	Jitpur	160	62	98	121	101	20	102	93	9
329050	Murga Danga	81	27	54	75	59	16	45	42	3
329051	Bantilla	442	155	287	577	347	230	199	174	25
329052	Dakshinabad	118	42	76	206	156	50	206	156	50
329053	Saluajamda	171	68	103	187	118	69	11	11	-
329054	Jamda	154	57	97	177	130	47	168	125	43
329055	Nargasol	374	153	221	394	238	156	101	99	2
329056	Kasipur	237	78	159	249	225	24	129	124	5
329057	Indkucha	6	-	6	23	19	4	19	17	2
329058	Muragram	755	286	469	643	459	184	410	366	44
329059	Hazamdihi	366	141	225	321	231	90	136	89	47
329060	Dhanara	654	260	394	672	376	296	111	101	10
329061	Gopi Sagar	234	90	144	223	162	61	88	85	3
329062	Bena	340	120	220	380	266	114	124	113	11
329063	Chaka	403	157	246	378	265	113	148	135	13
329064	Kurul Pahari	71	27	44	121	84	37	102	77	25
329065	Sindurpeti	478	183	295	593	378	215	172	164	8

PRIMARY CENSUS ABSTRACT

CENSUS ABSTRACT

Khatra

Industrial category of main workers													Name of Village
Cultivators			Agricultural labourers			Household industry workers			Other workers				
Persons	Males	Females	Persons	Males	Females	Persons	Males	Females	Persons	Males	Females		
29	30	31	32	33	34	35	36	37	38	39	40	2	
-	-	-	-	-	-	-	-	-	14	12	2	Susne	
20	18	2	217	152	65	1	1	-	27	25	2	Kadam Beria	
-	-	-	13	10	3	-	-	-	5	5	-	Dhabani	
2	2	-	7	6	1	-	-	-	1	1	-	Jalhari	
6	6	-	37	32	5	-	-	-	24	19	5	Bansnala	
-	-	-	8	6	2	-	-	-	1	-	1	Tentulchita	
25	21	4	18	14	4	1	1	-	65	48	17	Amdoba	
-	-	-	123	117	6	-	-	-	21	20	1	Harangara	
1	1	-	2	1	1	-	-	-	3	2	1	Purandihi	
46	46	-	26	18	8	-	-	-	58	55	3	Dubrajpur	
37	37	-	83	82	1	-	-	-	43	41	2	Buri Sahar	
14	14	-	31	23	8	6	3	3	185	167	18	Senapatia	
45	45	-	5	5	-	2	1	1	27	25	2	Shyam Sundarpur	
92	89	3	125	96	29	28	22	6	461	422	39	Panpara	
18	16	2	75	61	14	16	11	5	581	458	123	Kandnasol	
14	14	-	32	14	18	5	3	2	225	194	31	Guyanala	
5	4	1	61	58	3	1	1	-	10	9	1	Chandania	
-	-	-	-	-	-	2	2	-	68	59	9	Salbani	
-	-	-	1	1	-	-	-	-	98	87	11	Bhuru Danga	
4	3	1	-	-	-	2	2	-	79	60	19	Kurkutia	
37	36	1	85	76	9	-	-	-	18	16	2	Debua	
-	-	-	-	-	-	-	-	-	1	1	-	Mallihir	
1	-	1	1	-	1	3	3	-	139	84	55	Benkia	
2	2	-	2	1	1	-	-	-	55	31	24	Raktajura	
1	1	-	4	2	2	5	3	2	4	4	-	Ruparhir	
70	69	1	20	20	-	3	3	-	10	9	1	Jharia Kocha	
-	-	-	-	-	-	-	-	-	-	-	-	Damodarapur	
130	117	13	283	160	123	27	11	16	64	59	5	Amdiha	
1	1	-	1	1	-	-	-	-	8	6	2	Bankati	
3	3	-	-	-	-	-	-	-	52	30	22	Bandarkonda	
58	58	-	28	26	2	2	2	-	63	45	18	Danrrsol	
32	29	3	128	69	59	-	-	-	13	9	4	Tilabani	
43	36	7	90	59	31	4	4	-	166	139	27	Baramatiala	
76	72	4	51	46	5	9	4	5	138	131	7	Kechanda	
58	57	1	106	69	37	17	15	2	94	78	16	Patpur	
5	5	-	-	-	-	-	-	-	4	2	2	Maharadihi	
68	57	11	90	74	16	-	-	-	13	10	3	Dharampur	
68	63	5	55	31	24	-	-	-	53	43	10	Parkul	
41	36	5	21	7	14	1	-	1	52	39	13	Mashara	
43	40	3	129	75	54	17	4	13	63	52	11	Goala Danga	
43	32	11	181	101	80	-	-	-	3	1	2	Bara Gari	
40	39	1	155	103	52	-	-	-	25	22	3	Data Rampur	
49	47	2	11	11	-	2	2	-	34	33	1	Pitha Baid	
35	35	-	21	16	5	-	-	-	46	42	4	Jitpur	
19	19	-	3	3	-	-	-	-	23	20	3	Murga Danga	
93	79	14	47	42	5	8	8	-	51	45	6	Bantilla	
77	77	-	89	43	46	-	-	-	40	36	4	Dakshinabad	
-	-	-	1	1	-	1	1	-	9	9	-	Saluajamda	
38	36	2	91	54	37	2	2	-	37	33	4	Jamda	
11	11	-	81	80	1	1	-	1	8	8	-	Nargasol	
53	53	-	11	11	-	-	-	-	65	60	5	Kasipur	
10	9	1	3	3	-	-	-	-	6	5	1	Indkucha	
79	77	2	207	175	32	6	6	-	118	108	10	Muragram	
20	19	1	98	54	44	-	-	-	18	16	2	Hazamdih	
37	34	3	20	17	3	7	7	-	47	43	4	Dhanara	
39	39	-	-	-	-	-	-	-	49	46	3	Gopi Sagar	
14	13	1	9	7	2	25	25	-	76	68	8	Bena	
57	55	2	45	36	9	1	1	-	45	43	2	Chaka	
22	22	-	36	21	15	-	-	-	44	34	10	Kurul Pahari	
134	128	6	10	9	1	-	-	-	28	27	1	Sindurpeti	

VILLAGE PRIMARY
C D Block -

Location code number	Name of Village	Industrial category								
		Marginal workers			Cultivators			Agricultural labourers		
		Persons	Males	Females	Persons	Males	Females	Persons	Males	Females
1	2	41	42	43	44	45	46	47	48	49
329006	Susne	373	195	178	100	88	12	266	101	165
329007	Kadam Beria	48	12	36	-	-	-	47	11	36
329008	Dhabani	257	140	117	-	-	-	238	122	116
329009	Jalhari	11	6	5	-	-	-	6	4	2
329010	Bansnala	30	21	9	1	-	1	28	20	8
329011	Tentulchita	312	149	163	1	-	1	310	148	162
329012	Amdoba	218	153	65	8	8	-	181	122	59
329013	Harangara	1	-	1	-	-	-	-	-	-
329014	Purandih	12	3	9	1	1	-	7	1	6
329015	Dubrajpur	12	8	4	1	1	-	5	1	4
329016	Buri Sahar	26	24	2	2	2	-	23	21	2
329017	Senapatia	330	235	95	11	5	6	88	48	40
329018	Shyam Sundarpur	161	132	29	20	20	-	113	91	22
329019	Panpara	247	149	98	8	6	2	200	111	89
329020	Kandnasol	164	77	87	6	3	3	92	31	61
329021	Guyanala	178	88	90	74	65	9	94	21	73
329022	Chandania	67	7	60	-	-	-	66	6	60
329023	Salbani	15	9	6	6	5	1	8	4	4
329024	Bhuru Danga	31	23	8	4	3	1	19	12	7
329025	Kurkutia	91	60	31	14	11	3	28	12	16
329026	Debua	211	99	112	1	1	-	175	83	92
329027	Mallihir	99	94	5	22	20	2	77	74	3
329028	Benkia	65	31	34	9	8	1	44	16	28
329029	Raktajura	32	17	15	3	2	1	26	12	14
329030	Ruparhir	88	67	21	20	19	1	63	43	20
329031	Jharia Kocha	109	64	45	39	36	3	70	28	42
329032	Damodarpur	84	76	8	-	-	-	73	68	5
329033	Amdiha	235	125	110	3	1	2	224	118	106
329034	Bankati	134	133	1	28	27	1	101	101	-
329035	Bandarkonda	7	4	3	-	-	-	6	4	2
329036	Danrrsol	114	84	30	4	3	1	73	57	16
329037	Tilabani	24	10	14	-	-	-	24	10	14
329038	Baramatjala	131	29	102	20	6	14	71	8	63
329039	Kechanda	94	58	36	12	12	-	16	14	2
329040	Patpur	28	6	22	4	-	4	14	4	10
329041	Maharadihi	184	111	73	31	27	4	129	63	66
329042	Dharampur	172	38	134	27	5	22	143	31	112
329043	Parkul	4	-	4	-	-	-	4	-	4
329044	Mashara	24	13	11	-	-	-	13	6	7
329045	Goala Danga	1	1	-	1	1	-	-	-	-
329046	Bara Gari	22	8	14	6	2	4	16	6	10
329047	Data Rampur	17	6	11	-	-	-	15	6	9
329048	Pitha Baid	51	41	10	19	18	1	12	9	3
329049	Jitpur	19	8	11	1	-	1	14	4	10
329050	Murga Danga	30	17	13	1	-	1	22	11	11
329051	Bantilla	378	173	205	33	20	13	316	127	189
329052	Dakshinabad	-	-	-	-	-	-	-	-	-
329053	Saluajamda	176	107	69	18	17	1	153	88	65
329054	Jamda	9	5	4	3	2	1	4	1	3
329055	Nargasol	293	139	154	36	26	10	254	110	144
329056	Kasipur	120	101	19	1	1	-	113	94	19
329057	Indkucha	4	2	2	3	2	1	-	-	-
329058	Muragram	233	93	140	9	8	1	175	52	123
329059	Hazamdihi	185	142	43	13	9	4	169	130	39
329060	Dhanara	561	275	286	43	42	1	498	216	282
329061	Gopi Sagar	135	77	58	25	23	2	109	53	56
329062	Bena	256	153	103	23	22	1	205	107	98
329063	Chaka	230	130	100	50	49	1	174	76	98
329064	Kurul Pahari	19	7	12	-	-	-	18	7	11
329065	Sindurpeti	421	214	207	41	36	5	363	162	201

PRIMARY CENSUS ABSTRACT

CENSUS ABSTRACT
Khatra

of marginal workers

Household industry workers			Other workers			Non-workers			Name of Village	Location code number
Persons	Males	Females	Persons	Males	Females	Persons	Males	Females		
50	51	52	53	54	55	56	57	58	2	1
3	3	-	4	3	1	327	144	183	Susne	329006
-	-	-	1	1	-	374	148	226	Kadam Beria	329007
-	-	-	19	18	1	160	75	85	Dhabani	329008
-	-	-	5	2	3	507	244	263	Jalhari	329009
-	-	-	1	1	-	291	97	194	Bansnala	329010
1	1	-	-	-	-	218	99	119	Tentulchita	329011
16	16	-	13	7	6	698	274	424	Amdoba	329012
-	-	-	1	-	1	489	169	320	Harangara	329013
-	-	-	4	1	3	18	6	12	Purandihi	329014
-	-	-	6	6	-	367	136	231	Dubrajpur	329015
-	-	-	1	1	-	590	227	363	Buri Sahar	329016
20	-	20	211	182	29	1,156	439	717	Senapatia	329017
4	1	3	24	20	4	445	160	285	Shyam Sundarpur	329018
6	5	1	33	27	6	1,639	596	1,043	Panpara	329019
6	6	-	60	37	23	1,435	550	885	Kandnasol	329020
-	-	-	10	2	8	889	369	520	Guyanala	329021
-	-	-	1	1	-	172	86	86	Chandania	329022
-	-	-	1	-	1	212	89	123	Salbani	329023
1	1	-	7	7	-	386	159	227	Bhuru Danga	329024
8	5	3	41	32	9	398	166	232	Kurkutia	329025
31	14	17	4	1	3	554	214	340	Debua	329026
-	-	-	-	-	-	169	55	114	Mallihir	329027
-	-	-	12	7	5	289	124	165	Benkia	329028
-	-	-	3	3	-	97	34	63	Raktajura	329029
-	-	-	5	5	-	224	74	150	Ruparhir	329030
-	-	-	-	-	-	323	107	216	Jharia Kocho	329031
11	8	3	-	-	-	177	60	117	Damodarpur	329032
-	-	-	8	6	2	933	365	568	Amdiha	329033
-	-	-	5	5	-	258	75	183	Bankati	329034
-	-	-	1	-	1	53	24	29	Bandarkonda	329035
1	1	-	36	23	13	560	203	357	Danrrsol	329036
-	-	-	-	-	-	271	128	143	Tilabani	329037
10	1	9	30	14	16	469	191	278	Baramatjala	329038
5	3	2	61	29	32	643	221	422	Kechanda	329039
4	-	4	6	2	4	459	173	286	Patpur	329040
1	1	-	23	20	3	192	76	116	Maharadihi	329041
-	-	-	2	2	-	261	121	140	Dharampur	329042
-	-	-	-	-	-	247	76	171	Parkul	329043
-	-	-	11	7	4	203	80	123	Mashara	329044
-	-	-	-	-	-	325	139	186	Goala Danga	329045
-	-	-	-	-	-	264	118	146	Bara Gari	329046
-	-	-	2	-	2	417	153	264	Data Rampur	329047
5	2	3	15	12	3	334	107	227	Pitha Baid	329048
1	1	-	3	3	-	281	104	177	Jitpur	329049
-	-	-	7	6	1	175	58	117	Murga Danga	329050
4	4	-	25	22	3	617	255	362	Bantilla	329051
-	-	-	-	-	-	253	81	172	Dakshinabad	329052
-	-	-	5	2	3	225	97	128	Saluajamda	329053
-	-	-	2	2	-	315	137	178	Jamda	329054
-	-	-	3	3	-	500	234	266	Nargasol	329055
1	1	-	5	5	-	580	189	391	Kasipur	329056
-	-	-	1	-	1	48	15	33	Indkucha	329057
3	2	1	46	31	15	1,119	434	685	Muragram	329058
-	-	-	3	3	-	573	241	332	Hazamdihi	329059
3	1	2	17	16	1	862	405	457	Dhanara	329060
-	-	-	1	1	-	313	111	202	Gopi Sagar	329061
10	9	1	18	15	3	660	252	408	Bena	329062
-	-	-	6	5	1	770	332	438	Chaka	329063
1	-	1	-	-	-	161	58	103	Kurul Pahari	329064
1	-	1	16	16	-	650	255	395	Sindurpeti	329065

VILLAGE PRIMARY
C D Block -

Location code number	Name of Village	Area of Village in hectares	Number of households	Total population (including institutional and houseless population)			Population in the age-group 0-6		
				Persons	Males	Females	Persons	Males	Females
1	2	3	4	5	6	7	8	9	10
329066	Baurisol	72.89	39	193	96	97	21	11	10
329067	Kesia	134.23	336	1,548	801	747	174	88	86
329068	Bhalaidiha	52.37	25	125	70	55	9	6	3
329069	Kapaskhera	180.72	67	336	177	159	41	16	25
329070	Tiring	89.80	133	596	311	285	64	25	39
329071	Katar	124.34	84	392	207	185	41	19	22
329072	Nekra Sonda	55.95		-----Un-inhabited-----					
329073	Parashi Danga	19.42	83	372	194	178	39	16	23
329074	Khayerbani	165.98	144	734	372	362	99	48	51
329075	Bagakhulia	106.48	88	369	182	187	39	17	22
329076	Dhahala	204.74	649	2,681	1,372	1,309	255	123	132
329077	Bahadurpur	52.63	97	411	215	196	42	21	21
329078	Madhabpur	98.74	23	86	40	46	17	9	8
329079	Sabudad	33.88	89	496	264	232	38	19	19
329080	Dumuria	97.36	248	1,182	597	585	157	82	75
329081	Dhargram	75.20	153	780	403	377	107	51	56
329082	Sial Pahari	86.54	115	508	258	250	59	28	31
329083	Dhabani	21.40	79	357	181	176	40	19	21
329084	Simchaka	62.61	82	367	203	164	27	15	12
329085	Radhanathpur	8.38	64	314	167	147	34	17	17
329086	Saluka	18.70	46	271	140	131	31	14	17
329087	Chandanpur	30.17	109	508	260	248	63	32	31
329088	Benia Baid	40.08	119	493	252	241	67	36	31
329089	Kankradara	27.65	292	1,344	700	644	145	76	69
329090	Bhedua	19.15	209	1,035	539	496	129	63	66
329091	Labda Para	2.89	16	76	40	36	9	6	3
329092	Birkham	39.73	29	113	60	53	15	7	8
329093	Jharia	11.69	157	742	369	373	104	54	50
329094	Dakai	26.07	170	798	400	398	93	42	51
329095	Karra	27.93	64	270	142	128	19	13	6
329096	Kapila	46.17	104	415	204	211	42	23	19
329097	Hetiasol	27.53	154	664	345	319	67	37	30
329098	Sikrabad	19.95	201	952	495	457	120	65	55
329099	Gopalpur	26.79	141	705	388	317	96	56	40
329100	Jiakanali	47.45	248	1,053	549	504	122	72	50
329101	Pita Dungri	46.78	18	90	45	45	9	4	5
329102	Kuchiar Mahar	23.60	19	120	53	67	12	5	7
URBAN									
329103	Ledisol (CT)	140.50	1,136	5,056	2,582	2,474	447	219	228
329104	Khatra (CT)	161.61	1,587	7,382	3,774	3,608	672	339	333

PRIMARY CENSUS ABSTRACT

CENSUS ABSTRACT

Khatra

Scheduled Castes population			Scheduled Tribes population			Literates			Name of Village
Persons	Males	Females	Persons	Males	Females	Persons	Males	Females	
11	12	13	14	15	16	17	18	19	2
-	-	-	188	94	94	98	63	35	Baurisol
828	433	395	79	41	38	975	600	375	Kesia
-	-	-	-	-	-	103	61	42	Bhalaidiha
166	76	90	33	18	15	234	152	82	Kapaskhera
106	57	49	448	231	217	407	257	150	Tiring
66	37	29	326	170	156	229	144	85	Katar
-----Un-inhabited-----									Nekra Sonda
146	72	74	2	1	1	256	158	98	Parashi Danga
584	298	286	109	49	60	295	207	88	Khayerbani
1	-	1	368	182	186	214	132	82	Bagakhulia
408	205	203	853	427	426	1,710	1,003	707	Dhahala
80	36	44	33	18	15	242	139	103	Bahadurpur
60	26	34	26	14	12	37	20	17	Madhabpur
-	-	-	15	2	13	377	229	148	Sabadad
193	100	93	162	81	81	677	410	267	Dumuria
330	179	151	111	53	58	412	256	156	Dhargram
192	98	94	286	147	139	329	203	126	Sial Pahari
215	108	107	-	-	-	218	129	89	Dhabani
51	27	24	44	23	21	277	177	100	Simchaka
-	-	-	138	73	65	114	80	34	Radhanathpur
-	-	-	-	-	-	194	115	79	Saluka
322	163	159	178	94	84	334	200	134	Chandanpur
185	87	98	38	19	19	294	174	120	Benia Baid
240	119	121	91	47	44	859	513	346	Kankradara
369	186	183	193	97	96	596	372	224	Bhedua
-	-	-	76	40	36	50	32	18	Labda Para
-	-	-	113	60	53	59	38	21	Birkham
179	96	83	107	50	57	460	276	184	Jharia
77	33	44	384	200	184	427	261	166	Dakai
246	131	115	23	11	12	215	120	95	Karra
219	107	112	190	93	97	282	156	126	Kapila
323	173	150	111	49	62	396	234	162	Hetiasol
362	177	185	-	-	-	491	302	189	Sikrabad
559	305	254	-	-	-	394	266	128	Gopalpur
120	60	60	240	123	117	693	413	280	Jiakanali
-	-	-	90	45	45	42	28	14	Pita Dungri
-	-	-	72	29	43	85	45	40	Kuchiar Mahar
URBAN									
1,142	575	567	423	213	210	4,235	2,292	1,943	Ledisol (CT)
2,123	1,057	1,066	190	97	93	5,658	3,131	2,527	Khatra (CT)

VILLAGE PRIMARY
C D Block -

Location code number	Name of Village	Illiterates			Total workers			Main workers		
		Persons	Males	Females	Persons	Males	Females	Persons	Males	Females
1	2	20	21	22	23	24	25	26	27	28
329066	Baurisol	95	33	62	99	49	50	3	1	2
329067	Kesia	573	201	372	696	455	241	309	264	45
329068	Bhalaidiha	22	9	13	35	34	1	20	19	1
329069	Kapaskhera	102	25	77	125	76	49	48	38	10
329070	Tiring	189	54	135	286	169	117	279	165	114
329071	Katar	163	63	100	198	115	83	28	17	11
329072	Nekra Sonda	-----Un-inhabited-----								
329073	Parashi Danga	116	36	80	181	121	60	35	33	2
329074	Khayerbani	439	165	274	259	193	66	197	186	11
329075	Bagakhulia	155	50	105	227	120	107	7	3	4
329076	Dhahala	971	369	602	1,167	783	384	683	528	155
329077	Bahadurpur	169	76	93	150	112	38	24	23	1
329078	Madhabpur	49	20	29	45	22	23	-	-	-
329079	Sabudad	119	35	84	142	133	9	139	131	8
329080	Dumuria	505	187	318	596	363	233	278	258	20
329081	Dhargram	368	147	221	407	248	159	405	247	158
329082	Sial Pahari	179	55	124	249	144	105	214	133	81
329083	Dhabani	139	52	87	115	94	21	24	19	5
329084	Simchaka	90	26	64	168	117	51	145	112	33
329085	Radhanathpur	200	87	113	96	87	9	90	83	7
329086	Saluka	77	25	52	117	69	48	29	22	7
329087	Chandanpur	174	60	114	239	148	91	214	136	78
329088	Benia Baid	199	78	121	158	137	21	153	134	19
329089	Kankradara	485	187	298	580	391	189	331	303	28
329090	Bhedua	439	167	272	571	300	271	390	277	113
329091	Labda Para	26	8	18	34	18	16	32	17	15
329092	Birkham	54	22	32	63	35	28	53	30	23
329093	Jharia	282	93	189	271	186	85	270	185	85
329094	Dakai	371	139	232	394	249	145	363	231	132
329095	Karra	55	22	33	83	74	9	18	16	2
329096	Kapila	133	48	85	166	113	53	77	68	9
329097	Hetiasol	268	111	157	207	186	21	197	177	20
329098	Sikrabad	461	193	268	407	263	144	232	218	14
329099	Gopalpur	311	122	189	226	185	41	224	184	40
329100	Jiakanali	360	136	224	384	285	99	193	185	8
329101	Pita Dungri	48	17	31	56	26	30	30	18	12
329102	Kuchiar Mahar	35	8	27	57	30	27	24	19	5
URBAN										
329103	Ledisol (CT)	821	290	531	1,610	1,302	308	1,413	1,176	237
329104	Khatra (CT)	1,724	643	1,081	2,513	2,000	513	2,206	1,804	402

PRIMARY CENSUS ABSTRACT

CENSUS ABSTRACT

Khatra

Industrial category of main workers													Name of Village
Cultivators			Agricultural labourers			Household industry workers			Other workers				
Persons	Males	Females	Persons	Males	Females	Persons	Males	Females	Persons	Males	Females		
29	30	31	32	33	34	35	36	37	38	39	40		
-	-	-	-	-	-	-	-	-	3	1	2	Baurisol	
69	68	1	134	107	27	4	4	-	102	85	17	Kesia	
11	11	-	-	-	-	-	-	-	9	8	1	Bhalaidiha	
10	10	-	21	18	3	-	-	-	17	10	7	Kapaskhera	
30	24	6	228	123	105	1	1	-	20	17	3	Tiring	
4	4	-	4	4	-	7	-	7	13	9	4	Katar	
-----Un-inhabited-----												Nekra Sonda	
18	18	-	2	2	-	-	-	-	15	13	2	Parashi Danga	
7	7	-	176	171	5	7	1	6	7	7	-	Khayerbani	
1	1	-	2	1	1	-	-	-	4	1	3	Bagakhulia	
270	253	17	346	216	130	1	1	-	66	58	8	Dhahala	
17	17	-	2	2	-	-	-	-	5	4	1	Bahadurpur	
-	-	-	-	-	-	-	-	-	-	-	-	Madhabpur	
94	94	-	14	11	3	5	5	-	26	21	5	Sabudad	
116	112	4	138	123	15	1	1	-	23	22	1	Dumuria	
25	25	-	305	151	154	-	-	-	75	71	4	Dhargram	
27	25	2	146	74	72	-	-	-	41	34	7	Sial Pahari	
3	3	-	7	7	-	-	-	-	14	9	5	Dhabani	
54	54	-	77	45	32	1	1	-	13	12	1	Simchaka	
34	34	-	51	44	7	-	-	-	5	5	-	Radhanathpur	
3	2	1	-	-	-	1	1	-	25	19	6	Saluka	
41	37	4	147	78	69	-	-	-	26	21	5	Chandanpur	
14	14	-	14	12	2	5	4	1	120	104	16	Benia Baid	
142	140	2	81	66	15	2	2	-	106	95	11	Kankradara	
106	89	17	236	146	90	13	10	3	35	32	3	Bhedua	
14	14	-	15	-	15	-	-	-	3	3	-	Labda Para	
26	26	-	24	1	23	-	-	-	3	3	-	Birkham	
64	60	4	171	95	76	-	-	-	35	30	5	Jharia	
51	49	2	237	112	125	6	6	-	69	64	5	Dakai	
-	-	-	-	-	-	-	-	-	18	16	2	Karra	
41	41	-	10	7	3	1	-	1	25	20	5	Kapila	
21	20	1	159	142	17	2	2	-	15	13	2	Hetiasol	
60	57	3	137	131	6	-	-	-	35	30	5	Sikrabad	
13	13	-	135	100	35	11	11	-	65	60	5	Gopalpur	
94	94	-	73	68	5	1	1	-	25	22	3	Jiakanali	
-	-	-	4	3	1	-	-	-	26	15	11	Pita Dungri	
1	1	-	3	2	1	-	-	-	20	16	4	Kuchiar Mahar	
URBAN													
11	10	1	6	5	1	13	11	2	1,383	1,150	233	Ledisol (CT)	
22	21	1	117	85	32	140	42	98	1,927	1,656	271	Khatra (CT)	

**VILLAGE PRIMARY
C D Block -**

Location code number	Name of Village	Industrial category								
		Marginal workers			Cultivators			Agricultural labourers		
		Persons	Males	Females	Persons	Males	Females	Persons	Males	Females
1	2	41	42	43	44	45	46	47	48	49
329066	Baurisol	96	48	48	-	-	-	96	48	48
329067	Kesia	387	191	196	78	42	36	294	135	159
329068	Bhalaidiha	15	15	-	13	13	-	2	2	-
329069	Kapaskhera	77	38	39	26	20	6	50	17	33
329070	Tiring	7	4	3	1	1	-	6	3	3
329071	Katar	170	98	72	52	31	21	95	61	34
329072	Nekra Sonda	-----Un-inhabited-----								
329073	Parashi Danga	146	88	58	15	14	1	125	69	56
329074	Khayerbani	62	7	55	2	1	1	54	5	49
329075	Bagakhulia	220	117	103	19	12	7	201	105	96
329076	Dhahala	484	255	229	101	59	42	336	159	177
329077	Bahadurpur	126	89	37	23	23	-	98	63	35
329078	Madhabpur	45	22	23	-	-	-	45	22	23
329079	Sabudad	3	2	1	-	-	-	3	2	1
329080	Dumuria	318	105	213	13	6	7	302	97	205
329081	Dhargram	2	1	1	-	-	-	-	-	-
329082	Sial Pahari	35	11	24	9	2	7	17	6	11
329083	Dhabani	91	75	16	11	11	-	58	42	16
329084	Simchaka	23	5	18	-	-	-	22	4	18
329085	Radhanathpur	6	4	2	-	-	-	6	4	2
329086	Saluka	88	47	41	68	39	29	20	8	12
329087	Chandanpur	25	12	13	12	6	6	11	5	6
329088	Benia Baid	5	3	2	-	-	-	2	1	1
329089	Kankradara	249	88	161	98	11	87	128	57	71
329090	Bhedua	181	23	158	56	12	44	113	9	104
329091	Labda Para	2	1	1	-	-	-	2	1	1
329092	Birkham	10	5	5	-	-	-	10	5	5
329093	Jharia	1	1	-	1	1	-	-	-	-
329094	Dakai	31	18	13	8	8	-	18	5	13
329095	Karra	65	58	7	53	51	2	12	7	5
329096	Kapila	89	45	44	-	-	-	85	43	42
329097	Hetiasol	10	9	1	-	-	-	2	1	1
329098	Sikrabad	175	45	130	10	7	3	162	37	125
329099	Gopalpur	2	1	1	-	-	-	1	-	1
329100	Jiakanali	191	100	91	27	22	5	117	52	65
329101	Pita Dungri	26	8	18	2	2	-	24	6	18
329102	Kuchiar Mahar	33	11	22	5	5	-	26	5	21
URBAN										
329103	Ledisol (CT)	197	126	71	3	2	1	25	14	11
329104	Khatra (CT)	307	196	111	16	5	11	11	7	4

PRIMARY CENSUS ABSTRACT

CENSUS ABSTRACT

Khatra

of marginal workers

of marginal workers									Name of Village	Location code number
Household industry workers			Other workers			Non-workers				
Persons	Males	Females	Persons	Males	Females	Persons	Males	Females	2	1
50	51	52	53	54	55	56	57	58		
-	-	-	-	-	-	94	47	47	Baurisol	329066
-	-	-	15	14	1	852	346	506	Kesia	329067
-	-	-	-	-	-	90	36	54	Bhalaidiha	329068
1	1	-	-	-	-	211	101	110	Kapaskhera	329069
-	-	-	-	-	-	310	142	168	Tiring	329070
19	3	16	4	3	1	194	92	102	Katar	329071
-----Un-inhabited-----									Nekra Sonda	329072
4	3	1	2	2	-	191	73	118	Parashi Danga	329073
6	1	5	-	-	-	475	179	296	Khayerbani	329074
-	-	-	-	-	-	142	62	80	Bagakhulia	329075
21	14	7	26	23	3	1,514	589	925	Dhahala	329076
4	2	2	1	1	-	261	103	158	Bahadurpur	329077
-	-	-	-	-	-	41	18	23	Madhabpur	329078
-	-	-	-	-	-	354	131	223	Sabudad	329079
-	-	-	3	2	1	586	234	352	Dumuria	329080
2	1	1	-	-	-	373	155	218	Dhargram	329081
-	-	-	9	3	6	259	114	145	Sial Pahari	329082
-	-	-	22	22	-	242	87	155	Dhabani	329083
-	-	-	1	1	-	199	86	113	Simchaka	329084
-	-	-	-	-	-	218	80	138	Radhanathpur	329085
-	-	-	-	-	-	154	71	83	Saluka	329086
-	-	-	2	1	1	269	112	157	Chandanpur	329087
-	-	-	3	2	1	335	115	220	Benia Baid	329088
-	-	-	23	20	3	764	309	455	Kankradara	329089
10	1	9	2	1	1	464	239	225	Bhedua	329090
-	-	-	-	-	-	42	22	20	Labda Para	329091
-	-	-	-	-	-	50	25	25	Birkham	329092
-	-	-	-	-	-	471	183	288	Jharia	329093
-	-	-	5	5	-	404	151	253	Dakai	329094
-	-	-	-	-	-	187	68	119	Karra	329095
1	-	1	3	2	1	249	91	158	Kapila	329096
6	6	-	2	2	-	457	159	298	Hetiasol	329097
-	-	-	3	1	2	545	232	313	Sikrabad	329098
1	1	-	-	-	-	479	203	276	Gopalpur	329099
2	-	2	45	26	19	669	264	405	Jiakanali	329100
-	-	-	-	-	-	34	19	15	Pita Dungri	329101
-	-	-	2	1	1	63	23	40	Kuchiar Mahar	329102
URBAN										
-	-	-	169	110	59	3,446	1,280	2,166	Ledisol (CT)	329103
13	6	7	267	178	89	4,869	1,774	3,095	Khatra (CT)	329104

VILLAGE PRIMARY
C D Block -

Location code number	Name of Village	Area of Village in hectares	Number of households	Total population (including institutional and houseless population)			Population in the age-group 0-6		
				Persons	Males	Females	Persons	Males	Females
1	2	3	4	5	6	7	8	9	10
0221	Hirbandh (Total)	6,952.45	17,249	83,834	42,917	40,917	9,977	5,067	4,910
0221	Hirbandh (Rural)	6,952.45	17,249	83,834	42,917	40,917	9,977	5,067	4,910
0221	Hirbandh (Urban)	0.00	-	-	-	-	-	-	-
RURAL									
329105	Guniada	157.90	354	1,772	901	871	206	94	112
329106	Chalka	36.16	123	633	330	303	103	59	44
329107	Chatanibaid	52.55	152	627	308	319	81	37	44
329108	Bangopalpur	64.64	151	605	300	305	74	35	39
329109	Salapahari	58.23	267	1,300	655	645	156	73	83
329110	Harirampur	42.50	70	391	187	204	55	26	29
329111	Elora	91.86	304	1,504	766	738	190	86	104
329112	Dhanarangi	155.87	331	1,635	804	831	197	111	86
329113	Lachampur	20.25	116	551	284	267	67	37	30
329114	Fetapur	32.85	31	185	99	86	22	12	10
329115	Gopalpur	64.51	230	999	483	516	112	57	55
329116	Batikara	46.94	212	1,047	537	510	100	57	43
329117	Tilabad	41.45	99	480	237	243	60	31	29
329118	Jharia Kucha	212.41	520	2,493	1,300	1,193	286	154	132
329119	Nanda	90.41	200	1,062	550	512	166	79	87
329120	Bansol	34.78	21	84	46	38	11	6	5
329121	Kadia	72.31	100	488	239	249	63	31	32
329122	Pakhuria	36.46	196	947	497	450	113	59	54
329123	Khayer Kundi	2.88	57	257	135	122	24	15	9
329124	Aralbara	13.84	121	608	307	301	82	35	47
329125	Damodarapur	88.38	54	255	133	122	20	11	9
329126	Shyamnagar	12.60	246	1,385	711	674	185	100	85
329127	Malian	16.32	493	2,457	1,289	1,168	242	132	110
329128	Lalbazar	8.38	544	2,533	1,321	1,212	283	147	136
329129	Deuli	34.85	185	816	437	379	94	45	49
329130	Dulalpur	36.52	63	256	127	129	19	11	8
329131	Tentulia	118.04	194	935	475	460	126	57	69
329132	Aral Chhota	38.50							
329133	Naria	64.65	124	549	278	271	92	46	46
329134	Benagaria	82.95	96	431	230	201	48	34	14
329135	Hirakhon	46.54	46	216	116	100	17	9	8
329136	Nipania	33.22	67	363	174	189	47	20	27
329137	Brahma Danga	79.31	210	1,037	555	482	118	74	44
329138	Mahal Danga	20.33	197	913	472	441	105	60	45
329139	Ranga	89.41	269	1,333	700	633	158	88	70
329140	Ashatara	93.48	132	638	332	306	82	39	43
329141	Nowadihi	78.51	128	516	257	259	58	30	28
329142	Jibanpur	168.14	36	170	91	79	30	12	18
329143	Biradihi	164.08	155	705	351	354	86	37	49
329144	Diktor	76.72	256	1,188	631	557	148	90	58
329145	Rangametia	182.47	35	168	83	85	15	6	9
329146	Bamni	38.31	289	1,425	731	694	189	108	81
329147	Kundurka	35.66	109	531	283	248	74	40	34
329148	Pairsta	11.73	300	1,516	772	744	199	91	108
329149	Simlabandh	35.93	177	864	457	407	106	56	50
329150	Bhedua	46.77	116	510	238	272	82	33	49
329151	Lutia	129.29	19	108	57	51	8	6	2
329152	Jhapandihi	56.66	59	337	171	166	36	22	14
329153	Kendua	24.41							
329154	Golakpur	54.88							
329155	Bhutardihi	12.25	49	225	118	107	36	19	17
329156	Manora	51.75	36	197	105	92	26	9	17
329157	Dharampur	36.83	103	486	255	231	51	23	28
329158	Mosiara	61.16	533	2,559	1,314	1,245	253	129	124
329159	Soul Ponamara	86.16	70	313	150	163	68	30	38
329160	Amjhuri	24.47	449	2,152	1,097	1,055	264	127	137

PRIMARY CENSUS ABSTRACT

CENSUS ABSTRACT

Hirbandh

Scheduled Castes population			Scheduled Tribes population			Literates			Name of Village
Persons	Males	Females	Persons	Males	Females	Persons	Males	Females	
11	12	13	14	15	16	17	18	19	2
22,827	11,681	11,146	23,806	11,861	11,945	47,399	29,446	17,953	Hirbandh (Total)
22,827	11,681	11,146	23,806	11,861	11,945	47,399	29,446	17,953	Hirbandh (Rural)
-	-	-	-	-	-	-	-	-	Hirbandh (Urban)
RURAL									
399	198	201	434	229	205	1,000	621	379	Guniada
206	110	96	126	62	64	351	227	124	Chalka
78	47	31	159	72	87	372	222	150	Chatanibaid
-	-	-	438	218	220	359	215	144	Bangopalpur
236	124	112	490	235	255	816	471	345	Salapahari
-	-	-	-	-	-	249	138	111	Harirampur
107	53	54	605	296	309	990	595	395	Elora
209	94	115	55	26	29	1,000	556	444	Dhanarangi
17	8	9	89	43	46	274	178	96	Lachapur
-	-	-	185	99	86	81	59	22	Fetapur
232	120	112	37	18	19	520	303	217	Gopalpur
34	16	18	909	463	446	646	389	257	Batikara
18	11	7	461	225	236	210	138	72	Tilabad
1,127	600	527	1,109	561	548	1,403	883	520	Jharia Kucha
301	148	153	279	140	139	666	412	254	Nanda
-	-	-	81	45	36	51	35	16	Bansol
-	-	-	410	202	208	250	154	96	Kadia
356	183	173	209	105	104	492	337	155	Pakhuria
160	85	75	78	40	38	158	95	63	Khayer Kundi
40	18	22	28	14	14	349	221	128	Aralbara
57	29	28	130	73	57	149	92	57	Damodarpur
362	175	187	78	42	36	803	486	317	Shyamnagar
1,050	542	508	39	19	20	1,475	885	590	Malian
279	125	154	25	14	11	1,800	1,061	739	Lalbazsar
243	129	114	235	119	116	540	331	209	Deuli
39	20	19	102	48	54	183	103	80	Dulapur
581	303	278	229	106	123	411	273	138	Tentulia
-----Un-inhabited-----									Aral Chhota
265	141	124	87	38	49	241	164	77	Naria
397	213	184	32	15	17	217	149	68	Benagaria
152	79	73	54	31	23	97	68	29	Hirakhon
-	-	-	300	145	155	152	100	52	Nipania
235	133	102	159	81	78	572	375	197	Brahma Danga
584	310	274	107	55	52	538	338	200	Mahal Danga
527	274	253	119	58	61	814	511	303	Ranga
277	148	129	351	179	172	378	251	127	Ashatara
204	107	97	166	82	84	214	135	79	Nowadihi
163	88	75	-	-	-	55	43	12	Jibanpur
558	276	282	79	38	41	410	262	148	Biradihi
550	297	253	-	-	-	628	390	238	Diktor
-	-	-	165	82	83	96	60	36	Rangametia
463	237	226	428	213	215	722	465	257	Bamni
414	218	196	-	-	-	281	191	90	Kundurka
758	381	377	100	49	51	787	494	293	Paira
280	147	133	19	9	10	493	307	186	Simlabandh
412	193	219	-	-	-	134	88	46	Bhedua
16	8	8	85	45	40	62	40	22	Lutia
1	1	-	336	170	166	188	118	70	Jhapandihi
-----Un-inhabited-----									Kendua
-----Un-inhabited-----									Golakpur
71	37	34	124	67	57	129	83	46	Bhutardihi
12	8	4	185	97	88	93	69	24	Manora
178	89	89	191	104	87	224	146	78	Dharampur
624	301	323	22	11	11	1,776	1,031	745	Mosiara
291	141	150	11	3	8	103	65	38	Soul Ponamara
171	97	74	1,489	747	742	1,045	696	349	Amjhuri

**VILLAGE PRIMARY
C D Block -**

Location code number	Name of Village	Illiterates			Total workers			Main workers		
		Persons	Males	Females	Persons	Males	Females	Persons	Males	Females
		20	21	22	23	24	25	26	27	28
0221	Hirbandh (Total)	36,435	13,471	22,964	37,470	24,208	13,262	15,516	12,303	3,213
0221	Hirbandh (Rural)	36,435	13,471	22,964	37,470	24,208	13,262	15,516	12,303	3,213
0221	Hirbandh (Urban)	-	-	-	-	-	-	-	-	-
RURAL										
329105	Guniada	772	280	492	472	381	91	352	323	29
329106	Chalka	282	103	179	283	171	112	89	85	4
329107	Chatanibaid	255	86	169	368	196	172	118	112	6
329108	Bangopalpur	246	85	161	305	167	138	12	9	3
329109	Salapahari	484	184	300	551	363	188	412	296	116
329110	Harirampur	142	49	93	177	100	77	4	4	-
329111	Elora	514	171	343	865	452	413	26	24	2
329112	Dhanarangi	635	248	387	555	443	112	411	369	42
329113	Lachaipur	277	106	171	247	158	89	246	157	89
329114	Fetapur	104	40	64	105	52	53	2	2	-
329115	Gopalpur	479	180	299	490	289	201	131	94	37
329116	Batikara	401	148	253	478	260	218	215	154	61
329117	Tilabad	270	99	171	272	134	138	4	3	1
329118	Jharia Kucha	1,090	417	673	1,291	780	511	438	310	128
329119	Nanda	396	138	258	362	284	78	253	220	33
329120	Bansol	33	11	22	54	30	24	4	4	-
329121	Kadia	238	85	153	284	144	140	23	22	1
329122	Pakhuria	455	160	295	369	266	103	98	93	5
329123	Khayer Kundi	99	40	59	90	69	21	44	41	3
329124	Aralbara	259	86	173	242	187	55	17	13	4
329125	Damodarpur	106	41	65	124	73	51	15	14	1
329126	Shyamnagar	582	225	357	387	359	28	320	314	6
329127	Malian	982	404	578	949	707	242	392	320	72
329128	Lalbazar	733	260	473	1,028	767	261	790	640	150
329129	Deuli	276	106	170	322	249	73	286	219	67
329130	Dulalpur	73	24	49	89	70	19	17	14	3
329131	Tentulia	524	202	322	544	278	266	308	198	110
329132	Aral Chhota	-----Un-inhabited-----								
329133	Naria	308	114	194	292	159	133	18	17	1
329134	Benagaria	214	81	133	227	129	98	108	103	5
329135	Hirakhon	119	48	71	125	64	61	98	56	42
329136	Nipania	211	74	137	201	98	103	134	76	58
329137	Brahma Danga	465	180	285	483	307	176	103	98	5
329138	Mahal Danga	375	134	241	341	261	80	228	206	22
329139	Ranga	519	189	330	493	374	119	243	229	14
329140	Ashatara	260	81	179	308	171	137	306	171	135
329141	Nowadihi	302	122	180	214	147	67	117	96	21
329142	Jibanpur	115	48	67	96	47	49	78	42	36
329143	Biradihi	295	89	206	478	240	238	450	225	225
329144	Diktor	560	241	319	450	312	138	146	126	20
329145	Rangametia	72	23	49	109	54	55	65	37	28
329146	Bamni	703	266	437	687	441	246	192	186	6
329147	Kundurka	250	92	158	269	144	125	20	20	-
329148	Paia	729	278	451	671	439	232	246	230	16
329149	Simlabandh	371	150	221	455	277	178	41	36	5
329150	Bhedua	376	150	226	243	139	104	1	1	-
329151	Lutia	46	17	29	71	34	37	1	1	-
329152	Jhapandihi	149	53	96	183	99	84	5	2	3
329153	Kendua	-----Un-inhabited-----								
329154	Golakpur	-----Un-inhabited-----								
329155	Bhutardihi	96	35	61	126	73	53	-	-	-
329156	Manora	104	36	68	127	73	54	65	38	27
329157	Dharampur	262	109	153	261	140	121	129	94	35
329158	Mosiara	783	283	500	788	649	139	359	301	58
329159	Soul Ponamara	210	85	125	184	92	92	128	75	53
329160	Amjhuri	1,107	401	706	1,102	651	451	509	291	218

PRIMARY CENSUS ABSTRACT

CENSUS ABSTRACT

Hirbandh

Industrial category of main workers													Name of Village
Cultivators			Agricultural labourers			Household industry workers			Other workers				
Persons	Males	Females	Persons	Males	Females	Persons	Males	Females	Persons	Males	Females		
29	30	31	32	33	34	35	36	37	38	39	40		
3,521	3,255	266	6,504	4,288	2,216	593	426	167	4,898	4,334	564	Hirbandh (Total)	
3,521	3,255	266	6,504	4,288	2,216	593	426	167	4,898	4,334	564	Hirbandh (Rural)	
-	-	-	-	-	-	-	-	-	-	-	-	Hirbandh (Urban)	
RURAL													
49	49	-	227	212	15	1	-	1	75	62	13	Guniada	
74	72	2	6	6	-	-	-	-	9	7	2	Chalka	
39	38	1	60	58	2	1	1	-	18	15	3	Chatanibaid	
-	-	-	1	1	-	-	-	-	11	8	3	Bangopalpur	
87	84	3	282	175	107	-	-	-	43	37	6	Salapahari	
-	-	-	-	-	-	-	-	-	4	4	-	Harirampur	
-	-	-	-	-	-	-	-	-	26	24	2	Elora	
211	209	2	98	73	25	27	25	2	75	62	13	Dhanarangi	
36	30	6	169	89	80	7	5	2	34	33	1	Lachaipur	
-	-	-	-	-	-	-	-	-	2	2	-	Fetapur	
7	6	1	7	6	1	1	1	-	116	81	35	Gopalpur	
187	132	55	10	6	4	-	-	-	18	16	2	Batikara	
1	1	-	-	-	-	-	-	-	3	2	1	Tilabad	
92	92	-	248	139	109	5	4	1	93	75	18	Jharia Kucha	
31	30	1	61	39	22	10	9	1	151	142	9	Nanda	
-	-	-	2	2	-	-	-	-	2	2	-	Bansol	
-	-	-	18	17	1	-	-	-	5	5	-	Kadia	
28	27	1	9	8	1	-	-	-	61	58	3	Pakhuria	
20	20	-	4	3	1	-	-	-	20	18	2	Khayer Kundi	
-	-	-	-	-	-	-	-	-	17	13	4	Aralbara	
6	6	-	-	-	-	-	-	-	9	8	1	Damodarapur	
38	38	-	63	62	1	12	12	-	207	202	5	Shyamnagar	
36	35	1	98	64	34	22	14	8	236	207	29	Malian	
2	1	1	45	26	19	279	194	85	464	419	45	Lalbazar	
37	34	3	184	125	59	2	2	-	63	58	5	Deuli	
1	1	-	1	-	1	-	-	-	15	13	2	Dulalpur	
86	81	5	204	104	100	-	-	-	18	13	5	Tentulia	
-----Un-inhabited-----													
5	5	-	2	1	1	-	-	-	11	11	-	Aral Chhota	
18	18	-	84	79	5	1	1	-	5	5	-	Naria	
3	1	2	85	45	40	-	-	-	10	10	-	Benagaria	
13	8	5	113	61	52	-	-	-	8	7	1	Hirakhon	
15	15	-	55	54	1	-	-	-	33	29	4	Nipania	
87	85	2	37	36	1	3	3	-	101	82	19	Brahma Danga	
40	40	-	1	1	-	4	4	-	198	184	14	Mahal Danga	
16	15	1	270	142	128	-	-	-	20	14	6	Ranga	
38	38	-	23	13	10	-	-	-	56	45	11	Ashatara	
2	2	-	28	5	23	-	-	-	48	35	13	Nowadihi	
71	41	30	375	182	193	-	-	-	4	2	2	Jibanpur	
28	26	2	43	30	13	1	1	-	74	69	5	Biradihi	
4	4	-	2	-	2	5	-	5	54	33	21	Diktor	
49	49	-	117	112	5	-	-	-	26	25	1	Rangametia	
1	1	-	-	-	-	-	-	-	19	19	-	Bamni	
37	35	2	22	20	2	5	4	1	182	171	11	Kundurka	
15	12	3	-	-	-	1	1	-	25	23	2	Pairst	
-	-	-	-	-	-	-	-	-	1	1	-	Simlabandh	
-	-	-	-	-	-	-	-	-	1	1	-	Bhedua	
-	-	-	-	-	-	-	-	-	1	1	-	Lutia	
-	-	-	-	-	-	-	-	-	5	2	3	Jhapandihi	
-----Un-inhabited-----													
-----Un-inhabited-----													
-	-	-	-	-	-	-	-	-	-	-	-	Kendua	
-	-	-	-	-	-	-	-	-	-	-	-	Golakpur	
-	-	-	-	-	-	-	-	-	-	-	-	Bhutardihi	
27	27	-	36	10	26	-	-	-	2	1	1	Manora	
16	16	-	99	65	34	-	-	-	14	13	1	Dharampur	
43	41	2	9	8	1	56	27	29	251	225	26	Mosiara	
-	-	-	127	74	53	-	-	-	1	1	-	Soul Ponamara	
39	23	16	430	232	198	10	8	2	30	28	2	Amjhuri	

VILLAGE PRIMARY
C D Block -

Location code number	Name of Village	Industrial category								
		Marginal workers			Cultivators			Agricultural labourers		
		Persons	Males	Females	Persons	Males	Females	Persons	Males	Females
1	2	41	42	43	44	45	46	47	48	49
0221	Hirbandh (Total)	21,954	11,905	10,049	2,458	1,876	582	16,975	8,348	8,627
0221	Hirbandh (Rural)	21,954	11,905	10,049	2,458	1,876	582	16,975	8,348	8,627
0221	Hirbandh (Urban)	-	-	-	-	-	-	-	-	-
RURAL										
329105	Guniada	120	58	62	7	6	1	72	17	55
329106	Chalka	194	86	108	41	40	1	144	43	101
329107	Chatanibaid	250	84	166	21	18	3	226	63	163
329108	Bangopalpur	293	158	135	21	19	2	255	130	125
329109	Salapahari	139	67	72	12	8	4	125	57	68
329110	Harirampur	173	96	77	14	14	-	147	72	75
329111	Elora	839	428	411	100	54	46	737	372	365
329112	Dhanarangi	144	74	70	5	1	4	61	37	24
329113	Lachapur	1	1	-	-	-	-	-	-	-
329114	Fetapur	103	50	53	25	13	12	77	36	41
329115	Gopalpur	359	195	164	24	20	4	298	157	141
329116	Batikara	263	106	157	35	28	7	226	77	149
329117	Tilabad	268	131	137	-	-	-	268	131	137
329118	Jharia Kucha	853	470	383	126	84	42	662	335	327
329119	Nanda	109	64	45	20	16	4	83	42	41
329120	Bansol	50	26	24	1	1	-	48	25	23
329121	Kadia	261	122	139	1	1	-	252	114	138
329122	Pakhuria	271	173	98	20	20	-	210	122	88
329123	Khayer Kundi	46	28	18	6	5	1	14	10	4
329124	Aralbara	225	174	51	39	39	-	153	102	51
329125	Damodarapur	109	59	50	7	5	2	22	13	9
329126	Shyamnagar	67	45	22	5	3	2	35	19	16
329127	Malian	557	387	170	76	66	10	366	219	147
329128	Lalbazar	238	127	111	5	5	-	96	49	47
329129	Deuli	36	30	6	15	15	-	15	9	6
329130	Dulapur	72	56	16	24	24	-	48	32	16
329131	Tentulia	236	80	156	7	5	2	218	69	149
329132	Aral Chhota	-----Un-inhabited-----								
329133	Naria	274	142	132	11	6	5	132	67	65
329134	Benagaria	119	26	93	7	4	3	112	22	90
329135	Hirakhon	27	8	19	7	3	4	20	5	15
329136	Nipania	67	22	45	12	4	8	50	16	34
329137	Brahma Danga	380	209	171	79	49	30	287	146	141
329138	Mahal Danga	113	55	58	9	9	-	80	36	44
329139	Ranga	250	145	105	33	33	-	3	1	2
329140	Ashatara	2	-	2	-	-	-	1	-	1
329141	Nowadihi	97	51	46	7	7	-	42	19	23
329142	Jibanpur	18	5	13	-	-	-	8	2	6
329143	Biradihi	28	15	13	4	3	1	23	11	12
329144	Diktor	304	186	118	6	5	1	258	143	115
329145	Rangametia	44	17	27	-	-	-	9	1	8
329146	Bamni	495	255	240	18	15	3	465	230	235
329147	Kundurka	249	124	125	24	23	1	222	98	124
329148	Paia	425	209	216	48	35	13	317	149	168
329149	Simlabandh	414	241	173	137	80	57	245	133	112
329150	Bhedua	242	138	104	5	2	3	225	127	98
329151	Lutia	70	33	37	-	-	-	70	33	37
329152	Jhapandihi	178	97	81	2	1	1	176	96	80
329153	Kendua	-----Un-inhabited-----								
329154	Golakpur	-----Un-inhabited-----								
329155	Bhutardihi	126	73	53	-	-	-	126	73	53
329156	Manora	62	35	27	9	8	1	49	23	26
329157	Dharampur	132	46	86	8	6	2	123	39	84
329158	Mosiara	429	348	81	49	43	6	194	131	63
329159	Soul Ponamara	56	17	39	-	-	-	56	17	39
329160	Amjhuri	593	360	233	77	62	15	410	233	177

PRIMARY CENSUS ABSTRACT

CENSUS ABSTRACT
Hirbandh

of marginal workers

Household industry workers			Other workers			Non-workers			Name of Village	Location code number
Persons	Males	Females	Persons	Males	Females	Persons	Males	Females		
50	51	52	53	54	55	56	57	58	2	1
407	214	193	2,114	1,467	647	46,364	18,709	27,655	Hirbandh (Total)	0221
407	214	193	2,114	1,467	647	46,364	18,709	27,655	Hirbandh (Rural)	0221
-	-	-	-	-	-	-	-	-	Hirbandh (Urban)	0221
RURAL										
-	-	-	41	35	6	1,300	520	780	Guniada	329105
5	2	3	4	1	3	350	159	191	Chalka	329106
-	-	-	3	3	-	259	112	147	Chatanibaid	329107
16	8	8	1	1	-	300	133	167	Bangopalpur	329108
-	-	-	2	2	-	749	292	457	Salapahari	329109
3	1	2	9	9	-	214	87	127	Harirampur	329110
-	-	-	2	2	-	639	314	325	Elora	329111
28	3	25	50	33	17	1,080	361	719	Dhanarangi	329112
-	-	-	1	1	-	304	126	178	Lachaipur	329113
1	1	-	-	-	-	80	47	33	Fetapur	329114
3	3	-	34	15	19	509	194	315	Gopalpur	329115
-	-	-	2	1	1	569	277	292	Batikara	329116
-	-	-	-	-	-	208	103	105	Tilabad	329117
34	25	9	31	26	5	1,202	520	682	Jharia Kucha	329118
-	-	-	6	6	-	700	266	434	Nanda	329119
-	-	-	1	-	1	30	16	14	Bansol	329120
-	-	-	8	7	1	204	95	109	Kadia	329121
2	1	1	39	30	9	578	231	347	Pakhuria	329122
-	-	-	26	13	13	167	66	101	Khayer Kundi	329123
3	3	-	30	30	-	366	120	246	Aralbara	329124
-	-	-	80	41	39	131	60	71	Damodarpur	329125
2	1	1	25	22	3	998	352	646	Shyamnagar	329126
4	3	1	111	99	12	1,508	582	926	Malian	329127
56	23	33	81	50	31	1,505	554	951	Lalbazar	329128
-	-	-	6	6	-	494	188	306	Deuli	329129
-	-	-	-	-	-	167	57	110	Dulalpur	329130
-	-	-	11	6	5	391	197	194	Tentulia	329131
-----Un-inhabited-----										329132
12	2	10	119	67	52	257	119	138	Aral Chhota	329133
-	-	-	-	-	-	204	101	103	Naria	329134
-	-	-	-	-	-	91	52	39	Benagaria	329135
2	1	1	3	1	2	162	76	86	Hirakhon	329136
-	-	-	14	14	-	554	248	306	Nipania	329137
-	-	-	24	10	14	572	211	361	Brahma Danga	329138
14	2	12	200	109	91	840	326	514	Mahal Danga	329139
-	-	-	1	-	1	330	161	169	Ranga	329140
-	-	-	48	25	23	302	110	192	Ashatara	329141
2	-	2	8	3	5	74	44	30	Nowadihi	329142
-	-	-	1	1	-	227	111	116	Jibanpur	329143
1	1	-	39	37	2	738	319	419	Biradihi	329144
12	2	10	23	14	9	59	29	30	Diktor	329145
-	-	-	12	10	2	738	290	448	Rangametia	329146
2	2	-	1	1	-	262	139	123	Bamni	329147
6	1	5	54	24	30	845	333	512	Kundurka	329148
1	-	1	31	28	3	409	180	229	Paira	329149
5	3	2	7	6	1	267	99	168	Simlabandh	329150
-	-	-	-	-	-	37	23	14	Bhedua	329151
-	-	-	-	-	-	154	72	82	Lutia	329152
-----Un-inhabited-----										329153
-----Un-inhabited-----										329154
-	-	-	-	-	-	99	45	54	Kendua	329155
-	-	-	4	4	-	70	32	38	Golakpur	329156
-	-	-	1	1	-	225	115	110	Bhutardihi	329157
21	19	2	165	155	10	1,771	665	1,106	Manora	329158
-	-	-	-	-	-	129	58	71	Dharampur	329159
6	4	2	100	61	39	1,050	446	604	Mosiara	329160
-	-	-	-	-	-	129	58	71	Soul Ponamara	329159
-	-	-	-	-	-	129	58	71	Amjhuri	329160

VILLAGE PRIMARY
C D Block -

Location code number	Name of Village	Area of Village in hectares	Number of households	Total population (including institutional and houseless population)			Population in the age-group 0-6		
				Persons	Males	Females	Persons	Males	Females
1	2	3	4	5	6	7	8	9	10
329161	Bijardihi	26.87	19	88	42	46	8	4	4
329162	Chaka Doba	24.27	85	437	217	220	56	25	31
329163	Sitampur	44.75	182	899	456	443	144	66	78
329164	Itamara	14.68	80	394	201	193	46	24	22
329165	Bhuchu Dungri	24.14	118	560	284	276	71	33	38
329166	Madhupur	1.78	4	18	10	8	1	1	-
329167	Bhuakana	41.36	162	870	454	416	114	66	48
329168	Jambeda	9.02	37	190	93	97	24	14	10
329169	Arjunda	11.81	38	163	81	82	17	7	10
329170	Tirsulia	25.08	101	464	237	227	59	27	32
329171	Belkanlia	9.03	17	92	45	47	21	9	12
329172	Bauridihi	14.58	119	529	277	252	56	28	28
329173	Barkania	22.50	77	386	192	194	45	28	17
329174	Dhairapara	37.71	39	186	91	95	26	12	14
329175	Jamdahara	9.38	130	654	316	338	86	42	44
329176	Tilabani	85.15	292	1,395	707	688	184	93	91
329177	Chakadoba	72.84	59	258	137	121	17	12	5
329178	Dhanga Dungri	63.76							
329179	Mirgi	75.78	128	721	368	353	88	40	48
329180	Hir Bandh	49.66	342	1,733	859	874	175	71	104
329181	Simul Kundi	18.25	79	358	186	172	31	17	14
329182	Chanpasol	132.42	272	1,538	807	731	166	88	78
329183	Basudebpur	58.42	90	408	200	208	38	21	17
329184	Jhat Pukhuria	41.62	256	1,282	642	640	141	71	70
329185	Bhelai Diha	24.53	90	456	238	218	60	33	27
329186	Jagatpur	24.93	48	227	111	116	29	13	16
329187	Husum Danga	24.93	82	407	200	207	31	13	18
329188	Bhogra	29.83	179	828	415	413	76	37	39
329189	Dighi	61.24	371	1,937	1,017	920	221	105	116
329190	Debidia	209.59	250	1,228	633	595	143	75	68
329191	Dhajamanipur	41.78	181	815	444	371	70	43	27
329192	Topabari	71.96	48	237	119	118	38	15	23
329193	Kaliapathar	76.99	153	687	345	342	87	39	48
329194	Shyampur	23.88	23	128	69	59	13	8	5
329195	Baharamuri	71.25	464	2,401	1,271	1,130	287	155	132
329196	Jibanpur	26.58	277	1,567	822	745	222	128	94
329197	Talgaria	82.86	24	113	54	59	11	5	6
329198	Itamara	108.26	128	589	302	287	77	44	33
329199	Uganpathar	26.46	94	444	209	235	47	22	25
329200	Banagarya	68.72	85	346	159	187	38	16	22
329201	Pathardihi	24.69	187	909	478	431	100	62	38
329202	Jambeya	19.42							
329203	Uparhir	61.36	55	279	144	135	37	21	16
329204	Bhubandihi	70.47	37	163	87	76	23	13	10
329205	Maiti Bandh	176.10	70	314	151	163	47	19	28
329206	Dias Dihi	89.56	72	363	182	181	57	25	32
329207	Bara Gajra	66.34	13	65	29	36	8	5	3
329208	Asberya	45.55	217	957	505	452	118	62	56
329209	Kaliahuta	24.66	24	103	53	50	10	8	2
329210	Jadurbankata	17.53	105	503	241	262	50	24	26
329211	Nischintapur	44.44	213	1,127	559	568	171	77	94
329212	Bagaldhara	112.45	51	234	119	115	26	12	14
329213	Rangamati	54.56	85	389	189	200	53	19	34
329214	Masanjhar	81.08	171	752	399	353	70	36	34
329215	Patasimul	21.85	58	281	132	149	38	16	22
329216	Lalraydihi	34.31	38	187	92	95	18	7	11
329217	Bagjobra	33.04	22	104	57	47	7	5	2
329218	Kadamkarali	22.52	59	315	162	153	42	19	23
329219	Bhojda	26.42	285	1,420	741	679	171	89	82
329220	Palashbani	65.97	109	513	267	246	67	38	29

PRIMARY CENSUS ABSTRACT

CENSUS ABSTRACT

Hirbandh

Scheduled Castes population			Scheduled Tribes population			Literates			Name of Village
Persons	Males	Females	Persons	Males	Females	Persons	Males	Females	
11	12	13	14	15	16	17	18	19	2
-	-	-	88	42	46	46	31	15	Bijardihi
-	-	-	322	156	166	279	174	105	Chaka Doba
442	218	224	311	166	145	460	295	165	Sitarampur
-	-	-	324	161	163	214	137	77	Itamara
171	86	85	96	51	45	350	214	136	Bhuchu Dungri
-	-	-	-	-	-	9	5	4	Madhupur
14	7	7	331	166	165	494	321	173	Bhuakana
-	-	-	131	62	69	104	65	39	Jambeda
-	-	-	120	59	61	109	66	43	Arjunda
155	77	78	90	44	46	264	171	93	Tirsulia
-	-	-	84	41	43	41	29	12	Belkanlia
116	65	51	232	121	111	357	222	135	Bauridihi
-	-	-	385	191	194	234	142	92	Barkania
-	-	-	186	91	95	98	64	34	Dhairapara
223	115	108	428	201	227	380	229	151	Jamdahara
766	383	383	224	111	113	842	541	301	Tilabani
116	61	55	97	51	46	140	91	49	Chakadoba
-----Un-inhabited-----									Dhanga Dungri
20	10	10	203	101	102	443	286	157	Mirgi
470	225	245	274	132	142	1,128	653	475	Hir Bandh
-	-	-	253	129	124	246	149	97	Simul Kundi
604	327	277	-	-	-	945	572	373	Chanpasol
-	-	-	369	182	187	212	132	80	Basudebpur
13	8	5	423	214	209	663	408	255	Jhat Pukhuria
375	199	176	72	35	37	239	167	72	Bhelai Diha
81	43	38	75	35	40	135	80	55	Jagatpur
50	25	25	26	13	13	289	164	125	Husum Danga
101	46	55	14	7	7	487	294	193	Bhogra
546	267	279	132	66	66	974	622	352	Dighi
620	332	288	408	199	209	706	425	281	Debidia
59	28	31	44	21	23	538	342	196	Dhajamanipur
65	34	31	94	49	45	131	80	51	Topabari
404	203	201	51	27	24	316	193	123	Kaliapathar
-	-	-	-	-	-	67	43	24	Shyampur
529	269	260	79	45	34	1,227	818	409	Baharamuri
568	287	281	37	21	16	775	496	279	Jibanpur
110	52	58	-	-	-	58	37	21	Talgaria
19	11	8	396	201	195	333	195	138	Itamara
-	-	-	315	147	168	275	154	121	Uganpathar
-	-	-	342	155	187	153	93	60	Banagarya
479	248	231	28	16	12	488	289	199	Pathardihi
-----Un-inhabited-----									Jambedyia
63	31	32	52	31	21	149	83	66	Uparhir
-	-	-	163	87	76	73	50	23	Bhubandihi
-	-	-	312	150	162	137	83	54	Maiti Bandh
-	-	-	360	181	179	153	83	70	Dias Dihi
-	-	-	65	29	36	36	18	18	Bara Gajra
298	149	149	103	53	50	554	360	194	Asberya
18	11	7	79	40	39	41	25	16	Kaliahuta
6	4	2	262	116	146	159	96	63	Jadurbankata
403	191	212	92	44	48	571	388	183	Nischintapur
161	82	79	55	26	29	141	90	51	Bagaldhara
-	-	-	389	189	200	211	139	72	Rangamati
209	104	105	278	144	134	473	315	158	Masanjhar
-	-	-	279	131	148	129	81	48	Patasimul
84	39	45	-	-	-	87	56	31	Laraydihi
-	-	-	104	57	47	59	45	14	Bagjobra
102	50	52	11	6	5	179	108	71	Kadamkarali
526	275	251	84	44	40	801	514	287	Bhojda
57	33	24	456	234	222	333	203	130	Palashbani

VILLAGE PRIMARY
C D Block -

Location code number	Name of Village	Illiterates			Total workers			Main workers		
		Persons	Males	Females	Persons	Males	Females	Persons	Males	Females
		20	21	22	23	24	25	26	27	28
329161	Bijardihi	42	11	31	48	22	26	37	20	17
329162	Chaka Doba	158	43	115	193	116	77	18	18	-
329163	Sitarampur	439	161	278	623	324	299	66	61	5
329164	Itamara	180	64	116	208	111	97	22	13	9
329165	Bhuchu Dungri	210	70	140	303	157	146	105	99	6
329166	Madhupur	9	5	4	12	8	4	6	6	-
329167	Bhuakana	376	133	243	323	222	101	85	85	-
329168	Jambeda	86	28	58	103	52	51	3	2	1
329169	Arjunda	54	15	39	82	50	32	6	6	-
329170	Tirsulia	200	66	134	212	151	61	17	16	1
329171	Belkanlia	51	16	35	44	24	20	2	1	1
329172	Bauridihi	172	55	117	244	148	96	30	28	2
329173	Barkania	152	50	102	122	102	20	12	10	2
329174	Dhairapara	88	27	61	80	52	28	9	6	3
329175	Jamdahara	274	87	187	326	198	128	26	22	4
329176	Tilabani	553	166	387	633	381	252	93	61	32
329177	Chakadoba	118	46	72	151	75	76	56	46	10
329178	Dhanga Dungri				-----Un-inhabited-----					
329179	Mirgi	278	82	196	325	226	99	213	190	23
329180	Hir Bandh	605	206	399	738	477	261	376	291	85
329181	Simul Kundi	112	37	75	151	104	47	146	99	47
329182	Chanpasol	593	235	358	640	449	191	56	47	9
329183	Basudebpur	196	68	128	212	105	107	14	13	1
329184	Jhat Pukhuria	619	234	385	631	392	239	216	190	26
329185	Bhelai Diha	217	71	146	244	125	119	4	4	-
329186	Jagatpur	92	31	61	137	74	63	5	4	1
329187	Husum Danga	118	36	82	141	118	23	104	91	13
329188	Bhogra	341	121	220	276	220	56	265	214	51
329189	Dighi	963	395	568	776	555	221	548	427	121
329190	Debidia	522	208	314	685	400	285	372	299	73
329191	Dhajamanipur	277	102	175	290	280	10	289	279	10
329192	Topabari	106	39	67	93	64	29	89	63	26
329193	Kaliapathar	371	152	219	284	194	90	75	72	3
329194	Shyampur	61	26	35	40	39	1	10	10	-
329195	Baharamuri	1,174	453	721	929	740	189	621	526	95
329196	Jibanpur	792	326	466	566	454	112	245	231	14
329197	Talgaria	55	17	38	29	28	1	29	28	1
329198	Itamara	256	107	149	257	171	86	257	171	86
329199	Uganpathar	169	55	114	235	130	105	69	63	6
329200	Banagarya	193	66	127	162	102	60	95	77	18
329201	Pathardihi	421	189	232	301	238	63	248	217	31
329202	Jambedyia				-----Un-inhabited-----					
329203	Uparhir	130	61	69	99	67	32	97	65	32
329204	Bhubandihi	90	37	53	118	62	56	109	62	47
329205	Maiti Bandh	177	68	109	151	90	61	36	33	3
329206	Dias Dihi	210	99	111	185	111	74	30	28	2
329207	Bara Gajra	29	11	18	32	13	19	-	-	-
329208	Asberya	403	145	258	491	313	178	13	12	1
329209	Kaliahuta	62	28	34	76	38	38	2	2	-
329210	Jadurbankata	344	145	199	244	151	93	210	148	62
329211	Nischintapur	556	171	385	556	343	213	53	51	2
329212	Bagaldhara	93	29	64	126	66	60	11	10	1
329213	Rangamati	178	50	128	246	127	119	208	127	81
329214	Masanjhar	279	84	195	264	181	83	182	162	20
329215	Patasimul	152	51	101	167	87	80	15	11	4
329216	Lalraydihi	100	36	64	71	51	20	12	12	-
329217	Bagjobra	45	12	33	51	33	18	2	2	-
329218	Kadamkarali	136	54	82	92	75	17	53	47	6
329219	Bhojda	619	227	392	566	402	164	314	250	64
329220	Palashbani	180	64	116	297	151	146	103	95	8

PRIMARY CENSUS ABSTRACT

CENSUS ABSTRACT
Hirbandh

Industrial category of main workers													Name of Village
Cultivators			Agricultural labourers			Household industry workers			Other workers				
Persons	Males	Females	Persons	Males	Females	Persons	Males	Females	Persons	Males	Females		
29	30	31	32	33	34	35	36	37	38	39	40	2	
-	-	-	37	20	17	-	-	-	-	-	-	Bijardihi	
-	-	-	2	2	-	-	-	-	16	16	-	Chaka Doba	
30	30	-	27	23	4	2	2	-	7	6	1	Sitarampur	
10	4	6	1	1	-	-	-	-	11	8	3	Itamara	
32	32	-	40	36	4	2	2	-	31	29	2	Bhuchu Dungri	
-	-	-	6	6	-	-	-	-	-	-	-	Madhupur	
17	17	-	6	6	-	6	6	-	56	56	-	Bhuakana	
-	-	-	-	-	-	-	-	-	3	2	1	Jambeda	
3	3	-	1	1	-	2	2	-	-	-	-	Arjunda	
11	11	-	1	1	-	-	-	-	5	4	1	Tirsulia	
-	-	-	1	-	1	-	-	-	1	1	-	Belkanlia	
-	-	-	-	-	-	-	-	-	30	28	2	Bauridihi	
-	-	-	-	-	-	-	-	-	12	10	2	Barkania	
1	-	1	-	-	-	1	1	-	7	5	2	Dhairapara	
2	2	-	-	-	-	-	-	-	24	20	4	Jamdahara	
1	1	-	57	30	27	3	3	-	32	27	5	Tilabani	
4	4	-	44	36	8	2	1	1	6	5	1	Chakadoba	
-----Un-inhabited-----												Dhanga Dungri	
62	61	1	71	61	10	14	4	10	66	64	2	Mirgi	
71	67	4	69	40	29	-	-	-	236	184	52	Hir Bandh	
14	14	-	99	53	46	1	1	-	32	31	1	Simul Kundi	
9	9	-	2	-	2	-	-	-	45	38	7	Chanpasol	
1	1	-	-	-	-	-	-	-	13	12	1	Basudebpur	
36	33	3	53	39	14	1	-	1	126	118	8	Jhat Pukhuria	
-	-	-	-	-	-	-	-	-	4	4	-	Bhelai Diha	
-	-	-	-	-	-	-	-	-	5	4	1	Jagatpur	
38	37	1	28	19	9	-	-	-	38	35	3	Husum Danga	
87	85	2	122	78	44	3	3	-	53	48	5	Bhogra	
101	101	-	394	275	119	5	5	-	48	46	2	Dighi	
144	134	10	163	108	55	9	9	-	56	48	8	Debidia	
196	193	3	35	34	1	1	1	-	57	51	6	Dhajamanipur	
19	18	1	59	34	25	-	-	-	11	11	-	Topabari	
41	41	-	-	-	-	-	-	-	34	31	3	Kaliapathar	
-	-	-	9	9	-	-	-	-	1	1	-	Shyampur	
179	173	6	337	260	77	11	8	3	94	85	9	Baharamuri	
87	86	1	56	50	6	-	-	-	102	95	7	Jibanpur	
17	17	-	9	8	1	-	-	-	3	3	-	Talgaria	
38	36	2	208	130	78	9	4	5	2	1	1	Itamara	
28	28	-	19	19	-	-	-	-	22	16	6	Uganpathar	
50	41	9	12	9	3	1	-	1	32	27	5	Banagarya	
28	28	-	95	73	22	2	2	-	123	114	9	Pathardihi	
-----Un-inhabited-----												Jambedy	
4	3	1	43	18	25	-	-	-	50	44	6	Uparhir	
28	18	10	81	44	37	-	-	-	-	-	-	Bhubandihi	
25	25	-	4	3	1	-	-	-	7	5	2	Maiti Bandh	
24	23	1	1	1	-	-	-	-	5	4	1	Dias Dihi	
-	-	-	-	-	-	-	-	-	-	-	-	Bara Gajra	
2	2	-	3	3	-	-	-	-	8	7	1	Asberya	
1	1	-	-	-	-	-	-	-	1	1	-	Kaliahuta	
172	136	36	36	10	26	-	-	-	2	2	-	Jadurbankata	
30	30	-	10	9	1	-	-	-	13	12	1	Nischintapur	
1	-	1	4	4	-	1	1	-	5	5	-	Bagaldhara	
59	48	11	141	71	70	-	-	-	8	8	-	Rangamati	
72	71	1	84	69	15	11	11	-	15	11	4	Masanjhar	
1	1	-	12	8	4	-	-	-	2	2	-	Patasimul	
-	-	-	-	-	-	-	-	-	12	12	-	Lalraydihi	
-	-	-	-	-	-	-	-	-	2	2	-	Bagjobra	
18	17	1	23	18	5	-	-	-	12	12	-	Kadamkarali	
9	9	-	199	142	57	5	3	2	101	96	5	Bhojda	
10	10	-	37	37	-	-	-	-	56	48	8	Palashbani	

VILLAGE PRIMARY
C D Block -

Location code number	Name of Village	Industrial category								
		Marginal workers			Cultivators			Agricultural labourers		
		Persons	Males	Females	Persons	Males	Females	Persons	Males	Females
1	2	41	42	43	44	45	46	47	48	49
329161	Bijardihi	11	2	9	1	-	1	10	2	8
329162	Chaka Doba	175	98	77	6	5	1	165	90	75
329163	Sitarampur	557	263	294	141	85	56	414	177	237
329164	Itamara	186	98	88	28	15	13	151	79	72
329165	Bhuchu Dungri	198	58	140	9	4	5	163	30	133
329166	Madhupur	6	2	4	-	-	-	6	2	4
329167	Bhuakana	238	137	101	54	48	6	158	71	87
329168	Jambeda	100	50	50	13	13	-	87	37	50
329169	Arjunda	76	44	32	19	18	1	57	26	31
329170	Tirsulia	195	135	60	31	24	7	161	108	53
329171	Belkanlia	42	23	19	-	-	-	42	23	19
329172	Bauridihi	214	120	94	2	1	1	207	116	91
329173	Barkania	110	92	18	57	56	1	51	36	15
329174	Dhairapara	71	46	25	33	27	6	36	18	18
329175	Jamdahara	300	176	124	108	105	3	162	48	114
329176	Tilabani	540	320	220	66	62	4	372	188	184
329177	Chakadoba	95	29	66	10	2	8	82	25	57
329178	Dhanga Dungri									
329179	Mirgi	112	36	76	7	6	1	50	12	38
329180	Hir Bandh	362	186	176	51	47	4	278	116	162
329181	Simul Kundi	5	5	-	1	1	-	2	2	-
329182	Chanpasol	584	402	182	113	112	1	404	230	174
329183	Basudebpur	198	92	106	29	14	15	168	78	90
329184	Jhat Pukhuria	415	202	213	20	18	2	352	170	182
329185	Bhelai Diha	240	121	119	-	-	-	240	121	119
329186	Jagatpur	132	70	62	1	1	-	131	69	62
329187	Husum Danga	37	27	10	4	3	1	31	22	9
329188	Bhogra	11	6	5	1	1	-	8	4	4
329189	Dighi	228	128	100	9	7	2	203	106	97
329190	Debidia	313	101	212	38	15	23	258	76	182
329191	Dhajamanipur	1	1	-	1	1	-	-	-	-
329192	Topabari	4	1	3	-	-	-	4	1	3
329193	Kaliapathar	209	122	87	1	1	-	207	121	86
329194	Shyampur	30	29	1	-	-	-	29	28	1
329195	Baharamuri	308	214	94	11	8	3	239	153	86
329196	Jibanpur	321	223	98	55	52	3	257	163	94
329197	Talgaria	-	-	-	-	-	-	-	-	-
329198	Itamara	-	-	-	-	-	-	-	-	-
329199	Uganpathar	166	67	99	71	30	41	90	34	56
329200	Banagarya	67	25	42	20	8	12	23	7	16
329201	Pathardihi	53	21	32	7	5	2	41	12	29
329202	Jambedyia									
329203	Uparhir	2	2	-	-	-	-	-	-	-
329204	Bhubandihi	9	-	9	7	-	7	2	-	2
329205	Maiti Bandh	115	57	58	8	7	1	102	46	56
329206	Dias Dihi	155	83	72	26	26	-	129	57	72
329207	Bara Gajra	32	13	19	2	2	-	30	11	19
329208	Asberya	478	301	177	29	27	2	435	264	171
329209	Kaliahuta	74	36	38	-	-	-	74	36	38
329210	Jadurbankata	34	3	31	2	-	2	31	3	28
329211	Nischintapur	503	292	211	24	23	1	471	262	209
329212	Bagaldhara	115	56	59	-	-	-	113	55	58
329213	Rangamati	38	-	38	21	-	21	17	-	17
329214	Masanjhar	82	19	63	1	1	-	76	13	63
329215	Patasimul	152	76	76	-	-	-	150	74	76
329216	Lalraydihi	59	39	20	2	2	-	24	17	7
329217	Bagjobra	49	31	18	3	3	-	36	23	13
329218	Kadamkarali	39	28	11	2	2	-	35	25	10
329219	Bhojda	252	152	100	1	1	-	237	137	100
329220	Palashbani	194	56	138	2	2	-	146	40	106

PRIMARY CENSUS ABSTRACT

CENSUS ABSTRACT
Hirbandh

of marginal workers

Household industry workers			Other workers			Non-workers			Name of Village	Location code number
Persons	Males	Females	Persons	Males	Females	Persons	Males	Females		
50	51	52	53	54	55	56	57	58	2	1
-	-	-	-	-	-	40	20	20	Bijardihi	329161
-	-	-	4	3	1	244	101	143	Chaka Doba	329162
-	-	-	2	1	1	276	132	144	Sitarampur	329163
4	1	3	3	3	-	186	90	96	Itamara	329164
4	4	-	22	20	2	257	127	130	Bhuchu Dungri	329165
-	-	-	-	-	-	6	2	4	Madhupur	329166
8	3	5	18	15	3	547	232	315	Bhuakana	329167
-	-	-	-	-	-	87	41	46	Jambeda	329168
-	-	-	-	-	-	81	31	50	Arjunda	329169
-	-	-	3	3	-	252	86	166	Tirsulia	329170
-	-	-	-	-	-	48	21	27	Belkanlia	329171
-	-	-	5	3	2	285	129	156	Bauridihi	329172
-	-	-	2	-	2	264	90	174	Barkania	329173
-	-	-	2	1	1	106	39	67	Dhairapara	329174
29	22	7	1	1	-	328	118	210	Jamdahara	329175
-	-	-	102	70	32	762	326	436	Tilabani	329176
1	-	1	2	2	-	107	62	45	Chakadoba	329177
-----Un-inhabited-----									Dhanga Dungri	329178
32	1	31	23	17	6	396	142	254	Mirgi	329179
5	3	2	28	20	8	995	382	613	Hir Bandh	329180
-	-	-	2	2	-	207	82	125	Simul Kundi	329181
14	9	5	53	51	2	898	358	540	Chanpasol	329182
-	-	-	1	-	1	196	95	101	Basudebpur	329183
2	1	1	41	13	28	651	250	401	Jhat Pukhuria	329184
-	-	-	-	-	-	212	113	99	Bhelai Diha	329185
-	-	-	-	-	-	90	37	53	Jagatpur	329186
-	-	-	2	2	-	266	82	184	Husum Danga	329187
-	-	-	2	1	1	552	195	357	Bhogra	329188
1	1	-	15	14	1	1,161	462	699	Dighi	329189
4	-	4	13	10	3	543	233	310	Debidia	329190
-	-	-	-	-	-	525	164	361	Dhajamanipur	329191
-	-	-	-	-	-	144	55	89	Topabari	329192
-	-	-	1	-	1	403	151	252	Kaliapathar	329193
-	-	-	1	1	-	88	30	58	Shyampur	329194
4	3	1	54	50	4	1,472	531	941	Baharamuri	329195
-	-	-	9	8	1	1,001	368	633	Jibanpur	329196
-	-	-	-	-	-	84	26	58	Talgaria	329197
-	-	-	-	-	-	332	131	201	Itamara	329198
1	1	-	4	2	2	209	79	130	Uganpathar	329199
-	-	-	24	10	14	184	57	127	Banagarya	329200
-	-	-	5	4	1	608	240	368	Pathardihi	329201
-----Un-inhabited-----									Jambedyia	329202
-	-	-	2	2	-	180	77	103	Uparhir	329203
-	-	-	-	-	-	45	25	20	Bhubandihi	329204
-	-	-	5	4	1	163	61	102	Maiti Bandh	329205
-	-	-	-	-	-	178	71	107	Dias Dihi	329206
-	-	-	-	-	-	33	16	17	Bara Gajra	329207
2	-	2	12	10	2	466	192	274	Asberya	329208
-	-	-	-	-	-	27	15	12	Kaliahuta	329209
-	-	-	1	-	1	259	90	169	Jadurbankata	329210
-	-	-	8	7	1	571	216	355	Nischintapur	329211
1	-	1	1	1	-	108	53	55	Bagaldhara	329212
-	-	-	-	-	-	143	62	81	Rangamati	329213
5	5	-	-	-	-	488	218	270	Masanjhar	329214
-	-	-	2	2	-	114	45	69	Patasimul	329215
-	-	-	33	20	13	116	41	75	Lalraydihi	329216
-	-	-	10	5	5	53	24	29	Bagjobra	329217
-	-	-	2	1	1	223	87	136	Kadamkarali	329218
3	3	-	11	11	-	854	339	515	Bhojda	329219
-	-	-	46	14	32	216	116	100	Palashbani	329220

VILLAGE PRIMARY
C D Block -

Location code number	Name of Village	Area of Village in hectares	Number of households	Total population (including institutional and houseless population)			Population in the age-group 0-6		
				Persons	Males	Females	Persons	Males	Females
1	2	3	4	5	6	7	8	9	10
329221	Indpur	16.20	14	77	46	31	9	3	6
329222	Gobarda	115.24	403	1,865	940	925	136	66	70
329223	Deulagara	123.35	29	139	68	71	15	5	10
329224	Domohani	46.87	41	200	96	104	27	12	15
329225	Khandarani	101.36	174	787	394	393	80	39	41

PRIMARY CENSUS ABSTRACT

CENSUS ABSTRACT

Hirbandh

Scheduled Castes population			Scheduled Tribes population			Literates			Name of Village
Persons	Males	Females	Persons	Males	Females	Persons	Males	Females	
11	12	13	14	15	16	17	18	19	2
-	-	-	77	46	31	53	39	14	Indpur
49	24	25	986	480	506	1,142	684	458	Gobarda
-	-	-	139	68	71	84	48	36	Deulagara
-	-	-	199	95	104	111	65	46	Domohani
1	-	1	548	268	280	427	265	162	Khandarani

VILLAGE PRIMARY
C D Block -

Location code number	Name of Village	Illiterates			Total workers			Main workers		
		Persons	Males	Females	Persons	Males	Females	Persons	Males	Females
1	2	20	21	22	23	24	25	26	27	28
329221	Indpur	24	7	17	46	30	16	10	10	-
329222	Gobarda	723	256	467	868	576	292	222	199	23
329223	Deulagara	55	20	35	77	36	41	9	7	2
329224	Domohani	89	31	58	104	53	51	18	12	6
329225	Khandarani	360	129	231	407	231	176	51	41	10

PRIMARY CENSUS ABSTRACT

CENSUS ABSTRACT
Hirbandh

Industrial category of main workers													Name of Village
Cultivators			Agricultural labourers			Household industry workers			Other workers				
Persons	Males	Females	Persons	Males	Females	Persons	Males	Females	Persons	Males	Females		
29	30	31	32	33	34	35	36	37	38	39	40	2	
3	3	-	2	2	-	-	-	-	5	5	-	Indpur	
44	41	3	3	1	2	44	39	5	131	118	13	Gobarda	
1	1	-	-	-	-	-	-	-	8	6	2	Deulagara	
11	8	3	1	-	1	-	-	-	6	4	2	Domohani	
14	13	1	2	2	-	4	2	2	31	24	7	Khandarani	

**VILLAGE PRIMARY
C D Block -**

Location code number	Name of Village	Industrial category								
		Marginal workers			Cultivators			Agricultural labourers		
		Persons	Males	Females	Persons	Males	Females	Persons	Males	Females
1	2	41	42	43	44	45	46	47	48	49
329221	Indpur	36	20	16	-	-	-	36	20	16
329222	Gobarda	646	377	269	7	6	1	537	280	257
329223	Deulagara	68	29	39	-	-	-	68	29	39
329224	Domohani	86	41	45	1	1	-	85	40	45
329225	Khandarani	356	190	166	93	70	23	241	112	129

PRIMARY CENSUS ABSTRACT

CENSUS ABSTRACT
Hirbandh

of marginal workers

Household industry workers			Other workers			Non-workers			Name of Village	Location code number
Persons	Males	Females	Persons	Males	Females	Persons	Males	Females		
50	51	52	53	54	55	56	57	58	2	1
-	-	-	-	-	-	31	16	15	Indpur	329221
46	46	-	56	45	11	997	364	633	Gobarda	329222
-	-	-	-	-	-	62	32	30	Deulagara	329223
-	-	-	-	-	-	96	43	53	Domohani	329224
-	-	-	22	8	14	380	163	217	Khandarani	329225

VILLAGE PRIMARY
C D Block -

Location code number	Name of Village	Area of Village in hectares	Number of households	Total population (including institutional and houseless population)			Population in the age-group 0-6		
				Persons	Males	Females	Persons	Males	Females
1	2	3	4	5	6	7	8	9	10
0222	Ranibundh (Total)	18,824.23	25,953	119,089	60,290	58,799	13,922	7,135	6,787
0222	Ranibundh (Rural)	18,824.23	25,953	119,089	60,290	58,799	13,922	7,135	6,787
0222	Ranibundh (Urban)	0.00	-	-	-	-	-	-	-
RURAL									
329226	Ghugijan	82.60					-----Un-inhabited-----		
329227	Gopalpur	82.61	6	32	16	16	4	3	1
329228	Barunia	103.03	42	171	95	76	26	11	15
329229	Gosaindih	51.96	15	64	28	36	5	-	5
329230	Tuman	140.49					-----Un-inhabited-----		
329231	Kusum Khundi	87.79	84	396	209	187	53	32	21
329232	Kajalkura	158.87	2	9	5	4	-	-	-
329233	Basantapur	273.65					-----Un-inhabited-----		
329234	Banpukhuria	141.24	30	162	84	78	27	13	14
329235	Naranpur	66.35					-----Un-inhabited-----		
329236	Narkoli	24.34	226	1,035	529	506	174	86	88
329237	Nilgiri	169.60					-----Un-inhabited-----		
329238	Balarampur	221.40					-----Un-inhabited-----		
329239	Sareng Garh	132.10					-----Un-inhabited-----		
329240	Dudha Jharna	111.90					-----Un-inhabited-----		
329241	Paresnath	97.16	46	219	119	100	30	15	15
329242	Kamarkuli	51.61	167	814	421	393	131	67	64
329243	Barda	17.49	109	477	228	249	74	33	41
329244	Ambika Nagar	154.20	656	3,228	1,674	1,554	347	182	165
329245	Hatikhedda	170.37	131	667	339	328	74	34	40
329246	Mukundaur	2.45	133	791	422	369	107	64	43
329247	Chiada	88.00					-----Un-inhabited-----		
329248	Punna Pani	37.85					-----Un-inhabited-----		
329249	Puddi	67.50					-----Un-inhabited-----		
329250	Jharia	139.45					-----Un-inhabited-----		
329251	Baddi	182.90					-----Un-inhabited-----		
329252	Gholkuri	24.18	45	210	114	96	32	19	13
329253	Kata Kumari	122.45					-----Un-inhabited-----		
329254	Deul Bhira	26.30	101	442	220	222	46	26	20
329255	Laekdih	130.40					-----Un-inhabited-----		
329256	Ladhan Bani	77.60					-----Un-inhabited-----		
329257	Dulalpur	0.39	205	1,076	551	525	130	69	61
329258	Ladda	214.43	275	1,220	632	588	142	73	69
329259	Lipidiri	0.69	74	376	199	177	39	23	16
329260	Ramdungri	14.12	87	422	209	213	37	22	15
329261	Dhanara	85.79	453	2,170	1,127	1,043	277	147	130
329262	Nischintapur	35.19	133	624	328	296	84	44	40
329263	Rudra	140.39	647	2,876	1,460	1,416	330	170	160
329264	Burisol	10.76	97	485	234	251	58	23	35
329265	Keshra	0.06	127	609	314	295	70	37	33
329266	Rajsol	251.16	143	725	373	352	74	38	36
329267	Thutasol	1.00	162	710	366	344	92	53	39
329268	Lalmoni Kocha	1.25	151	725	355	370	94	41	53
329269	Chhatar Doba	25.00	145	632	301	331	80	36	44
329270	Damodarpur	2.00	103	511	245	266	59	25	34
329271	Dhananjaypur	3.00	47	248	123	125	37	20	17
329272	Jaynagar	3.00	234	1,093	559	534	124	68	56
329273	Barkola	181.11	241	1,068	553	515	135	82	53
329274	Chaitandih	8.78	28	138	72	66	20	9	11
329275	Kheria Kocha	2.00	82	365	176	189	44	14	30
329276	Bag Sanda	3.00	73	341	185	156	28	24	4
329277	Mahespur	2.00	149	634	323	311	74	36	38
329278	Deuli	4.50	189	809	396	413	88	41	47
329279	Chirkun Kanali	3.22	156	647	325	322	82	38	44
329280	Jorakend	2.00	52	243	110	133	35	14	21
329281	Bagdubi	2.92	50	259	141	118	22	13	9

PRIMARY CENSUS ABSTRACT

CENSUS ABSTRACT

Ranibundh

Scheduled Castes population			Scheduled Tribes population			Literates			Name of Village
Persons	Males	Females	Persons	Males	Females	Persons	Males	Females	
11	12	13	14	15	16	17	18	19	2
13,641	6,971	6,670	56,061	28,033	28,028	72,070	43,074	28,996	Ranibundh (Total)
13,641	6,971	6,670	56,061	28,033	28,028	72,070	43,074	28,996	Ranibundh (Rural)
-	-	-	-	-	-	-	-	-	Ranibundh (Urban)
RURAL									
-----Un-inhabited-----									
									Ghugijan
12	8	4	12	4	8	14	7	7	Gopalpur
5	3	2	160	89	71	74	49	25	Barunia
-	-	-	61	26	35	30	16	14	Gosaindihi
-----Un-inhabited-----									
									Tuman
17	9	8	8	4	4	234	139	95	Kusum Khundi
-	-	-	-	-	-	7	5	2	Kajalkura
-----Un-inhabited-----									
									Basantapur
-	-	-	87	46	41	82	53	29	Banpukhuria
-----Un-inhabited-----									
									Naranpur
209	108	101	196	102	94	548	337	211	Narkoli
-----Un-inhabited-----									
									Nilgiri
-----Un-inhabited-----									
									Balarampur
-----Un-inhabited-----									
									Sareng Garh
-----Un-inhabited-----									
									Dudha Jhama
218	118	100	-	-	-	50	40	10	Paresnath
753	392	361	56	27	29	299	204	95	Kamarkuli
-	-	-	477	228	249	230	143	87	Barda
1,340	703	637	-	-	-	2,171	1,257	914	Ambika Nagar
150	78	72	99	50	49	425	258	167	Hatikheda
299	160	139	38	20	18	497	305	192	Mukundaur
-----Un-inhabited-----									
									Chiada
-----Un-inhabited-----									
									Punna Pani
-----Un-inhabited-----									
									Puddi
-----Un-inhabited-----									
									Jharia
-----Un-inhabited-----									
									Baddi
-	-	-	115	62	53	96	66	30	Gholkuri
-----Un-inhabited-----									
									Kata Kumari
53	29	24	5	3	2	310	172	138	Deul Bhira
-----Un-inhabited-----									
									Laekdihi
-----Un-inhabited-----									
									Ladhan Bani
241	128	113	159	81	78	659	403	256	Dulalpur
56	30	26	362	185	177	779	468	311	Ladda
54	26	28	37	19	18	276	158	118	Lipidiri
16	8	8	152	81	71	311	175	136	Ramdungri
100	52	48	394	196	198	1,136	702	434	Dhanara
-	-	-	570	300	270	296	188	108	Nischintapur
992	502	490	896	438	458	1,887	1,124	763	Rudra
-	-	-	393	194	199	351	198	153	Burisol
175	88	87	47	26	21	441	238	203	Keshra
185	98	87	207	112	95	440	270	170	Rajsol
107	62	45	90	48	42	378	234	144	Thutasol
83	43	40	454	214	240	426	250	176	Lalmoni Kocha
-	-	-	250	120	130	359	204	155	Chhatar Doba
74	35	39	-	-	-	364	194	170	Damodarapur
-	-	-	-	-	-	129	77	52	Dhananjaypur
48	29	19	117	62	55	719	417	302	Jaynagar
271	133	138	163	79	84	670	389	281	Barkola
-	-	-	13	7	6	72	44	28	Chaitandihi
-	-	-	73	33	40	254	152	102	Kheria Kocha
90	43	47	13	7	6	270	151	119	Bag Sanda
15	11	4	303	154	149	420	253	167	Mahespur
-	-	-	151	73	78	492	283	209	Deuli
98	50	48	203	94	109	486	269	217	Chirkun Kanali
160	72	88	10	4	6	103	63	40	Jorakend
-	-	-	173	91	82	186	117	69	Bagdubi

**VILLAGE PRIMARY
C D Block -**

Location code number	Name of Village	Illiterates			Total workers			Main workers		
		Persons	Males	Females	Persons	Males	Females	Persons	Males	Females
		20	21	22	23	24	25	26	27	28
0222	Ranibundh (Total)	47,019	17,216	29,803	57,473	34,564	22,909	27,419	21,261	6,158
0222	Ranibundh (Rural)	47,019	17,216	29,803	57,473	34,564	22,909	27,419	21,261	6,158
0222	Ranibundh (Urban)	-	-	-	-	-	-	-	-	-
RURAL										
329226	Ghugijan	-----Un-inhabited-----								
329227	Gopalpur	18	9	9	13	9	4	3	3	-
329228	Barunia	97	46	51	97	59	38	8	6	2
329229	Gosaindih	34	12	22	29	13	16	-	-	-
329230	Tuman	-----Un-inhabited-----								
329231	Kusum Khundi	162	70	92	202	97	105	2	1	1
329232	Kajalkura	2	-	2	2	2	-	2	2	-
329233	Basantapur	-----Un-inhabited-----								
329234	Banpukhuria	80	31	49	43	42	1	26	26	-
329235	Naranpur	-----Un-inhabited-----								
329236	Narkoli	487	192	295	407	296	111	280	273	7
329237	Nilgiri	-----Un-inhabited-----								
329238	Balarampur	-----Un-inhabited-----								
329239	Sareng Garh	-----Un-inhabited-----								
329240	Dudha Jharna	-----Un-inhabited-----								
329241	Paresnath	169	79	90	77	66	11	58	56	2
329242	Kamarkuli	515	217	298	466	253	213	163	158	5
329243	Barda	247	85	162	167	128	39	118	109	9
329244	Ambika Nagar	1,057	417	640	1,119	859	260	844	708	136
329245	Hatikhedda	242	81	161	233	183	50	162	151	11
329246	Mukundaur	294	117	177	252	208	44	201	183	18
329247	Chiada	-----Un-inhabited-----								
329248	Punna Pani	-----Un-inhabited-----								
329249	Puddi	-----Un-inhabited-----								
329250	Jharia	-----Un-inhabited-----								
329251	Baddi	-----Un-inhabited-----								
329252	Gholkuri	114	48	66	83	67	16	83	67	16
329253	Kata Kumari	-----Un-inhabited-----								
329254	Deul Bhira	132	48	84	127	115	12	117	108	9
329255	Laekdih	-----Un-inhabited-----								
329256	Ladhan Bani	-----Un-inhabited-----								
329257	Dulalpur	417	148	269	480	286	194	115	102	13
329258	Ladda	441	164	277	553	387	166	320	307	13
329259	Lipidiri	100	41	59	117	112	5	94	91	3
329260	Ramdungri	111	34	77	160	97	63	17	15	2
329261	Dhanara	1,034	425	609	1,005	678	327	278	256	22
329262	Nischintapur	328	140	188	311	189	122	72	51	21
329263	Rudra	989	336	653	1,500	910	590	884	694	190
329264	Burisol	134	36	98	256	138	118	125	108	17
329265	Keshra	168	76	92	173	144	29	139	128	11
329266	Rajsol	285	103	182	405	225	180	280	198	82
329267	Thutasol	332	132	200	185	177	8	185	177	8
329268	Lalmoni Kocha	299	105	194	349	198	151	213	183	30
329269	Chhatar Doba	273	97	176	286	164	122	43	40	3
329270	Damodarpur	147	51	96	263	148	115	98	83	15
329271	Dhananjaypur	119	46	73	138	73	65	89	52	37
329272	Jaynagar	374	142	232	327	296	31	275	265	10
329273	Barkola	398	164	234	376	293	83	360	290	70
329274	Chaitandih	66	28	38	83	48	35	5	5	-
329275	Kheria Kocha	111	24	87	126	105	21	125	105	20
329276	Bag Sanda	71	34	37	136	83	53	19	19	-
329277	Mahespur	214	70	144	327	183	144	205	150	55
329278	Deuli	317	113	204	420	234	186	212	118	94
329279	Chirkun Kanali	161	56	105	286	173	113	183	154	29
329280	Jorakend	140	47	93	120	61	59	65	60	5
329281	Bagdubi	73	24	49	141	69	72	67	62	5

PRIMARY CENSUS ABSTRACT

CENSUS ABSTRACT
Ranibundh

Industrial category of main workers													Name of Village
Cultivators			Agricultural labourers			Household industry workers			Other workers				
Persons	Males	Females	Persons	Males	Females	Persons	Males	Females	Persons	Males	Females		
29	30	31	32	33	34	35	36	37	38	39	40		
8,259	7,532	727	12,622	8,573	4,049	885	571	314	5,653	4,585	1,068	Ranibundh (Total)	
8,259	7,532	727	12,622	8,573	4,049	885	571	314	5,653	4,585	1,068	Ranibundh (Rural)	
-	-	-	-	-	-	-	-	-	-	-	-	Ranibundh (Urban)	
-----Un-inhabited-----												RURAL	
												Ghugijan	
2	2	-	1	1	-	-	-	-	-	-	-	Gopalpur	
3	3	-	3	3	-	-	-	-	2	-	2	Barunia	
-	-	-	-	-	-	-	-	-	-	-	-	Gosaindih	
-----Un-inhabited-----												Tuman	
-	-	-	2	1	1	-	-	-	-	-	-	Kusum Khundi	
-	-	-	-	-	-	-	-	-	2	2	-	Kajalkura	
-----Un-inhabited-----												Basantapur	
6	6	-	4	4	-	2	2	-	14	14	-	Banpukhuria	
-----Un-inhabited-----												Naranpur	
21	21	-	242	236	6	4	4	-	13	12	1	Narkoli	
-----Un-inhabited-----												Nilgiri	
-----Un-inhabited-----												Balarampur	
-----Un-inhabited-----												Sareng Garh	
-----Un-inhabited-----												Dudha Jharna	
6	6	-	44	43	1	-	-	-	8	7	1	Paresnath	
65	64	1	28	27	1	3	3	-	67	64	3	Kamarkuli	
65	65	-	3	1	2	-	-	-	50	43	7	Barda	
105	105	-	346	238	108	11	6	5	382	359	23	Ambika Nagar	
116	115	1	29	19	10	-	-	-	17	17	-	Hatikheda	
69	68	1	65	57	8	1	1	-	66	57	9	Mukundaur	
-----Un-inhabited-----												Chiada	
-----Un-inhabited-----												Punna Pani	
-----Un-inhabited-----												Puddi	
-----Un-inhabited-----												Jharia	
-----Un-inhabited-----												Baddi	
21	21	-	61	45	16	-	-	-	1	1	-	Ghokuri	
-----Un-inhabited-----												Kata Kumari	
68	67	1	43	35	8	-	-	-	6	6	-	Deul Bhira	
-----Un-inhabited-----												Laekdih	
-----Un-inhabited-----												Ladhan Bani	
67	66	1	8	4	4	1	-	1	39	32	7	Dulalpur	
92	87	5	200	198	2	8	6	2	20	16	4	Ladda	
75	74	1	3	3	-	1	1	-	15	13	2	Lipidiri	
-	-	-	-	-	-	-	-	-	17	15	2	Ramdungri	
66	64	2	120	115	5	11	10	1	81	67	14	Dhanara	
29	24	5	31	21	10	1	1	-	11	5	6	Nischintapur	
380	350	30	260	155	105	64	38	26	180	151	29	Rudra	
51	46	5	46	39	7	1	1	-	27	22	5	Burisol	
57	57	-	6	4	2	6	6	-	70	61	9	Keshra	
136	95	41	97	67	30	4	4	-	43	32	11	Rajsol	
102	101	1	77	70	7	-	-	-	6	6	-	Thutasol	
78	75	3	31	21	10	-	-	-	104	87	17	Lalmoni Kocha	
22	21	1	12	10	2	-	-	-	9	9	-	Chhatar Doba	
29	28	1	11	10	1	1	1	-	57	44	13	Damodarpur	
38	37	1	51	15	36	-	-	-	-	-	-	Dhananjaypur	
118	117	1	128	121	7	-	-	-	29	27	2	Jaynagar	
67	63	4	69	49	20	1	-	1	223	178	45	Barkola	
3	3	-	-	-	-	-	-	-	2	2	-	Chaitandih	
58	58	-	53	36	17	3	3	-	11	8	3	Kheria Kocha	
11	11	-	2	2	-	-	-	-	6	6	-	Bag Sanda	
65	56	9	75	45	30	2	2	-	63	47	16	Mahespur	
86	52	34	107	53	54	1	1	-	18	12	6	Deuli	
123	116	7	26	9	17	5	1	4	29	28	1	Chirkun Kanali	
-	-	-	63	58	5	-	-	-	2	2	-	Jorakend	
24	23	1	33	31	2	-	-	-	10	8	2	Bagdubi	

VILLAGE PRIMARY
C D Block -

Location code number	Name of Village	Industrial category								
		Marginal workers			Cultivators			Agricultural labourers		
		Persons	Males	Females	Persons	Males	Females	Persons	Males	Females
1	2	41	42	43	44	45	46	47	48	49
0222	Ranibundh (Total)	30,054	13,303	16,751	4,844	2,936	1,908	20,980	8,616	12,364
0222	Ranibundh (Rural)	30,054	13,303	16,751	4,844	2,936	1,908	20,980	8,616	12,364
0222	Ranibundh (Urban)	-	-	-	-	-	-	-	-	-
	RURAL									
329226	Ghugijan				-----Un-inhabited-----					
329227	Gopalpur	10	6	4	-	-	-	10	6	4
329228	Barunia	89	53	36	2	1	1	87	52	35
329229	Gosaindih	29	13	16	2	1	1	24	10	14
329230	Tuman				-----Un-inhabited-----					
329231	Kusum Khundi	200	96	104	2	1	1	195	94	101
329232	Kajalkura	-	-	-	-	-	-	-	-	-
329233	Basantapur				-----Un-inhabited-----					
329234	Banpukhuria	17	16	1	-	-	-	14	13	1
329235	Naranpur				-----Un-inhabited-----					
329236	Narkoli	127	23	104	1	1	-	125	22	103
329237	Nilgiri				-----Un-inhabited-----					
329238	Balarampur				-----Un-inhabited-----					
329239	Sareng Garh				-----Un-inhabited-----					
329240	Dudha Jharna				-----Un-inhabited-----					
329241	Paresnath	19	10	9	-	-	-	17	8	9
329242	Kamarkuli	303	95	208	16	15	1	266	70	196
329243	Barda	49	19	30	2	2	-	29	9	20
329244	Ambika Nagar	275	151	124	17	12	5	160	56	104
329245	Hatikhedda	71	32	39	5	5	-	64	27	37
329246	Mukundaur	51	25	26	22	15	7	24	5	19
329247	Chiada				-----Un-inhabited-----					
329248	Punna Pani				-----Un-inhabited-----					
329249	Puddi				-----Un-inhabited-----					
329250	Jharia				-----Un-inhabited-----					
329251	Baddi				-----Un-inhabited-----					
329252	Gholkuri	-	-	-	-	-	-	-	-	-
329253	Kata Kumari				-----Un-inhabited-----					
329254	Deul Bhira	10	7	3	-	-	-	10	7	3
329255	Laekdih				-----Un-inhabited-----					
329256	Ladhan Bani				-----Un-inhabited-----					
329257	Dulalpur	365	184	181	15	10	5	347	173	174
329258	Ladda	233	80	153	67	22	45	129	43	86
329259	Lipidiri	23	21	2	1	1	-	20	18	2
329260	Ramdungri	143	82	61	93	57	36	44	19	25
329261	Dhanara	727	422	305	167	92	75	460	256	204
329262	Nischintapur	239	138	101	17	13	4	213	119	94
329263	Rudra	616	216	400	210	71	139	377	127	250
329264	Burisol	131	30	101	63	15	48	66	13	53
329265	Keshra	34	16	18	1	-	1	1	-	1
329266	Rajsol	125	27	98	61	10	51	50	14	36
329267	Thutasol	-	-	-	-	-	-	-	-	-
329268	Lalmoni Kocha	136	15	121	10	-	10	51	2	49
329269	Chhatar Doba	243	124	119	11	10	1	213	101	112
329270	Damodarpur	165	65	100	22	21	1	47	23	24
329271	Dhananjaypur	49	21	28	3	3	-	46	18	28
329272	Jaynagar	52	31	21	5	2	3	26	17	9
329273	Barkola	16	3	13	-	-	-	14	2	12
329274	Chaitandih	78	43	35	3	3	-	75	40	35
329275	Kheria Kocha	1	-	1	-	-	-	1	-	1
329276	Bag Sanda	117	64	53	15	15	-	96	44	52
329277	Mahespur	122	33	89	3	2	1	100	20	80
329278	Deuli	208	116	92	49	33	16	149	76	73
329279	Chirkun Kanali	103	19	84	2	1	1	93	15	78
329280	Jorakend	55	1	54	-	-	-	55	1	54
329281	Bagdubi	74	7	67	1	-	1	73	7	66

PRIMARY CENSUS ABSTRACT

CENSUS ABSTRACT
Ranibundh

of marginal workers

Household industry workers			Other workers			Non-workers			Name of Village	Location code number
Persons	Males	Females	Persons	Males	Females	Persons	Males	Females		
50	51	52	53	54	55	56	57	58	2	1
2,082	507	1,575	2,148	1,244	904	61,616	25,726	35,890	Ranibundh (Total)	0222
2,082	507	1,575	2,148	1,244	904	61,616	25,726	35,890	Ranibundh (Rural)	0222
-	-	-	-	-	-	-	-	-	Ranibundh (Urban)	0222
RURAL										
-----Un-inhabited-----										
-	-	-	-	-	-	19	7	12	Ghugijan	329226
-	-	-	-	-	-	74	36	38	Gopalpur	329227
-	-	-	-	-	-	35	15	20	Barunia	329228
1	1	-	2	1	1	35	15	20	Gosaindih	329229
-----Un-inhabited-----										
-	-	-	3	1	2	194	112	82	Tuman	329230
-	-	-	-	-	-	7	3	4	Kusum Khundi	329231
-	-	-	-	-	-	7	3	4	Kajalkura	329232
-----Un-inhabited-----										
-	-	-	3	3	-	119	42	77	Basantapur	329233
-----Un-inhabited-----										
-	-	-	1	-	1	628	233	395	Banpukhuria	329234
-----Un-inhabited-----										
-	-	-	1	-	1	628	233	395	Naranpur	329235
-----Un-inhabited-----										
-	-	-	1	-	1	628	233	395	Narkoli	329236
-----Un-inhabited-----										
-	-	-	1	-	1	628	233	395	Nilgiri	329237
-----Un-inhabited-----										
-	-	-	1	-	1	628	233	395	Balarampur	329238
-----Un-inhabited-----										
-	-	-	1	-	1	628	233	395	Sareng Garh	329239
-----Un-inhabited-----										
-	-	-	2	2	-	142	53	89	Dudha Jharna	329240
-	-	-	2	2	-	142	53	89	Paresnath	329241
1	-	1	20	10	10	348	168	180	Kamarkuli	329242
3	-	3	15	8	7	310	100	210	Barda	329243
6	4	2	92	79	13	2,109	815	1,294	Ambika Nagar	329244
-	-	-	2	-	2	434	156	278	Hatikheda	329245
-	-	-	5	5	-	539	214	325	Mukundaur	329246
-----Un-inhabited-----										
-----Un-inhabited-----										
-----Un-inhabited-----										
-----Un-inhabited-----										
-----Un-inhabited-----										
-	-	-	-	-	-	127	47	80	Chiada	329247
-----Un-inhabited-----										
-	-	-	-	-	-	127	47	80	Punna Pani	329248
-----Un-inhabited-----										
-	-	-	-	-	-	127	47	80	Puddi	329249
-----Un-inhabited-----										
-	-	-	-	-	-	127	47	80	Jharia	329250
-----Un-inhabited-----										
-	-	-	-	-	-	127	47	80	Baddi	329251
-	-	-	-	-	-	127	47	80	Gholkuri	329252
-----Un-inhabited-----										
-	-	-	-	-	-	315	105	210	Kata Kumari	329253
-	-	-	-	-	-	315	105	210	Deul Bhira	329254
-----Un-inhabited-----										
-	-	-	-	-	-	315	105	210	Laekdih	329255
-----Un-inhabited-----										
-	-	-	3	1	2	596	265	331	Ladhan Bani	329256
-	-	-	3	1	2	596	265	331	Dulalpur	329257
20	2	18	17	13	4	667	245	422	Ladda	329258
-	-	-	2	2	-	259	87	172	Lipidiri	329259
1	1	-	5	5	-	262	112	150	Ramdungri	329260
18	2	16	82	72	10	1,165	449	716	Dhanara	329261
2	1	1	7	5	2	313	139	174	Nischintapur	329262
11	6	5	18	12	6	1,376	550	826	Rudra	329263
-	-	-	2	2	-	229	96	133	Burisol	329264
1	1	-	31	15	16	436	170	266	Keshra	329265
2	-	2	12	3	9	320	148	172	Rajsol	329266
-	-	-	-	-	-	525	189	336	Thutasol	329267
-	-	-	75	13	62	376	157	219	Lalmoni Kocha	329268
3	1	2	16	12	4	346	137	209	Chhatar Doba	329269
3	1	2	93	20	73	248	97	151	Damodarpur	329270
-	-	-	-	-	-	110	50	60	Dhananjaypur	329271
-	-	-	21	12	9	766	263	503	Jaynagar	329272
-	-	-	2	1	1	692	260	432	Barkola	329273
-	-	-	-	-	-	55	24	31	Chaitandih	329274
-	-	-	-	-	-	239	71	168	Kheria Kocha	329275
-	-	-	6	5	1	205	102	103	Bag Sanda	329276
-	-	-	19	11	8	307	140	167	Mahepur	329277
2	2	-	8	5	3	389	162	227	Deuli	329278
2	-	2	6	3	3	361	152	209	Chirkun Kanali	329279
-	-	-	-	-	-	123	49	74	Jorakend	329280
-	-	-	-	-	-	118	72	46	Bagdubi	329281

**VILLAGE PRIMARY
C D Block -**

Location code number	Name of Village	Area of Village in hectares	Number of households	Total population (including institutional and houseless population)			Population in the age-group 0-6		
				Persons	Males	Females	Persons	Males	Females
1	2	3	4	5	6	7	8	9	10
329282	Palash Bani	8.06	103	481	250	231	56	36	20
329283	Sukhla	5.58	71	307	152	155	32	15	17
329284	Maukanali	2.54	48	218	105	113	22	9	13
329285	Budh Khila	4.00	270	1,307	653	654	146	80	66
329286	Atasol	10.95	143	670	342	328	84	50	34
329287	Tamakhun	33.63	136	603	314	289	68	38	30
329288	Dha Bani	3.23	5	26	13	13	3	3	-
329289	Naran Pur	3.86	56	212	100	112	14	8	6
329290	Kama	246.15	484	2,189	1,127	1,062	222	109	113
329291	Benkakocha	69.96	127	585	302	283	70	42	28
329292	Kulam	276.60	278	1,204	601	603	153	77	76
329293	Makhnu	160.08	118	535	268	267	58	34	24
329294	Javi	102.37	93	442	224	218	58	32	26
329295	Bagdiha	6.99	23	103	49	54	6	4	2
329296	Chaltha	54.12	90	399	204	195	43	23	20
329297	Bethuala	180.37	294	1,331	684	647	149	76	73
329298	Panijja	147.24	155	674	341	333	81	46	35
329299	Pitha Gerya	47.72	135	582	290	292	75	36	39
329300	Rani Bandh	21.10	563	2,366	1,201	1,165	258	138	120
329301	Bhurkura	104.39	81	357	187	170	43	23	20
329302	Susunigeria	1.89	78	339	171	168	36	18	18
329303	Chilagara	23.75	269	1,200	609	591	148	76	72
329304	Kelia Pathar	16.15	142	610	317	293	82	43	39
329305	Hetia Pathar	10.66	188	879	449	430	115	61	54
329306	Bikramdihi	5.67	241	1,098	555	543	140	69	71
329307	Dhagra	14.20	120	612	299	313	83	36	47
329308	Bansol	15.01	219	1,061	533	528	142	68	74
329309	Sindurpur	4.12	43	197	107	90	23	12	11
329310	Khutakata Krishnanagar	40.50	790	3,440	1,777	1,663	449	242	207
329311	Baragram	27.60	196	967	513	454	92	55	37
329312	Surulia	10.93	103	511	274	237	70	37	33
329313	Jalneja	50.00	42	206	97	109	27	11	16
329314	Purna Pani	32.33	128	639	343	296	55	32	23
329315	Bhabani Pathar	6.67	114	516	272	244	58	33	25
329316	Sukni Basa	7.32	49	225	111	114	26	15	11
329317	Dhadkidihi	5.63	128	629	332	297	40	25	15
329318	Nutandih	6.64	177	867	464	403	128	68	60
329319	Puada	16.80	94	502	265	237	57	25	32
329320	Pirargari	5.92	69	346	179	167	45	22	23
329321	Chhola Gara	22.48	100	480	244	236	46	20	26
329322	Dhadanga	16.00	91	403	154	249	40	14	26
329323	Jamda	37.00	122	617	307	310	65	29	36
329324	Kamardanga	15.37	105	556	280	276	60	34	26
329325	Malcharar	36.00	230	1,054	561	493	101	62	39
329326	Madandih	8.94	64	322	166	156	26	13	13
329327	Halud Kanali	4.08	127	530	259	271	48	14	34
329328	Bhalkadungri	75.29	87	408	210	198	27	11	16
329329	Gosainidih	22.58	119	620	305	315	73	34	39
329330	Hakim Sinan	62.07	165	710	354	356	74	44	30
329331	Chura Pathar	72.75	162	692	343	349	88	50	38
329332	Nachna	342.23	240	1,086	543	543	128	65	63
329333	Tung Charar	58.51	318	1,617	815	802	220	104	116
329334	Malbera	13.03	284	1,280	638	642	128	76	52
329335	Birkham	8.20	411	1,943	984	959	210	96	114
329336	Rajakata	11.16	480	2,077	1,045	1,032	231	125	106
329337	Buriam	225.73	87	443	220	223	37	22	15
329338	Halud Kanali	112.38	334	1,502	745	757	158	80	78
329339	Talgara	10.33	352	1,589	805	784	164	85	79
329340	Ghagra	115.50	317	1,365	684	681	158	76	82
329341	Garra	48.60	177	814	395	419	100	43	57

PRIMARY CENSUS ABSTRACT

CENSUS ABSTRACT

Ranibundh

Scheduled Castes population			Scheduled Tribes population			Literates			Name of Village
Persons	Males	Females	Persons	Males	Females	Persons	Males	Females	
11	12	13	14	15	16	17	18	19	2
-	-	-	247	122	125	282	173	109	Palash Bani
-	-	-	222	108	114	196	117	79	Sukhla
-	-	-	140	68	72	134	77	57	Maukanali
1	1	-	1,205	603	602	782	475	307	Budh Khila
-	-	-	653	333	320	359	217	142	Atasol
-	-	-	191	97	94	374	232	142	Tamakhun
-	-	-	-	-	-	21	10	11	Dha Bani
-	-	-	212	100	112	125	75	50	Naran Pur
44	25	19	1,604	837	767	1,420	895	525	Kama
144	81	63	358	179	179	367	230	137	Benkakocha
-	-	-	818	408	410	706	413	293	Kulam
12	6	6	426	217	209	321	196	125	Makhnu
-	-	-	294	145	149	196	134	62	Javi
-	-	-	103	49	54	74	40	34	Bagdiha
4	2	2	378	193	185	262	159	103	Chaltha
207	117	90	659	322	337	726	470	256	Bethuala
-	-	-	661	336	325	414	259	155	Panijia
-	-	-	571	285	286	274	178	96	Pitha Gerya
677	345	332	485	233	252	1,699	978	721	Rani Bandh
16	8	8	331	173	158	211	130	81	Bhurkura
-	-	-	225	109	116	195	123	72	Susunigeria
6	3	3	1,163	587	576	687	430	257	Chilagara
4	3	1	425	218	207	385	245	140	Kelia Pathar
162	81	81	144	68	76	514	302	212	Hetia Pathar
73	36	37	423	216	207	608	389	219	Bikramdihi
-	-	-	195	87	108	359	214	145	Dhagra
-	-	-	287	140	147	600	359	241	Bansol
-	-	-	-	-	-	141	89	52	Sindurpur
393	205	188	1,066	553	513	1,975	1,193	782	Khutakata Krishnanagar
105	58	47	21	14	7	690	411	279	Baragram
170	90	80	-	-	-	343	207	136	Surulia
194	90	104	12	7	5	125	66	59	Jalneja
77	41	36	13	8	5	464	274	190	Purna Pani
59	36	23	39	19	20	337	203	134	Bhabani Pathar
16	7	9	-	-	-	122	72	50	Sukni Basa
-	-	-	22	10	12	484	288	196	Dhadkidih
-	-	-	28	15	13	575	358	217	Nutandih
-	-	-	5	3	2	338	214	124	Puada
-	-	-	-	-	-	246	143	103	Pirargari
-	-	-	-	-	-	282	162	120	Chhola Gara
69	28	41	1	1	-	284	110	174	Dhadanga
177	89	88	233	114	119	389	237	152	Jamda
-	-	-	-	-	-	369	203	166	Kamardanga
30	16	14	145	78	67	786	451	335	Malcharar
63	33	30	-	-	-	247	146	101	Madandih
309	158	151	152	69	83	362	199	163	Halud Kanali
-	-	-	282	156	126	266	166	100	Bhalkadungri
-	-	-	275	129	146	402	237	165	Gosainidih
6	4	2	592	294	298	455	268	187	Hakim Sinan
1	1	-	691	342	349	443	273	170	Chura Pathar
261	131	130	592	285	307	698	423	275	Nachna
124	60	64	359	193	166	1,019	593	426	Tung Charar
8	3	5	385	183	202	832	489	343	Malbera
425	205	220	432	222	210	1,190	707	483	Birkham
64	35	29	1,156	556	600	1,256	758	498	Rajakata
-	-	-	389	194	195	282	171	111	Buriam
455	214	241	851	432	419	903	522	381	Halud Kanali
364	171	193	853	442	411	1,152	649	503	Talgara
421	217	204	496	242	254	882	515	367	Ghagra
-	-	-	561	272	289	411	256	155	Garra

**VILLAGE PRIMARY
C D Block -**

Location code number	Name of Village	Illiterates			Total workers			Main workers		
		Persons	Males	Females	Persons	Males	Females	Persons	Males	Females
		20	21	22	23	24	25	26	27	28
329282	Palash Bani	199	77	122	214	118	96	106	87	19
329283	Sukhla	111	35	76	151	81	70	95	74	21
329284	Maukanali	84	28	56	111	63	48	59	56	3
329285	Budh Khila	525	178	347	724	404	320	237	207	30
329286	Atasol	311	125	186	407	212	195	5	5	-
329287	Tamakhun	229	82	147	320	168	152	121	115	6
329288	Dha Bani	5	3	2	5	4	1	3	3	-
329289	Naran Pur	87	25	62	125	59	66	57	42	15
329290	Kama	769	232	537	972	622	350	500	460	40
329291	Benkakocha	218	72	146	188	162	26	115	103	12
329292	Kulam	498	188	310	637	362	275	321	285	36
329293	Makhnu	214	72	142	183	143	40	157	138	19
329294	Javi	246	90	156	164	128	36	160	128	32
329295	Bagdiha	29	9	20	34	28	6	34	28	6
329296	Chaltha	137	45	92	136	117	19	136	117	19
329297	Bethuala	605	214	391	689	373	316	376	276	100
329298	Panijja	260	82	178	376	195	181	354	192	162
329299	Pitha Gerya	308	112	196	214	156	58	212	156	56
329300	Rani Bandh	667	223	444	985	656	329	625	520	105
329301	Bhurkura	146	57	89	188	100	88	10	7	3
329302	Susunigeria	144	48	96	205	113	92	74	68	6
329303	Chilagara	513	179	334	695	365	330	141	128	13
329304	Kelia Pathar	225	72	153	362	182	180	151	128	23
329305	Hetia Pathar	365	147	218	415	245	170	189	177	12
329306	Bikramdihi	490	166	324	515	314	201	290	251	39
329307	Dhagra	253	85	168	344	196	148	321	192	129
329308	Bansol	461	174	287	541	326	215	318	212	106
329309	Sindurpur	56	18	38	75	65	10	66	57	9
329310	Khutakata Krishnanagar	1,465	584	881	1,795	1,000	795	1,194	769	425
329311	Baragram	277	102	175	472	316	156	364	292	72
329312	Surulia	168	67	101	293	166	127	164	161	3
329313	Jalneja	81	31	50	106	58	48	85	57	28
329314	Purna Pani	175	69	106	273	211	62	272	211	61
329315	Bhabani Pathar	179	69	110	313	170	143	127	118	9
329316	Sukni Basa	103	39	64	174	87	87	55	53	2
329317	Dhadkidih	145	44	101	398	201	197	26	19	7
329318	Nutandih	292	106	186	472	244	228	57	52	5
329319	Puada	164	51	113	306	171	135	27	23	4
329320	Pirargari	100	36	64	155	103	52	64	55	9
329321	Chhola Gara	198	82	116	266	141	125	50	50	-
329322	Dhadanga	119	44	75	251	106	145	122	54	68
329323	Jamda	228	70	158	360	185	175	354	183	171
329324	Kamardanga	187	77	110	283	170	113	237	170	67
329325	Malcharar	268	110	158	621	328	293	157	130	27
329326	Madandih	75	20	55	193	107	86	70	59	11
329327	Halud Kanali	168	60	108	270	147	123	174	132	42
329328	Bhalkadungri	142	44	98	181	116	65	167	109	58
329329	Gosainidih	218	68	150	371	188	183	17	13	4
329330	Hakim Sinan	255	86	169	380	200	180	9	5	4
329331	Chura Pathar	249	70	179	385	205	180	38	32	6
329332	Nachna	388	120	268	485	324	161	37	30	7
329333	Tung Charar	598	222	376	709	452	257	188	152	36
329334	Malbera	448	149	299	763	418	345	499	346	153
329335	Birkham	753	277	476	870	567	303	350	240	110
329336	Rajakata	821	287	534	956	578	378	246	210	36
329337	Buriam	161	49	112	251	123	128	148	120	28
329338	Halud Kanali	599	223	376	719	445	274	470	388	82
329339	Talgara	437	156	281	513	419	94	269	232	37
329340	Ghagra	483	169	314	526	361	165	311	250	61
329341	Garra	403	139	264	316	219	97	79	77	2

PRIMARY CENSUS ABSTRACT

CENSUS ABSTRACT
Ranibundh

Industrial category of main workers													Name of Village 2
Cultivators			Agricultural labourers			Household industry workers			Other workers				
Persons	Males	Females	Persons	Males	Females	Persons	Males	Females	Persons	Males	Females		
29	30	31	32	33	34	35	36	37	38	39	40		
29	22	7	46	38	8	20	20	-	11	7	4	Palash Bani	
69	69	-	18	1	17	-	-	-	8	4	4	Sukhla	
53	53	-	3	-	3	-	-	-	3	3	-	Maukanali	
46	45	1	69	62	7	-	-	-	122	100	22	Budh Khila	
-	-	-	1	1	-	-	-	-	4	4	-	Atasol	
23	23	-	95	91	4	-	-	-	3	1	2	Tamakhun	
-	-	-	1	1	-	-	-	-	2	2	-	Dha Bani	
49	39	10	1	-	1	-	-	-	7	3	4	Naran Pur	
177	177	-	266	228	38	18	18	-	39	37	2	Kama	
36	31	5	39	37	2	19	18	1	21	17	4	Benkakocha	
30	30	-	234	207	27	13	12	1	44	36	8	Kulam	
4	3	1	143	128	15	3	1	2	7	6	1	Makhnu	
50	50	-	104	73	31	2	2	-	4	3	1	Javi	
23	21	2	9	6	3	-	-	-	2	1	1	Bagdiha	
50	48	2	78	65	13	-	-	-	8	4	4	Chaltha	
73	63	10	264	184	80	10	7	3	29	22	7	Bethuala	
179	173	6	158	5	153	1	-	1	16	14	2	Panijia	
35	33	2	177	123	54	-	-	-	-	-	-	Pitha Gerya	
21	20	1	61	52	9	69	52	17	474	396	78	Rani Bandh	
-	-	-	1	1	-	-	-	-	9	6	3	Bhurkura	
27	27	-	37	31	6	2	2	-	8	8	-	Susunigeria	
2	2	-	115	104	11	4	4	-	20	18	2	Chilagara	
1	1	-	137	114	23	-	-	-	13	13	-	Kelia Pathar	
37	36	1	115	109	6	18	16	2	19	16	3	Hetia Pathar	
40	37	3	230	197	33	1	1	-	19	16	3	Bikramdihi	
55	44	11	245	136	109	2	1	1	19	11	8	Dhagra	
92	76	16	213	123	90	-	-	-	13	13	-	Bansol	
43	40	3	16	12	4	-	-	-	7	5	2	Sindurpur	
87	74	13	860	511	349	9	4	5	238	180	58	Khutakata Krishnanagar	
246	202	44	43	27	16	25	19	6	50	44	6	Baragram	
130	127	3	33	33	-	-	-	-	1	1	-	Surulia	
47	46	1	37	10	27	-	-	-	1	1	-	Jaljeja	
109	109	-	115	73	42	1	-	1	47	29	18	Purna Pani	
33	33	-	34	32	2	-	-	-	60	53	7	Bhabani Pathar	
16	16	-	37	35	2	-	-	-	2	2	-	Sukni Basa	
1	-	1	4	-	4	4	4	-	17	15	2	Dhadkidihi	
29	27	2	22	20	2	2	2	-	4	3	1	Nutandihi	
13	11	2	5	4	1	1	1	-	8	7	1	Puada	
13	13	-	42	37	5	1	-	1	8	5	3	Pirargari	
49	49	-	-	-	-	-	-	-	1	1	-	Chhola Gara	
60	24	36	48	19	29	-	-	-	14	11	3	Dhadanga	
-	-	-	351	180	171	-	-	-	3	3	-	Jamda	
94	92	2	112	50	62	-	-	-	31	28	3	Kamardanga	
24	18	6	105	87	18	2	2	-	26	23	3	Malcharar	
34	26	8	23	21	2	-	-	-	13	12	1	Madandihi	
66	55	11	62	41	21	8	6	2	38	30	8	Halud Kanali	
33	30	3	25	15	10	-	-	-	109	64	45	Bhalkadungr	
7	5	2	7	6	1	-	-	-	3	2	1	Gosainidihi	
-	-	-	-	-	-	-	-	-	9	5	4	Hakim Sinan	
22	20	2	3	3	-	-	-	-	13	9	4	Chura Pathar	
-	-	-	-	-	-	-	-	-	37	30	7	Nachna	
34	31	3	83	57	26	17	17	-	54	47	7	Tung Charar	
189	141	48	288	186	102	-	-	-	22	19	3	Malbera	
76	73	3	226	127	99	2	2	-	46	38	8	Birkham	
91	87	4	68	55	13	5	4	1	82	64	18	Rajakata	
-	-	-	121	102	19	-	-	-	27	18	9	Buriam	
133	118	15	159	126	33	30	20	10	148	124	24	Halud Kanali	
22	21	1	1	-	1	8	7	1	238	204	34	Talgara	
35	29	6	50	42	8	29	25	4	197	154	43	Ghagra	
35	35	-	2	2	-	5	5	-	37	35	2	Garra	

VILLAGE PRIMARY
C D Block -

Location code number	Name of Village	Industrial category								
		Marginal workers			Cultivators			Agricultural labourers		
		Persons	Males	Females	Persons	Males	Females	Persons	Males	Females
1	2	41	42	43	44	45	46	47	48	49
329282	Palash Bani	108	31	77	10	6	4	84	19	65
329283	Sukhla	56	7	49	1	-	1	55	7	48
329284	Maukanali	52	7	45	3	3	-	49	4	45
329285	Budh Khila	487	197	290	127	55	72	325	119	206
329286	Atasol	402	207	195	23	12	11	377	195	182
329287	Tamakhun	199	53	146	8	4	4	190	48	142
329288	Dha Bani	2	1	1	-	-	-	2	1	1
329289	Naran Pur	68	17	51	-	-	-	38	6	32
329290	Kama	472	162	310	22	19	3	426	124	302
329291	Benkakocha	73	59	14	21	20	1	49	37	12
329292	Kulam	316	77	239	6	5	1	195	40	155
329293	Makhnu	26	5	21	-	-	-	14	4	10
329294	Javi	4	-	4	-	-	-	3	-	3
329295	Bagdiha	-	-	-	-	-	-	-	-	-
329296	Chaltha	-	-	-	-	-	-	-	-	-
329297	Bethuala	313	97	216	3	2	1	269	92	177
329298	Panijja	22	3	19	1	-	1	16	2	14
329299	Pitha Gerya	2	-	2	-	-	-	1	-	1
329300	Rani Bandh	360	136	224	19	12	7	241	76	165
329301	Bhurkura	178	93	85	2	2	-	133	51	82
329302	Susunigeria	131	45	86	1	1	-	129	43	86
329303	Chilagara	554	237	317	266	140	126	279	93	186
329304	Kelia Pathar	211	54	157	4	3	1	206	51	155
329305	Hetia Pathar	226	68	158	2	-	2	204	60	144
329306	Bikramdihi	225	63	162	1	-	1	221	62	159
329307	Dhagra	23	4	19	-	-	-	20	3	17
329308	Bansol	223	114	109	69	35	34	154	79	75
329309	Sindurpur	9	8	1	-	-	-	9	8	1
329310	Khutakata Krishnanagar	601	231	370	37	16	21	519	205	314
329311	Baragram	108	24	84	75	8	67	31	16	15
329312	Surulia	129	5	124	10	4	6	119	1	118
329313	Jalneja	21	1	20	2	-	2	19	1	18
329314	Purna Pani	1	-	1	-	-	-	-	-	-
329315	Bhabani Pathar	186	52	134	4	4	-	172	41	131
329316	Sukni Basa	119	34	85	-	-	-	119	34	85
329317	Dhadkidih	372	182	190	313	148	165	57	32	25
329318	Nutandih	415	192	223	7	6	1	405	186	219
329319	Puada	279	148	131	95	87	8	151	44	107
329320	Pirargari	91	48	43	4	4	-	74	42	32
329321	Chhola Gara	216	91	125	33	33	-	161	45	116
329322	Dhadanga	129	52	77	46	20	26	63	19	44
329323	Jamda	6	2	4	-	-	-	5	2	3
329324	Kamardanga	46	-	46	-	-	-	46	-	46
329325	Malcharar	464	198	266	68	31	37	367	145	222
329326	Madandih	123	48	75	45	15	30	73	28	45
329327	Halud Kanali	96	15	81	52	6	46	43	8	35
329328	Bhalkadungri	14	7	7	2	2	-	2	1	1
329329	Gosainidih	354	175	179	183	90	93	133	63	70
329330	Hakim Sinan	371	195	176	36	22	14	332	170	162
329331	Chura Pathar	347	173	174	120	107	13	208	57	151
329332	Nachna	448	294	154	170	162	8	83	70	13
329333	Tung Charar	521	300	221	153	140	13	308	108	200
329334	Malbera	264	72	192	52	17	35	210	54	156
329335	Birkham	520	327	193	46	39	7	412	237	175
329336	Rajakata	710	368	342	56	52	4	524	230	294
329337	Buriam	103	3	100	-	-	-	99	2	97
329338	Halud Kanali	249	57	192	9	7	2	109	22	87
329339	Talgara	244	187	57	40	39	1	129	109	20
329340	Ghagra	215	111	104	11	10	1	171	81	90
329341	Garra	237	142	95	57	52	5	178	89	89

PRIMARY CENSUS ABSTRACT

CENSUS ABSTRACT
Ranibundh

of marginal workers

Household industry workers			Other workers			Non-workers			Name of Village	Location code number
Persons	Males	Females	Persons	Males	Females	Persons	Males	Females		
50	51	52	53	54	55	56	57	58	2	1
13	5	8	1	1	-	267	132	135	Palash Bani	329282
-	-	-	-	-	-	156	71	85	Sukhla	329283
-	-	-	-	-	-	107	42	65	Maukanali	329284
2	1	1	33	22	11	583	249	334	Budh Khila	329285
1	-	1	1	-	1	263	130	133	Atasol	329286
-	-	-	1	1	-	283	146	137	Tamakhun	329287
-	-	-	-	-	-	21	9	12	Dha Bani	329288
2	-	2	28	11	17	87	41	46	Naran Pur	329289
11	6	5	13	13	-	1,217	505	712	Kama	329290
-	-	-	3	2	1	397	140	257	Benkakocha	329291
19	10	9	96	22	74	567	239	328	Kulam	329292
9	-	9	3	1	2	352	125	227	Makhnu	329293
-	-	-	1	-	1	278	96	182	Javi	329294
-	-	-	-	-	-	69	21	48	Bagdiha	329295
-	-	-	-	-	-	263	87	176	Chaltha	329296
38	2	36	3	1	2	642	311	331	Bethuala	329297
-	-	-	5	1	4	298	146	152	Panijia	329298
1	-	1	-	-	-	368	134	234	Pitha Gerya	329299
35	6	29	65	42	23	1,381	545	836	Rani Bandh	329300
-	-	-	43	40	3	169	87	82	Bhurkura	329301
-	-	-	1	1	-	134	58	76	Susunigeria	329302
5	1	4	4	3	1	505	244	261	Chilagara	329303
-	-	-	1	-	1	248	135	113	Kelia Pathar	329304
13	6	7	7	2	5	464	204	260	Hetia Pathar	329305
1	1	-	2	-	2	583	241	342	Bikramdihi	329306
-	-	-	3	1	2	268	103	165	Dhagra	329307
-	-	-	-	-	-	520	207	313	Bansol	329308
-	-	-	-	-	-	122	42	80	Sindurpur	329309
11	1	10	34	9	25	1,645	777	868	Khutakata Krishnanagar	329310
1	-	1	1	-	1	495	197	298	Baragram	329311
-	-	-	-	-	-	218	108	110	Surulia	329312
-	-	-	-	-	-	100	39	61	Jalneja	329313
-	-	-	1	-	1	366	132	234	Purna Pani	329314
1	-	1	9	7	2	203	102	101	Bhabani Pathar	329315
-	-	-	-	-	-	51	24	27	Sukni Basa	329316
-	-	-	2	2	-	231	131	100	Dhadkidih	329317
-	-	-	3	-	3	395	220	175	Nutandih	329318
10	1	9	23	16	7	196	94	102	Puada	329319
11	2	9	2	-	2	191	76	115	Pirargari	329320
3	-	3	19	13	6	214	103	111	Chhola Gara	329321
3	-	3	17	13	4	152	48	104	Dhadanga	329322
1	-	1	-	-	-	257	122	135	Jamda	329323
-	-	-	-	-	-	273	110	163	Kamardanga	329324
4	4	-	25	18	7	433	233	200	Malcharar	329325
-	-	-	5	5	-	129	59	70	Madandih	329326
-	-	-	1	1	-	260	112	148	Halud Kanali	329327
-	-	-	10	4	6	227	94	133	Bhalkadungri	329328
1	1	-	37	21	16	249	117	132	Gosainidih	329329
1	1	-	2	2	-	330	154	176	Hakim Sinan	329330
6	2	4	13	7	6	307	138	169	Chura Pathar	329331
153	22	131	42	40	2	601	219	382	Nachna	329332
11	10	1	49	42	7	908	363	545	Tung Charar	329333
-	-	-	2	1	1	517	220	297	Malbera	329334
5	1	4	57	50	7	1,073	417	656	Birkham	329335
38	21	17	92	65	27	1,121	467	654	Rajakata	329336
2	1	1	2	-	2	192	97	95	Buriam	329337
46	5	41	85	23	62	783	300	483	Halud Kanali	329338
5	1	4	70	38	32	1,076	386	690	Talgara	329339
10	5	5	23	15	8	839	323	516	Ghagra	329340
1	-	1	1	1	-	498	176	322	Garra	329341

VILLAGE PRIMARY
C D Block -

Location code number	Name of Village	Area of Village in hectares	Number of households	Total population (including institutional and houseless population)			Population in the age-group 0-6		
				Persons	Males	Females	Persons	Males	Females
1	2	3	4	5	6	7	8	9	10
329342	Jamgerya	104.72	192	829	419	410	68	34	34
329343	Maula	26.00	144	639	308	331	82	41	41
329344	Katiam	190.18	149	637	340	297	81	42	39
329345	Ledapakur	149.22	65	252	125	127	24	11	13
329346	Mahadebsinam	323.80	46	184	94	90	19	11	8
329347	Mitha-Am	282.57	226	986	506	480	125	67	58
329348	Barapacha	433.86	71	329	163	166	37	20	17
329349	Khata-Am	387.51	77	357	175	182	45	19	26
329350	Raygar	195.15	152	686	347	339	95	45	50
329351	Gunpura	70.05	172	703	350	353	90	43	47
329352	Khejura	44.02	262	1,226	595	631	151	78	73
329353	Ramgar	102.81	118	489	249	240	59	27	32
329354	Rautara	184.86	322	1,384	701	683	143	73	70
329355	Bansdiha	93.98	475	2,207	1,131	1,076	272	144	128
329356	Jhilimili	106.37	312	1,429	715	714	148	91	57
329357	Sereshbad	100.72	58	242	122	120	22	9	13
329358	Bhurrudanga	32.11	145	696	365	331	84	47	37
329359	Kasakend	15.00	87	346	172	174	27	16	11
329360	Serengda	33.47	196	852	449	403	88	43	45
329361	Tila Bani	35.66	213	1,046	494	552	139	68	71
329362	Hijli	50.97	164	820	398	422	94	39	55
329363	Madhabpur	27.69	128	568	294	274	73	35	38
329364	Suritari	46.77	164	741	380	361	89	56	33
329365	Kanthalia	37.50	223	950	495	455	106	57	49
329366	Gobindasol	185.74	37	192	93	99	22	12	10
329367	Bhedua Sol	262.70	57	273	141	132	31	15	16
329368	Muchikata	149.38	107	494	240	254	48	23	25
329369	Churku	67.30	173	775	384	391	72	32	40
329370	Syamadihi	190.15	198	873	440	433	92	43	49
329371	Haramgara	6.85	151	692	351	341	75	41	34
329372	Maisamura	200.05	132	599	285	314	81	39	42
329373	Phuljhor	7.64	42	181	87	94	26	12	14
329374	Bagdubi	551.00	121	515	273	242	61	29	32
329375	Kawa Tanga	559.13	49	225	111	114	26	13	13
329376	Burisal	119.42	64	304	141	163	25	6	19
329377	Goalmuri	299.99	56	253	128	125	23	11	12
329378	Sutan	384.66	72	340	164	176	40	21	19
329379	Bhulagara	236.04	199	842	432	410	106	57	49
329380	Laladi	121.82	63	265	134	131	24	14	10
329381	Bauripal	209.80	127	554	280	274	64	32	32
329382	Kalabani	246.24	161	740	376	364	74	39	35
329383	Katro	42.20	106	479	247	232	55	29	26
329384	Dhankura	177.71	49	261	132	129	38	18	20
329385	Huang Khana	1.37	106	492	248	244	61	29	32
329386	Punshya	180.69	236	999	489	510	125	67	58
329387	Sindriam	8.95	133	611	308	303	79	38	41
329388	Buchi Buri	5.04	50	230	120	110	36	18	18
329389	Dhanjhar	552.90	52	249	131	118	26	17	9
329390	Chhenda Pathar	156.47	113	497	253	244	43	20	23
329391	Satnala	373.39	276	1,214	572	642	155	82	73
329392	Murkum Chhota Tung	3.29	85	362	168	194	56	26	30
329393	Singlahar	373.98	211	1,006	499	507	135	70	65
329394	Paryasa	84.50	63	275	139	136	27	13	14
329395	Purna Pani Chhota Tung	225.75	191	842	419	423	95	46	49
329396	Purna Pani Bara Tung	230.04	96	461	228	233	58	27	31
329397	Kankri Jharna	107.32	82	365	183	182	49	25	24
329398	Khejur Khanma	191.66	199	988	500	488	143	62	81
329399	Chalkigara	171.11	187	903	460	443	124	71	53
329400	Dhoba Kacha	94.43	30	157	80	77	20	10	10
329401	Madankata	135.76	39	184	92	92	16	10	6

PRIMARY CENSUS ABSTRACT

CENSUS ABSTRACT

Ranibundh

Scheduled Castes population			Scheduled Tribes population			Literates			Name of Village
Persons	Males	Females	Persons	Males	Females	Persons	Males	Females	
11	12	13	14	15	16	17	18	19	2
-	-	-	713	357	356	483	298	185	Jamgerya
2	2	-	205	94	111	364	219	145	Maula
22	11	11	594	316	278	330	227	103	Katiam
-	-	-	249	124	125	148	88	60	Ledapakur
-	-	-	177	91	86	117	69	48	Mahadebsinam
97	49	48	822	418	404	562	352	210	Mitha-Am
-	-	-	322	160	162	170	107	63	Barapacha
7	6	1	339	163	176	222	131	91	Khata-Am
182	89	93	487	249	238	396	228	168	Raygar
147	70	77	422	209	213	413	251	162	Gunpura
14	10	4	844	399	445	695	392	303	Khejura
-	-	-	486	247	239	273	176	97	Ramgar
501	255	246	568	277	291	860	490	370	Rautara
456	232	224	745	387	358	1,294	769	525	Bansdiha
140	60	80	542	272	270	1,046	570	476	Jhilmili
-	-	-	242	122	120	122	74	48	Sereshbad
200	109	91	360	188	172	330	203	127	Bhurrudanga
-	-	-	344	171	173	194	118	76	Kasakend
1	1	-	800	420	380	528	333	195	Serengda
54	29	25	810	373	437	659	373	286	Tila Bani
31	13	18	389	187	202	510	302	208	Hijli
77	40	37	254	128	126	339	209	130	Madhabpur
-	-	-	445	220	225	442	273	169	Suritari
131	69	62	227	117	110	648	380	268	Kanthalia
-	-	-	192	93	99	114	68	46	Gobindasol
-	-	-	263	137	126	148	95	53	Bhedua Sol
9	4	5	421	208	213	319	188	131	Muchikata
-	-	-	721	358	363	420	262	158	Churku
9	5	4	671	332	339	489	297	192	Syamadihi
-	-	-	692	351	341	335	214	121	Haramgara
158	72	86	271	135	136	316	180	136	Maisamura
-	-	-	179	86	93	101	61	40	Phuljhor
-	-	-	514	272	242	259	175	84	Bagdubi
-	-	-	216	106	110	95	63	32	Kawa Tanga
-	-	-	304	141	163	189	109	80	Burisal
-	-	-	219	108	111	163	96	67	Goalmuri
-	-	-	340	164	176	205	122	83	Sutan
-	-	-	656	333	323	419	253	166	Bhulagara
-	-	-	253	127	126	89	55	34	Laladi
-	-	-	214	109	105	383	223	160	Bauripal
173	91	82	507	256	251	440	262	178	Kalabani
44	22	22	113	58	55	261	157	104	Katro
-	-	-	58	31	27	161	96	65	Dhankura
-	-	-	334	168	166	297	187	110	Huang Khana
16	8	8	336	160	176	575	327	248	Punshya
1	1	-	447	224	223	332	206	126	Sindriam
-	-	-	142	78	64	100	64	36	Buchi Buri
1	-	1	93	56	37	160	92	68	Dhanjhar
-	-	-	130	64	66	349	199	150	Chhenda Pathar
86	45	41	853	400	453	656	357	299	Satnala
-	-	-	296	140	156	183	107	76	Murkum Chhota Tung
2	1	1	660	327	333	388	252	136	Singlahar
7	5	2	224	112	112	191	118	73	Paryasa
59	27	32	487	247	240	482	296	186	Purna Pani Chhota Tung
1	-	1	415	203	212	263	160	103	Purna Pani Bara Tung
4	2	2	317	161	156	217	131	86	Kankri Jharna
6	2	4	234	114	120	558	349	209	Khejur Khanma
-	-	-	177	87	90	545	326	219	Chalkigara
-	-	-	157	80	77	108	63	45	Dhoba Kacha
-	-	-	2	1	1	142	78	64	Madankata

VILLAGE PRIMARY
C D Block -

Location code number	Name of Village	Illiterates			Total workers			Main workers		
		Persons	Males	Females	Persons	Males	Females	Persons	Males	Females
		20	21	22	23	24	25	26	27	28
329342	Jamgerya	346	121	225	509	263	246	6	4	2
329343	Maula	275	89	186	411	213	198	149	126	23
329344	Katiam	307	113	194	385	216	169	167	126	41
329345	Ledapakur	104	37	67	142	72	70	43	22	21
329346	Mahadebsinam	67	25	42	115	56	59	111	53	58
329347	Mitha-Am	424	154	270	446	286	160	149	134	15
329348	Barapacha	159	56	103	168	92	76	19	19	-
329349	Khata-Am	135	44	91	223	112	111	98	89	9
329350	Raygar	290	119	171	311	199	112	235	181	54
329351	Gunpura	290	99	191	455	224	231	135	121	14
329352	Khejura	531	203	328	572	343	229	368	299	69
329353	Ramgar	216	73	143	232	138	94	36	36	-
329354	Rautara	524	211	313	695	408	287	319	258	61
329355	Bansdiha	913	362	551	1,036	655	381	379	323	56
329356	Jhilimili	383	145	238	600	392	208	340	261	79
329357	Sereshbad	120	48	72	143	73	70	1	1	-
329358	Bhurrudanga	366	162	204	355	208	147	25	23	2
329359	Kasakend	152	54	98	239	115	124	7	7	-
329360	Serengda	324	116	208	474	239	235	181	105	76
329361	Tila Bani	387	121	266	548	284	264	525	273	252
329362	Hijli	310	96	214	386	215	171	185	155	30
329363	Madhabpur	229	85	144	160	142	18	134	131	3
329364	Suritari	299	107	192	323	209	114	136	128	8
329365	Kanthalia	302	115	187	342	267	75	211	192	19
329366	Gobindasol	78	25	53	104	47	57	16	9	7
329367	Bhedua Sol	125	46	79	149	70	79	24	22	2
329368	Muchikata	175	52	123	278	141	137	22	14	8
329369	Churku	355	122	233	455	241	214	440	234	206
329370	Syamadihi	384	143	241	333	226	107	106	92	14
329371	Haramgara	357	137	220	373	185	188	132	121	11
329372	Maisamura	283	105	178	156	141	15	88	83	5
329373	Phuljhor	80	26	54	75	52	23	59	47	12
329374	Bagdubi	256	98	158	236	165	71	156	137	19
329375	Kawa Tanga	130	48	82	79	55	24	2	2	-
329376	Burisal	115	32	83	161	75	86	9	6	3
329377	Goalmuri	90	32	58	94	74	20	3	3	-
329378	Sutan	135	42	93	136	90	46	2	2	-
329379	Bhulagara	423	179	244	517	271	246	493	260	233
329380	Laladi	176	79	97	165	79	86	158	76	82
329381	Bauripal	171	57	114	338	183	155	158	145	13
329382	Kalabani	300	114	186	450	241	209	274	184	90
329383	Katro	218	90	128	228	154	74	10	6	4
329384	Dhankura	100	36	64	144	74	70	134	72	62
329385	Huang Khana	195	61	134	270	153	117	55	43	12
329386	Punshya	424	162	262	631	320	311	146	120	26
329387	Sindriam	279	102	177	315	180	135	259	164	95
329388	Buchi Buri	130	56	74	112	68	44	28	27	1
329389	Dhanjhar	89	39	50	134	73	61	44	36	8
329390	Chhenda Pathar	148	54	94	248	134	114	136	121	15
329391	Satnala	558	215	343	682	332	350	35	32	3
329392	Murkum Chhota Tung	179	61	118	225	109	116	80	79	1
329393	Singlahar	618	247	371	382	223	159	363	211	152
329394	Paryasa	84	21	63	159	84	75	44	44	-
329395	Purna Pani Chhota Tung	360	123	237	474	246	228	174	94	80
329396	Purna Pani Bara Tung	198	68	130	274	139	135	123	71	52
329397	Kankri Jharna	148	52	96	126	94	32	6	4	2
329398	Khejur Khanma	430	151	279	424	290	134	205	177	28
329399	Chalkigara	358	134	224	405	287	118	345	262	83
329400	Dhoba Kacha	49	17	32	64	44	20	48	42	6
329401	Madankata	42	14	28	67	54	13	65	54	11

PRIMARY CENSUS ABSTRACT

CENSUS ABSTRACT
Ranibundh

Industrial category of main workers													Name of Village 2
Cultivators			Agricultural labourers			Household industry workers			Other workers				
Persons	Males	Females	Persons	Males	Females	Persons	Males	Females	Persons	Males	Females		
29	30	31	32	33	34	35	36	37	38	39	40		
3	3	-	1	-	1	1	-	1	1	1	-	Jamgerya	
4	4	-	137	118	19	-	-	-	8	4	4	Maula	
2	2	-	147	111	36	4	3	1	14	10	4	Katiam	
2	1	1	36	19	17	-	-	-	5	2	3	Ledapakur	
4	2	2	103	49	54	-	-	-	4	2	2	Mahadebsinam	
64	63	1	60	50	10	-	-	-	25	21	4	Mitha-Am	
13	13	-	2	2	-	-	-	-	4	4	-	Barapacha	
69	68	1	12	10	2	6	2	4	11	9	2	Khata-Am	
105	100	5	95	73	22	23	1	22	12	7	5	Raygar	
-	-	-	118	107	11	-	-	-	17	14	3	Gunpura	
136	132	4	155	102	53	7	7	-	70	58	12	Khejura	
34	34	-	-	-	-	2	2	-	-	-	-	Ramgar	
199	179	20	19	15	4	51	29	22	50	35	15	Rautara	
70	65	5	98	85	13	10	8	2	201	165	36	Bansdiha	
14	13	1	16	9	7	4	4	-	306	235	71	Jhilimili	
-	-	-	-	-	-	-	-	-	1	1	-	Sereshbad	
4	4	-	8	8	-	-	-	-	13	11	2	Bhurrudanga	
-	-	-	-	-	-	-	-	-	7	7	-	Kasakend	
52	48	4	102	41	61	9	2	7	18	14	4	Serengda	
100	100	-	268	92	176	74	4	70	83	77	6	Tila Bani	
63	56	7	99	83	16	3	3	-	20	13	7	Hiji	
49	48	1	64	62	2	1	1	-	20	20	-	Madhabpur	
48	48	-	36	32	4	31	30	1	21	18	3	Suritari	
115	111	4	13	12	1	5	3	2	78	66	12	Kanthalia	
1	1	-	3	3	-	7	1	6	5	4	1	Gobindasol	
1	1	-	18	17	1	1	-	1	4	4	-	Bhedua Sol	
1	-	1	1	-	1	-	-	-	20	14	6	Muchikata	
5	4	1	415	215	200	13	8	5	7	7	-	Churku	
39	39	-	34	30	4	3	2	1	30	21	9	Syamadihi	
116	109	7	11	8	3	-	-	-	5	4	1	Haramgara	
54	53	1	16	13	3	11	10	1	7	7	-	Maisamura	
43	38	5	11	9	2	2	-	2	3	-	3	Phuljhor	
123	109	14	25	24	1	2	1	1	6	3	3	Bagdubi	
1	1	-	-	-	-	-	-	-	1	1	-	Kawa Tanga	
-	-	-	1	-	1	-	-	-	8	6	2	Burisal	
-	-	-	-	-	-	-	-	-	3	3	-	Goalmuri	
-	-	-	-	-	-	-	-	-	2	2	-	Sutan	
94	83	11	337	160	177	24	3	21	38	14	24	Bhulagara	
88	58	30	66	16	50	4	2	2	-	-	-	Laladi	
58	50	8	98	93	5	-	-	-	2	2	-	Bauripal	
160	122	38	101	53	48	-	-	-	13	9	4	Kalabani	
1	1	-	-	-	-	-	-	-	9	5	4	Katro	
70	69	1	50	1	49	-	-	-	14	2	12	Dhankura	
22	22	-	8	3	5	9	4	5	16	14	2	Huang Khana	
125	104	21	3	3	-	1	1	-	17	12	5	Punshya	
105	103	2	153	61	92	-	-	-	1	-	1	Sindriam	
13	12	1	14	14	-	-	-	-	1	1	-	Buchi Buri	
32	27	5	9	7	2	-	-	-	3	2	1	Dhanjhar	
77	75	2	24	18	6	1	-	1	34	28	6	Chhenda Pathar	
13	12	1	11	11	-	1	1	-	10	8	2	Satnala	
16	15	1	64	64	-	-	-	-	-	-	-	Murkum Chhota Tung	
13	13	-	338	187	151	8	8	-	4	3	1	Singlahar	
5	5	-	39	39	-	-	-	-	-	-	-	Paryasa	
70	49	21	32	15	17	20	3	17	52	27	25	Purna Pani Chhota Tung	
57	41	16	30	14	16	18	3	15	18	13	5	Purna Pani Bara Tung	
4	3	1	-	-	-	-	-	-	2	1	1	Kankri Jharna	
59	49	10	72	63	9	61	56	5	13	9	4	Khejur Khanma	
92	91	1	250	170	80	-	-	-	3	1	2	Chalkigara	
20	20	-	23	17	6	-	-	-	5	5	-	Dhoba Kacha	
39	37	2	24	15	9	-	-	-	2	2	-	Madankata	

VILLAGE PRIMARY
C D Block -

Location code number	Name of Village	Industrial category								
		Marginal workers			Cultivators			Agricultural labourers		
		Persons	Males	Females	Persons	Males	Females	Persons	Males	Females
1	2	41	42	43	44	45	46	47	48	49
329342	Jamgerya	503	259	244	8	7	1	436	224	212
329343	Maula	262	87	175	-	-	-	258	87	171
329344	Katiam	218	90	128	3	2	1	213	87	126
329345	Ledapakur	99	50	49	6	6	-	89	43	46
329346	Mahadebsinam	4	3	1	1	1	-	1	-	1
329347	Mitha-Am	297	152	145	2	2	-	295	150	145
329348	Barapacha	149	73	76	9	9	-	140	64	76
329349	Khata-Am	125	23	102	-	-	-	24	19	5
329350	Raygar	76	18	58	16	7	9	23	9	14
329351	Gunpura	320	103	217	1	-	1	290	85	205
329352	Khejura	204	44	160	17	11	6	174	29	145
329353	Ramgar	196	102	94	93	93	-	100	7	93
329354	Rautara	376	150	226	112	56	56	204	69	135
329355	Bansdiha	657	332	325	18	15	3	414	215	199
329356	Jhilimili	260	131	129	68	44	24	111	43	68
329357	Sereshbad	142	72	70	60	51	9	19	9	10
329358	Bhurrudanga	330	185	145	12	9	3	231	163	68
329359	Kasakend	232	108	124	89	41	48	110	49	61
329360	Serengda	293	134	159	1	1	-	10	5	5
329361	Tila Bani	23	11	12	-	-	-	6	6	-
329362	Hijli	201	60	141	30	11	19	166	44	122
329363	Madhabpur	26	11	15	-	-	-	13	7	6
329364	Suritari	187	81	106	14	14	-	130	53	77
329365	Kanthalia	131	75	56	14	11	3	50	41	9
329366	Gobindasol	88	38	50	3	3	-	42	33	9
329367	Bhedua Sol	125	48	77	1	1	-	54	45	9
329368	Muchikata	256	127	129	1	1	-	174	114	60
329369	Churku	15	7	8	-	-	-	15	7	8
329370	Syamadihi	227	134	93	91	78	13	114	53	61
329371	Haramgara	241	64	177	15	14	1	193	47	146
329372	Maisamura	68	58	10	1	1	-	59	52	7
329373	Phuljhor	16	5	11	4	2	2	4	2	2
329374	Bagdubi	80	28	52	24	18	6	9	8	1
329375	Kawa Tanga	77	53	24	3	3	-	67	50	17
329376	Burisal	152	69	83	10	10	-	132	58	74
329377	Goalmuri	91	71	20	10	9	1	81	62	19
329378	Sutan	134	88	46	6	6	-	128	82	46
329379	Bhulagara	24	11	13	1	-	1	12	4	8
329380	Laladi	7	3	4	-	-	-	7	3	4
329381	Bauripal	180	38	142	81	18	63	85	13	72
329382	Kalabani	176	57	119	12	1	11	162	55	107
329383	Katro	218	148	70	39	37	2	168	108	60
329384	Dhankura	10	2	8	2	2	-	7	-	7
329385	Huang Khana	215	110	105	38	38	-	89	49	40
329386	Punshya	485	200	285	156	75	81	293	103	190
329387	Sindriam	56	16	40	-	-	-	41	13	28
329388	Buchi Buri	84	41	43	47	26	21	37	15	22
329389	Dhanjhar	90	37	53	37	14	23	50	23	27
329390	Chhenda Pathar	112	13	99	2	-	2	109	13	96
329391	Satnala	647	300	347	2	1	1	402	187	215
329392	Murkum Chhota Tung	145	30	115	22	6	16	123	24	99
329393	Singlahar	19	12	7	-	-	-	19	12	7
329394	Paryasa	115	40	75	4	2	2	111	38	73
329395	Purna Pani Chhota Tung	300	152	148	71	36	35	194	103	91
329396	Purna Pani Bara Tung	151	68	83	32	21	11	63	23	40
329397	Kankri Jharna	120	90	30	24	24	-	95	66	29
329398	Khejur Khanma	219	113	106	1	1	-	166	98	68
329399	Chalkigara	60	25	35	1	1	-	59	24	35
329400	Dhoba Kacha	16	2	14	5	2	3	11	-	11
329401	Madankata	2	-	2	-	-	-	2	-	2

PRIMARY CENSUS ABSTRACT

CENSUS ABSTRACT
Ranibundh

of marginal workers

Household industry workers									Other workers			Non-workers			Name of Village	Location code number
Persons	Males	Females	Persons	Males	Females	Persons	Males	Females	2	1						
50	51	52	53	54	55	56	57	58								
37	16	21	22	12	10	320	156	164	Jamgerya	329342						
-	-	-	4	-	4	228	95	133	Maula	329343						
2	1	1	-	-	-	252	124	128	Katiam	329344						
-	-	-	4	1	3	110	53	57	Ledapakur	329345						
-	-	-	2	2	-	69	38	31	Mahadebsinam	329346						
-	-	-	-	-	-	540	220	320	Mitha-Am	329347						
-	-	-	-	-	-	161	71	90	Barapacha	329348						
97	-	97	4	4	-	134	63	71	Khata-Am	329349						
36	1	35	1	1	-	375	148	227	Raygar	329350						
3	-	3	26	18	8	248	126	122	Gunpura	329351						
3	2	1	10	2	8	654	252	402	Khejura	329352						
-	-	-	3	2	1	257	111	146	Ramgar	329353						
13	1	12	47	24	23	689	293	396	Rautara	329354						
51	9	42	174	93	81	1,171	476	695	Bansdiha	329355						
8	-	8	73	44	29	829	323	506	Jhilimili	329356						
60	11	49	3	1	2	99	49	50	Sereshbad	329357						
81	7	74	6	6	-	341	157	184	Bhurrudanga	329358						
31	17	14	2	1	1	107	57	50	Kasakend	329359						
268	115	153	14	13	1	378	210	168	Serengda	329360						
14	2	12	3	3	-	498	210	288	Tila Bani	329361						
-	-	-	5	5	-	434	183	251	Hijli	329362						
12	4	8	1	-	1	408	152	256	Madhabpur	329363						
25	5	20	18	9	9	418	171	247	Suritari	329364						
45	13	32	22	10	12	608	228	380	Kanthalia	329365						
43	2	41	-	-	-	88	46	42	Gobindasol	329366						
69	1	68	1	1	-	124	71	53	Bhedua Sol	329367						
81	12	69	-	-	-	216	99	117	Muchikata	329368						
-	-	-	-	-	-	320	143	177	Churku	329369						
22	3	19	-	-	-	540	214	326	Syamadihi	329370						
32	3	29	1	-	1	319	166	153	Haramgara	329371						
3	1	2	5	4	1	443	144	299	Maisamura	329372						
6	1	5	2	-	2	106	35	71	Phuljhor	329373						
45	-	45	2	2	-	279	108	171	Bagdubi	329374						
7	-	7	-	-	-	146	56	90	Kawa Tanga	329375						
9	-	9	1	1	-	143	66	77	Burisal	329376						
-	-	-	-	-	-	159	54	105	Goalmuri	329377						
-	-	-	-	-	-	204	74	130	Sutan	329378						
1	-	1	10	7	3	325	161	164	Bhulagara	329379						
-	-	-	-	-	-	100	55	45	Laladi	329380						
3	1	2	11	6	5	216	97	119	Bauripal	329381						
-	-	-	2	1	1	290	135	155	Kalabani	329382						
6	1	5	5	2	3	251	93	158	Katro	329383						
1	-	1	-	-	-	117	58	59	Dhankura	329384						
59	4	55	29	19	10	222	95	127	Huang Khana	329385						
9	4	5	27	18	9	368	169	199	Punshya	329386						
-	-	-	15	3	12	296	128	168	Sindriam	329387						
-	-	-	-	-	-	118	52	66	Buchi Buri	329388						
-	-	-	3	-	3	115	58	57	Dhanjhar	329389						
-	-	-	1	-	1	249	119	130	Chhenda Pathar	329390						
234	108	126	9	4	5	532	240	292	Satnala	329391						
-	-	-	-	-	-	137	59	78	Murkum Chhota Tung	329392						
-	-	-	-	-	-	624	276	348	Singlahar	329393						
-	-	-	-	-	-	116	55	61	Paryasa	329394						
15	2	13	20	11	9	368	173	195	Purna Pani Chhota Tung	329395						
25	3	22	31	21	10	187	89	98	Purna Pani Bara Tung	329396						
-	-	-	1	-	1	239	89	150	Kankri Jharna	329397						
48	10	38	4	4	-	564	210	354	Khejur Khanma	329398						
-	-	-	-	-	-	498	173	325	Chalkigara	329399						
-	-	-	-	-	-	93	36	57	Dhoba Kacha	329400						
-	-	-	-	-	-	117	38	79	Madankata	329401						

**VILLAGE PRIMARY
C D Block -**

Location code number	Name of Village	Area of Village in hectares	Number of households	Total population (including institutional and houseless population)			Population in the age-group 0-6			
				Persons	Males	Females	Persons	Males	Females	
1	2	3	4	5	6	7	8	9	10	
329402	Dangarda	121.07	61	288	146	142	40	25	15	
329403	Jantadumur	139.59	99	494	263	231	50	27	23	
329404	Barikul	223.33	210	988	494	494	97	42	55	
329405	Lep-Am	127.39	49	211	100	111	34	16	18	
329406	Shukni Basa	321.46	106	494	242	252	46	16	30	
329407	Majgerya	156.00	210	1,057	538	519	126	59	67	
329408	Birbhandh	123.20	53	236	114	122	19	7	12	
329409	Dudhenala	144.45	52	229	123	106	21	7	14	
329410	Khunta Banda	131.72			-----Un-inhabited-----					
329411	Kharujhor	2.00	108	536	264	272	73	34	39	

PRIMARY CENSUS ABSTRACT

CENSUS ABSTRACT
Ranibundh

Scheduled Castes population			Scheduled Tribes population			Literates			Name of Village
Persons	Males	Females	Persons	Males	Females	Persons	Males	Females	
11	12	13	14	15	16	17	18	19	2
-	-	-	288	146	142	154	90	64	Dangarda
-	-	-	267	135	132	354	210	144	Jantadumur
-	-	-	976	489	487	611	382	229	Barikul
-	-	-	198	93	105	98	57	41	Lep-Am
-	-	-	347	165	182	102	69	33	Shukni Basa
37	20	17	920	466	454	560	339	221	Majgerya
-	-	-	229	111	118	149	90	59	Birbhandh
4	3	1	191	103	88	144	98	46	Dudhenala
-----Un-inhabited-----									Khunta Banda
-	-	-	536	264	272	289	174	115	Kharujhor

VILLAGE PRIMARY
C D Block -

Location code number	Name of Village	Illiterates			Total workers			Main workers		
		Persons	Males	Females	Persons	Males	Females	Persons	Males	Females
1	2	20	21	22	23	24	25	26	27	28
329402	Dangarda	134	56	78	137	88	49	136	87	49
329403	Jantadumur	140	53	87	270	147	123	146	127	19
329404	Barikul	377	112	265	677	348	329	45	41	4
329405	Lep-Am	113	43	70	103	53	50	41	29	12
329406	Shukni Basa	392	173	219	284	168	116	56	34	22
329407	Majgerya	497	199	298	508	310	198	26	17	9
329408	Birbhandh	87	24	63	121	67	54	5	2	3
329409	Dudhenala	85	25	60	135	70	65	128	63	65
329410	Khunta Banda				-----Un-inhabited-----					
329411	Kharujhor	247	90	157	264	147	117	240	130	110

PRIMARY CENSUS ABSTRACT

CENSUS ABSTRACT
Ranibundh

Industrial category of main workers													Name of Village
Cultivators			Agricultural labourers			Household industry workers			Other workers				
Persons	Males	Females	Persons	Males	Females	Persons	Males	Females	Persons	Males	Females		
29	30	31	32	33	34	35	36	37	38	39	40		
11	11	-	125	76	49	-	-	-	-	-	-	Dangarda	
90	90	-	31	14	17	2	2	-	23	21	2	Jantadumur	
16	16	-	-	-	-	1	1	-	28	24	4	Barikul	
15	15	-	23	11	12	3	3	-	-	-	-	Lep-Am	
41	25	16	13	8	5	-	-	-	2	1	1	Shukni Basa	
2	2	-	7	5	2	-	-	-	17	10	7	Majgerya	
-	-	-	-	-	-	-	-	-	5	2	3	Birbandh	
-	-	-	126	61	65	-	-	-	2	2	-	Dudhenala	
-----Un-inhabited-----												Khunta Banda	
21	21	-	205	99	106	-	-	-	14	10	4	Kharujhor	

**VILLAGE PRIMARY
C D Block -**

Location code number	Name of Village	Industrial category									
		Marginal workers			Cultivators			Agricultural labourers			
		Persons	Males	Females	Persons	Males	Females	Persons	Males	Females	
1	2	41	42	43	44	45	46	47	48	49	
329402	Dangarda	1	1	-	-	-	-	-	-	-	-
329403	Jantadumur	124	20	104	2	1	1	121	18	103	
329404	Barikul	632	307	325	82	75	7	533	228	305	
329405	Lep-Am	62	24	38	8	7	1	47	15	32	
329406	Shukni Basa	228	134	94	170	87	83	57	46	11	
329407	Majgerya	482	293	189	42	38	4	429	247	182	
329408	Birbhandh	116	65	51	17	12	5	97	51	46	
329409	Dudhenala	7	7	-	-	-	-	6	6	-	
329410	Khunta Banda	-----Un-inhabited-----									
329411	Kharujhor	24	17	7	-	-	-	24	17	7	

PRIMARY CENSUS ABSTRACT

CENSUS ABSTRACT
Ranibundh

of marginal workers

Household industry workers			Other workers			Non-workers			Name of Village	Location code number
Persons	Males	Females	Persons	Males	Females	Persons	Males	Females		
50	51	52	53	54	55	56	57	58	2	1
-	-	-	1	1	-	151	58	93	Dangarda	329402
1	1	-	-	-	-	224	116	108	Jantadumur	329403
14	2	12	3	2	1	311	146	165	Barikul	329404
6	1	5	1	1	-	108	47	61	Lep-Am	329405
-	-	-	1	1	-	210	74	136	Shukni Basa	329406
5	3	2	6	5	1	549	228	321	Majgerya	329407
1	1	-	1	1	-	115	47	68	Birbhandh	329408
1	1	-	-	-	-	94	53	41	Dudhenala	329409
-	-	-	-----Un-inhabited-----			-	-	-	Khunta Banda	329410
-	-	-	-	-	-	272	117	155	Kharujhor	329411

VILLAGE PRIMARY
C D Block -

Location code number	Name of Village	Area of Village in hectares	Number of households	Total population (including institutional and houseless population)			Population in the age-group 0-6			
				Persons	Males	Females	Persons	Males	Females	
1	2	3	4	5	6	7	8	9	10	
0223	Raipur (Total)	12,523.58	37,141	171,377	87,339	84,038	19,702	10,225	9,477	
0223	Raipur (Rural)	12,281.16	35,796	165,097	84,107	80,990	19,080	9,887	9,193	
0223	Raipur (Urban)	242.42	1,345	6,280	3,232	3,048	622	338	284	
RURAL										
329412	Kalyansaer	20.00	29	135	61	74	15	6	9	
329413	Kalapathar	35.38	96	484	237	247	74	39	35	
329414	Bera	0.70	45	234	121	113	22	9	13	
329415	Kese	26.01	162	729	356	373	70	36	34	
329416	Lachankunda	9.34	3	13	6	7	2	1	1	
329417	Bhagra	14.12	295	1,309	660	649	163	79	84	
329418	Lalbazar	2.95	8	43	23	20	7	4	3	
329419	Digarkanali	18.00			-----Un-inhabited-----					
329420	Karamara	14.00	61	274	130	144	38	16	22	
329421	Damdi	60.00	152	653	331	322	68	39	29	
329422	Baburamhir	26.31			-----Un-inhabited-----					
329423	Raidihi	18.00	174	776	383	393	83	33	50	
329424	Bankanali	29.53	52	206	101	105	26	11	15	
329425	Indrajhor	60.06	130	608	319	289	70	39	31	
329426	Manipur	7.40	88	413	205	208	54	25	29	
329427	Tetulchita	5.07	36	154	79	75	28	17	11	
329428	Buridhara	19.60	110	444	228	216	48	24	24	
329429	Chanpabani	10.15	174	758	386	372	138	81	57	
329430	Khatanga	8.40	43	192	98	94	26	15	11	
329431	Jaljura	22.00	55	242	127	115	23	13	10	
329432	Gumkihata	6.90	78	327	162	165	36	22	14	
329433	Barakharanga	5.76	91	394	186	208	53	26	27	
329434	Madhupur	11.36	76	342	175	167	37	17	20	
329435	Khalpara	77.87	64	334	177	157	32	21	11	
329436	Pairaguri	19.56	135	685	336	349	80	36	44	
329437	Siarbeda	2.32	200	928	475	453	111	51	60	
329438	Chirugora	51.67	152	734	389	345	91	56	35	
329439	Karrasol	17.58	12	47	24	23	3	-	3	
329440	Chaturikalapathar	49.39	42	171	84	87	35	15	20	
329441	Chaturi Nutandih	9.44			-----Un-inhabited-----					
329442	Chaturi	72.64	93	476	238	238	59	29	30	
329443	Lachhipur	3.32	92	352	176	176	43	24	19	
329444	Manhara	6.73	50	210	108	102	12	8	4	
329445	Bishanpur	2.20	119	553	285	268	40	22	18	
329446	Rautkhana	9.44	20	75	37	38	8	2	6	
329447	Pirra	50.43	318	1,441	713	728	153	67	86	
329448	Rangasol	33.97	15	84	41	43	8	6	2	
329449	Birudi	10.07	45	224	106	118	20	7	13	
329450	Dundar	52.24	318	1,677	870	807	211	115	96	
329451	Khejurbedia	20.32	56	293	152	141	27	14	13	
329452	Sonagara	422.08	582	2,395	1,196	1,199	234	104	130	
329453	Lohamerya	176.88	229	1,045	505	540	120	62	58	
329454	Jambani	11.02	112	526	252	274	52	21	31	
329455	Bhadli	105.95	87	362	174	188	48	25	23	
329456	Jhari	338.76	100	458	221	237	49	21	28	
329457	Karambera	290.28	139	598	297	301	69	34	35	
329458	Pukhuria	190.79	160	696	351	345	99	43	56	
329459	Murkumbaratung	238.04	157	761	375	386	98	42	56	
329460	Kadmagar	97.89	315	1,475	768	707	179	100	79	
329461	Sagarbhanga	3.35	164	600	298	302	96	54	42	
329462	Dhenga-Am	276.65	225	1,025	495	530	134	67	67	
329463	Turubandh	33.79	37	170	86	84	17	8	9	
329464	Nischintapur	37.79	228	1,036	513	523	123	67	56	
329465	Dangarsai	115.66	98	418	201	217	47	27	20	
329466	Masra	355.62	244	1,048	502	546	103	54	49	
329467	Asurgerya Uttar	8.28	244	1,128	595	533	101	50	51	

PRIMARY CENSUS ABSTRACT

CENSUS ABSTRACT

Raipur

Scheduled Castes population			Scheduled Tribes population			Literates			Name of Village
Persons	Males	Females	Persons	Males	Females	Persons	Males	Females	
11	12	13	14	15	16	17	18	19	2
37,457	19,072	18,385	47,398	23,324	24,074	108,188	63,645	44,543	Raipur (Total)
35,174	17,910	17,264	47,109	23,178	23,931	103,454	61,038	42,416	Raipur (Rural)
2,283	1,162	1,121	289	146	143	4,734	2,607	2,127	Raipur (Urban)
RURAL									
25	9	16	-	-	-	95	47	48	Kalyansaer
90	45	45	162	80	82	272	157	115	Kalapathar
73	35	38	109	58	51	153	99	54	Bera
177	92	85	407	193	214	443	265	178	Kese
-	-	-	-	-	-	10	5	5	Lachankunda
630	318	312	1	1	-	789	477	312	Bhagra
35	19	16	-	-	-	21	15	6	Lalbazar
-----Un-inhabited-----									
-	-	-	274	130	144	153	92	61	Digarkanali
230	118	112	24	11	13	419	246	173	Karamara
-----Un-inhabited-----									
279	140	139	497	243	254	565	323	242	Damdi
-	-	-	206	101	105	121	71	50	Baburamhir
143	76	67	381	205	176	371	233	138	Raidihi
58	22	36	193	98	95	240	146	94	Bankanali
-	-	-	138	70	68	82	55	27	Indrajhor
-	-	-	134	70	64	261	172	89	Manipur
70	35	35	43	24	19	383	227	156	Tetulchita
101	51	50	-	-	-	133	72	61	Buridhara
89	47	42	115	62	53	152	95	57	Chanpabani
-	-	-	243	119	124	163	110	53	Khatanga
56	30	26	215	101	114	242	146	96	Jaljura
17	8	9	287	146	141	227	140	87	Gumkihata
-	-	-	94	44	50	232	140	92	Barakharanga
306	152	154	195	100	95	438	263	175	Madhupur
807	417	390	1	-	1	571	349	222	Khalpara
54	32	22	9	5	4	480	291	189	Pairaguri
-	-	-	47	24	23	34	20	14	Siarbeda
1	-	1	149	71	78	70	52	18	Chirugora
-----Un-inhabited-----									
1	1	-	458	228	230	217	153	64	Karrasol
97	49	48	234	117	117	206	118	88	Chaturikalapathar
88	49	39	79	34	45	143	82	61	Chaturi Nutandihi
67	31	36	7	4	3	424	251	173	Lachhipur
-	-	-	72	35	37	54	34	20	Manhara
242	124	118	81	42	39	980	572	408	Bishanpur
-	-	-	76	39	37	62	32	30	Rautkhana
-	-	-	149	75	74	167	89	78	Pirra
34	22	12	73	43	30	1,026	616	410	Rangasol
-	-	-	13	7	6	228	129	99	Birudi
713	355	358	1,314	646	668	1,553	937	616	Dundar
349	170	179	509	240	269	678	385	293	Khejurbedia
57	30	27	216	99	117	360	195	165	Sonagara
-	-	-	348	168	180	205	120	85	Lohamerya
-	-	-	410	196	214	280	166	114	Jambani
-	-	-	582	287	295	318	208	110	Bhadli
-	-	-	479	235	244	372	229	143	Jhari
-	-	-	538	269	269	481	293	188	Karambera
400	205	195	397	204	193	935	557	378	Pukhuria
-	-	-	243	119	124	295	175	120	Murkumbaratung
-	-	-	917	433	484	573	345	228	Kadmagar
-	-	-	170	86	84	102	63	39	Sagarbhanga
36	14	22	393	196	197	561	332	229	Dhenga-Am
-	-	-	418	201	217	198	121	77	Turubandh
-	-	-	763	364	399	654	369	285	Nischintapur
6	4	2	338	169	169	826	494	332	Dangarsai
									Masra
									Asurgerya Uttar

VILLAGE PRIMARY
C D Block -

Location code number	Name of Village	Illiterates			Total workers			Main workers		
		Persons	Males	Females	Persons	Males	Females	Persons	Males	Females
		20	21	22	23	24	25	26	27	28
0223	Raipur (Total)	63,189	23,694	39,495	78,233	49,955	28,278	37,531	29,326	8,205
0223	Raipur (Rural)	61,643	23,069	38,574	75,975	48,183	27,792	36,154	28,106	8,048
0223	Raipur (Urban)	1,546	625	921	2,258	1,772	486	1,377	1,220	157
RURAL										
329412	Kalyansaer	40	14	26	63	38	25	9	8	1
329413	Kalapathar	212	80	132	242	129	113	125	108	17
329414	Bera	81	22	59	135	74	61	108	73	35
329415	Kese	286	91	195	271	187	84	191	163	28
329416	Lachankunda	3	1	2	7	3	4	3	3	-
329417	Bhagra	520	183	337	617	390	227	168	161	7
329418	Lalbazar	22	8	14	26	16	10	21	15	6
329419	Digarkanali	-----Un-inhabited-----								
329420	Karamara	121	38	83	173	85	88	55	44	11
329421	Damdi	234	85	149	313	190	123	282	180	102
329422	Baburamhir	-----Un-inhabited-----								
329423	Raidihi	211	60	151	360	218	142	177	171	6
329424	Bankanali	85	30	55	102	56	46	21	14	7
329425	Indrajhor	237	86	151	304	173	131	103	99	4
329426	Manipur	173	59	114	247	127	120	237	126	111
329427	Tetulchita	72	24	48	88	42	46	78	40	38
329428	Buridhara	183	56	127	294	151	143	114	97	17
329429	Chanpabani	375	159	216	326	220	106	161	141	20
329430	Khatanga	59	26	33	76	55	21	20	19	1
329431	Jaljura	90	32	58	93	70	23	26	25	1
329432	Gumkihata	164	52	112	193	93	100	142	76	66
329433	Barakharanga	152	40	112	224	115	109	135	98	37
329434	Madhupur	115	35	80	168	95	73	166	93	73
329435	Khalpara	102	37	65	155	95	60	146	87	59
329436	Pairaguri	247	73	174	366	192	174	126	117	9
329437	Siarbeda	357	126	231	507	318	189	281	183	98
329438	Chirugora	254	98	156	457	243	214	356	217	139
329439	Karrasol	13	4	9	19	13	6	8	8	-
329440	Chaturikalapathar	101	32	69	106	55	51	69	38	31
329441	Chaturi Nutandih	-----Un-inhabited-----								
329442	Chaturi	259	85	174	272	138	134	112	90	22
329443	Lachhipur	146	58	88	165	99	66	46	41	5
329444	Manhara	67	26	41	70	51	19	33	29	4
329445	Bishanpur	129	34	95	164	155	9	32	26	6
329446	Rautkhana	21	3	18	17	17	-	3	3	-
329447	Pirra	461	141	320	554	389	165	419	357	62
329448	Rangasol	22	9	13	63	33	30	30	23	7
329449	Birudi	57	17	40	125	61	64	76	60	16
329450	Dundar	651	254	397	900	470	430	417	262	155
329451	Khejurbedia	65	23	42	144	83	61	92	79	13
329452	Sonagara	842	259	583	1,233	695	538	285	226	59
329453	Lohamerya	367	120	247	479	297	182	94	83	11
329454	Jambani	166	57	109	333	172	161	232	118	114
329455	Bhadli	157	54	103	227	109	118	26	21	5
329456	Jhari	178	55	123	266	130	136	14	12	2
329457	Karambera	280	89	191	265	150	115	9	3	6
329458	Pukhuria	324	122	202	389	214	175	17	12	5
329459	Murkumbaratung	280	82	198	422	237	185	36	30	6
329460	Kadmagar	540	211	329	727	425	302	175	143	32
329461	Sagarbhanga	305	123	182	314	185	129	89	79	10
329462	Dhenga-Am	452	150	302	628	297	331	54	42	12
329463	Turubandh	68	23	45	106	55	51	7	7	-
329464	Nischintapur	475	181	294	520	268	252	261	210	51
329465	Dangarsai	220	80	140	170	86	84	18	11	7
329466	Masra	394	133	261	384	253	131	164	148	16
329467	Asurgerya Uttar	302	101	201	758	400	358	276	185	91

PRIMARY CENSUS ABSTRACT

CENSUS ABSTRACT
Raipur

Industrial category of main workers													Name of Village
Cultivators			Agricultural labourers			Household industry workers			Other workers				
Persons	Males	Females	Persons	Males	Females	Persons	Males	Females	Persons	Males	Females		
29	30	31	32	33	34	35	36	37	38	39	40		
12,513	11,462	1,051	15,485	10,096	5,389	993	740	253	8,540	7,028	1,512	Raipur (Total)	
12,406	11,357	1,049	15,404	10,024	5,380	970	718	252	7,374	6,007	1,367	Raipur (Rural)	
107	105	2	81	72	9	23	22	1	1,166	1,021	145	Raipur (Urban)	
RURAL													
1	1	-	2	2	-	-	-	-	6	5	1	Kalyansaer	
28	26	2	59	47	12	-	-	-	38	35	3	Kalapathar	
30	19	11	73	50	23	-	-	-	5	4	1	Bera	
70	58	12	66	55	11	2	2	-	53	48	5	Kese	
1	1	-	2	2	-	-	-	-	-	-	-	Lachankunda	
56	56	-	36	36	-	3	3	-	73	66	7	Bhagra	
-	-	-	19	13	6	-	-	-	2	2	-	Lalbazar	
-----Un-inhabited-----													
3	2	1	51	41	10	-	-	-	1	1	-	Digarkanali	
101	68	33	133	68	65	-	-	-	48	44	4	Karamara	
-----Un-inhabited-----													
142	142	-	16	11	5	-	-	-	19	18	1	Baburamhir	
4	4	-	4	2	2	-	-	-	13	8	5	Raidihi	
85	83	2	11	11	-	-	-	-	7	5	2	Bankanali	
15	11	4	179	96	83	20	10	10	23	9	14	Indrajhor	
5	3	2	68	34	34	-	-	-	5	3	2	Manipur	
1	-	1	113	97	16	-	-	-	-	-	-	Tetulchita	
12	10	2	89	78	11	10	7	3	50	46	4	Buridhara	
9	8	1	-	-	-	-	-	-	11	11	-	Chanpabani	
8	8	-	-	-	-	-	-	-	18	17	-	Khatanga	
27	19	8	112	56	56	-	-	-	3	1	2	Jaljura	
78	69	9	53	27	26	-	-	-	4	2	2	Gumkihata	
10	8	2	151	83	68	-	-	-	5	2	3	Barakharanga	
24	21	3	112	59	53	-	-	-	10	7	3	Madhupur	
45	44	1	52	48	4	1	-	1	28	25	3	Khalpara	
229	141	88	9	6	3	6	5	1	37	31	6	Pairaguri	
115	107	8	226	97	129	3	2	1	12	11	1	Siarbeda	
4	4	-	-	-	-	-	-	-	4	4	-	Chirugora	
3	3	-	65	34	31	1	1	-	-	-	-	Karrasol	
-----Un-inhabited-----													
81	78	3	20	6	14	2	1	1	9	5	4	Chaturikalapathar	
10	10	-	21	21	-	1	1	-	14	9	5	Chaturi Nutandih	
11	9	2	14	13	1	-	-	-	8	7	1	Chaturi	
-	-	-	-	-	-	3	3	-	29	23	6	Lachhipur	
-	-	-	-	-	-	1	1	-	2	2	-	Manhara	
110	108	2	192	144	48	11	9	2	106	96	10	Bishanpur	
23	16	7	3	3	-	-	-	-	2	2	-	Rautkhana	
39	35	4	36	24	12	-	-	-	1	1	-	Pirra	
161	112	49	133	45	88	8	4	4	115	101	14	Rangasol	
73	67	6	15	9	6	-	-	-	4	3	-	Birudi	
47	45	2	83	76	7	34	17	17	4	4	-	Dundar	
21	19	2	46	42	4	2	1	1	121	88	33	Khejurbedia	
136	70	66	87	45	42	-	-	-	25	21	4	Sonagara	
4	3	1	18	14	4	-	-	-	9	3	6	Lohameriya	
3	3	-	1	1	-	-	-	-	4	4	-	Jambani	
-	-	-	-	-	-	-	-	-	10	8	2	Bhadli	
3	3	-	5	4	1	3	2	1	9	3	6	Jhari	
6	6	-	10	7	3	12	11	1	9	3	6	Karambera	
21	18	3	-	-	-	12	6	6	6	3	3	Pukhuria	
63	61	2	9	8	1	4	4	-	8	6	2	Murkumbaratung	
7	7	-	10	6	4	3	2	1	142	119	23	Kadmagar	
-	-	-	5	5	-	1	1	-	13	6	7	Sagarbhanga	
121	96	25	66	62	4	47	39	8	34	27	7	Dhenga-Am	
3	1	2	3	1	2	-	-	-	1	1	-	Turubandh	
114	110	4	33	27	6	3	-	3	27	13	14	Nischintapur	
47	43	4	205	126	79	3	1	2	12	9	3	Dangarsai	
									14	11	3	Masra	
									21	15	6	Asurgerya Uttar	

VILLAGE PRIMARY
C D Block -

Location code number	Name of Village	Industrial category								
		Marginal workers			Cultivators			Agricultural labourers		
		Persons	Males	Females	Persons	Males	Females	Persons	Males	Females
1	2	41	42	43	44	45	46	47	48	49
0223	Raipur (Total)	40,702	20,629	20,073	5,803	4,412	1,391	30,459	13,846	16,613
0223	Raipur (Rural)	39,821	20,077	19,744	5,771	4,381	1,390	29,864	13,542	16,322
0223	Raipur (Urban)	881	552	329	32	31	1	595	304	291
RURAL										
329412	Kalyansaer	54	30	24	9	8	1	33	16	17
329413	Kalapathar	117	21	96	8	2	6	107	17	90
329414	Bera	27	1	26	12	-	12	15	1	14
329415	Kese	80	24	56	4	4	-	63	16	47
329416	Lachankunda	4	-	4	1	-	1	2	-	2
329417	Bhagra	449	229	220	18	10	8	217	64	153
329418	Lalbazar	5	1	4	1	-	1	4	1	3
329419	Digarkanali	-----Un-inhabited-----								
329420	Karamara	118	41	77	-	-	-	117	41	76
329421	Damdi	31	10	21	12	5	7	18	5	13
329422	Baburamhir	-----Un-inhabited-----								
329423	Raidihi	183	47	136	14	10	4	168	36	132
329424	Bankanali	81	42	39	14	10	4	41	19	22
329425	Indrajhor	201	74	127	24	8	16	172	66	106
329426	Manipur	10	1	9	1	-	1	3	-	3
329427	Tetulchita	10	2	8	-	-	-	5	2	3
329428	Buridhara	180	54	126	2	2	-	176	51	125
329429	Chanpabani	165	79	86	9	5	4	119	50	69
329430	Khatanga	56	36	20	7	7	-	39	21	18
329431	Jaljura	67	45	22	13	10	3	38	23	15
329432	Gumkihata	51	17	34	33	14	19	14	2	12
329433	Barakharanga	89	17	72	10	2	8	73	10	63
329434	Madhupur	2	2	-	-	-	-	2	2	-
329435	Khalpara	9	8	1	4	3	1	3	3	-
329436	Pairaguri	240	75	165	15	9	6	219	63	156
329437	Siarbeda	226	135	91	68	38	30	113	69	44
329438	Chirugora	101	26	75	11	6	5	90	20	70
329439	Karrasol	11	5	6	2	2	-	8	3	5
329440	Chaturikalapathar	37	17	20	8	7	1	26	7	19
329441	Chaturi Nutandih	-----Un-inhabited-----								
329442	Chaturi	160	48	112	4	2	2	155	45	110
329443	Lachhipur	119	58	61	6	6	-	112	51	61
329444	Manhara	37	22	15	4	3	1	33	19	14
329445	Bishanpur	132	129	3	72	69	3	51	51	-
329446	Rautkhana	14	14	-	9	9	-	5	5	-
329447	Pirra	135	32	103	5	4	1	121	25	96
329448	Rangasol	33	10	23	28	9	19	2	-	2
329449	Birudi	49	1	48	17	-	17	32	1	31
329450	Dundar	483	208	275	215	95	120	225	82	143
329451	Khejurbedia	52	4	48	34	-	34	17	3	14
329452	Sonagara	948	469	479	151	112	39	754	335	419
329453	Lohamerya	385	214	171	54	43	11	326	170	156
329454	Jambani	101	54	47	24	13	11	59	29	30
329455	Bhadli	201	88	113	-	-	-	201	88	113
329456	Jhari	252	118	134	38	30	8	205	84	121
329457	Karambera	256	147	109	55	45	10	101	53	48
329458	Pukhuria	372	202	170	111	88	23	164	110	54
329459	Murkumbaratung	386	207	179	90	77	13	162	108	54
329460	Kadmagar	552	282	270	183	166	17	99	38	61
329461	Sagarbhanga	225	106	119	7	6	1	108	52	56
329462	Dhenga-Am	574	255	319	27	25	2	424	215	209
329463	Turubandh	99	48	51	-	-	-	97	48	49
329464	Nischintapur	259	58	201	80	15	65	115	30	85
329465	Dangarsai	152	75	77	1	1	-	133	68	65
329466	Masra	220	105	115	46	41	5	169	62	107
329467	Asurgerya Uttar	482	215	267	99	40	59	312	131	181

PRIMARY CENSUS ABSTRACT

CENSUS ABSTRACT
Raipur

of marginal workers

Household industry workers			Other workers			Non-workers			Name of Village	Location code number
Persons	Males	Females	Persons	Males	Females	Persons	Males	Females		
50	51	52	53	54	55	56	57	58	2	1
1,276	413	863	3,164	1,958	1,206	93,144	37,384	55,760	Raipur (Total)	0223
1,254	396	858	2,932	1,758	1,174	89,122	35,924	53,198	Raipur (Rural)	0223
22	17	5	232	200	32	4,022	1,460	2,562	Raipur (Urban)	0223
RURAL										
-	-	-	12	6	6	72	23	49	Kalyansaer	329412
-	-	-	2	2	-	242	108	134	Kalapathar	329413
-	-	-	-	-	-	99	47	52	Bera	329414
6	1	5	7	3	4	458	169	289	Kese	329415
-	-	-	1	-	1	6	3	3	Lachankunda	329416
33	19	14	181	136	45	692	270	422	Bhagra	329417
-	-	-	-	-	-	17	7	10	Lalbazar	329418
-----Un-inhabited-----										
-	-	-	1	-	1	101	45	56	Digarkanali	329419
-	-	-	1	-	1	340	141	199	Karamara	329420
-	-	-	-	-	-	-	-	-	Damdi	329421
-----Un-inhabited-----										
-	-	-	1	1	-	416	165	251	Baburamhir	329422
-	-	-	26	13	13	104	45	59	Raidihi	329423
-	-	-	5	-	5	304	146	158	Bankanali	329424
-	-	-	5	-	5	304	146	158	Indrajhor	329425
2	-	2	4	1	3	166	78	88	Manipur	329426
1	-	1	4	-	4	66	37	29	Tetulchita	329427
-	-	-	2	1	1	150	77	73	Buridhara	329428
18	8	10	19	16	3	432	166	266	Chanpabani	329429
-	-	-	10	8	2	116	43	73	Khatanga	329430
-	-	-	16	12	4	149	57	92	Jaljura	329431
1	-	1	3	1	2	134	69	65	Gumkihata	329432
-	-	-	6	5	1	170	71	99	Barakharanga	329433
-	-	-	-	-	-	174	80	94	Madhupur	329434
-	-	-	2	2	-	179	82	97	Khalpara	329435
-	-	-	6	3	3	319	144	175	Pairaguri	329436
3	2	1	42	26	16	421	157	264	Siarbeda	329437
-	-	-	-	-	-	277	146	131	Chirugora	329438
-	-	-	1	-	1	28	11	17	Karrasol	329439
-	-	-	3	3	-	65	29	36	Chaturikalapathar	329440
-----Un-inhabited-----										
-	-	-	1	1	-	204	100	104	Chaturi Nutandhi	329441
-	-	-	1	1	-	187	77	110	Chaturi	329442
-	-	-	-	-	-	140	57	83	Lachhipur	329443
-	-	-	-	-	-	140	57	83	Manhara	329444
5	5	-	4	4	-	389	130	259	Bishanpur	329445
-	-	-	-	-	-	58	20	38	Rautkhana	329446
7	2	5	2	1	1	887	324	563	Pirra	329447
-	-	-	3	1	2	21	8	13	Rangasol	329448
-	-	-	-	-	-	99	45	54	Birudi	329449
23	11	12	20	20	-	777	400	377	Dundar	329450
-	-	-	1	1	-	149	69	80	Khejurbedia	329451
19	9	10	24	13	11	1,162	501	661	Sonagara	329452
-	-	-	5	1	4	566	208	358	Lohamerya	329453
3	3	-	15	9	6	193	80	113	Jambani	329454
-	-	-	-	-	-	135	65	70	Bhadli	329455
-	-	-	9	4	5	192	91	101	Jhari	329456
11	1	10	89	48	41	333	147	186	Karambera	329457
88	2	86	9	2	7	307	137	170	Pukhuria	329458
132	22	110	2	-	2	339	138	201	Murkumbaratung	329459
175	16	159	95	62	33	748	343	405	Kadmagar	329460
5	-	5	105	48	57	286	113	173	Sagarbhanga	329461
61	7	54	62	8	54	397	198	199	Dhenga-Am	329462
-	-	-	2	-	2	64	31	33	Turubandh	329463
41	7	34	23	6	17	516	245	271	Nischintapur	329464
10	1	9	8	5	3	248	115	133	Dangarsai	329465
3	1	2	2	1	1	664	249	415	Masra	329466
23	11	12	48	33	15	370	195	175	Asurgerya Uttar	329467

VILLAGE PRIMARY
C D Block -

Location code number	Name of Village	Area of Village in hectares	Number of households	Total population (including institutional and houseless population)			Population in the age-group 0-6		
				Persons	Males	Females	Persons	Males	Females
1	2	3	4	5	6	7	8	9	10
329468	Khairdungri	63.73	97	464	236	228	57	32	25
329469	Mukundapur	23.18	135	620	317	303	67	42	25
329470	Panrari	166.75	244	1,043	537	506	129	71	58
329471	Mahulbani	3.48	41	189	95	94	17	9	8
329472	Hariharganj	44.06	141	577	297	280	40	16	24
329473	Tungi	7.79	96	406	198	208	44	19	25
329474	Rautara	23.80	124	577	296	281	65	40	25
329475	Siromanipur	10.16	140	628	322	306	61	31	30
329476	Dhobasol	4.76	66	292	150	142	32	17	15
329477	Dharampur	4.94	458	2,034	1,028	1,006	231	134	97
329478	Kajla	1.63							
329479	Kajalkura	1.88	5	19	13	6	-	-	-
329480	Kamardiha	8.04	133	603	309	294	75	39	36
329481	Kankrasol	7.30	46	165	85	80	6	2	4
329482	Jamsol	242.27	144	663	347	316	71	39	32
329483	Banpathari	73.35	145	639	319	320	62	32	30
329484	Niljora	208.98	273	1,200	606	594	132	67	65
329485	Kuldiha	43.56	231	1,065	539	526	146	79	67
329486	Khardda	103.34	177	798	418	380	92	43	49
329487	Shyamsundarpur	104.95	479	2,268	1,174	1,094	247	136	111
329488	Jagannathpur	5.00	50	218	109	109	36	21	15
329489	Kalasal	24.96	97	436	223	213	58	30	28
329490	Jarka	12.32	54	254	126	128	24	9	15
329491	Sara	303.46	408	1,785	885	900	216	108	108
329492	Kuchaipal	27.30	97	478	241	237	62	25	37
329493	Malsol	142.35	189	800	404	396	77	39	38
329494	Samarpacha	65.45	126	529	271	258	49	25	24
329495	Dhanghari	20.32	105	553	266	287	81	37	44
329496	Ledra	149.35	351	1,523	787	736	171	101	70
329497	Khorigerya	122.74	382	1,701	879	822	159	75	84
329498	Lakat	0.15	241	1,080	548	532	128	67	61
329499	Matgoda	30.00	1,112	5,197	2,697	2,500	568	297	271
329500	Sarigari	85.27	314	1,527	810	717	194	99	95
329501	Makli	24.80	109	516	268	248	63	31	32
329502	Kelepara	1.00	512	2,463	1,285	1,178	279	146	133
329503	Rajgan	0.41	211	995	499	496	97	54	43
329504	Jadab Nagar	140.64	189	919	454	465	128	73	55
329505	Jashpara	0.30	192	896	468	428	106	55	51
329506	Dubrajpur	0.70	193	946	469	477	122	58	64
329507	Nayapara	39.05	28	112	59	53	12	5	7
329508	Uparbanda	18.00	410	2,142	1,132	1,010	246	129	117
329509	Dublala	7.04	244	1,244	633	611	144	76	68
329510	Simli	22.00	410	2,147	1,134	1,013	232	132	100
329511	Barapara	5.26	214	1,043	524	519	134	60	74
329512	Anara	0.70	220	930	473	457	91	43	48
329513	Danrpara	0.36	13	71	38	33	15	10	5
329514	Kargarli	123.74	168	766	393	373	101	54	47
329515	Dulapara	24.26	97	433	223	210	44	21	23
329516	Asarda	77.06	122	609	324	285	82	41	41
329517	Chandpara	17.74	160	757	399	358	93	48	45
329518	Budha Kalsapa	1.60							
329519	Belbani	2.00							
329520	Amchurya	31.21	216	1,085	572	513	139	73	66
329521	Benakata	22.85	71	366	201	165	38	24	14
329522	Patlurki	4.67							
329523	Demushunya	38.36	342	1,697	863	834	189	94	95
329524	Satpatta	31.45	381	1,890	994	896	210	103	107
329525	Mandankuli	73.84	901	4,011	2,066	1,945	452	230	222
329526	Madanpur	48.68	182	836	414	422	91	44	47
329527	Asurgerya	106.79	118	429	216	213	52	23	29

PRIMARY CENSUS ABSTRACT

CENSUS ABSTRACT

Raipur

Scheduled Castes population			Scheduled Tribes population			Literates			Name of Village
Persons	Males	Females	Persons	Males	Females	Persons	Males	Females	
11	12	13	14	15	16	17	18	19	2
-	-	-	337	172	165	272	164	108	Khairdungri
9	5	4	122	64	58	426	243	183	Mukundapur
103	57	46	318	156	162	698	411	287	Panrari
5	2	3	62	34	28	131	81	50	Mahulbani
195	105	90	104	46	58	391	227	164	Hariharganj
-	-	-	39	19	20	316	172	144	Tungi
34	18	16	12	8	4	374	212	162	Rautara
377	194	183	213	109	104	360	215	145	Siromanipur
132	65	67	24	10	14	199	114	85	Dhobasol
1,465	728	737	16	4	12	1,296	726	570	Dharampur
-----Un-inhabited-----									Kajla
18	12	6	-	-	-	17	12	5	Kajalkura
-	-	-	323	157	166	387	238	149	Kamardiha
28	15	13	112	58	54	92	58	34	Kankrasol
22	14	8	289	148	141	411	248	163	Jamsol
28	19	9	372	177	195	398	234	164	Banpathari
208	109	99	275	136	139	904	500	404	Niljora
224	113	111	422	208	214	674	389	285	Kuldiha
518	272	246	73	34	39	486	320	166	Khardda
1,120	570	550	123	66	57	1,573	886	687	Shyamsundarpur
-	-	-	91	45	46	115	65	50	Jagannathpur
-	-	-	230	116	114	280	165	115	Kalazol
182	88	94	7	2	5	187	102	85	Jarka
18	12	6	1,007	489	518	1,067	638	429	Sara
302	152	150	168	85	83	255	177	78	Kuchaipal
-	-	-	299	149	150	487	288	199	Malsol
-	-	-	130	67	63	379	222	157	Samarpacha
-	-	-	127	63	64	282	157	125	Dhanghari
14	10	4	57	23	34	978	564	414	Ledra
313	150	163	389	201	188	1,047	606	441	Kharigerya
5	4	1	793	402	391	585	359	226	Lakat
1,602	831	771	209	107	102	3,625	2,118	1,507	Matgoda
209	99	110	318	169	149	1,032	625	407	Sarigari
370	197	173	144	70	74	309	188	121	Makli
933	482	451	92	47	45	1,642	966	676	Kelepara
31	14	17	302	141	161	636	365	271	Rajgan
647	321	326	265	129	136	347	203	144	Jadab Nagar
10	7	3	-	-	-	693	387	306	Jashpara
503	255	248	239	118	121	509	287	222	Dubrajpur
112	59	53	-	-	-	67	44	23	Nayapara
351	177	174	6	4	2	1,360	827	533	Uparbanda
741	368	373	-	-	-	718	424	294	Dublala
1,149	599	550	-	-	-	1,277	769	508	Simli
532	262	270	75	42	33	641	380	261	Barapara
302	158	144	209	100	109	632	370	262	Anara
-	-	-	-	-	-	42	24	18	Danrpara
370	185	185	-	-	-	488	283	205	Kargarli
-	-	-	39	17	22	318	181	137	Dulapara
293	154	139	-	-	-	393	256	137	Asarda
152	79	73	-	-	-	428	265	163	Chandpara
-----Un-inhabited-----									Budha Kalsapa
-----Un-inhabited-----									Belbani
237	118	119	36	17	19	721	440	281	Amchurya
105	56	49	-	-	-	260	158	102	Benakata
-----Un-inhabited-----									Patlurki
259	130	129	342	168	174	1,127	658	469	Demushunya
323	166	157	4	1	3	1,241	738	503	Satpatta
1,874	941	933	2	-	2	2,353	1,375	978	Mandankuli
-	-	-	811	403	408	438	269	169	Madanpur
-	-	-	418	209	209	247	146	101	Asurgerya

VILLAGE PRIMARY
C D Block -

Location code number	Name of Village	Illiterates			Total workers			Main workers		
		Persons	Males	Females	Persons	Males	Females	Persons	Males	Females
		20	21	22	23	24	25	26	27	28
329468	Khairdungri	192	72	120	225	138	87	221	135	86
329469	Mukundapur	194	74	120	234	175	59	232	174	58
329470	Panrari	345	126	219	538	319	219	297	238	59
329471	Mahulbani	58	14	44	121	61	60	35	35	-
329472	Hariharganj	186	70	116	251	165	86	58	41	17
329473	Tungi	90	26	64	127	112	15	107	101	6
329474	Rautara	203	84	119	229	155	74	8	5	3
329475	Siromanipur	268	107	161	346	205	141	174	132	42
329476	Dhobasol	93	36	57	90	76	14	82	75	7
329477	Dharampur	738	302	436	819	542	277	545	441	104
329478	Kajla				-----Un-inhabited-----					
329479	Kajalkura	2	1	1	8	7	1	8	7	1
329480	Kamardiha	216	71	145	269	184	85	170	123	47
329481	Kankrasol	73	27	46	59	49	10	56	47	9
329482	Jamsol	252	99	153	277	182	95	268	179	89
329483	Banpathari	241	85	156	289	181	108	169	134	35
329484	Niljora	296	106	190	572	350	222	295	263	32
329485	Kuldiha	391	150	241	628	340	288	200	175	25
329486	Khardda	312	98	214	294	227	67	216	187	29
329487	Shyamsundarpur	695	288	407	997	652	345	589	486	103
329488	Jagannathpur	103	44	59	57	54	3	4	4	-
329489	Kalasal	156	58	98	145	128	17	8	5	3
329490	Jarka	67	24	43	78	64	14	41	32	9
329491	Sara	718	247	471	923	543	380	167	103	64
329492	Kuchaipal	223	64	159	257	137	120	14	13	1
329493	Malsol	313	116	197	402	233	169	175	149	26
329494	Samarpacha	150	49	101	248	145	103	62	59	3
329495	Dhanghari	271	109	162	299	158	141	72	61	11
329496	Ledra	545	223	322	822	444	378	294	157	137
329497	Kharijerya	654	273	381	790	474	316	185	156	29
329498	Lakat	495	189	306	529	290	239	29	21	8
329499	Matgoda	1,572	579	993	1,917	1,451	466	1,210	1,117	93
329500	Sarigari	495	185	310	551	432	119	253	235	18
329501	Makli	207	80	127	253	139	114	7	6	1
329502	Kelepara	821	319	502	1,040	771	269	279	265	14
329503	Rajgan	359	134	225	388	292	96	126	118	8
329504	Jadab Nagar	572	251	321	502	261	241	487	254	233
329505	Jashpara	203	81	122	324	308	16	129	124	5
329506	Dubrajpur	437	182	255	496	274	222	26	15	11
329507	Nayapara	45	15	30	64	37	27	19	11	8
329508	Uparbanda	782	305	477	697	606	91	634	561	73
329509	Dublala	526	209	317	573	363	210	257	187	70
329510	Simli	870	365	505	848	606	242	645	519	126
329511	Barapara	402	144	258	495	318	177	247	191	56
329512	Anara	298	103	195	329	242	87	176	135	41
329513	Danrpara	29	14	15	19	18	1	14	14	-
329514	Kargarli	278	110	168	441	220	221	11	9	2
329515	Dulapara	115	42	73	145	136	9	112	109	3
329516	Asarda	216	68	148	227	155	72	29	27	2
329517	Chandpara	329	134	195	474	257	217	298	189	109
329518	Budha Kalsapa				-----Un-inhabited-----					
329519	Belbani				-----Un-inhabited-----					
329520	Amchurya	364	132	232	400	321	79	207	192	15
329521	Benakata	106	43	63	134	102	32	53	50	3
329522	Patlurki				-----Un-inhabited-----					
329523	Demushunya	570	205	365	607	482	125	210	196	14
329524	Satpatta	649	256	393	781	586	195	203	178	25
329525	Mandankuli	1,658	691	967	1,445	1,067	378	469	404	65
329526	Madanpur	398	145	253	347	211	136	56	54	2
329527	Asurgerya	182	70	112	171	128	43	139	123	16

PRIMARY CENSUS ABSTRACT

CENSUS ABSTRACT

Raipur

Industrial category of main workers													Name of Village
Cultivators			Agricultural labourers			Household industry workers			Other workers				
Persons	Males	Females	Persons	Males	Females	Persons	Males	Females	Persons	Males	Females		
29	30	31	32	33	34	35	36	37	38	39	40	2	
43	39	4	167	87	80	3	3	-	8	6	2	Khairdungri	
133	127	6	64	23	41	2	-	2	33	24	9	Mukundapur	
63	56	7	176	133	43	-	-	-	58	49	9	Panrari	
10	10	-	16	16	-	-	-	-	9	9	-	Mahulbani	
1	1	-	3	3	-	-	-	-	54	37	17	Hariharganj	
72	71	1	13	10	3	2	2	-	20	18	2	Tungi	
-	-	-	-	-	-	-	-	-	8	5	3	Rautara	
33	32	1	104	70	34	3	2	1	34	28	6	Siromanipur	
4	3	1	42	37	5	1	1	-	35	34	1	Dhobasol	
46	43	3	289	227	62	58	42	16	152	129	23	Dharampur	
-----Un-inhabited-----													
-	-	-	3	3	-	3	3	-	2	1	1	Kajla	
33	31	2	111	68	43	3	3	-	23	21	2	Kajalkura	
12	11	1	34	31	3	-	-	-	10	5	5	Kankrasol	
54	52	2	100	48	52	3	3	-	111	76	35	Jamsol	
78	75	3	59	31	28	2	2	-	30	26	4	Banpathari	
67	67	-	139	120	19	7	7	-	82	69	13	Niljora	
132	123	9	34	26	8	-	-	-	34	26	8	Kuldiha	
54	53	1	146	119	27	-	-	-	16	15	1	Khardda	
187	173	14	160	111	49	60	31	29	182	171	11	Shyamsundarpur	
1	1	-	-	-	-	-	-	-	3	3	-	Jagannathpur	
-	-	-	-	-	-	-	-	-	8	5	3	Kalasal	
6	5	1	5	5	-	7	5	2	23	17	6	Jarka	
26	26	-	48	10	38	15	8	7	78	59	19	Sara	
-	-	-	-	-	-	-	-	-	14	13	1	Kuchaipal	
68	66	2	67	50	17	5	4	1	35	29	6	Malsol	
24	23	1	1	1	-	2	2	-	35	33	2	Samarpacha	
31	31	-	28	19	9	-	-	-	13	11	2	Dhanghari	
60	58	2	64	46	18	1	1	-	169	52	117	Ledra	
88	84	4	25	19	6	33	22	11	39	31	8	Kharijerya	
1	-	1	4	3	1	1	-	1	23	18	5	Lakat	
186	181	5	245	221	24	82	63	19	697	652	45	Matgoda	
138	134	4	30	29	1	34	33	1	51	39	12	Sarigari	
1	1	-	-	-	-	-	-	-	6	5	1	Makli	
141	140	1	11	8	3	2	2	-	125	115	10	Kelepara	
97	93	4	3	3	-	-	-	-	26	22	4	Rajgan	
18	16	2	456	232	224	-	-	-	13	6	7	Jadab Nagar	
81	80	1	18	18	-	1	1	-	29	25	4	Jashpara	
14	9	5	4	3	1	1	1	-	7	2	5	Dubrajpur	
1	1	-	17	9	8	1	1	-	-	-	-	Nayapara	
263	260	3	190	128	62	6	6	-	175	167	8	Uparbanda	
89	84	5	150	89	61	1	1	-	17	13	4	Dublala	
239	237	2	331	216	115	6	6	-	69	60	9	Simli	
181	153	28	38	22	16	7	7	-	21	9	12	Barapara	
81	77	4	63	31	32	-	-	-	32	27	5	Anara	
1	1	-	1	1	-	7	7	-	5	5	-	Danrpara	
5	5	-	-	-	-	1	1	-	5	3	2	Kargarli	
62	62	-	23	22	1	-	-	-	27	25	2	Dulapara	
5	5	-	8	8	-	-	-	-	16	14	2	Asarda	
268	171	97	18	12	6	4	2	2	8	4	4	Chandpara	
-----Un-inhabited-----													
-----Un-inhabited-----													
108	105	3	40	37	3	1	1	-	58	49	9	Amchurya	
32	32	-	2	2	-	1	1	-	18	15	3	Benakata	
-----Un-inhabited-----													
182	174	8	3	3	-	1	1	-	24	18	6	Demushunya	
70	69	1	42	37	5	17	16	1	74	56	18	Satpatta	
109	106	3	159	128	31	19	16	3	182	154	28	Mandankuli	
44	43	1	3	3	-	-	-	-	9	8	1	Madanpur	
128	116	12	-	-	-	2	2	-	9	5	4	Asurgerya	

VILLAGE PRIMARY
C D Block -

Location code number	Name of Village	Industrial category								
		Marginal workers			Cultivators			Agricultural labourers		
		Persons	Males	Females	Persons	Males	Females	Persons	Males	Females
1	2	41	42	43	44	45	46	47	48	49
329468	Khairdungri	4	3	1	-	-	-	3	2	1
329469	Mukundapur	2	1	1	1	1	-	-	-	-
329470	Panrari	241	81	160	14	9	5	208	63	145
329471	Mahulbani	86	26	60	8	4	4	75	19	56
329472	Hariharganj	193	124	69	9	9	-	178	112	66
329473	Tungi	20	11	9	5	4	1	4	3	1
329474	Rautara	221	150	71	24	24	-	191	121	70
329475	Siromanipur	172	73	99	11	11	-	91	41	50
329476	Dhobasol	8	1	7	2	-	2	1	-	1
329477	Dharampur	274	101	173	3	2	1	230	89	141
329478	Kajla	-----Un-inhabited-----								
329479	Kajalkura	-	-	-	-	-	-	-	-	-
329480	Kamardiha	99	61	38	1	1	-	82	52	30
329481	Kankrasol	3	2	1	-	-	-	1	-	1
329482	Jamsol	9	3	6	1	1	-	6	2	4
329483	Banpathari	120	47	73	6	4	2	103	36	67
329484	Niljora	277	87	190	11	6	5	108	51	57
329485	Kuldiha	428	165	263	16	6	10	395	155	240
329486	Khardda	78	40	38	-	-	-	78	40	38
329487	Shyamsundarpur	408	166	242	5	3	2	309	118	191
329488	Jagannathpur	53	50	3	13	13	-	37	34	3
329489	Kalasal	137	123	14	46	46	-	91	77	14
329490	Jarka	37	32	5	11	11	-	17	12	5
329491	Sara	756	440	316	61	57	4	668	372	296
329492	Kuchaipal	243	124	119	19	9	10	222	114	108
329493	Malsol	227	84	143	14	11	3	190	60	130
329494	Samarpacha	186	86	100	35	35	-	149	49	100
329495	Dhanghari	227	97	130	11	11	-	211	86	125
329496	Ledra	528	287	241	10	10	-	460	244	216
329497	Kharigomerya	605	318	287	35	24	11	471	235	236
329498	Lakat	500	269	231	29	22	7	444	231	213
329499	Matgoda	707	334	373	49	38	11	535	223	312
329500	Sarigari	298	197	101	8	7	1	271	173	98
329501	Makli	246	133	113	1	-	1	245	133	112
329502	Kelepara	761	506	255	177	167	10	561	321	240
329503	Rajgan	262	174	88	3	2	1	205	127	78
329504	Jadab Nagar	15	7	8	-	-	-	13	6	7
329505	Jashpara	195	184	11	90	86	4	104	97	7
329506	Dubrajpur	470	259	211	25	25	-	444	233	211
329507	Nayapara	45	26	19	-	-	-	43	25	18
329508	Uparbanda	63	45	18	7	7	-	22	11	11
329509	Dublala	316	176	140	6	6	-	295	159	136
329510	Simli	203	87	116	11	11	-	178	65	113
329511	Barapara	248	127	121	41	21	20	184	95	89
329512	Anara	153	107	46	23	23	-	82	42	40
329513	Danrpara	5	4	1	-	-	-	-	-	-
329514	Kargarli	430	211	219	41	40	1	383	165	218
329515	Dulapara	33	27	6	11	11	-	17	11	6
329516	Asarda	198	128	70	40	39	1	158	89	69
329517	Chandpara	176	68	108	40	6	34	123	56	67
329518	Budha Kalsapa	-----Un-inhabited-----								
329519	Belbani	-----Un-inhabited-----								
329520	Amchurya	193	129	64	28	25	3	156	96	60
329521	Benakata	81	52	29	14	14	-	55	30	25
329522	Patlurki	-----Un-inhabited-----								
329523	Demushunya	397	286	111	87	81	6	301	199	102
329524	Satpatta	578	408	170	169	165	4	336	193	143
329525	Mandankuli	976	663	313	226	187	39	579	360	219
329526	Madanpur	291	157	134	14	13	1	157	95	62
329527	Asurgerya	32	5	27	4	-	4	23	5	18

PRIMARY CENSUS ABSTRACT

CENSUS ABSTRACT
Raipur

of marginal workers

Household industry workers			Other workers			Non-workers			Name of Village	Location code number	
Persons	Males	Females	Persons	Males	Females	Persons	Males	Females			
50	51	52	53	54	55	56	57	58	2	1	
-	-	-	1	1	-	239	98	141	Khairdungri	329468	
-	-	-	1	-	1	386	142	244	Mukundapur	329469	
-	-	-	19	9	10	505	218	287	Panrari	329470	
1	1	-	2	2	-	68	34	34	Mahulbani	329471	
-	-	-	6	3	3	326	132	194	Hariharganj	329472	
4	-	4	7	4	3	279	86	193	Tungi	329473	
3	3	-	3	2	1	348	141	207	Rautara	329474	
2	-	2	68	21	47	282	117	165	Siromanipur	329475	
-	-	-	5	1	4	202	74	128	Dhobasol	329476	
33	4	29	8	6	2	1,215	486	729	Dharampur	329477	
-----Un-inhabited-----										Kajla	329478
-	-	-	-	-	-	11	6	5	Kajalkura	329479	
1	1	-	15	7	8	334	125	209	Kamardiha	329480	
1	1	-	1	1	-	106	36	70	Kankrasol	329481	
-	-	-	2	-	2	386	165	221	Jamsol	329482	
-	-	-	11	7	4	350	138	212	Banpathari	329483	
8	2	6	150	28	122	628	256	372	Niljora	329484	
2	1	1	15	3	12	437	199	238	Kuldiha	329485	
-	-	-	-	-	-	504	191	313	Khardda	329486	
-	-	-	94	45	49	1,271	522	749	Shyamsundarpur	329487	
-	-	-	3	3	-	161	55	106	Jagannathpur	329488	
-	-	-	-	-	-	291	95	196	Kalasal	329489	
2	2	-	7	7	-	176	62	114	Jarka	329490	
10	3	7	17	8	9	862	342	520	Sara	329491	
1	1	-	1	-	1	221	104	117	Kuchaipal	329492	
6	3	3	17	10	7	398	171	227	Malsol	329493	
2	2	-	-	-	-	281	126	155	Samarpacha	329494	
1	-	1	4	-	4	254	108	146	Dhanghari	329495	
15	7	8	43	26	17	701	343	358	Ledra	329496	
50	28	22	49	31	18	911	405	506	Kharigerya	329497	
16	8	8	11	8	3	551	258	293	Lakat	329498	
34	6	28	89	67	22	3,280	1,246	2,034	Matgoda	329499	
10	10	-	9	7	2	976	378	598	Sarigari	329500	
-	-	-	-	-	-	263	129	134	Makli	329501	
1	-	1	22	18	4	1,423	514	909	Kelepara	329502	
2	1	1	52	44	8	607	207	400	Rajgan	329503	
-	-	-	2	1	1	417	193	224	Jadab Nagar	329504	
-	-	-	1	1	-	572	160	412	Jashpara	329505	
-	-	-	1	1	-	450	195	255	Dubrajpur	329506	
-	-	-	2	1	1	48	22	26	Nayapara	329507	
1	1	-	33	26	7	1,445	526	919	Uparbanda	329508	
-	-	-	15	11	4	671	270	401	Dublala	329509	
3	3	-	11	8	3	1,299	528	771	Simli	329510	
7	3	4	16	8	8	548	206	342	Barapara	329511	
1	1	-	47	41	6	601	231	370	Anara	329512	
2	1	1	3	3	-	52	20	32	Danrpara	329513	
3	3	-	3	3	-	325	173	152	Kargarli	329514	
1	1	-	4	4	-	288	87	201	Dulapara	329515	
-	-	-	-	-	-	382	169	213	Asarda	329516	
3	2	1	10	4	6	283	142	141	Chandpara	329517	
-----Un-inhabited-----										Budha Kalsapa	329518
-----Un-inhabited-----										Belbani	329519
-	-	-	9	8	1	685	251	434	Amchurya	329520	
-	-	-	12	8	4	232	99	133	Benakata	329521	
-----Un-inhabited-----										Patlurki	329522
-	-	-	9	6	3	1,090	381	709	Demushunya	329523	
27	10	17	46	40	6	1,109	408	701	Satpatta	329524	
74	41	33	97	75	22	2,566	999	1,567	Mandankuli	329525	
3	1	2	117	48	69	489	203	286	Madanpur	329526	
-	-	-	5	-	5	258	88	170	Asurgerya	329527	

VILLAGE PRIMARY
C D Block -

Location code number	Name of Village	Area of Village in hectares	Number of households	Total population (including institutional and houseless population)			Population in the age-group 0-6		
				Persons	Males	Females	Persons	Males	Females
1	2	3	4	5	6	7	8	9	10
329528	Belpahari	83.54	103	466	239	227	54	26	28
329529	Amritpal	155.04	66	301	151	150	35	17	18
329530	Dudhya	126.12	245	1,134	568	566	106	51	55
329531	Magra	57.28	251	1,125	595	530	122	68	54
329532	Garpahar	51.97	150	678	320	358	90	54	36
329533	Raspal	85.74	230	1,052	561	491	142	81	61
329534	Debsol	21.41	180	891	492	399	94	60	34
329535	Ghatusal	27.31	59	261	134	127	39	20	19
329536	Susunia	3.08	210	1,044	554	490	134	73	61
329537	Bansinala	38.43	60	258	131	127	30	18	12
329538	Hatkata	49.02	182	859	409	450	82	40	42
329539	Barapaya	43.29	227	961	485	476	97	60	37
329540	Baragari	53.42	129	615	310	305	70	32	38
329541	Thakurbari	55.80	128	652	343	309	76	47	29
329542	Sagarchaka	66.10	265	1,301	658	643	161	87	74
329543	Kamalpur	146.78	378	1,743	864	879	208	114	94
329544	Chapapal	40.60	55	271	124	147	28	15	13
329545	Dhekikata	64.02	44	227	118	109	38	22	16
329546	Dangarsai	28.64	124	552	275	277	77	38	39
329547	Kumarara	55.90	324	1,480	780	700	175	100	75
329548	Nepura	22.14	237	1,157	596	561	133	69	64
329549	Banskana	27.42	89	470	240	230	63	36	27
329550	Kundurpara	23.42	208	934	481	453	115	55	60
329551	Kadamdiha	38.41	23	85	43	42	16	6	10
329552	Chelepara	10.36	133	631	331	300	74	38	36
329553	Laupara	33.49	28	147	73	74	14	12	2
329554	Kukrajuri	60.43	42	178	83	95	20	9	11
329555	Madhupur	29.29	16	66	36	30	10	7	3
329556	Saltora	11.27	84	310	161	149	41	26	15
329557	Kendudangri	26.52	48	196	96	100	24	14	10
329558	Babaida	26.05	184	861	443	418	85	42	43
329559	Benasuli	24.65	77	327	152	175	25	15	10
329560	Jadabpur	11.80	68	283	143	140	26	13	13
329561	Nehilya	56.82	52	219	100	119	28	15	13
329562	Phulberia	27.39	44	189	80	109	29	13	16
329563	Dhanara	24.23	407	1,832	925	907	195	99	96
329564	Penchakola	49.02	342	1,590	821	769	197	107	90
329565	Dubli	43.29	305	1,181	599	582	152	76	76
329566	Kharkashuli	36.10	32	143	70	73	22	13	9
329567	Gopalpur	42.57	63	274	127	147	31	11	20
329568	Marosol	33.27	226	1,051	552	499	102	61	41
329569	Raghnathpur	48.09	72	346	171	175	42	20	22
329570	Akhuapal	30.23	84	369	171	198	31	16	15
329571	Patmauli	88.76	147	590	297	293	76	34	42
329572	Junbani	58.26	179	902	450	452	117	57	60
329573	Jamda	95.00	305	1,272	641	631	131	75	56
329574	Shubnabandi	160.00	237	1,129	540	589	135	61	74
329575	Krishna Nagar	92.48	299	1,406	724	682	185	105	80
329576	Narayanpur	24.09	195	858	427	431	89	46	43
329577	Sirisbani	38.46	175	902	465	437	106	54	52
329578	Chamtabaid	17.86	104	487	242	245	58	32	26
329579	Phulkusma	30.97	921	4,003	1,994	2,009	446	217	229
329580	Namosol	37.72	56	236	118	118	40	25	15
329581	Mandaldiha	45.73	229	1,053	525	528	89	46	43
329582	Dhau	188.98	183	839	405	434	107	55	52
329583	Benagerya	85.50	157	695	352	343	96	53	43
329584	Pakadihi	12.89	118	501	232	269	52	23	29
329585	Melera	63.02	430	2,066	1,111	955	233	136	97
329586	Barkala	173.36	212	1,022	503	519	118	52	66
329587	Dharampur	75.00	287	1,248	636	612	126	62	64

PRIMARY CENSUS ABSTRACT

CENSUS ABSTRACT

Raipur

Scheduled Castes population			Scheduled Tribes population			Literates			Name of Village
Persons	Males	Females	Persons	Males	Females	Persons	Males	Females	
11	12	13	14	15	16	17	18	19	2
-	-	-	428	220	208	275	168	107	Belpahari
22	9	13	238	121	117	171	110	61	Amritpal
-	-	-	289	143	146	784	448	336	Dudhya
-	-	-	511	261	250	664	405	259	Magra
-	-	-	658	308	350	404	233	171	Garpahar
369	202	167	344	182	162	517	322	195	Raspal
55	27	28	294	164	130	557	358	199	Debsol
-	-	-	121	64	57	143	86	57	Ghatuol
11	6	5	368	182	186	628	388	240	Susunia
-	-	-	248	128	120	160	96	64	Bansinala
-	-	-	806	386	420	521	285	236	Hatkata
69	37	32	793	394	399	553	332	221	Barapaya
1	1	-	421	208	213	367	220	147	Baragari
214	111	103	93	49	44	386	242	144	Thakurbari
273	136	137	226	106	120	853	446	407	Sagarchaka
327	169	158	399	184	215	1,065	605	460	Kamalpur
-	-	-	270	124	146	160	89	71	Chapapal
-	-	-	226	118	108	119	70	49	Dhekikata
-	-	-	410	205	205	293	174	119	Dangarsai
903	469	434	82	37	45	874	560	314	Kumarara
74	32	42	168	79	89	753	453	300	Nepura
168	94	74	191	90	101	317	184	133	Banskana
41	19	22	84	42	42	624	362	262	Kundurpara
-	-	-	-	-	-	50	33	17	Kadamdiha
52	27	25	40	22	18	458	258	200	Chelepara
-	-	-	129	62	67	84	50	34	Laupara
-	-	-	178	83	95	77	50	27	Kukrajuri
-	-	-	65	35	30	30	21	9	Madhupur
39	18	21	123	61	62	159	101	58	Saltora
-	-	-	196	96	100	112	67	45	Kenduadangri
303	153	150	-	-	-	523	307	216	Babaida
-	-	-	327	152	175	228	128	100	Benasuli
-	-	-	283	143	140	176	113	63	Jadabpur
-	-	-	219	100	119	113	67	46	Nehilya
-	-	-	189	80	109	99	51	48	Phulberia
590	297	293	-	-	-	1,266	708	558	Dhanara
700	364	336	-	-	-	1,031	610	421	Penchakola
858	427	431	-	-	-	729	423	306	Dubli
-	-	-	94	43	51	59	31	28	Kharkashuli
4	1	3	270	126	144	161	94	67	Gopalpur
117	56	61	303	147	156	655	390	265	Marosol
36	19	17	278	134	144	211	134	77	Raghunathpur
-	-	-	369	171	198	264	137	127	Akhuapal
150	79	71	155	74	81	398	231	167	Patmauli
317	155	162	138	65	73	490	288	202	Junbani
470	242	228	139	71	68	791	428	363	Jamda
-	-	-	836	388	448	670	386	284	Shubnabandi
215	108	107	639	325	314	723	436	287	Krishna Nagar
-	-	-	419	202	217	613	353	260	Narayanpur
145	80	65	123	61	62	583	343	240	Sirisbani
-	-	-	315	155	160	327	185	142	Chamtabaid
1,180	573	607	195	84	111	2,744	1,525	1,219	Phulkusma
-	-	-	5	3	2	84	44	40	Namosol
-	-	-	819	403	416	693	413	280	Mandaldiha
-	-	-	604	283	321	523	288	235	Dhau
-	-	-	606	310	296	372	232	140	Benagerya
-	-	-	501	232	269	303	178	125	Pakadihi
425	228	197	43	24	19	1,382	818	564	Melera
25	10	15	82	38	44	691	402	289	Barkala
163	75	88	439	222	217	695	437	258	Dharampur

VILLAGE PRIMARY
C D Block -

Location code number	Name of Village	Illiterates			Total workers			Main workers		
		Persons	Males	Females	Persons	Males	Females	Persons	Males	Females
		20	21	22	23	24	25	26	27	28
329528	Belpahari	191	71	120	167	132	35	149	118	31
329529	Amritpal	130	41	89	157	85	72	153	82	71
329530	Dudhya	350	120	230	562	328	234	168	157	11
329531	Magra	461	190	271	579	351	228	262	173	89
329532	Garpahar	274	87	187	388	178	210	207	114	93
329533	Raspal	535	239	296	596	333	263	373	246	127
329534	Debsol	334	134	200	338	244	94	85	78	7
329535	Ghatuol	118	48	70	150	80	70	66	56	10
329536	Susunia	416	166	250	444	318	126	404	303	101
329537	Bansinala	98	35	63	143	80	63	80	62	18
329538	Hatkata	338	124	214	454	252	202	228	166	62
329539	Barapaya	408	153	255	506	286	220	113	100	13
329540	Baragari	248	90	158	363	186	177	200	183	17
329541	Thakurbari	266	101	165	305	200	105	229	185	44
329542	Sagarchaka	448	212	236	489	353	136	412	320	92
329543	Kamalpur	678	259	419	767	493	274	559	406	153
329544	Chapapal	111	35	76	166	85	81	3	3	-
329545	Dhekikata	108	48	60	128	65	63	2	2	-
329546	Dangarsai	259	101	158	251	147	104	6	6	-
329547	Kumarara	606	220	386	704	443	261	87	79	8
329548	Nepura	404	143	261	426	349	77	57	48	9
329549	Banskana	153	56	97	252	130	122	232	121	111
329550	Kundurpara	310	119	191	386	292	94	339	276	63
329551	Kadamdiha	35	10	25	51	27	24	48	26	22
329552	Chelepara	173	73	100	238	196	42	236	196	40
329553	Laupara	63	23	40	73	35	38	29	21	8
329554	Kukrajuri	101	33	68	98	49	49	48	42	6
329555	Madhupur	36	15	21	32	19	13	14	13	1
329556	Saltora	151	60	91	197	96	101	84	73	11
329557	Kenduadangri	84	29	55	121	54	67	46	41	5
329558	Babaida	338	136	202	267	237	30	236	222	14
329559	Benasuli	99	24	75	179	80	99	142	71	71
329560	Jadabpur	107	30	77	166	82	84	105	64	41
329561	Nehilya	106	33	73	129	56	73	54	44	10
329562	Phulberia	90	29	61	108	52	56	44	42	2
329563	Dhanara	566	217	349	758	556	202	596	508	88
329564	Penchakola	559	211	348	656	449	207	502	403	99
329565	Dubli	452	176	276	584	366	218	433	283	150
329566	Kharkashuli	84	39	45	79	36	43	76	34	42
329567	Gopalpur	113	33	80	164	76	88	143	73	70
329568	Marosol	396	162	234	589	332	257	110	98	12
329569	Raghnathpur	135	37	98	197	106	91	29	25	4
329570	Akhuapal	105	34	71	213	103	110	208	98	110
329571	Patmauli	192	66	126	271	171	100	229	160	69
329572	Junbani	412	162	250	427	260	167	418	251	167
329573	Jamda	481	213	268	568	362	206	460	320	140
329574	Shubnabandi	459	154	305	604	343	261	327	246	81
329575	Krishna Nagar	683	288	395	525	399	126	397	367	30
329576	Narayanpur	245	74	171	367	212	155	125	105	20
329577	Sirisbani	319	122	197	440	293	147	212	178	34
329578	Chamtabaid	160	57	103	277	153	124	42	40	2
329579	Phulkusma	1,259	469	790	1,475	1,105	370	1,064	892	172
329580	Namosol	152	74	78	157	78	79	140	67	73
329581	Mandaldiha	360	112	248	753	371	382	402	261	141
329582	Dhau	316	117	199	492	263	229	149	137	12
329583	Benagerya	323	120	203	402	210	192	219	168	51
329584	Pakadihi	198	54	144	254	136	118	120	104	16
329585	Melera	684	293	391	813	641	172	121	97	24
329586	Barkala	331	101	230	516	306	210	155	136	19
329587	Dharampur	553	199	354	514	334	180	485	313	172

PRIMARY CENSUS ABSTRACT

CENSUS ABSTRACT
Raipur

Industrial category of main workers													Name of Village
Cultivators			Agricultural labourers			Household industry workers			Other workers				
Persons	Males	Females	Persons	Males	Females	Persons	Males	Females	Persons	Males	Females		
29	30	31	32	33	34	35	36	37	38	39	40	2	
82	80	2	65	36	29	-	-	-	2	2	-	Belpahari	
47	27	20	99	52	47	-	-	-	7	3	4	Amritpal	
79	78	1	25	23	2	16	16	-	48	40	8	Dudhya	
67	60	7	184	104	80	2	2	-	9	7	2	Magra	
96	53	43	88	46	42	2	1	1	21	14	7	Garpahar	
137	98	39	224	138	86	1	1	-	11	9	2	Raspal	
10	9	1	44	42	2	1	1	-	30	26	4	Debsol	
10	10	-	53	43	10	-	-	-	3	3	-	Ghatusol	
123	122	1	205	123	82	-	-	-	76	58	18	Susunia	
40	37	3	19	10	9	1	-	1	20	15	5	Bansinala	
117	92	25	65	37	28	-	-	-	46	37	9	Hatkata	
20	20	-	55	47	8	1	1	-	37	32	5	Barapaya	
112	111	1	69	54	15	-	-	-	19	18	1	Baragari	
73	71	2	94	70	24	5	5	-	57	39	18	Thakurbari	
37	31	6	208	146	62	-	-	-	167	143	24	Sagarchaka	
97	94	3	366	237	129	6	6	-	90	69	21	Kamalpur	
1	1	-	-	-	-	-	-	-	2	2	-	Chapapal	
-	-	-	-	-	-	-	-	-	2	2	-	Dhekikata	
3	3	-	-	-	-	-	-	-	3	3	-	Dangarsai	
12	12	-	18	18	-	3	3	-	54	46	8	Kumarara	
1	1	-	-	-	-	2	2	-	54	45	9	Nepura	
21	17	4	186	88	98	2	-	2	23	16	7	Banskana	
131	126	5	141	93	48	17	15	2	50	42	8	Kundurpara	
5	3	2	40	20	20	2	2	-	1	1	-	Kadamdiha	
83	82	1	147	112	35	-	-	-	6	2	4	Chelepara	
25	17	8	3	3	-	-	-	-	1	1	-	Laupara	
48	42	6	-	-	-	-	-	-	-	-	-	Kukrajuri	
14	13	1	-	-	-	-	-	-	-	-	-	Madhupur	
39	39	-	45	34	11	-	-	-	-	-	-	Saltora	
18	18	-	28	23	5	-	-	-	-	-	-	Kenduadangri	
73	72	1	141	136	5	-	-	-	22	14	8	Babaida	
66	61	5	69	5	64	-	-	-	7	5	2	Benasuli	
62	58	4	39	4	35	-	-	-	4	2	2	Jadabpur	
3	1	2	49	41	8	-	-	-	2	2	-	Nehilya	
2	2	-	40	39	1	-	-	-	2	1	1	Phulberia	
303	294	9	230	169	61	4	3	1	59	42	17	Dhanara	
178	171	7	258	176	82	1	-	1	65	56	9	Penchakola	
46	46	-	345	201	144	-	-	-	42	36	6	Dubli	
-	-	-	74	33	41	-	-	-	2	1	1	Kharkashuli	
15	12	3	127	60	67	-	-	-	1	1	-	Gopalpur	
16	14	2	75	67	8	1	1	-	18	16	2	Marosol	
9	9	-	2	-	2	-	-	-	18	16	2	Raghunathpur	
41	25	16	154	65	89	-	-	-	13	8	5	Akhuapal	
84	83	1	122	58	64	1	1	-	22	18	4	Patmauli	
65	58	7	304	164	140	18	11	7	31	18	13	Junbani	
113	110	3	301	178	123	-	-	-	46	32	14	Jamda	
190	186	4	129	54	75	1	1	-	7	5	2	Shubnabandi	
151	140	11	166	148	18	58	58	-	22	21	1	Krishna Nagar	
66	65	1	27	20	7	4	4	-	28	16	12	Narayanpur	
90	87	3	73	62	11	14	3	11	35	26	9	Sirisbani	
11	11	-	12	11	1	-	-	-	19	18	1	Chamtabaid	
176	148	28	243	160	83	40	40	-	605	544	61	Phulkusma	
-	-	-	137	64	73	2	2	-	1	1	-	Namosol	
125	121	4	267	133	134	1	1	-	9	6	3	Mandaldiha	
113	109	4	30	22	8	-	-	-	6	6	-	Dhau	
39	38	1	169	121	48	-	-	-	11	9	2	Benagerya	
68	66	2	43	32	11	-	-	-	9	6	3	Pakadihi	
11	10	1	4	2	2	-	-	-	106	85	21	Melera	
55	52	3	41	28	13	-	-	-	59	56	3	Barkala	
143	132	11	317	160	157	-	-	-	25	21	4	Dharampur	

VILLAGE PRIMARY
C D Block -

Location code number	Name of Village	Industrial category								
		Marginal workers			Cultivators			Agricultural labourers		
		Persons	Males	Females	Persons	Males	Females	Persons	Males	Females
1	2	41	42	43	44	45	46	47	48	49
329528	Belpahari	18	14	4	-	-	-	18	14	4
329529	Amritpal	4	3	1	1	1	-	-	-	-
329530	Dudhya	394	171	223	51	20	31	304	119	185
329531	Magra	317	178	139	43	39	4	265	137	128
329532	Garpahar	181	64	117	5	1	4	171	62	109
329533	Raspal	223	87	136	9	2	7	197	82	115
329534	Debsol	253	166	87	48	47	1	154	71	83
329535	Ghatusal	84	24	60	-	-	-	81	23	58
329536	Susunia	40	15	25	4	4	-	26	4	22
329537	Bansinala	63	18	45	11	7	4	51	11	40
329538	Hatkata	226	86	140	71	32	39	142	46	96
329539	Barapaya	393	186	207	40	27	13	348	154	194
329540	Baragari	163	3	160	-	-	-	163	3	160
329541	Thakurbari	76	15	61	2	2	-	68	9	59
329542	Sagarchaka	77	33	44	3	3	-	68	26	42
329543	Kamalpur	208	87	121	26	18	8	169	57	112
329544	Chapal	163	82	81	-	-	-	163	82	81
329545	Dhekikata	126	63	63	-	-	-	125	63	62
329546	Dangarsai	245	141	104	3	3	-	241	137	104
329547	Kumarara	617	364	253	115	97	18	479	249	230
329548	Nepura	369	301	68	131	124	7	235	174	61
329549	Banskana	20	9	11	1	-	1	16	8	8
329550	Kundurpara	47	16	31	2	1	1	29	10	19
329551	Kadamdiha	3	1	2	-	-	-	3	1	2
329552	Chelepara	2	-	2	-	-	-	2	-	2
329553	Laupara	44	14	30	-	-	-	43	14	29
329554	Kukrajuri	50	7	43	-	-	-	49	7	42
329555	Madhupur	18	6	12	-	-	-	18	6	12
329556	Saltora	113	23	90	2	-	2	111	23	88
329557	Kenduandangri	75	13	62	-	-	-	75	13	62
329558	Babaida	31	15	16	-	-	-	27	14	13
329559	Benasuli	37	9	28	8	4	4	28	5	23
329560	Jadabpur	61	18	43	9	2	7	52	16	36
329561	Nehilya	75	12	63	4	3	1	71	9	62
329562	Phulberia	64	10	54	2	-	2	62	10	52
329563	Dhanara	162	48	114	18	13	5	130	26	104
329564	Penchakola	154	46	108	13	3	10	131	35	96
329565	Dubli	151	83	68	9	9	-	116	50	66
329566	Kharkashuli	3	2	1	1	1	-	2	1	1
329567	Gopalpur	21	3	18	14	2	12	7	1	6
329568	Marosol	479	234	245	171	169	2	302	63	239
329569	Raghnathpur	168	81	87	9	9	-	150	67	83
329570	Akhuapal	5	5	-	-	-	-	4	4	-
329571	Patmauli	42	11	31	4	2	2	38	9	29
329572	Junbani	9	9	-	-	-	-	7	7	-
329573	Jamda	108	42	66	13	10	3	88	27	61
329574	Shubnabandi	277	97	180	9	6	3	263	88	175
329575	Krishna Nagar	128	32	96	5	4	1	65	21	44
329576	Narayanpur	242	107	135	4	2	2	218	96	122
329577	Sirisbani	228	115	113	40	22	18	173	89	84
329578	Chamtabaid	235	113	122	24	17	7	209	95	114
329579	Phulkusma	411	213	198	35	31	4	287	117	170
329580	Namosol	17	11	6	-	-	-	14	9	5
329581	Mandaldiha	351	110	241	35	11	24	313	99	214
329582	Dhau	343	126	217	1	1	-	342	125	217
329583	Benagerya	183	42	141	23	23	-	158	18	140
329584	Pakadihi	134	32	102	1	-	1	133	32	101
329585	Melera	692	544	148	124	121	3	478	351	127
329586	Barkala	361	170	191	17	6	11	274	125	149
329587	Dharampur	29	21	8	5	4	1	16	10	6

PRIMARY CENSUS ABSTRACT

CENSUS ABSTRACT
Raipur

of marginal workers

Household industry workers			Other workers			Non-workers			Name of Village	Location code number
Persons	Males	Females	Persons	Males	Females	Persons	Males	Females		
50	51	52	53	54	55	56	57	58	2	1
-	-	-	-	-	-	299	107	192	Belpahari	329528
-	-	-	3	2	1	144	66	78	Amritpal	329529
3	2	1	36	30	6	572	240	332	Dudhya	329530
-	-	-	9	2	7	546	244	302	Magra	329531
-	-	-	5	1	4	290	142	148	Garpahar	329532
13	1	12	4	2	2	456	228	228	Raspal	329533
5	4	1	46	44	2	553	248	305	Debsol	329534
2	1	1	1	-	1	111	54	57	Ghatuol	329535
-	-	-	10	7	3	600	236	364	Susunia	329536
1	-	1	-	-	-	115	51	64	Bansinala	329537
1	-	1	12	8	4	405	157	248	Hatkata	329538
1	1	-	4	4	-	455	199	256	Barapaya	329539
-	-	-	-	-	-	252	124	128	Baragari	329540
-	-	-	6	4	2	347	143	204	Thakurbari	329541
-	-	-	6	4	2	812	305	507	Sagarchaka	329542
1	1	-	12	11	1	976	371	605	Kamalpur	329543
-	-	-	-	-	-	105	39	66	Chapapal	329544
1	-	1	-	-	-	99	53	46	Dhekikata	329545
1	1	-	-	-	-	301	128	173	Dangarsai	329546
-	-	-	23	18	5	776	337	439	Kumarara	329547
1	1	-	2	2	-	731	247	484	Nepura	329548
2	1	1	1	-	1	218	110	108	Banskana	329549
-	-	-	16	5	11	548	189	359	Kundurpara	329550
-	-	-	-	-	-	34	16	18	Kadamdiha	329551
-	-	-	-	-	-	393	135	258	Chelepara	329552
1	-	1	-	-	-	74	38	36	Laupara	329553
1	-	1	-	-	-	80	34	46	Kukrajuri	329554
-	-	-	-	-	-	34	17	17	Madhupur	329555
-	-	-	-	-	-	113	65	48	Saltora	329556
-	-	-	-	-	-	75	42	33	Kenduadangri	329557
-	-	-	4	1	3	594	206	388	Babaida	329558
1	-	1	-	-	-	148	72	76	Benasuli	329559
-	-	-	-	-	-	117	61	56	Jadabpur	329560
-	-	-	-	-	-	90	44	46	Nehilya	329561
-	-	-	-	-	-	81	28	53	Phulberia	329562
-	-	-	14	9	5	1,074	369	705	Dhanara	329563
-	-	-	10	8	2	934	372	562	Penchakola	329564
-	-	-	26	24	2	597	233	364	Dubli	329565
-	-	-	-	-	-	64	34	30	Kharkashuli	329566
-	-	-	-	-	-	110	51	59	Gopalpur	329567
3	-	3	3	2	1	462	220	242	Marosol	329568
1	-	1	8	5	3	149	65	84	Raghunathpur	329569
-	-	-	1	1	-	156	68	88	Akhuapal	329570
-	-	-	-	-	-	319	126	193	Patmauli	329571
1	1	-	1	1	-	475	190	285	Junbani	329572
-	-	-	7	5	2	704	279	425	Jamda	329573
4	3	1	1	-	1	525	197	328	Shubnabandi	329574
43	3	40	15	4	11	881	325	556	Krishna Nagar	329575
1	-	1	19	9	10	491	215	276	Narayanpur	329576
11	2	9	4	2	2	462	172	290	Sirisbani	329577
-	-	-	2	1	1	210	89	121	Chamtabaid	329578
12	6	6	77	59	18	2,528	889	1,639	Phulkusma	329579
1	1	-	2	1	1	79	40	39	Namosol	329580
3	-	3	-	-	-	300	154	146	Mandaldiha	329581
-	-	-	-	-	-	347	142	205	Dhau	329582
1	1	-	1	-	1	293	142	151	Benagerya	329583
-	-	-	-	-	-	247	96	151	Pakadihi	329584
2	2	-	88	70	18	1,253	470	783	Melera	329585
2	2	-	68	37	31	506	197	309	Barkala	329586
1	1	-	7	6	1	734	302	432	Dharampur	329587

VILLAGE PRIMARY
C D Block -

Location code number	Name of Village	Area of Village in hectares	Number of households	Total population (including institutional and houseless population)			Population in the age-group 0-6		
				Persons	Males	Females	Persons	Males	Females
1	2	3	4	5	6	7	8	9	10
329588	Sirsa	74.36	280	1,365	722	643	151	91	60
329589	Maulasol	126.00	438	2,135	1,101	1,034	235	131	104
329590	Lurka	77.28	627	3,084	1,596	1,488	363	185	178
329591	Gochda	120.00	203	947	473	474	128	64	64
329592	Lagda	10.80	287	1,273	641	632	152	66	86
329593	Chaka	43.25	203	1,095	564	531	109	48	61
329594	Poshda	227.67	313	1,475	767	708	160	88	72
329595	Murachhara	50.75	186	813	388	425	96	44	52
329596	Dheko	128.41	330	1,537	777	760	165	89	76
329597	Chorkul	52.31	163	814	413	401	114	57	57
329598	Golor	608.45	279	1,355	691	664	168	86	82
329599	Baksi	59.68	294	1,351	717	634	151	80	71
329600	Khayerbani	74.23	170	797	400	397	127	62	65
329601	Jaynagar	70.76	154	675	339	336	92	50	42
329602	Gopalpur	81.52	205	932	478	454	121	65	56
329603	Phutiberya	67.51	276	1,214	616	598	139	73	66
329604	Bandarbani	77.10	153	622	317	305	59	23	36
329605	Katapal	38.35	129	589	301	288	51	29	22
329606	Pechhela	42.47	234	1,121	590	531	150	77	73
329607	Sahajpur	56.14	124	674	338	336	84	41	43
329608	Salbani	37.44	161	803	402	401	107	55	52
329609	Katalda	56.03	91	384	203	181	44	26	18
329610	Baherbani	9.69	34	159	88	71	21	12	9
329611	Tikarpara	20.99	82	410	211	199	51	28	23
329612	Thakurabada	36.31	227	1,155	595	560	147	70	77
329613	Mohanpur	3.95							
						-----Un-inhabited-----			
329614	Nischintapur	19.89	199	917	466	451	105	47	58
329615	Dumuror	59.50	163	730	394	336	77	38	39
329616	Gobarda	48.30	69	363	205	158	36	21	15
	URBAN								
329617	Raipur Bazar (CT)	242.42	1,345	6,280	3,232	3,048	622	338	284

PRIMARY CENSUS ABSTRACT

CENSUS ABSTRACT

Raipur

Scheduled Castes population			Scheduled Tribes population			Literates			Name of Village	
Persons	Males	Females	Persons	Males	Females	Persons	Males	Females		
11	12	13	14	15	16	17	18	19	2	
230	123	107	48	27	21	831	501	330	Sirsa	
430	213	217	88	42	46	1,359	813	546	Maulasol	
345	173	172	-	-	-	2,006	1,160	846	Lurka	
26	14	12	259	128	131	543	330	213	Gochda	
211	100	111	393	189	204	733	454	279	Lagda	
171	90	81	400	208	192	823	483	340	Chaka	
205	100	105	562	297	265	792	485	307	Poshda	
-	-	-	775	368	407	452	278	174	Murachhara	
210	102	108	793	386	407	932	556	376	Dheko	
33	18	15	32	16	16	499	288	211	Chorkul	
53	31	22	14	5	9	787	468	319	Golor	
103	54	49	508	257	251	984	568	416	Baksi	
148	75	73	361	180	181	471	287	184	Khayerbani	
164	83	81	508	254	254	312	191	121	Jaynagar	
204	108	96	422	206	216	550	335	215	Gopalpur	
158	86	72	617	297	320	813	484	329	Phutiberya	
43	23	20	417	208	209	450	262	188	Bandarbani	
10	5	5	17	6	11	470	259	211	Katapal	
240	130	110	156	81	75	749	430	319	Pechhela	
12	8	4	370	191	179	443	253	190	Sahajpur	
723	365	358	52	22	30	441	272	169	Salbani	
119	63	56	3	1	2	255	148	107	Katalda	
132	71	61	26	17	9	93	59	34	Baherbani	
96	51	45	-	-	-	258	151	107	Tikarpara	
499	255	244	216	105	111	616	370	246	Thakurabada	
			-----Un-inhabited-----							Mohanpur
347	174	173	37	15	22	651	377	274	Nischintapur	
126	63	63	-	-	-	521	317	204	Dumuror	
64	36	28	-	-	-	236	151	85	Gobarda	
URBAN										
2,283	1,162	1,121	289	146	143	4,734	2,607	2,127	Raipur Bazar (CT)	

VILLAGE PRIMARY
C D Block -

Location code number	Name of Village	Illiterates			Total workers			Main workers		
		Persons	Males	Females	Persons	Males	Females	Persons	Males	Females
1	2	20	21	22	23	24	25	26	27	28
329588	Sirsa	534	221	313	472	404	68	445	393	52
329589	Maulasol	776	288	488	1,153	633	520	343	287	56
329590	Lurka	1,078	436	642	1,241	922	319	628	593	35
329591	Gochda	404	143	261	285	263	22	284	263	21
329592	Lagda	540	187	353	467	339	128	403	300	103
329593	Chaka	272	81	191	624	357	267	165	138	27
329594	Poshda	683	282	401	824	473	351	671	435	236
329595	Murachhara	361	110	251	469	236	233	41	24	17
329596	Dheko	605	221	384	834	453	381	295	254	41
329597	Chorkul	315	125	190	331	247	84	92	90	2
329598	Golor	568	223	345	607	416	191	269	213	56
329599	Baksi	367	149	218	446	368	78	344	278	66
329600	Khayerbani	326	113	213	556	289	267	7	5	2
329601	Jaynagar	363	148	215	350	175	175	3	2	1
329602	Gopalpur	382	143	239	450	275	175	124	115	9
329603	Phutiberya	401	132	269	662	384	278	78	74	4
329604	Bandarbani	172	55	117	354	187	167	347	186	161
329605	Katapal	119	42	77	322	200	122	192	106	86
329606	Pechhela	372	160	212	403	328	75	191	173	18
329607	Sahajpur	231	85	146	300	208	92	10	6	4
329608	Salbani	362	130	232	417	215	202	293	206	87
329609	Katalda	129	55	74	185	121	64	94	85	9
329610	Baherbani	66	29	37	84	46	38	30	27	3
329611	Tikarpara	152	60	92	104	101	3	14	12	2
329612	Thakurabada	539	225	314	555	379	176	312	241	71
329613	Mohanpur				-----Un-inhabited-----					
329614	Nischintapur	266	89	177	347	255	92	83	75	8
329615	Dumuror	209	77	132	322	255	67	194	182	12
329616	Gobarda	127	54	73	118	115	3	118	115	3
	URBAN									
329617	Raipur Bazar (CT)	1,546	625	921	2,258	1,772	486	1,377	1,220	157

PRIMARY CENSUS ABSTRACT

CENSUS ABSTRACT

Raipur

Industrial category of main workers													Name of Village
Cultivators			Agricultural labourers			Household industry workers			Other workers				
Persons	Males	Females	Persons	Males	Females	Persons	Males	Females	Persons	Males	Females		
29	30	31	32	33	34	35	36	37	38	39	40		
250	246	4	126	85	41	1	1	-	68	61	7	Sirsa	
172	162	10	72	52	20	3	2	1	96	71	25	Maulasol	
234	234	-	170	160	10	13	12	1	211	187	24	Lurka	
184	177	7	82	73	9	-	-	-	18	13	5	Gochda	
110	109	1	265	167	98	3	2	1	25	22	3	Lagda	
68	59	9	83	72	11	5	1	4	9	6	3	Chaka	
185	151	34	461	264	197	3	2	1	22	18	4	Poshda	
7	6	1	26	15	11	-	-	-	8	3	5	Murachhara	
137	134	3	96	72	24	8	7	1	54	41	13	Dheko	
4	4	-	73	72	1	-	-	-	15	14	1	Chorkul	
155	141	14	95	59	36	2	2	-	17	11	6	Golor	
95	89	6	157	114	43	30	19	11	62	56	6	Baksi	
3	3	-	2	1	1	-	-	-	2	1	1	Khayerbani	
1	-	1	-	-	-	-	-	-	2	2	-	Jaynagar	
92	88	4	20	19	1	-	-	-	12	8	4	Gopalpur	
22	22	-	42	39	3	-	-	-	14	13	1	Phutiberya	
40	39	1	201	95	106	81	36	45	25	16	9	Bandarbani	
73	69	4	1	1	-	-	-	-	118	36	82	Katapal	
119	115	4	46	41	5	-	-	-	26	17	9	Pechhela	
-	-	-	-	-	-	-	-	-	10	6	4	Sahajpur	
37	36	1	245	162	83	-	-	-	11	8	3	Salbani	
60	60	-	13	7	6	-	-	-	21	18	3	Katalda	
24	24	-	1	-	1	-	-	-	5	3	2	Baherbani	
1	1	-	1	-	1	1	1	-	11	10	1	Tikarpara	
169	168	1	128	61	67	4	2	2	11	10	1	Thakurabada	
-----Un-inhabited-----												Mohanpur	
29	29	-	1	1	-	4	4	-	49	41	8	Nischintapur	
120	119	1	28	26	2	5	5	-	41	32	9	Dumuror	
72	72	-	37	34	3	-	-	-	9	9	-	Gobarda	
												URBAN	
107	105	2	81	72	9	23	22	1	1,166	1,021	145	Raipur Bazar (CT)	

**VILLAGE PRIMARY
C D Block -**

Location code number	Name of Village	Industrial category								
		Marginal workers			Cultivators			Agricultural labourers		
		Persons	Males	Females	Persons	Males	Females	Persons	Males	Females
1	2	41	42	43	44	45	46	47	48	49
329588	Sirsa	27	11	16	2	-	2	8	3	5
329589	Maulasol	810	346	464	131	107	24	627	218	409
329590	Lurka	613	329	284	88	84	4	500	223	277
329591	Gochda	1	-	1	-	-	-	1	-	1
329592	Lagda	64	39	25	10	7	3	3	2	1
329593	Chaka	459	219	240	174	97	77	257	112	145
329594	Poshda	153	38	115	39	8	31	112	29	83
329595	Murachhara	428	212	216	91	62	29	336	149	187
329596	Dheko	539	199	340	3	-	3	526	193	333
329597	Chorkul	239	157	82	93	91	2	144	65	79
329598	Golor	338	203	135	201	105	96	128	90	38
329599	Baksi	102	90	12	15	14	1	83	74	9
329600	Khayerbani	549	284	265	19	18	1	490	228	262
329601	Jaynagar	347	173	174	11	11	-	332	159	173
329602	Gopalpur	326	160	166	6	3	3	295	144	151
329603	Phutiberya	584	310	274	56	51	5	508	246	262
329604	Bandarbani	7	1	6	1	-	1	5	-	5
329605	Katapal	130	94	36	63	51	12	25	14	11
329606	Pechhela	212	155	57	153	134	19	54	18	36
329607	Sahajpur	290	202	88	131	127	4	150	67	83
329608	Salbani	124	9	115	2	2	-	118	5	113
329609	Katalda	91	36	55	11	11	-	52	16	36
329610	Baherbani	54	19	35	1	1	-	35	8	27
329611	Tikarpara	90	89	1	38	38	-	41	41	-
329612	Thakurabada	243	138	105	26	24	2	202	111	91
329613	Mohanpur				-----Un-inhabited-----					
329614	Nischintapur	264	180	84	27	26	1	223	140	83
329615	Dumuror	128	73	55	37	37	-	77	25	52
329616	Gobarda	-	-	-	-	-	-	-	-	-
	URBAN									
329617	Raipur Bazar (CT)	881	552	329	32	31	1	595	304	291

PRIMARY CENSUS ABSTRACT

CENSUS ABSTRACT

Raipur

of marginal workers

of marginal workers									Name of Village	Location code number
Household industry workers			Other workers			Non-workers				
Persons	Males	Females	Persons	Males	Females	Persons	Males	Females	2	1
50	51	52	53	54	55	56	57	58		
5	1	4	12	7	5	893	318	575	Sirsa	329588
17	3	14	35	18	17	982	468	514	Maulasol	329589
1	1	-	24	21	3	1,843	674	1,169	Lurka	329590
-	-	-	-	-	-	662	210	452	Gochda	329591
-	-	-	51	30	21	806	302	504	Lagda	329592
17	4	13	11	6	5	471	207	264	Chaka	329593
-	-	-	2	1	1	651	294	357	Poshda	329594
-	-	-	1	1	-	344	152	192	Murachhara	329595
2	1	1	8	5	3	703	324	379	Dheko	329596
2	1	1	-	-	-	483	166	317	Chorkul	329597
7	7	-	2	1	1	748	275	473	Golor	329598
-	-	-	4	2	2	905	349	556	Baksi	329599
37	35	2	3	3	-	241	111	130	Khayerbani	329600
-	-	-	4	3	1	325	164	161	Jaynagar	329601
23	11	12	2	2	-	482	203	279	Gopalpur	329602
2	2	-	18	11	7	552	232	320	Phutiberya	329603
-	-	-	1	1	-	268	130	138	Bandarbani	329604
-	-	-	42	29	13	267	101	166	Katapal	329605
-	-	-	5	3	2	718	262	456	Pechhela	329606
-	-	-	9	8	1	374	130	244	Sahajpur	329607
-	-	-	4	2	2	386	187	199	Salbani	329608
1	-	1	27	9	18	199	82	117	Katalda	329609
-	-	-	18	10	8	75	42	33	Baherbani	329610
4	3	1	7	7	-	306	110	196	Tikarpara	329611
-	-	-	15	3	12	600	216	384	Thakurabada	329612
-----Un-inhabited-----										329613
9	9	-	5	5	-	570	211	359	Nischintapur	329614
6	4	2	8	7	1	408	139	269	Dumuror	329615
-	-	-	-	-	-	245	90	155	Gobarda	329616
URBAN										
22	17	5	232	200	32	4,022	1,460	2,562	Raipur Bazar (CT)	329617

VILLAGE PRIMARY
C D Block -

Location code number	Name of Village	Area of Village in hectares	Number of households	Total population (including institutional and houseless population)			Population in the age-group 0-6			
				Persons	Males	Females	Persons	Males	Females	
1	2	3	4	5	6	7	8	9	10	
0224	Sarenga (Total)	10,348.20	22,020	106,808	54,168	52,640	12,408	6,401	6,007	
0224	Sarenga (Rural)	10,348.20	22,020	106,808	54,168	52,640	12,408	6,401	6,007	
0224	Sarenga (Urban)	0.00	-	-	-	-	-	-	-	
RURAL										
329618	Baradi Kalapathar	159.43	68	280	136	144	47	26	21	
329619	Baradi	39.82	50	234	118	116	27	13	14	
329620	Dalambhija	79.12	28	130	66	64	12	6	6	
329621	Balguma	79.18	44	196	102	94	23	13	10	
329622	Chuagara	121.67	100	451	236	215	46	20	26	
329623	Bhangadeuli	120.34	40	215	117	98	23	16	7	
329624	Shushunia	65.93	7	26	17	9	8	7	1	
329625	Maukura	52.06	180	862	440	422	118	65	53	
329626	Belatikri	92.25	305	1,489	757	732	181	100	81	
329627	Guniada	55.49	175	806	418	388	88	49	39	
329628	Panchur	31.05	173	691	345	346	75	35	40	
329629	Gagra	6.55			-----Un-inhabited-----					
329630	Bamundihi	51.14	224	1,041	549	492	118	70	48	
329631	Nutandihi	44.40	299	1,489	739	750	212	105	107	
329632	Jamkanali	170.55			-----Un-inhabited-----					
329633	Paryasol	82.84	43	232	125	107	20	10	10	
329634	Benachapra	259.41	38	182	92	90	15	6	9	
329635	Sareskol	9.18	251	1,209	624	585	135	74	61	
329636	Jambani	49.97	259	1,161	611	550	132	73	59	
329637	Jhulisol	46.72	42	192	95	97	13	7	6	
329638	Rajakhas	198.28			-----Un-inhabited-----					
329639	Chamkura	16.74	7	36	18	18	3	1	2	
329640	Ela	9.94	79	401	200	201	58	33	25	
329641	Malibana	146.93	107	473	227	246	50	25	25	
329642	Patgara	164.49	119	586	304	282	65	32	33	
329643	Pirargari	210.42	135	603	307	296	73	38	35	
329644	Chhota Amlatora	31.89	62	241	127	114	17	11	6	
329645	Krishnapur	44.06	334	1,669	856	813	247	125	122	
329646	Baraamlatora	39.20	56	286	152	134	38	24	14	
329647	Neturpur	55.90	216	1,151	578	573	143	66	77	
329648	Chhota Goidalagra	7.62	83	416	207	209	37	18	19	
329649	Baragoalagra	29.04	228	1,068	530	538	130	72	58	
329650	Parashia	12.54	123	499	263	236	63	34	29	
329651	Barpakhan	15.51	258	1,222	661	561	117	64	53	
329652	Baramurarpur	19.98			-----Un-inhabited-----					
329653	Jamirapara	17.71	182	819	423	396	82	41	41	
329654	Khalaimura	6.57	14	70	33	37	6	3	3	
329655	Tapta	82.42	166	807	425	382	79	42	37	
329656	Banshkhopa	26.64	129	497	254	243	51	26	25	
329657	Kadamdahara	19.82	72	326	161	165	41	16	25	
329658	Mayna	28.51	161	712	361	351	120	70	50	
329659	Gobindapur Damdi	98.24	139	743	382	361	81	38	43	
329660	Kotalisol	83.16	67	326	171	155	41	27	14	
329661	Chiltor	57.85	228	1,011	532	479	81	45	36	
329662	Jhola	48.75	213	952	489	463	137	75	62	
329663	Dhepua	76.41	89	408	198	210	40	19	21	
329664	Chaknara	55.19	145	600	278	322	55	27	28	
329665	Deuli	8.98	17	95	47	48	13	7	6	
329666	Narayanpur	96.33	119	642	336	306	71	35	36	
329667	Beoncha	29.30	58	249	114	135	17	10	7	
329668	Beliakala	8.61	36	163	63	100	20	9	11	
329669	Barabirbhanpur	10.13	13	64	32	32	4	3	1	
329670	Chhota Birbhanpur	32.91	305	1,540	781	759	171	84	87	
329671	Raghunathpur	4.12	93	460	235	225	52	25	27	
329672	Chatiasol	89.17	49	252	133	119	24	14	10	
329673	Khamani	265.18	312	1,588	809	779	204	108	96	

PRIMARY CENSUS ABSTRACT

CENSUS ABSTRACT

Sarenga

Scheduled Castes population			Scheduled Tribes population			Literates			Name of Village
Persons	Males	Females	Persons	Males	Females	Persons	Males	Females	
11	12	13	14	15	16	17	18	19	2
31,194	15,768	15,426	20,407	9,924	10,483	70,096	40,427	29,669	Sarenga (Total)
31,194	15,768	15,426	20,407	9,924	10,483	70,096	40,427	29,669	Sarenga (Rural)
-	-	-	-	-	-	-	-	-	Sarenga (Urban)
RURAL									
-	-	-	253	123	130	205	108	97	Baradi Kalapathar
-	-	-	180	89	91	151	85	66	Baradi
77	44	33	53	22	31	89	51	38	Dalambhija
-	-	-	46	20	26	122	74	48	Balguma
-	-	-	73	41	32	327	199	128	Chuagara
-	-	-	137	77	60	139	90	49	Bhangadeuli
-	-	-	26	17	9	11	8	3	Shushunia
214	105	109	151	69	82	504	311	193	Maukura
236	118	118	626	306	320	836	502	334	Belatikri
79	42	37	251	121	130	506	303	203	Guniada
480	234	246	90	47	43	501	285	216	Panchur
-----Un-inhabited-----									
526	277	249	-	-	-	684	409	275	Gagra
430	207	223	82	46	36	860	523	337	Bamundihi
-----Un-inhabited-----									
7	5	2	158	84	74	151	98	53	Nutandihi
22	11	11	158	80	78	94	61	33	Jamkanali
477	248	229	14	6	8	747	437	310	Paryasol
493	248	245	-	-	-	803	476	327	Benachapra
-	-	-	-	-	-	155	81	74	Sareskol
-----Un-inhabited-----									
-	-	-	8	3	5	28	16	12	Jambani
253	125	128	-	-	-	242	145	97	Jhulisol
104	47	57	277	137	140	278	155	123	Rajakhas
11	6	5	192	92	100	405	243	162	Chamkura
25	11	14	5	3	2	438	247	191	Ela
37	20	17	50	28	22	183	99	84	Malibana
536	270	266	59	32	27	875	523	352	Patgara
102	50	52	108	57	51	175	107	68	Pirargari
587	300	287	1	-	1	748	424	324	Chhota Amlatora
50	24	26	-	-	-	308	166	142	Krishnapur
360	174	186	-	-	-	726	396	330	Baraamlatora
267	138	129	-	-	-	346	218	128	Neturpur
220	116	104	182	92	90	801	508	293	Chhota Goadangra
-----Un-inhabited-----									
509	261	248	171	94	77	524	312	212	Baragoaldangra
67	31	36	-	-	-	23	13	10	Parashia
295	160	135	143	71	72	534	319	215	Barpakhan
141	72	69	284	140	144	332	199	133	Baramurapur
77	37	40	198	98	100	167	106	61	Jamirapara
712	361	351	-	-	-	415	237	178	Khalaimura
186	101	85	-	-	-	429	260	169	Tapta
303	160	143	-	-	-	146	80	66	Banshkhopa
181	95	86	-	-	-	758	438	320	Kadamdhara
696	364	332	242	117	125	556	328	228	Mayna
-	-	-	176	84	92	285	159	126	Gobindapur Damdi
7	4	3	515	236	279	379	210	169	Kotalsol
-	-	-	7	5	2	74	38	36	Chiltor
181	97	84	331	162	169	424	263	161	Jhola
-	-	-	248	114	134	189	97	92	Dhepua
-	-	-	163	63	100	106	50	56	Chaknara
5	2	3	-	-	-	55	28	27	Deuli
519	256	263	4	2	2	992	579	413	Narayanpur
155	76	79	-	-	-	323	186	137	Beoncha
34	22	12	-	-	-	188	111	77	Beliakala
444	225	219	49	25	24	1,099	617	482	Barabirhanpur
									Chhota Birhanpur
									Raghunathpur
									Chatiasol
									Khamani

VILLAGE PRIMARY
C D Block -

Location code number	Name of Village	Illiterates			Total workers			Main workers		
		Persons	Males	Females	Persons	Males	Females	Persons	Males	Females
		20	21	22	23	24	25	26	27	28
0224	Sarenga (Total)	36,712	13,741	22,971	45,015	29,858	15,157	21,760	17,348	4,412
0224	Sarenga (Rural)	36,712	13,741	22,971	45,015	29,858	15,157	21,760	17,348	4,412
0224	Sarenga (Urban)	-	-	-	-	-	-	-	-	-
RURAL										
329618	Baradi Kalapathar	75	28	47	166	77	89	54	36	18
329619	Baradi	83	33	50	147	77	70	58	42	16
329620	Dalambhija	41	15	26	59	29	30	9	7	2
329621	Balguma	74	28	46	71	54	17	2	2	-
329622	Chuagara	124	37	87	251	132	119	35	31	4
329623	Bhangadeuli	76	27	49	74	53	21	4	4	-
329624	Shushunia	15	9	6	12	6	6	-	-	-
329625	Maukura	358	129	229	341	218	123	179	101	78
329626	Belatikri	653	255	398	721	434	287	34	26	8
329627	Guniada	300	115	185	284	233	51	280	230	50
329628	Panchur	190	60	130	262	169	93	78	72	6
329629	Gagra	-----Un-inhabited-----								
329630	Bamundihi	357	140	217	389	300	89	234	204	30
329631	Nutandihi	629	216	413	565	381	184	240	207	33
329632	Jamkanali	-----Un-inhabited-----								
329633	Paryasol	81	27	54	109	68	41	48	42	6
329634	Benachapra	88	31	57	105	49	56	27	25	2
329635	Sareskol	462	187	275	423	343	80	139	129	10
329636	Jambani	358	135	223	445	331	114	190	173	17
329637	Jhulisol	37	14	23	69	51	18	21	19	2
329638	Rajakhas	-----Un-inhabited-----								
329639	Chamkura	8	2	6	13	11	2	13	11	2
329640	Ela	159	55	104	160	109	51	159	108	51
329641	Malibana	195	72	123	235	127	108	232	127	105
329642	Patgara	181	61	120	265	174	91	152	121	31
329643	Pirargari	165	60	105	192	167	25	164	154	10
329644	Chhota Amlatora	58	28	30	77	58	19	39	37	2
329645	Krishnapur	794	333	461	751	448	303	367	295	72
329646	Baraamlatora	111	45	66	142	91	51	18	18	-
329647	Neturpur	403	154	249	424	314	110	201	185	16
329648	Chhota Goidalngara	108	41	67	144	105	39	11	10	1
329649	Baragoaldangra	342	134	208	475	301	174	410	280	130
329650	Parashia	153	45	108	239	150	89	223	141	82
329651	Barpakhan	421	153	268	461	371	90	67	63	4
329652	Baramurarapur	-----Un-inhabited-----								
329653	Jamirapara	295	111	184	320	216	104	171	144	27
329654	Khalaimura	47	20	27	39	19	20	16	14	2
329655	Tapta	273	106	167	382	232	150	96	87	9
329656	Banshkhopa	165	55	110	230	149	81	99	84	15
329657	Kadamdahara	159	55	104	184	100	84	120	91	29
329658	Mayna	297	124	173	409	202	207	391	196	195
329659	Gobindapur Damdi	314	122	192	252	215	37	128	119	9
329660	Kotaldol	180	91	89	132	77	55	49	43	6
329661	Chiltor	253	94	159	362	295	67	178	162	16
329662	Jhola	396	161	235	490	287	203	130	104	26
329663	Dhepua	123	39	84	187	121	66	159	106	53
329664	Chaknara	221	68	153	382	178	204	22	19	3
329665	Deuli	21	9	12	48	33	15	16	15	1
329666	Narayanpur	218	73	145	306	181	125	303	179	124
329667	Beoncha	60	17	43	154	66	88	4	3	1
329668	Beliakala	57	13	44	98	38	60	7	6	1
329669	Barabirhanpur	9	4	5	25	19	6	24	18	6
329670	Chhota Birhanpur	548	202	346	607	449	158	252	220	32
329671	Raghunathpur	137	49	88	166	131	35	47	45	2
329672	Chatiasol	64	22	42	112	62	50	3	3	-
329673	Khamani	489	192	297	550	430	120	18	12	6

PRIMARY CENSUS ABSTRACT

CENSUS ABSTRACT
Sarenga

Industrial category of main workers													Name of Village
Cultivators			Agricultural labourers			Household industry workers			Other workers				
Persons	Males	Females	Persons	Males	Females	Persons	Males	Females	Persons	Males	Females		
29	30	31	32	33	34	35	36	37	38	39	40		
6,570	6,156	414	8,797	5,693	3,104	672	500	172	5,721	4,999	722	Sarenga (Total)	
6,570	6,156	414	8,797	5,693	3,104	672	500	172	5,721	4,999	722	Sarenga (Rural)	
-	-	-	-	-	-	-	-	-	-	-	-	Sarenga (Urban)	
RURAL													
43	28	15	7	5	2	2	1	1	2	2	-	Baradi Kalapathar	
50	37	13	6	5	1	1	-	1	1	-	1	Baradi	
-	-	-	3	2	1	1	1	-	5	4	1	Dalambhija	
1	1	-	-	-	-	-	-	-	1	1	-	Balguma	
-	-	-	-	-	-	1	-	1	34	31	3	Chuagara	
1	1	-	-	-	-	-	-	-	3	3	-	Bhangadeuli	
-	-	-	-	-	-	-	-	-	-	-	-	Shushunia	
15	13	2	154	80	74	-	-	-	10	8	2	Maukura	
10	9	1	1	-	1	3	1	2	20	16	4	Belatikri	
182	171	11	63	31	32	4	3	1	31	25	6	Guniada	
50	50	-	6	3	3	-	-	-	22	19	3	Panchur	
-----Un-inhabited-----													
95	89	6	102	79	23	3	3	-	34	33	1	Gagra	
78	72	6	110	89	21	3	3	-	49	43	6	Nutandihi	
-----Un-inhabited-----													
37	37	-	10	4	6	-	-	-	1	1	-	Jamkanali	
20	20	-	3	1	2	-	-	-	4	4	-	Paryasol	
74	65	9	11	11	-	5	5	-	49	48	1	Benachapra	
65	64	1	13	12	1	29	28	1	83	69	14	Sareskol	
-	-	-	-	-	-	-	-	-	21	19	2	Jhulisol	
-----Un-inhabited-----													
8	8	-	4	2	2	-	-	-	1	1	-	Rajakhas	
40	39	1	108	61	47	3	1	2	8	7	1	Chamkura	
9	9	-	214	110	104	-	-	-	9	8	1	Ela	
49	44	5	55	35	20	3	1	2	45	41	4	Malibana	
83	81	2	44	37	7	11	11	-	26	25	1	Patgara	
4	4	-	-	-	-	7	6	1	28	27	1	Pirargari	
111	105	6	203	144	59	10	6	4	43	40	3	Chhota Amlatora	
12	12	-	3	3	-	-	-	-	3	3	-	Krishnapur	
69	68	1	26	24	2	26	17	9	80	76	4	Baraamlatora	
-	-	-	-	-	-	-	-	-	11	10	1	Neturpur	
97	85	12	221	110	111	5	5	-	87	80	7	Chhota Goaldangra	
47	47	-	157	76	81	1	1	-	18	17	1	Baragoaldangra	
3	3	-	1	-	1	-	-	-	63	60	3	Parashia	
-----Un-inhabited-----													
58	57	1	65	39	26	1	1	-	47	47	-	Barpakan	
-	-	-	16	14	2	-	-	-	-	-	-	Baramurarpur	
35	35	-	27	23	4	-	-	-	34	29	5	Jamirapara	
39	38	1	2	1	1	27	20	7	31	25	6	Khalaimura	
21	21	-	95	66	29	3	3	-	1	1	-	Tapta	
26	13	13	359	178	181	2	2	-	4	3	1	Banshkhopa	
67	66	1	52	46	6	-	-	-	9	7	2	Kadamdahara	
5	5	-	35	30	5	2	2	-	7	6	1	Mayna	
82	78	4	4	3	1	-	-	-	92	81	11	Gobindapur Damdi	
18	17	1	96	75	21	3	1	2	13	11	2	Kotalsol	
54	52	2	86	40	46	-	-	-	19	14	5	Chiltor	
5	5	-	2	1	1	2	2	-	13	11	2	Jhola	
11	10	1	3	3	-	-	-	-	2	2	-	Dhepua	
61	60	1	227	106	121	3	3	-	12	10	2	Chaknara	
1	-	1	-	-	-	-	-	-	3	3	-	Deuli	
2	2	-	-	-	-	-	-	-	5	4	1	Narayanpur	
5	5	-	9	4	5	2	1	1	8	8	-	Beoncha	
35	34	1	66	38	28	-	-	-	151	148	3	Beliakala	
6	6	-	3	3	-	-	-	-	38	36	2	Barabirbhanpur	
-	-	-	1	1	-	-	-	-	2	2	-	Chhota Birbhanpur	
4	3	1	2	-	2	1	1	-	11	8	3	Raghunathpur	
												Chatiasol	
												Khamani	

VILLAGE PRIMARY
C D Block -

Location code number	Name of Village	Industrial category								
		Marginal workers			Cultivators			Agricultural labourers		
		Persons	Males	Females	Persons	Males	Females	Persons	Males	Females
1	2	41	42	43	44	45	46	47	48	49
0224	Sarenga (Total)	23,255	12,510	10,745	3,491	2,683	808	16,972	8,227	8,745
0224	Sarenga (Rural)	23,255	12,510	10,745	3,491	2,683	808	16,972	8,227	8,745
0224	Sarenga (Urban)	-	-	-	-	-	-	-	-	-
RURAL										
329618	Baradi Kalapathar	112	41	71	8	2	6	103	38	65
329619	Baradi	89	35	54	11	2	9	56	26	30
329620	Dalambhija	50	22	28	8	5	3	42	17	25
329621	Balguma	69	52	17	2	2	-	62	46	16
329622	Chuagara	216	101	115	99	49	50	97	38	59
329623	Bhangadeuli	70	49	21	4	3	1	62	43	19
329624	Shushunia	12	6	6	1	1	-	11	5	6
329625	Maukura	162	117	45	27	25	2	128	85	43
329626	Belatikri	687	408	279	155	134	21	524	270	254
329627	Guniada	4	3	1	-	-	-	3	2	1
329628	Panchur	184	97	87	2	2	-	178	91	87
329629	Gagra	-----Un-inhabited-----								
329630	Bamundihi	155	96	59	5	5	-	147	89	58
329631	Nutandihi	325	174	151	41	21	20	246	144	102
329632	Jamkanali	-----Un-inhabited-----								
329633	Paryasol	61	26	35	-	-	-	49	24	25
329634	Benachapra	78	24	54	-	-	-	46	15	31
329635	Sareskol	284	214	70	54	51	3	190	132	58
329636	Jambani	255	158	97	16	16	-	126	81	45
329637	Jhulisol	48	32	16	14	14	-	32	16	16
329638	Rajakhas	-----Un-inhabited-----								
329639	Chamkura	-	-	-	-	-	-	-	-	-
329640	Ela	1	1	-	1	1	-	-	-	-
329641	Malibana	3	-	3	-	-	-	3	-	3
329642	Patgara	113	53	60	21	8	13	76	35	41
329643	Pirargari	28	13	15	3	1	2	20	11	9
329644	Chhota Amlatora	38	21	17	3	2	1	28	17	11
329645	Krishnapur	384	153	231	5	5	-	326	144	182
329646	Baraamlatora	124	73	51	1	1	-	121	70	51
329647	Neturpur	223	129	94	31	31	-	181	88	93
329648	Chhota Goidalagra	133	95	38	64	61	3	61	33	28
329649	Baragoalagra	65	21	44	18	3	15	25	6	19
329650	Parashia	16	9	7	3	2	1	2	2	-
329651	Barpakhan	394	308	86	160	160	-	193	107	86
329652	Baramurarapur	-----Un-inhabited-----								
329653	Jamirapara	149	72	77	9	5	4	139	67	72
329654	Khalaimura	23	5	18	-	-	-	23	5	18
329655	Tapta	286	145	141	8	7	1	275	135	140
329656	Banshkhopa	131	65	66	16	16	-	108	46	62
329657	Kadamdahara	64	9	55	1	-	1	48	9	39
329658	Mayna	18	6	12	1	-	1	17	6	11
329659	Gobindapur Damdi	124	96	28	13	13	-	107	80	27
329660	Kotaldol	83	34	49	-	-	-	80	32	48
329661	Chiltor	184	133	51	48	47	1	92	65	27
329662	Jhola	360	183	177	25	12	13	318	162	156
329663	Dhepua	28	15	13	5	4	1	12	6	6
329664	Chaknara	360	159	201	25	23	2	334	135	199
329665	Deuli	32	18	14	10	9	1	21	9	12
329666	Narayanpur	3	2	1	1	1	-	2	1	1
329667	Beoncha	150	63	87	117	56	61	32	6	26
329668	Beliakala	91	32	59	62	29	33	28	2	26
329669	Barabirhanpur	1	1	-	-	-	-	-	-	-
329670	Chhota Birhanpur	355	229	126	60	57	3	251	129	122
329671	Raghunathpur	119	86	33	23	23	-	69	36	33
329672	Chatiasol	109	59	50	15	14	1	92	43	49
329673	Khamani	532	418	114	312	276	36	156	101	55

PRIMARY CENSUS ABSTRACT

CENSUS ABSTRACT
Sarenga

of marginal workers

									Location	
Household industry workers			Other workers			Non-workers			Name of Village	code
Persons	Males	Females	Persons	Males	Females	Persons	Males	Females	2	number
50	51	52	53	54	55	56	57	58		1
771	295	476	2,021	1,305	716	61,793	24,310	37,483	Sarenga (Total)	0224
771	295	476	2,021	1,305	716	61,793	24,310	37,483	Sarenga (Rural)	0224
-	-	-	-	-	-	-	-	-	Sarenga (Urban)	0224
RURAL										
-	-	-	1	1	-	114	59	55	Baradi Kalapathar	329618
-	-	-	22	7	15	87	41	46	Baradi	329619
-	-	-	-	-	-	71	37	34	Dalambhija	329620
3	2	1	2	2	-	125	48	77	Balguma	329621
6	1	5	14	13	1	200	104	96	Chuagara	329622
3	3	-	1	-	1	141	64	77	Bhangadeuli	329623
-	-	-	-	-	-	14	11	3	Shushunia	329624
7	7	-	-	-	-	521	222	299	Maukura	329625
2	1	1	6	3	3	768	323	445	Belatikri	329626
-	-	-	1	1	-	522	185	337	Guniada	329627
1	1	-	3	3	-	429	176	253	Panchur	329628
-----Un-inhabited-----										
1	-	1	2	2	-	652	249	403	Gagra	329629
8	2	6	30	7	23	924	358	566	Bamundihi	329630
-----Un-inhabited-----										
9	-	9	3	2	1	123	57	66	Nutandihi	329631
21	1	20	11	8	3	77	43	34	Jamkanali	329632
12	4	8	28	27	1	786	281	505	Paryasol	329633
51	33	18	62	28	34	716	280	436	Benachapra	329634
-	-	-	2	2	-	123	44	79	Sareskol	329635
-----Un-inhabited-----										
-	-	-	-	-	-	23	7	16	Jambani	329636
-	-	-	-	-	-	241	91	150	Jhulisol	329637
-	-	-	-	-	-	238	100	138	Rajakhas	329638
3	-	3	13	10	3	321	130	191	Chamkura	329639
1	-	1	4	1	3	411	140	271	Ela	329640
2	1	1	5	1	4	164	69	95	Malibana	329641
47	1	46	6	3	3	918	408	510	Patgara	329642
-	-	-	2	2	-	144	61	83	Pirargari	329643
3	2	1	8	8	-	727	264	463	Chhota Amlatora	329644
-	-	-	8	1	7	272	102	170	Krishnapur	329645
-	-	-	22	12	10	593	229	364	Baraamlatora	329646
2	-	2	9	5	4	260	113	147	Neturpur	329647
-	-	-	41	41	-	761	290	471	Chhota Goadangra	329648
-----Un-inhabited-----										
-	-	-	1	-	1	499	207	292	Baragoaldangra	329649
-	-	-	-	-	-	31	14	17	Parashia	329650
1	1	-	2	2	-	425	193	232	Barpakhan	329651
5	1	4	2	2	-	267	105	162	Baramurapur	329652
15	-	15	-	-	-	142	61	81	Jamirapara	329653
-	-	-	-	-	-	303	159	144	Khalaimura	329654
-	-	-	4	3	1	491	167	324	Tapta	329655
1	1	-	2	1	1	194	94	100	Banshkhopa	329656
-	-	-	44	21	23	649	237	412	Kadamdhara	329657
4	2	2	13	7	6	462	202	260	Mayna	329658
-	-	-	11	5	6	221	77	144	Gobindapur Damdi	329659
-	-	-	1	1	-	218	100	118	Kotalsol	329660
-	-	-	1	-	1	47	14	33	Chiltor	329661
-	-	-	-	-	-	336	155	181	Jhola	329662
1	1	-	-	-	-	95	48	47	Dhepua	329663
1	1	-	-	-	-	65	25	40	Chaknara	329664
1	1	-	-	-	-	39	13	26	Deuli	329665
3	3	-	41	40	1	933	332	601	Narayanpur	329666
-	-	-	27	27	-	294	104	190	Beoncha	329667
-	-	-	2	2	-	140	71	69	Beliakala	329668
41	31	10	23	10	13	1,038	379	659	Barabirbhanpur	329669
-	-	-	2	2	-	140	71	69	Chhota Birbhanpur	329670
-	-	-	27	27	-	294	104	190	Raghunathpur	329671
-	-	-	2	2	-	140	71	69	Chatiasol	329672
41	31	10	23	10	13	1,038	379	659	Khamani	329673

VILLAGE PRIMARY
C D Block -

Location code number	Name of Village	Area of Village in hectares	Number of households	Total population (including institutional and houseless population)			Population in the age-group 0-6			
				Persons	Males	Females	Persons	Males	Females	
1	2	3	4	5	6	7	8	9	10	
329674	Tantibaria	13.08		-----Un-inhabited-----						
329675	Andharia	221.56	184	1,068	550	518	119	71	48	
329676	Habra	64.35	32	175	88	87	13	7	6	
329677	Saldahara	54.93	193	933	452	481	107	52	55	
329678	Jangalkhas	184.65	11	59	29	30	7	3	4	
329679	Barajamabedya	28.82	240	1,254	624	630	165	91	74	
329680	Goalbari	26.64	309	1,752	861	891	271	131	140	
329681	Sukhadali	17.92	66	323	163	160	42	21	21	
329682	Kherurabad	2.16	1	5	2	3	-	-	-	
329683	Sirsa	2.82	14	80	40	40	8	4	4	
329684	Baramaliara	4.87	40	175	89	86	22	8	14	
329685	Dharmapur	40.95	74	305	163	142	28	20	8	
329686	Katgara	38.66	84	382	194	188	31	17	14	
329687	Basudebpur	67.44	108	506	256	250	54	21	33	
329688	Bagjanta	55.30	69	375	198	177	47	32	15	
329689	Sidi	45.07	319	1,602	842	760	200	113	87	
329690	Gopalpur	41.88	138	771	393	378	98	47	51	
329691	Panchberia	43.21	25	124	71	53	16	11	5	
329692	Banpur	58.18	86	428	222	206	58	29	29	
329693	Tapaberia	45.59	262	1,335	679	656	189	100	89	
329694	Sindurpur	27.98	50	285	152	133	38	20	18	
329695	Chhotajamabedya	1.80	61	292	142	150	37	21	16	
329696	Kusumtikri	4.58	88	426	215	211	43	25	18	
329697	Betjhor	41.91		-----Un-inhabited-----						
329698	Botha	10.05	105	448	222	226	66	29	37	
329699	Bhangadali	42.18	75	367	165	202	38	16	22	
329700	Ghungia	54.67	34	168	90	78	13	7	6	
329701	Benasuli	89.44	115	586	295	291	60	28	32	
329702	Baraamjhor	251.80	316	1,520	776	744	144	77	67	
329703	Chhotaamlata	113.99	152	767	384	383	91	44	47	
329704	Baraamlata	29.83	62	344	177	167	36	17	19	
329705	Kenduadangri	8.67	13	58	32	26	6	3	3	
329706	Telijant	120.99	136	682	350	332	113	65	48	
329707	Bhalukchira	278.06	43	181	91	90	14	8	6	
329708	Rupaghagra	31.17		-----Un-inhabited-----						
329709	Sarulia	281.88	256	1,320	669	651	168	85	83	
329710	Nekrapahari	138.04	42	182	76	106	27	7	20	
329711	Amdiha	8.83	1	8	4	4	1	-	1	
329712	Beruabaid	135.64	90	469	248	221	47	21	26	
329713	Dhabani	112.73	112	552	266	286	56	19	37	
329714	Chhota Amjhor	35.09	24	105	58	47	12	5	7	
329715	Kuchlaghati	32.76	100	489	246	243	45	21	24	
329716	Sitalpur	46.31	60	308	153	155	33	11	22	
329717	Phulberia	89.69	38	198	94	104	29	18	11	
329718	Makalrangi	4.90		-----Un-inhabited-----						
329719	Kayaerpara	64.64	145	756	396	360	87	53	34	
329720	Harinarayanpur	87.71	173	833	433	400	102	52	50	
329721	Danrkini	68.37	122	638	326	312	61	28	33	
329722	Kumarpur	9.30	125	576	285	291	62	28	34	
329723	Murku	39.59	128	599	310	289	68	39	29	
329724	Kuldiha	271.99	646	2,988	1,458	1,530	327	173	154	
329725	Gobindapur	101.71	314	1,542	754	788	198	109	89	
329726	Saluka	130.65	202	1,031	521	510	112	56	56	
329727	Bamnisol	62.88	91	468	243	225	51	24	27	
329728	Kayma	149.60	90	476	228	248	78	41	37	
329729	Hatbari	209.28	105	510	263	247	45	21	24	
329730	Karbhanga	294.25	117	607	306	301	71	33	38	
329731	Bhadkunra	56.87	7	28	12	16	7	3	4	
329732	Asanjhor	133.41	63	312	158	154	40	19	21	
329733	Khaerpahari	32.61	360	1,737	883	854	186	90	96	

PRIMARY CENSUS ABSTRACT

CENSUS ABSTRACT

Sarenga

Scheduled Castes population			Scheduled Tribes population			Literates			Name of Village
Persons	Males	Females	Persons	Males	Females	Persons	Males	Females	
11	12	13	14	15	16	17	18	19	2
-----Un-inhabited-----									Tantibaria
-	-	-	361	178	183	702	407	295	Andharia
-	-	-	175	88	87	124	75	49	Habra
99	44	55	377	184	193	622	352	270	Saldahara
-	-	-	59	29	30	39	22	17	Jangalkhas
98	45	53	369	178	191	828	469	359	Barajamabedya
625	300	325	107	51	56	1,070	595	475	Goalbari
84	41	43	-	-	-	192	117	75	Sukhadali
-	-	-	5	2	3	3	1	2	Kherurabad
-	-	-	79	39	40	35	21	14	Sirsa
-	-	-	175	89	86	109	68	41	Baramaliara
104	61	43	166	82	84	223	128	95	Dharmapur
23	12	11	304	152	152	223	142	81	Katgara
210	119	91	278	133	145	359	212	147	Basudebpur
-	-	-	348	181	167	233	138	95	Bagjanta
762	402	360	-	-	-	994	600	394	Sidi
315	169	146	-	-	-	476	280	196	Gopalpur
13	7	6	-	-	-	94	58	36	Panchberia
157	80	77	-	-	-	309	175	134	Banpur
288	145	143	-	-	-	731	423	308	Tapaberia
-	-	-	-	-	-	179	108	71	Sindurpur
-	-	-	292	142	150	176	97	79	Chhotajamabedya
-	-	-	258	124	134	282	165	117	Kusumtikri
-----Un-inhabited-----									Betjhor
144	73	71	161	81	80	216	128	88	Botha
41	20	21	300	134	166	234	126	108	Bhangadali
21	10	11	83	44	39	103	65	38	Ghungia
154	76	78	188	93	95	379	218	161	Benasuli
143	69	74	76	39	37	1,161	651	510	Baraamjhor
256	134	122	92	44	48	494	278	216	Chhotajamlatara
8	4	4	48	19	29	256	142	114	Baraamlatara
12	5	7	46	27	19	35	25	10	Kenduadangri
543	281	262	26	13	13	346	211	135	Telijant
-	-	-	169	86	83	120	74	46	Bhalukchira
-----Un-inhabited-----									Rupaghagra
110	59	51	494	240	254	761	451	310	Sarulia
18	8	10	164	68	96	97	55	42	Nekrapahari
-	-	-	8	4	4	4	3	1	Amdiha
6	3	3	211	104	107	362	209	153	Beruabaid
190	90	100	112	46	66	345	197	148	Dhabani
68	38	30	22	14	8	59	37	22	Chhota Amjhor
-	-	-	410	205	205	298	193	105	Kuchlaghati
112	61	51	135	64	71	201	127	74	Sitalpur
10	5	5	160	74	86	116	68	48	Phulberia
-----Un-inhabited-----									Makalrangi
264	133	131	-	-	-	475	279	196	Kayaerpara
283	149	134	8	4	4	546	317	229	Harinarayanpur
219	116	103	235	116	119	379	240	139	Danrkini
1	1	-	99	41	58	456	243	213	Kumarpur
69	34	35	352	188	164	450	246	204	Murku
1,514	726	788	309	138	171	2,015	1,115	900	Kuldiha
1,058	508	550	55	25	30	958	552	406	Gobindapur
456	225	231	274	132	142	685	400	285	Saluka
-	-	-	76	33	43	334	203	131	Bamnisol
287	135	152	186	91	95	277	161	116	Kayma
-	-	-	185	93	92	359	219	140	Hatbari
42	23	19	14	7	7	412	242	170	Karbhanga
-	-	-	28	12	16	14	7	7	Bhadkunra
214	105	109	55	34	21	262	138	124	Asanjhor
81	38	43	857	419	438	1,218	688	530	Khaerpahari

VILLAGE PRIMARY
C D Block -

Location code number	Name of Village	Illiterates			Total workers			Main workers		
		Persons	Males	Females	Persons	Males	Females	Persons	Males	Females
		20	21	22	23	24	25	26	27	28
329674	Tantibaria	-----Un-inhabited-----								
329675	Andharia	366	143	223	420	313	107	289	257	32
329676	Habra	51	13	38	112	50	62	2	2	-
329677	Saldahara	311	100	211	396	245	151	62	60	2
329678	Jangalkhas	20	7	13	33	17	16	-	-	-
329679	Barajamabedy	426	155	271	630	352	278	109	88	21
329680	Goalbari	682	266	416	644	445	199	149	137	12
329681	Sukhadali	131	46	85	96	82	14	15	9	6
329682	Kherurabad	2	1	1	2	1	1	-	-	-
329683	Sirsa	45	19	26	25	22	3	-	-	-
329684	Baramaliara	66	21	45	60	40	20	60	40	20
329685	Dharmapur	82	35	47	125	89	36	19	18	1
329686	Katgara	159	52	107	197	120	77	40	32	8
329687	Basudebpur	147	44	103	246	157	89	24	20	4
329688	Bagjanta	142	60	82	177	96	81	173	94	79
329689	Sidi	608	242	366	664	469	195	243	242	1
329690	Gopalpur	295	113	182	301	217	84	229	200	29
329691	Panchberia	30	13	17	66	33	33	25	25	-
329692	Banpur	119	47	72	191	113	78	46	45	1
329693	Tapaberia	604	256	348	566	384	182	369	302	67
329694	Sindurpur	106	44	62	168	86	82	19	19	-
329695	Chhotajamabedy	116	45	71	130	69	61	130	69	61
329696	Kusumtikri	144	50	94	164	107	57	151	101	50
329697	Betjhor	-----Un-inhabited-----								
329698	Botha	232	94	138	226	119	107	58	44	14
329699	Bhangadali	133	39	94	195	81	114	55	49	6
329700	Ghungia	65	25	40	65	52	13	62	51	11
329701	Benasuli	207	77	130	270	184	86	224	167	57
329702	Baraamjhor	359	125	234	575	437	138	446	353	93
329703	Chhotaamlata	273	106	167	332	214	118	142	133	9
329704	Baraamlata	88	35	53	101	83	18	2	2	-
329705	Kenduadangri	23	7	16	27	14	13	7	7	-
329706	Telijant	336	139	197	347	197	150	15	15	-
329707	Bhalukchira	61	17	44	117	59	58	2	1	1
329708	Rupaghagra	-----Un-inhabited-----								
329709	Sarulia	559	218	341	509	367	142	216	210	6
329710	Nekrapahari	85	21	64	99	44	55	2	1	1
329711	Amdiha	4	1	3	6	3	3	-	-	-
329712	Beruabaid	107	39	68	236	147	89	26	23	3
329713	Dhabani	207	69	138	253	152	101	183	144	39
329714	Chhota Amjhor	46	21	25	30	28	2	15	14	1
329715	Kuchlaghati	191	53	138	137	128	9	62	58	4
329716	Sitalpur	107	26	81	112	73	39	35	30	5
329717	Phulberia	82	26	56	89	48	41	10	10	-
329718	Makalrangi	-----Un-inhabited-----								
329719	Kayaerpara	281	117	164	322	228	94	307	218	89
329720	Harinarayanpur	287	116	171	239	230	9	232	224	8
329721	Danrkini	259	86	173	299	186	113	32	32	-
329722	Kumarpur	120	42	78	187	148	39	99	92	7
329723	Murku	149	64	85	362	203	159	335	189	146
329724	Kuldiha	973	343	630	1,223	707	516	425	316	109
329725	Gobindapur	584	202	382	571	373	198	235	205	30
329726	Saluka	346	121	225	443	278	165	118	80	38
329727	Bamnisol	134	40	94	242	175	67	94	91	3
329728	Kayma	199	67	132	275	136	139	245	130	115
329729	Hatbari	151	44	107	245	152	93	36	32	4
329730	Karbhanga	195	64	131	263	182	81	150	149	1
329731	Bhadkunra	14	5	9	15	7	8	2	1	1
329732	Asanjhor	50	20	30	195	105	90	4	3	1
329733	Khaerpahari	519	195	324	909	526	383	289	207	82

PRIMARY CENSUS ABSTRACT

CENSUS ABSTRACT
Sarenga

Industrial category of main workers													Name of Village
Cultivators			Agricultural labourers			Household industry workers			Other workers				
Persons	Males	Females	Persons	Males	Females	Persons	Males	Females	Persons	Males	Females		
29	30	31	32	33	34	35	36	37	38	39	40	2	
-----Un-inhabited-----												Tantibaria	
196	192	4	54	27	27	-	-	-	39	38	1	Andharia	
-	-	-	-	-	-	-	-	-	2	2	-	Habra	
36	36	-	4	4	-	1	-	1	21	20	1	Saldahara	
-	-	-	-	-	-	-	-	-	-	-	-	Jangalkhas	
5	5	-	5	2	3	19	15	4	80	66	14	Barajamabedya	
52	50	2	24	22	2	37	34	3	36	31	5	Goalbari	
1	-	1	1	-	1	1	1	-	12	8	4	Sukhadali	
-	-	-	-	-	-	-	-	-	-	-	-	Kherurabad	
-	-	-	-	-	-	-	-	-	-	-	-	Sirsa	
40	32	8	19	8	11	-	-	-	1	-	1	Baramaliara	
4	4	-	1	1	-	-	-	-	14	13	1	Dharmapur	
35	28	7	1	1	-	-	-	-	4	3	1	Katgara	
-	-	-	-	-	-	-	-	-	24	20	4	Basudebpur	
17	11	6	150	78	72	-	-	-	6	5	1	Bagjanta	
114	114	-	101	100	1	-	-	-	28	28	-	Sidi	
79	77	2	107	83	24	7	5	2	36	35	1	Gopalpur	
25	25	-	-	-	-	-	-	-	-	-	-	Panchberia	
41	41	-	1	-	1	1	1	-	3	3	-	Banpur	
44	43	1	234	182	52	62	48	14	29	29	-	Tapaberia	
17	17	-	1	1	-	-	-	-	1	1	-	Sindurpur	
79	46	33	49	22	27	-	-	-	2	1	1	Chhotajamabedya	
44	42	2	100	52	48	-	-	-	7	7	-	Kusumtikri	
-----Un-inhabited-----												Betjhor	
37	35	2	15	6	9	-	-	-	6	3	3	Botha	
40	39	1	12	9	3	-	-	-	3	1	2	Bhangadali	
26	26	-	28	17	11	-	-	-	8	8	-	Ghungia	
74	65	9	140	92	48	-	-	-	10	10	-	Benasuli	
130	130	-	144	71	73	23	16	7	149	136	13	Baraamjhor	
39	38	1	85	83	2	-	-	-	18	12	6	Chhotaamlatara	
-	-	-	-	-	-	-	-	-	2	2	-	Baraamlatara	
6	6	-	-	-	-	-	-	-	1	1	-	Kenduadangri	
8	8	-	1	1	-	-	-	-	6	6	-	Telijant	
1	-	1	-	-	-	-	-	-	1	1	-	Bhalukchira	
-----Un-inhabited-----												Rupaghagra	
92	88	4	6	6	-	2	2	-	116	114	2	Sarulia	
1	1	-	-	-	-	-	-	-	1	-	1	Nekrapahari	
-	-	-	-	-	-	-	-	-	-	-	-	Amdiha	
1	1	-	1	1	-	-	-	-	24	21	3	Beruabaid	
98	94	4	63	33	30	-	-	-	22	17	5	Dhabani	
5	5	-	-	-	-	-	-	-	10	9	1	Chhota Amjhor	
47	47	-	-	-	-	-	-	-	15	11	4	Kuchlaghati	
12	11	1	-	-	-	3	3	-	20	16	4	Sitalpur	
3	3	-	-	-	-	-	-	-	7	7	-	Phulberia	
-----Un-inhabited-----												Makalrangi	
70	70	-	165	84	81	-	-	-	72	64	8	Kayaerpara	
93	93	-	110	106	4	13	10	3	16	15	1	Harinarayanpur	
9	9	-	6	6	-	1	1	-	16	16	-	Dankini	
54	51	3	2	2	-	3	3	-	40	36	4	Kumarapur	
27	20	7	287	152	135	1	1	-	20	16	4	Murku	
27	19	8	40	34	6	18	9	9	340	254	86	Kuldiha	
6	6	-	84	71	13	2	2	-	143	126	17	Gobindapur	
41	36	5	52	23	29	-	-	-	25	21	4	Saluka	
59	59	-	18	18	-	-	-	-	17	14	3	Barnisol	
72	58	14	124	37	87	12	2	10	37	33	4	Kayma	
24	23	1	5	3	2	-	-	-	7	6	1	Hatbari	
112	112	-	5	5	-	-	-	-	33	32	1	Karbhanga	
-	-	-	2	1	1	-	-	-	-	-	-	Bhadkunra	
-	-	-	1	-	1	-	-	-	3	3	-	Asanjhor	
103	88	15	133	75	58	6	5	1	47	39	8	Khaerpahari	

VILLAGE PRIMARY
C D Block -

Location code number	Name of Village	Industrial category								
		Marginal workers			Cultivators			Agricultural labourers		
		Persons	Males	Females	Persons	Males	Females	Persons	Males	Females
1	2	41	42	43	44	45	46	47	48	49
329674	Tantibaria	-----Un-inhabited-----								
329675	Andharia	131	56	75	21	21	-	62	18	44
329676	Habra	110	48	62	15	14	1	94	33	61
329677	Saldahara	334	185	149	21	20	1	270	145	125
329678	Jangalkhas	33	17	16	-	-	-	32	16	16
329679	Barajamabedya	521	264	257	139	95	44	180	77	103
329680	Goalbari	495	308	187	50	47	3	381	216	165
329681	Sukhadali	81	73	8	61	57	4	7	5	2
329682	Kherurabad	2	1	1	-	-	-	2	1	1
329683	Sirsa	25	22	3	22	20	2	2	2	-
329684	Baramaliara	-	-	-	-	-	-	-	-	-
329685	Dharmapur	106	71	35	11	11	-	94	60	34
329686	Katgara	157	88	69	7	3	4	147	83	64
329687	Basudebpur	222	137	85	101	79	22	118	55	63
329688	Bagjanta	4	2	2	1	-	1	3	2	1
329689	Sidi	421	227	194	13	9	4	403	216	187
329690	Gopalpur	72	17	55	3	2	1	58	11	47
329691	Panchberia	41	8	33	1	-	1	18	5	13
329692	Banpur	145	68	77	4	2	2	65	41	24
329693	Tapaberia	197	82	115	24	20	4	140	47	93
329694	Sindurpur	149	67	82	21	21	-	117	35	82
329695	Chhotajamabedya	-	-	-	-	-	-	-	-	-
329696	Kusumtikri	13	6	7	2	1	1	10	4	6
329697	Betjhor	-----Un-inhabited-----								
329698	Botha	168	75	93	3	1	2	156	68	88
329699	Bhangadali	140	32	108	13	13	-	124	16	108
329700	Ghungia	3	1	2	-	-	-	2	-	2
329701	Benasuli	46	17	29	3	2	1	31	8	23
329702	Baraamjhor	129	84	45	41	41	-	76	32	44
329703	Chhotaamlata	190	81	109	30	30	-	150	44	106
329704	Baraamlata	99	81	18	41	41	-	49	33	16
329705	Kenduadangri	20	7	13	-	-	-	20	7	13
329706	Telijant	332	182	150	-	-	-	314	176	138
329707	Bhalukchira	115	58	57	3	1	2	112	57	55
329708	Rupaghagra	-----Un-inhabited-----								
329709	Sarulia	293	157	136	21	18	3	264	132	132
329710	Nekrapahari	97	43	54	5	5	-	90	37	53
329711	Amdiha	6	3	3	-	-	-	6	3	3
329712	Beruabaid	210	124	86	47	28	19	161	95	66
329713	Dhabani	70	8	62	-	-	-	70	8	62
329714	Chhota Amjhor	15	14	1	3	3	-	11	10	1
329715	Kuchlaghati	75	70	5	-	-	-	75	70	5
329716	Sitalpur	77	43	34	2	2	-	73	39	34
329717	Phulberia	79	38	41	1	1	-	77	36	41
329718	Makalrangi	-----Un-inhabited-----								
329719	Kayaerpara	15	10	5	4	4	-	7	2	5
329720	Harinarayanpur	7	6	1	5	4	1	2	2	-
329721	Danrkini	267	154	113	45	37	8	217	112	105
329722	Kumarpur	88	56	32	29	20	9	42	20	22
329723	Murku	27	14	13	-	-	-	26	14	12
329724	Kuldiha	798	391	407	13	9	4	620	302	318
329725	Gobindapur	336	168	168	2	2	-	319	155	164
329726	Saluka	325	198	127	43	39	4	254	136	118
329727	Bamnisol	148	84	64	23	23	-	69	33	36
329728	Kayma	30	6	24	2	-	2	12	4	8
329729	Hatbari	209	120	89	71	56	15	108	57	51
329730	Karbhanga	113	33	80	4	1	3	98	27	71
329731	Bhadkunra	13	6	7	-	-	-	13	6	7
329732	Asanjhor	191	102	89	6	3	3	185	99	86
329733	Khaerpahari	620	319	301	40	33	7	528	251	277

PRIMARY CENSUS ABSTRACT

CENSUS ABSTRACT
Sarenga

of marginal workers

Household industry workers			Other workers			Non-workers			Name of Village	Location code number
Persons	Males	Females	Persons	Males	Females	Persons	Males	Females		
50	51	52	53	54	55	56	57	58	2	1
-----Un-inhabited-----									Tantibaria	329674
28	-	28	20	17	3	648	237	411	Andharia	329675
-	-	-	1	1	-	63	38	25	Habra	329676
35	14	21	8	6	2	537	207	330	Saldahara	329677
1	1	-	-	-	-	26	12	14	Jangalkhas	329678
57	17	40	145	75	70	624	272	352	Barajamabedya	329679
20	9	11	44	36	8	1,108	416	692	Goalbari	329680
8	8	-	5	3	2	227	81	146	Sukhadali	329681
-	-	-	-	-	-	3	1	2	Kherurabad	329682
-	-	-	1	-	1	55	18	37	Sirsa	329683
-	-	-	-	-	-	115	49	66	Baramaliara	329684
1	-	1	-	-	-	180	74	106	Dharmapur	329685
1	1	-	2	1	1	185	74	111	Katgara	329686
-	-	-	3	3	-	260	99	161	Basudebpur	329687
-	-	-	-	-	-	198	102	96	Bagjanta	329688
2	-	2	3	2	1	938	373	565	Sidi	329689
3	-	3	8	4	4	470	176	294	Gopalpur	329690
19	-	19	3	3	-	58	38	20	Panchberia	329691
51	8	43	25	17	8	237	109	128	Banpur	329692
24	10	14	9	5	4	769	295	474	Tapaberia	329693
-	-	-	11	11	-	117	66	51	Sindurpur	329694
-	-	-	-	-	-	162	73	89	Chhotajamabedya	329695
-	-	-	1	1	-	262	108	154	Kusumtikri	329696
-----Un-inhabited-----									Bejhor	329697
1	-	1	8	6	2	222	103	119	Botha	329698
-	-	-	3	3	-	172	84	88	Bhangadali	329699
-	-	-	1	1	-	103	38	65	Ghungia	329700
-	-	-	12	7	5	316	111	205	Benasuli	329701
1	1	-	11	10	1	945	339	606	Baraamjhor	329702
8	7	1	2	-	2	435	170	265	Chhotaamlatara	329703
7	5	2	2	2	-	243	94	149	Baraamlatara	329704
-	-	-	-	-	-	31	18	13	Kenduadangri	329705
17	6	11	1	-	1	335	153	182	Telijant	329706
-	-	-	-	-	-	64	32	32	Bhalukchira	329707
-----Un-inhabited-----									Rupaghagra	329708
3	3	-	5	4	1	811	302	509	Sarulia	329709
-	-	-	2	1	1	83	32	51	Nekrapahari	329710
-	-	-	-	-	-	2	1	1	Amdiha	329711
1	-	1	1	1	-	233	101	132	Beruabaid	329712
-	-	-	-	-	-	299	114	185	Dhabani	329713
-	-	-	1	1	-	75	30	45	Chhota Amjhor	329714
-	-	-	-	-	-	352	118	234	Kuchlaghati	329715
1	1	-	1	1	-	196	80	116	Sitalpur	329716
1	1	-	-	-	-	109	46	63	Phulberia	329717
-----Un-inhabited-----									Makalrangi	329718
-	-	-	4	4	-	434	168	266	Kayaerpara	329719
-	-	-	-	-	-	594	203	391	Harinarayanpur	329720
-	-	-	5	5	-	339	140	199	Danrkini	329721
1	1	-	16	15	1	389	137	252	Kumarpur	329722
1	-	1	-	-	-	237	107	130	Murku	329723
12	5	7	153	75	78	1,765	751	1,014	Kuldiha	329724
2	-	2	13	11	2	971	381	590	Gobindapur	329725
1	-	1	27	23	4	588	243	345	Saluka	329726
-	-	-	56	28	28	226	68	158	Bamnisol	329727
14	1	13	2	1	1	201	92	109	Kayma	329728
-	-	-	30	7	23	265	111	154	Hatbari	329729
4	-	4	7	5	2	344	124	220	Karbhanga	329730
-	-	-	-	-	-	13	5	8	Bhadkunra	329731
-	-	-	-	-	-	117	53	64	Asanjhor	329732
31	18	13	21	17	4	828	357	471	Khaerphari	329733

VILLAGE PRIMARY
C D Block -

Location code number	Name of Village	Area of Village in hectares	Number of households	Total population (including institutional and houseless population)			Population in the age-group 0-6		
				Persons	Males	Females	Persons	Males	Females
1	2	3	4	5	6	7	8	9	10
329734	Bhalukkhunya	29.30	39	183	95	88	17	9	8
329735	Kesia	34.81	31	132	55	77	17	6	11
329736	Sarenga	68.91	1,230	5,888	2,996	2,892	592	293	299
329737	Chhota Sarenga	16.00	660	2,922	1,466	1,456	317	162	155
329738	Bansi	2.14	20	93	46	47	9	4	5
329739	Nimdangra	38.94	79	367	178	189	39	21	18
329740	Chhota Salbani	28.11	26	126	57	69	15	5	10
329741	Barasalbani	15.96	10	54	28	26	6	3	3
329742	Amdani	75.98	131	617	293	324	71	31	40
329743	Gangnala	187.37	251	1,252	638	614	146	76	70
329744	Jetpara	0.03	52	271	145	126	37	21	16
329745	Dharampur	90.24	116	676	342	334	85	47	38
329746	Bandarsol	70.66	30	128	60	68	10	5	5
329747	Bikrampur	0.03	349	1,688	866	822	170	93	77
329748	Jhatipahari	120.19	36	197	99	98	28	15	13
329749	Jamsol	61.50	60	267	121	146	37	17	20
329750	Baligura	0.38	22	91	39	52	10	3	7
329751	Asna	133.39	174	760	370	390	82	33	49
329752	Chhotagarra	9.35	97	510	253	257	77	41	36
329753	Baragarra	35.07	463	2,202	1,106	1,096	270	129	141
329754	Dakharang	203.83	39	215	106	109	33	19	14
329755	Kadma	17.50	29	151	61	90	17	5	12
329756	Chingra	10.00	395	1,949	974	975	205	96	109
329757	Dangarpara	5.70	118	632	319	313	79	43	36
329758	Sankaria	0.60	64	331	173	158	36	20	16
329759	Jamrepara	2.66	239	1,210	629	581	145	83	62
329760	Debgram	114.65	186	851	422	429	104	54	50
329761	Chautar	0.01	145	674	332	342	73	36	37
329762	Taldiha	24.58	324	1,522	776	746	183	89	94
329763	Junbani	6.00							
329764	Rasunia	15.41	19	80	42	38	15	10	5
329765	Jakpur	4.00	3	11	7	4	3	2	1
329766	Gargarya	46.79	359	1,922	972	950	226	101	125
329767	Agaya	13.00	72	294	157	137	35	16	19
329768	Ampata	5.00	38	201	97	104	23	9	14
329769	Sitarampur	5.00	246	1,181	594	587	165	78	87
329770	Nibra	50.00	235	1,073	533	540	132	63	69
329771	Indabinda	84.97	73	367	193	174	45	30	15
329772	Parulia	27.55	174	844	448	396	80	47	33
329773	Janapara	9.39							
329774	Chandpara	5.00							
329775	Bamandiha	97.10	314	1,563	816	747	142	72	70
329776	Makarkol	3.29	142	771	402	369	73	36	37
329777	Jukhanala	3.00	85	406	205	201	44	23	21
329778	Baishpatra	3.00	164	770	402	368	89	51	38
329779	Belapal	21.39	283	1,315	686	629	203	116	87
329780	Deuli	8.37	270	1,363	705	658	168	88	80
329781	Penchera	2.37							
329782	Thakurbari	4.60							
329783	Majura	5.51	472	2,319	1,193	1,126	244	144	100

PRIMARY CENSUS ABSTRACT

CENSUS ABSTRACT

Sarenga

Scheduled Castes population			Scheduled Tribes population			Literates			Name of Village
Persons	Males	Females	Persons	Males	Females	Persons	Males	Females	
11	12	13	14	15	16	17	18	19	2
-	-	-	167	88	79	108	70	38	Bhalukkhunya
9	4	5	95	37	58	79	41	38	Kesia
1,292	658	634	259	111	148	4,486	2,496	1,990	Sarenga
1,203	615	588	169	77	92	2,168	1,175	993	Chhota Sarenga
-	-	-	6	2	4	80	40	40	Bansi
-	-	-	248	118	130	267	146	121	Nimdangra
-	-	-	31	9	22	101	50	51	Chhota Salbani
-	-	-	54	28	26	37	22	15	Barasalbani
172	89	83	342	155	187	378	216	162	Amdani
96	50	46	36	16	20	791	461	330	Gangnala
152	84	68	-	-	-	146	88	58	Jetpara
191	100	91	1	1	-	475	255	220	Dharampur
-	-	-	128	60	68	76	46	30	Bandarsol
347	179	168	150	71	79	1,287	710	577	Bikrampur
6	3	3	191	96	95	109	70	39	Jhatipahari
-	-	-	258	118	140	180	92	88	Jamsol
-	-	-	80	36	44	37	17	20	Baligura
-	-	-	234	111	123	544	308	236	Asna
145	72	73	202	95	107	292	171	121	Chhotagarra
474	248	226	207	91	116	1,665	908	757	Baragarra
-	-	-	215	106	109	139	76	63	Dakharang
-	-	-	151	61	90	98	54	44	Kadma
160	83	77	332	166	166	1,439	814	625	Chingra
86	38	48	352	180	172	359	213	146	Dangarpara
-	-	-	331	173	158	228	136	92	Sankaria
597	299	298	-	-	-	749	434	315	Jamrepara
575	287	288	65	30	35	403	237	166	Debgram
169	84	85	-	-	-	510	270	240	Chautar
812	400	412	84	47	37	792	479	313	Taldiha
-	-	-	-----Un-inhabited-----			-	-	-	Junbani
-	-	-	80	42	38	34	22	12	Rasunia
-	-	-	-	-	-	8	5	3	Jakpur
951	479	472	1	1	-	1,179	712	467	Gargarya
45	21	24	-	-	-	211	124	87	Agaya
-	-	-	201	97	104	122	76	46	Ampata
627	311	316	127	62	65	709	401	308	Sitarampur
475	236	239	167	84	83	605	351	254	Nibra
269	141	128	27	12	15	274	152	122	Indabinda
161	78	83	-	-	-	565	336	229	Parulia
-	-	-	-----Un-inhabited-----			-	-	-	Janapara
-	-	-	-----Un-inhabited-----			-	-	-	Chandpara
565	282	283	-	-	-	1,056	620	436	Bamandiha
220	107	113	124	71	53	501	301	200	Makarkol
155	79	76	250	125	125	239	148	91	Jukhanala
127	58	69	-	-	-	555	318	237	Baishpatra
582	286	296	50	27	23	815	489	326	Belapal
408	215	193	60	29	31	997	558	439	Deuli
-	-	-	-----Un-inhabited-----			-	-	-	Penchera
-	-	-	-----Un-inhabited-----			-	-	-	Thakurbari
916	484	432	230	104	126	1,337	780	557	Majura

VILLAGE PRIMARY
C D Block -

Location code number	Name of Village	Illiterates			Total workers			Main workers		
		Persons	Males	Females	Persons	Males	Females	Persons	Males	Females
		20	21	22	23	24	25	26	27	28
329734	Bhalukkhunya	75	25	50	96	49	47	35	33	2
329735	Kesia	53	14	39	61	29	32	13	11	2
329736	Sarenga	1,402	500	902	1,899	1,561	338	1,020	923	97
329737	Chhota Sarenga	754	291	463	1,120	768	352	700	591	109
329738	Bansi	13	6	7	26	21	5	13	11	2
329739	Nimdangra	100	32	68	217	110	107	100	63	37
329740	Chhota Salbani	25	7	18	75	37	38	34	21	13
329741	Barasalbani	17	6	11	36	19	17	3	3	-
329742	Amdani	239	77	162	339	180	159	26	26	-
329743	Gangnala	461	177	284	396	376	20	263	260	3
329744	Jetpara	125	57	68	161	87	74	32	22	10
329745	Dharampur	201	87	114	224	169	55	58	56	2
329746	Bandarsol	52	14	38	68	32	36	16	9	7
329747	Bikrampur	401	156	245	581	489	92	378	335	43
329748	Jhatipahari	88	29	59	105	49	56	74	42	32
329749	Jamsol	87	29	58	167	79	88	120	67	53
329750	Baligura	54	22	32	50	22	28	2	1	1
329751	Asna	216	62	154	325	220	105	159	146	13
329752	Chhotagarra	218	82	136	239	138	101	196	131	65
329753	Baragarra	537	198	339	914	603	311	248	219	29
329754	Dakharang	76	30	46	126	60	66	47	44	3
329755	Kadma	53	7	46	85	33	52	34	28	6
329756	Chingra	510	160	350	655	511	144	220	188	32
329757	Dangarpara	273	106	167	306	174	132	20	18	2
329758	Sankaria	103	37	66	217	118	99	100	87	13
329759	Jamrepara	461	195	266	542	334	208	372	282	90
329760	Debgram	448	185	263	418	228	190	418	228	190
329761	Chautar	164	62	102	277	184	93	151	137	14
329762	Taldiha	730	297	433	677	456	221	625	435	190
329763	Junbani				-----Un-inhabited-----					
329764	Rasunia	46	20	26	42	23	19	21	16	5
329765	Jakpur	3	2	1	3	3	-	3	3	-
329766	Gargarya	743	260	483	634	540	94	409	386	23
329767	Agaya	83	33	50	177	95	82	62	56	6
329768	Ampata	79	21	58	99	44	55	18	13	5
329769	Sitarampur	472	193	279	519	328	191	118	111	7
329770	Nibra	468	182	286	437	304	133	353	284	69
329771	Indabinda	93	41	52	155	97	58	26	25	1
329772	Parulia	279	112	167	345	265	80	259	243	16
329773	Janapara				-----Un-inhabited-----					
329774	Chandpara				-----Un-inhabited-----					
329775	Bamandiha	507	196	311	549	439	110	516	421	95
329776	Makarkol	270	101	169	385	243	142	219	179	40
329777	Jukhanala	167	57	110	228	114	114	171	103	68
329778	Baishpatra	215	84	131	276	228	48	202	195	7
329779	Belapal	500	197	303	746	420	326	495	347	148
329780	Deuli	366	147	219	594	393	201	453	381	72
329781	Penchera				-----Un-inhabited-----					
329782	Thakurbari				-----Un-inhabited-----					
329783	Majura	982	413	569	989	682	307	718	557	161

PRIMARY CENSUS ABSTRACT

CENSUS ABSTRACT
Sarenga

Industrial category of main workers													Name of Village 2
Cultivators			Agricultural labourers			Household industry workers			Other workers				
Persons	Males	Females	Persons	Males	Females	Persons	Males	Females	Persons	Males	Females		
29	30	31	32	33	34	35	36	37	38	39	40		
1	1	-	26	24	2	2	2	-	6	6	-	Bhalukkhunya	
3	3	-	1	-	1	-	-	-	9	8	1	Kesia	
171	159	12	109	98	11	16	16	-	724	650	74	Sarenga	
71	64	7	137	121	16	20	19	1	472	387	85	Chhota Sarenga	
-	-	-	4	4	-	-	-	-	9	7	2	Bansi	
16	15	1	75	41	34	-	-	-	9	7	2	Nimdangra	
-	-	-	29	17	12	-	-	-	5	4	1	Chhota Salbani	
3	3	-	-	-	-	-	-	-	-	-	-	Barasalbani	
22	22	-	-	-	-	-	-	-	4	4	-	Amdani	
150	148	2	102	102	-	1	1	-	10	9	1	Gangnala	
29	21	8	1	-	1	-	-	-	2	1	1	Jetpara	
33	33	-	5	4	1	1	1	1	19	18	1	Dharampur	
10	6	4	1	-	1	-	-	-	5	3	2	Bandarsol	
82	80	2	81	53	28	23	23	-	192	179	13	Bikrampur	
49	27	22	21	11	10	-	-	-	4	4	-	Jhatipahari	
81	44	37	35	21	14	-	-	-	4	2	2	Jamsol	
-	-	-	-	-	-	-	-	-	2	1	1	Baligura	
33	32	1	33	26	7	7	6	1	86	82	4	Asna	
66	50	16	126	77	49	-	-	-	4	4	-	Chhotagarra	
85	82	3	10	8	2	1	1	-	152	128	24	Baragarra	
15	15	-	30	27	3	-	-	-	2	2	-	Dakharang	
15	15	-	15	11	4	1	1	-	3	1	2	Kadma	
82	82	-	65	47	18	1	1	-	72	58	14	Chingra	
6	6	-	9	8	1	-	-	-	5	4	1	Dangarpara	
65	61	4	32	24	8	-	-	-	3	2	1	Sankaria	
92	90	2	92	55	37	3	3	-	185	134	51	Jamrepara	
5	5	-	335	179	156	67	35	32	11	9	2	Debgram	
74	74	-	28	27	1	3	-	3	46	36	10	Chautar	
155	153	2	435	250	185	-	-	-	35	32	3	Taldiha	
-----Un-inhabited-----													
1	1	-	11	8	3	-	-	-	9	7	2	Rasunia	
-	-	-	-	-	-	-	-	-	3	3	-	Jakpur	
135	135	-	170	158	12	3	-	3	101	93	8	Garganya	
43	38	5	9	9	-	-	-	-	10	9	1	Agaya	
9	9	-	4	2	2	-	-	-	5	2	3	Ampata	
35	34	1	43	43	-	-	-	-	40	34	6	Sitarampur	
47	47	-	206	144	62	-	-	-	100	93	7	Nibra	
19	19	-	-	-	-	-	-	-	7	6	1	Indabinda	
88	86	2	119	106	13	4	4	-	48	47	1	Parulia	
-----Un-inhabited-----													
-----Un-inhabited-----													
170	168	2	218	148	70	35	19	16	93	86	7	Bamandiha	
76	76	-	66	50	16	3	2	1	74	51	23	Makarkol	
28	25	3	83	44	39	49	26	23	11	8	3	Jukhanala	
68	68	-	40	36	4	4	3	1	90	88	2	Baishpatra	
57	55	2	417	276	141	4	3	1	17	13	4	Belapal	
289	280	9	136	76	60	2	1	1	26	24	2	Deuli	
-----Un-inhabited-----													
-----Un-inhabited-----													
157	151	6	382	244	138	46	46	-	133	116	17	Majura	

VILLAGE PRIMARY
C D Block -

Location code number	Name of Village	Industrial category								
		Marginal workers			Cultivators			Agricultural labourers		
		Persons	Males	Females	Persons	Males	Females	Persons	Males	Females
1	2	41	42	43	44	45	46	47	48	49
329734	Bhalukkhunya	61	16	45	-	-	-	59	14	45
329735	Kesia	48	18	30	-	-	-	42	14	28
329736	Sarenga	879	638	241	96	92	4	468	316	152
329737	Chhota Sarenga	420	177	243	16	8	8	360	141	219
329738	Bansi	13	10	3	-	-	-	6	3	3
329739	Nimdangra	117	47	70	7	5	2	104	38	66
329740	Chhota Salbani	41	16	25	6	6	-	34	10	24
329741	Barasalbani	33	16	17	-	-	-	33	16	17
329742	Amdani	313	154	159	2	2	-	302	148	154
329743	Gangnala	133	116	17	3	2	1	126	111	15
329744	Jetpara	129	65	64	21	11	10	108	54	54
329745	Dharampur	166	113	53	28	27	1	113	68	45
329746	Bandarsol	52	23	29	14	7	7	35	13	22
329747	Bikrapur	203	154	49	7	4	3	173	127	46
329748	Jhatipahari	31	7	24	16	3	13	13	4	9
329749	Jamsol	47	12	35	31	5	26	16	7	9
329750	Baligura	48	21	27	6	5	1	33	10	23
329751	Asna	166	74	92	9	8	1	134	48	86
329752	Chhotagarra	43	7	36	4	2	2	39	5	34
329753	Baragarra	666	384	282	127	95	32	488	259	229
329754	Dakharang	79	16	63	1	1	-	76	13	63
329755	Kadma	51	5	46	1	-	1	48	4	44
329756	Chingra	435	323	112	190	162	28	219	139	80
329757	Dangarpara	286	156	130	2	1	1	200	102	98
329758	Sankaria	117	31	86	70	15	55	47	16	31
329759	Jamrepara	170	52	118	79	23	56	63	19	44
329760	Debgram	-	-	-	-	-	-	-	-	-
329761	Chautar	126	47	79	1	-	1	123	46	77
329762	Taldiha	52	21	31	8	5	3	42	15	27
329763	Junbani	-----Un-inhabited-----								
329764	Rasunia	21	7	14	-	-	-	18	6	12
329765	Jakpur	-	-	-	-	-	-	-	-	-
329766	Gargarya	225	154	71	10	10	-	208	138	70
329767	Agaya	115	39	76	4	3	1	101	31	70
329768	Ampata	81	31	50	-	-	-	81	31	50
329769	Sitarampur	401	217	184	54	54	-	342	159	183
329770	Nibra	84	20	64	2	1	1	76	19	57
329771	Indabinda	129	72	57	2	1	1	33	15	18
329772	Parulia	86	22	64	15	9	6	71	13	58
329773	Janapara	-----Un-inhabited-----								
329774	Chandpara	-----Un-inhabited-----								
329775	Bamandiha	33	18	15	1	1	-	13	3	10
329776	Makarkol	166	64	102	46	44	2	57	9	48
329777	Jukhanala	57	11	46	19	4	15	27	7	20
329778	Baishpatra	74	33	41	16	10	6	23	16	7
329779	Belapal	251	73	178	20	4	16	221	61	160
329780	Deuli	141	12	129	13	5	8	125	5	120
329781	Penchera	-----Un-inhabited-----								
329782	Thakurbari	-----Un-inhabited-----								
329783	Majura	271	125	146	19	10	9	166	41	125

PRIMARY CENSUS ABSTRACT

CENSUS ABSTRACT
Sarenga

of marginal workers

Household industry workers			Other workers			Non-workers			Name of Village	Location code number
Persons	Males	Females	Persons	Males	Females	Persons	Males	Females		
50	51	52	53	54	55	56	57	58	2	1
-	-	-	2	2	-	87	46	41	Bhalukkhunya	329734
1	1	-	5	3	2	71	26	45	Kesia	329735
28	20	8	287	210	77	3,989	1,435	2,554	Sarenga	329736
10	5	5	34	23	11	1,802	698	1,104	Chhota Sarenga	329737
-	-	-	7	7	-	67	25	42	Bansi	329738
1	-	1	5	4	1	150	68	82	Nimdangra	329739
-	-	-	1	-	1	51	20	31	Chhota Salbani	329740
-	-	-	-	-	-	18	9	9	Barasalbani	329741
4	3	1	5	1	4	278	113	165	Amdani	329742
-	-	-	4	3	1	856	262	594	Gangnala	329743
-	-	-	-	-	-	110	58	52	Jetpara	329744
4	3	1	21	15	6	452	173	279	Dharampur	329745
-	-	-	3	3	-	60	28	32	Bandarsol	329746
3	3	-	20	20	-	1,107	377	730	Bikrampur	329747
-	-	-	2	-	2	92	50	42	Jhatipahari	329748
-	-	-	-	-	-	100	42	58	Jamsol	329749
-	-	-	9	6	3	41	17	24	Baligura	329750
4	2	2	19	16	3	435	150	285	Asna	329751
-	-	-	-	-	-	271	115	156	Chhotagarra	329752
2	2	-	49	28	21	1,288	503	785	Baragarra	329753
-	-	-	2	2	-	89	46	43	Dakharang	329754
-	-	-	2	1	1	66	28	38	Kadma	329755
7	6	1	19	16	3	1,294	463	831	Chingra	329756
1	1	-	83	52	31	326	145	181	Dangarpara	329757
-	-	-	-	-	-	114	55	59	Sankaria	329758
3	1	2	25	9	16	668	295	373	Jamrepara	329759
-	-	-	-	-	-	433	194	239	Debgram	329760
-	-	-	2	1	1	397	148	249	Chautar	329761
-	-	-	2	1	1	845	320	525	Taldiha	329762
-----Un-inhabited-----										
-	-	-	3	1	2	38	19	19	Rasunia	329764
-	-	-	-	-	-	8	4	4	Jakpur	329765
-	-	-	7	6	1	1,288	432	856	Gargarya	329766
-	-	-	10	5	5	117	62	55	Agaya	329767
-	-	-	-	-	-	102	53	49	Ampata	329768
-	-	-	5	4	1	662	266	396	Sitarampur	329769
-	-	-	6	-	6	636	229	407	Nibra	329770
-	-	-	94	56	38	212	96	116	Indabinda	329771
-	-	-	-	-	-	499	183	316	Parulia	329772
-----Un-inhabited-----										
-----Un-inhabited-----										
-----Un-inhabited-----										
2	1	1	17	13	4	1,014	377	637	Bamandiha	329775
37	-	37	26	11	15	386	159	227	Makarkol	329776
10	-	10	1	-	1	178	91	87	Jukhanala	329777
18	5	13	17	2	15	494	174	320	Baishpatra	329778
-	-	-	10	8	2	569	266	303	Belapal	329779
-	-	-	3	2	1	769	312	457	Deuli	329780
-----Un-inhabited-----										
-----Un-inhabited-----										
25	24	1	61	50	11	1,330	511	819	Majura	329783

**Urban PCA-Town wise
Primary Census Abstract**

URBAN PRIMARY

Location code number	Name of Town/ Ward	Area in Square Kilometre	Number of households	Total population (including institutional and houseless population)			Population in the age-group 0-6		
				Persons	Males	Females	Persons	Males	Females
				5	6	7	8	9	10
326636	Jhanti Pahari (CT)	3.89	1,173	5,326	2,726	2,600	562	262	300
0001	Ward No. 1		1,173	5,326	2,726	2,600	562	262	300
327361	Ghutgarya (CT)	3.64	1,139	5,311	2,693	2,618	703	357	346
0001	Ward No. 1		1,139	5,311	2,693	2,618	703	357	346
327362	Barjora (CT)	7.25	3,186	14,012	7,203	6,809	1,269	651	618
0001	Ward No. 1		3,186	14,012	7,203	6,809	1,269	651	618
327363	Beliatore (CT)	1.52	1,432	6,463	3,249	3,214	591	301	290
0001	Ward No. 1		1,432	6,463	3,249	3,214	591	301	290
328010	Kotulpur (CT)	5.65	1,973	8,483	4,280	4,203	759	367	392
0001	Ward No. 1		1,973	8,483	4,280	4,203	759	367	392
328949	Simlapal (CT)	4.00	1,512	7,206	3,693	3,513	927	464	463
0001	Ward No. 1		1,512	7,206	3,693	3,513	927	464	463
329103	Ledisol (CT)	1.41	1,136	5,056	2,582	2,474	447	219	228
0001	Ward No. 1		1,136	5,056	2,582	2,474	447	219	228
329104	Khatra (CT)	1.62	1,587	7,382	3,774	3,608	672	339	333
0001	Ward No. 1		1,587	7,382	3,774	3,608	672	339	333
329617	Raipur Bazar (CT)	2.42	1,345	6,280	3,232	3,048	622	338	284
0001	Ward No. 1		1,345	6,280	3,232	3,048	622	338	284
801733	Bankura (M)	19.06	29,807	137,386	69,843	67,543	12,148	6,236	5,912
0001	Ward No. 1		842	3,885	1,973	1,912	291	147	144
0002	Ward No. 2		694	3,560	1,787	1,773	250	117	133
0003	Ward No. 3		730	3,458	1,727	1,731	281	120	161
0004	Ward No. 4		1,458	6,654	3,336	3,318	662	330	332
0005	Ward No. 5		1,269	6,158	3,151	3,007	520	280	240
0006	Ward No. 6		1,024	4,697	2,392	2,305	408	208	200
0007	Ward No. 7		1,517	6,812	3,476	3,336	549	280	269
0008	Ward No. 8		779	3,638	1,879	1,759	290	145	145
0009	Ward No. 9		1,287	5,632	2,853	2,779	461	218	243
0010	Ward No. 10		1,578	7,116	3,584	3,532	529	304	225
0011	Ward No. 11		2,116	8,971	4,571	4,400	653	350	303
0012	Ward No. 12		1,173	5,847	2,920	2,927	597	306	291
0013	Ward No. 13		1,380	6,397	3,240	3,157	561	282	279
0014	Ward No. 14		1,032	4,684	2,423	2,261	372	197	175
0015	Ward No. 15		1,688	7,802	3,908	3,894	784	400	384
0016	Ward No. 16		1,176	5,335	2,605	2,730	427	224	203
0017	Ward No. 17		1,341	6,482	3,448	3,034	522	270	252
0018	Ward No. 18		1,072	4,920	2,467	2,453	405	197	208
0019	Ward No. 19		1,750	8,878	4,573	4,305	1,204	599	605
0020	Ward No. 20		1,378	6,436	3,322	3,114	618	307	311
0021	Ward No. 21		1,116	4,738	2,410	2,328	329	183	146
0022	Ward No. 22		2,013	8,823	4,490	4,333	668	366	302
0023	Ward No. 23		1,394	6,463	3,308	3,155	767	406	361
801734	Sonamukhi (M)	18.00	6,379	29,085	14,988	14,097	2,387	1,216	1,171
0001	Ward No. 1		525	2,348	1,208	1,140	222	119	103
0002	Ward No. 2		644	2,722	1,389	1,333	195	104	91
0003	Ward No. 3		457	2,025	1,040	985	165	81	84
0004	Ward No. 4		427	1,985	982	1,003	148	60	88
0005	Ward No. 5		471	2,150	1,101	1,049	177	83	94
0006	Ward No. 6		369	1,733	874	859	170	81	89
0007	Ward No. 7		185	917	482	435	53	29	24
0008	Ward No. 8		451	2,065	1,064	1,001	175	95	80
0009	Ward No. 9		414	1,984	1,035	949	121	68	53
0010	Ward No. 10		323	1,644	839	805	116	58	58
0011	Ward No. 11		347	1,682	877	805	128	78	50
0012	Ward No. 12		497	2,081	1,090	991	201	99	102
0013	Ward No. 13		515	2,222	1,110	1,112	195	93	102
0014	Ward No. 14		318	1,416	725	691	170	93	77
0015	Ward No. 15		436	2,111	1,172	939	151	75	76
801735	Bishnupur (M)	22.02	15,074	67,783	34,055	33,728	5,835	2,948	2,887
0001	Ward No. 1		1,229	5,482	2,751	2,731	552	298	254
0002	Ward No. 2		977	4,355	2,194	2,161	387	198	189
0003	Ward No. 3		1,293	5,486	2,810	2,676	447	218	229
0004	Ward No. 4		536	2,467	1,247	1,220	228	108	120
0005	Ward No. 5		577	2,518	1,249	1,269	179	91	88

PRIMARY CENSUS ABSTRACT

CENSUS ABSTRACT

Scheduled Castes population			Scheduled Tribes population			Literates			Name of Town/ Ward
Persons	Males	Females	Persons	Males	Females	Persons	Males	Females	
11	12	13	14	15	16	17	18	19	
1,530	757	773	29	15	14	3,682	2,083	1,599	Jhanti Pahari (CT)
1,530	757	773	29	15	14	3,682	2,083	1,599	Ward No. 1
810	411	399	-	-	-	3,389	1,941	1,448	Ghulgarya (CT)
810	411	399	-	-	-	3,389	1,941	1,448	Ward No. 1
3,469	1,774	1,695	37	22	15	10,535	5,782	4,753	Barjora (CT)
3,469	1,774	1,695	37	22	15	10,535	5,782	4,753	Ward No. 1
1,773	878	895	13	6	7	5,010	2,675	2,335	Beliatore (CT)
1,773	878	895	13	6	7	5,010	2,675	2,335	Ward No. 1
2,199	1,081	1,118	51	27	24	6,653	3,537	3,116	Kotulpur (CT)
2,199	1,081	1,118	51	27	24	6,653	3,537	3,116	Ward No. 1
1,457	739	718	143	72	71	4,374	2,480	1,894	Simlapal (CT)
1,457	739	718	143	72	71	4,374	2,480	1,894	Ward No. 1
1,142	575	567	423	213	210	4,235	2,292	1,943	Ledisol (CT)
1,142	575	567	423	213	210	4,235	2,292	1,943	Ward No. 1
2,123	1,057	1,066	190	97	93	5,658	3,131	2,527	Khatra (CT)
2,123	1,057	1,066	190	97	93	5,658	3,131	2,527	Ward No. 1
2,283	1,162	1,121	289	146	143	4,734	2,607	2,127	Raipur Bazar (CT)
2,283	1,162	1,121	289	146	143	4,734	2,607	2,127	Ward No. 1
30,452	15,105	15,347	1,084	537	547	107,857	58,178	49,679	Bankura (M)
330	160	170	-	-	-	3,374	1,789	1,585	Ward No. 1
80	39	41	3	3	-	3,102	1,621	1,481	Ward No. 2
1,092	543	549	8	5	3	2,815	1,530	1,285	Ward No. 3
1,467	678	789	52	16	36	4,755	2,635	2,120	Ward No. 4
883	444	439	46	22	24	5,088	2,704	2,384	Ward No. 5
1,423	722	701	3	2	1	3,674	1,976	1,698	Ward No. 6
2,291	1,160	1,131	2	1	1	5,221	2,879	2,342	Ward No. 7
853	443	410	5	2	3	2,965	1,621	1,344	Ward No. 8
2,349	1,158	1,191	10	7	3	4,516	2,446	2,070	Ward No. 9
1,678	828	850	20	9	11	6,128	3,178	2,950	Ward No. 10
905	457	448	121	61	60	7,875	4,073	3,802	Ward No. 11
1,545	762	783	6	3	3	4,423	2,346	2,077	Ward No. 12
1,932	989	943	31	14	17	5,109	2,750	2,359	Ward No. 13
456	227	229	-	-	-	3,889	2,146	1,743	Ward No. 14
3,523	1,725	1,798	142	73	69	5,961	3,197	2,764	Ward No. 15
1,627	787	840	59	27	32	4,059	2,106	1,953	Ward No. 16
1,099	540	559	91	59	32	5,105	2,950	2,155	Ward No. 17
802	382	420	20	9	11	3,949	2,140	1,809	Ward No. 18
863	443	420	1	-	1	5,122	2,922	2,200	Ward No. 19
1,288	652	636	14	8	6	4,923	2,750	2,173	Ward No. 20
1,161	575	586	47	24	23	3,989	2,100	1,889	Ward No. 21
1,775	891	884	290	139	151	7,614	3,991	3,623	Ward No. 22
1,030	500	530	113	53	60	4,201	2,328	1,873	Ward No. 23
6,736	3,426	3,310	453	310	143	23,028	12,700	10,328	Sonamukhi (M)
1,021	520	501	52	25	27	1,608	930	678	Ward No. 1
418	222	196	3	3	-	2,264	1,202	1,062	Ward No. 2
491	257	234	-	-	-	1,536	854	682	Ward No. 3
504	247	257	1	-	1	1,586	859	727	Ward No. 4
618	316	302	-	-	-	1,790	969	821	Ward No. 5
662	321	341	-	-	-	1,325	727	598	Ward No. 6
8	2	6	-	-	-	853	449	404	Ward No. 7
330	160	170	1	1	-	1,564	848	716	Ward No. 8
351	183	168	57	36	21	1,558	879	679	Ward No. 9
7	3	4	3	1	2	1,467	776	691	Ward No. 10
70	41	29	-	-	-	1,454	779	675	Ward No. 11
299	162	137	59	28	31	1,719	958	761	Ward No. 12
498	244	254	113	54	59	1,770	952	818	Ward No. 13
979	499	480	-	-	-	743	455	288	Ward No. 14
480	249	231	164	162	2	1,791	1,063	728	Ward No. 15
14,820	7,241	7,579	598	288	310	51,185	27,556	23,629	Bishnupur (M)
1,810	866	944	64	29	35	3,625	2,003	1,622	Ward No. 1
737	358	379	27	11	16	3,328	1,789	1,539	Ward No. 2
1,537	740	797	178	106	72	4,318	2,385	1,933	Ward No. 3
511	265	246	16	7	9	1,951	1,053	898	Ward No. 4
290	153	137	14	9	5	2,162	1,116	1,046	Ward No. 5

URBAN PRIMARY

Location code number	Name of Town/ Ward	Illiterates			Total workers			Main workers		
		Persons	Males	Females	Persons	Males	Females	Persons	Males	Females
1	2	20	21	22	23	24	25	26	27	28
326636	Jhanti Pahari (CT)	1,644	643	1,001	1,879	1,485	394	1,463	1,250	213
0001	Ward No. 1	1,644	643	1,001	1,879	1,485	394	1,463	1,250	213
327361	Ghutgarya (CT)	1,922	752	1,170	1,836	1,489	347	1,099	1,008	91
0001	Ward No. 1	1,922	752	1,170	1,836	1,489	347	1,099	1,008	91
327362	Barjora (CT)	3,477	1,421	2,056	5,127	4,044	1,083	4,119	3,476	643
0001	Ward No. 1	3,477	1,421	2,056	5,127	4,044	1,083	4,119	3,476	643
327363	Beliatore (CT)	1,453	574	879	2,200	1,762	438	1,965	1,651	314
0001	Ward No. 1	1,453	574	879	2,200	1,762	438	1,965	1,651	314
328010	Kotulpur (CT)	1,830	743	1,087	3,237	2,515	722	2,624	2,200	424
0001	Ward No. 1	1,830	743	1,087	3,237	2,515	722	2,624	2,200	424
328949	Simlapal (CT)	2,832	1,213	1,619	2,733	1,907	826	1,597	1,295	302
0001	Ward No. 1	2,832	1,213	1,619	2,733	1,907	826	1,597	1,295	302
329103	Ledisol (CT)	821	290	531	1,610	1,302	308	1,413	1,176	237
0001	Ward No. 1	821	290	531	1,610	1,302	308	1,413	1,176	237
329104	Khatra (CT)	1,724	643	1,081	2,513	2,000	513	2,206	1,804	402
0001	Ward No. 1	1,724	643	1,081	2,513	2,000	513	2,206	1,804	402
329617	Raipur Bazar (CT)	1,546	625	921	2,258	1,772	486	1,377	1,220	157
0001	Ward No. 1	1,546	625	921	2,258	1,772	486	1,377	1,220	157
801733	Bankura (M)	29,529	11,665	17,864	49,494	38,739	10,755	41,358	33,988	7,370
0001	Ward No. 1	511	184	327	1,564	1,240	324	1,317	1,053	264
0002	Ward No. 2	458	166	292	1,118	1,015	103	960	880	80
0003	Ward No. 3	643	197	446	1,394	1,067	327	1,267	1,011	256
0004	Ward No. 4	1,899	701	1,198	2,469	1,882	587	1,768	1,469	299
0005	Ward No. 5	1,070	447	623	2,463	1,908	555	1,855	1,580	275
0006	Ward No. 6	1,023	416	607	1,787	1,432	355	1,725	1,394	331
0007	Ward No. 7	1,591	597	994	2,539	2,014	525	1,952	1,657	295
0008	Ward No. 8	673	258	415	1,178	994	184	1,041	900	141
0009	Ward No. 9	1,116	407	709	1,907	1,523	384	1,622	1,337	285
0010	Ward No. 10	988	406	582	2,548	1,905	643	2,167	1,676	491
0011	Ward No. 11	1,096	498	598	3,075	2,335	740	2,405	1,919	486
0012	Ward No. 12	1,424	574	850	1,787	1,489	298	1,546	1,324	222
0013	Ward No. 13	1,288	490	798	2,336	1,812	524	1,857	1,489	368
0014	Ward No. 14	795	277	518	1,751	1,431	320	1,521	1,351	170
0015	Ward No. 15	1,841	711	1,130	2,493	1,908	585	2,037	1,613	424
0016	Ward No. 16	1,276	499	777	2,110	1,467	643	1,584	1,215	369
0017	Ward No. 17	1,377	498	879	2,511	2,082	429	2,208	1,888	320
0018	Ward No. 18	971	327	644	1,800	1,432	368	1,607	1,318	289
0019	Ward No. 19	3,756	1,651	2,105	3,214	2,566	648	2,579	2,247	332
0020	Ward No. 20	1,513	572	941	2,320	1,869	451	2,220	1,821	399
0021	Ward No. 21	749	310	439	1,775	1,302	473	1,590	1,197	393
0022	Ward No. 22	1,209	499	710	3,054	2,296	758	2,503	2,003	500
0023	Ward No. 23	2,262	980	1,282	2,301	1,770	531	2,027	1,646	381
801734	Sonamukhi (M)	6,057	2,288	3,769	11,084	8,559	2,525	9,877	7,945	1,932
0001	Ward No. 1	740	278	462	1,117	727	390	800	619	181
0002	Ward No. 2	458	187	271	933	789	144	868	740	128
0003	Ward No. 3	489	186	303	722	585	137	669	564	105
0004	Ward No. 4	399	123	276	695	565	130	635	527	108
0005	Ward No. 5	360	132	228	804	690	114	748	650	98
0006	Ward No. 6	408	147	261	688	514	174	598	459	139
0007	Ward No. 7	64	33	31	302	267	35	295	263	32
0008	Ward No. 8	501	216	285	814	666	148	683	611	72
0009	Ward No. 9	426	156	270	912	632	280	877	617	260
0010	Ward No. 10	177	63	114	509	457	52	490	447	43
0011	Ward No. 11	228	98	130	654	560	94	534	489	45
0012	Ward No. 12	362	132	230	691	543	148	657	518	139
0013	Ward No. 13	452	158	294	815	588	227	651	491	160
0014	Ward No. 14	673	270	403	792	438	354	754	422	332
0015	Ward No. 15	320	109	211	636	538	98	618	528	90
801735	Bishnupur (M)	16,598	6,499	10,099	25,335	19,722	5,613	22,327	18,029	4,298
0001	Ward No. 1	1,857	748	1,109	2,153	1,625	528	1,930	1,501	429
0002	Ward No. 2	1,027	405	622	1,577	1,205	372	1,378	1,108	270
0003	Ward No. 3	1,168	425	743	1,897	1,377	520	1,782	1,290	492
0004	Ward No. 4	516	194	322	911	764	147	683	584	99
0005	Ward No. 5	356	133	223	926	768	158	837	709	128

PRIMARY CENSUS ABSTRACT

CENSUS ABSTRACT

Industrial category of main workers													Name of Town/ Ward 2
Cultivators			Agricultural labourers			Household industry workers			Other workers				
Persons	Males	Females	Persons	Males	Females	Persons	Males	Females	Persons	Males	Females		
29	30	31	32	33	34	35	36	37	38	39	40		
73	69	4	62	38	24	15	15	-	1,313	1,128	185	Jhanti Pahari (CT)	
73	69	4	62	38	24	15	15	-	1,313	1,128	185	Ward No. 1	
98	97	1	113	109	4	119	108	11	769	694	75	Ghulgarya (CT)	
98	97	1	113	109	4	119	108	11	769	694	75	Ward No. 1	
108	106	2	160	109	51	81	56	25	3,770	3,205	565	Barjora (CT)	
108	106	2	160	109	51	81	56	25	3,770	3,205	565	Ward No. 1	
23	22	1	231	183	48	106	72	34	1,605	1,374	231	Beliatore (CT)	
23	22	1	231	183	48	106	72	34	1,605	1,374	231	Ward No. 1	
214	203	11	408	354	54	34	26	8	1,968	1,617	351	Kotulpur (CT)	
214	203	11	408	354	54	34	26	8	1,968	1,617	351	Ward No. 1	
52	50	2	349	217	132	79	40	39	1,117	988	129	Simlapal (CT)	
52	50	2	349	217	132	79	40	39	1,117	988	129	Ward No. 1	
11	10	1	6	5	1	13	11	2	1,383	1,150	233	Ledisol (CT)	
11	10	1	6	5	1	13	11	2	1,383	1,150	233	Ward No. 1	
22	21	1	117	85	32	140	42	98	1,927	1,656	271	Khatra (CT)	
22	21	1	117	85	32	140	42	98	1,927	1,656	271	Ward No. 1	
107	105	2	81	72	9	23	22	1	1,166	1,021	145	Raipur Bazar (CT)	
107	105	2	81	72	9	23	22	1	1,166	1,021	145	Ward No. 1	
178	148	30	172	133	39	1,963	1,237	726	39,045	32,470	6,575	Bankura (M)	
2	1	1	2	2	-	157	30	127	1,156	1,020	136	Ward No. 1	
2	2	-	1	1	-	45	41	4	912	836	76	Ward No. 2	
1	-	1	1	1	-	37	25	12	1,228	985	243	Ward No. 3	
9	9	-	28	21	7	93	55	38	1,638	1,384	254	Ward No. 4	
3	3	-	10	9	1	65	38	27	1,777	1,530	247	Ward No. 5	
2	1	1	3	3	-	37	20	17	1,683	1,370	313	Ward No. 6	
3	2	1	1	1	-	24	12	12	1,924	1,642	282	Ward No. 7	
1	1	-	2	2	-	60	54	6	978	843	135	Ward No. 8	
5	5	-	-	-	-	45	43	2	1,572	1,289	283	Ward No. 9	
5	4	1	6	4	2	38	33	5	2,118	1,635	483	Ward No. 10	
6	5	1	6	6	-	15	10	5	2,378	1,898	480	Ward No. 11	
7	3	4	10	9	1	26	20	6	1,503	1,292	211	Ward No. 12	
34	21	13	23	17	6	121	67	54	1,679	1,384	295	Ward No. 13	
11	11	-	3	3	-	448	384	64	1,059	953	106	Ward No. 14	
5	5	-	5	3	2	18	13	5	2,009	1,592	417	Ward No. 15	
13	11	2	9	6	3	9	7	2	1,553	1,191	362	Ward No. 16	
2	2	-	12	11	1	35	29	6	2,159	1,846	313	Ward No. 17	
3	3	-	7	3	4	93	58	35	1,504	1,254	250	Ward No. 18	
38	37	1	10	6	4	217	105	112	2,314	2,099	215	Ward No. 19	
2	1	1	8	8	-	198	100	98	2,012	1,712	300	Ward No. 20	
6	5	1	2	-	2	36	27	9	1,546	1,165	381	Ward No. 21	
10	9	1	15	11	4	31	24	7	2,447	1,959	488	Ward No. 22	
8	7	1	8	6	2	115	42	73	1,896	1,591	305	Ward No. 23	
140	130	10	552	280	272	985	673	312	8,200	6,862	1,338	Sonamukhi (M)	
73	73	-	105	51	54	28	11	17	594	484	110	Ward No. 1	
9	8	1	22	11	11	4	4	-	833	717	116	Ward No. 2	
8	7	1	2	2	-	34	26	8	625	529	96	Ward No. 3	
2	2	-	3	2	1	153	95	58	477	428	49	Ward No. 4	
4	4	-	23	17	6	31	20	11	690	609	81	Ward No. 5	
2	2	-	6	3	3	6	4	2	584	450	134	Ward No. 6	
-	-	-	-	-	-	38	30	8	257	233	24	Ward No. 7	
2	2	-	1	-	1	215	198	17	465	411	54	Ward No. 8	
6	6	-	4	2	2	361	212	149	506	397	109	Ward No. 9	
1	1	-	-	-	-	18	13	5	471	433	38	Ward No. 10	
5	4	1	7	5	2	28	24	4	494	456	38	Ward No. 11	
2	2	-	3	1	2	36	20	16	616	495	121	Ward No. 12	
10	6	4	70	35	35	20	7	13	551	443	108	Ward No. 13	
3	3	-	304	149	155	9	6	3	438	264	174	Ward No. 14	
13	10	3	2	2	-	4	3	1	599	513	86	Ward No. 15	
302	290	12	239	202	37	1,824	1,246	578	19,962	16,291	3,671	Bishnupur (M)	
16	16	-	14	7	7	82	45	37	1,818	1,433	385	Ward No. 1	
9	8	1	10	8	2	66	50	16	1,293	1,042	251	Ward No. 2	
7	7	-	17	13	4	39	19	20	1,719	1,251	468	Ward No. 3	
3	3	-	1	1	-	73	49	24	606	531	75	Ward No. 4	
5	5	-	2	2	-	38	26	12	792	676	116	Ward No. 5	

URBAN PRIMARY

Location code number	Name of Town/ Ward	Industrial category								
		Marginal workers			Cultivators			Agricultural labourers		
		Persons	Males	Females	Persons	Males	Females	Persons	Males	Females
1	2	41	42	43	44	45	46	47	48	49
326636	Jhanti Pahari (CT)	416	235	181	37	34	3	183	62	121
0001	Ward No. 1	416	235	181	37	34	3	183	62	121
327361	Ghutgarya (CT)	737	481	256	41	41	-	111	42	69
0001	Ward No. 1	737	481	256	41	41	-	111	42	69
327362	Barjora (CT)	1,008	568	440	12	8	4	117	57	60
0001	Ward No. 1	1,008	568	440	12	8	4	117	57	60
327363	Beliatore (CT)	235	111	124	3	2	1	141	57	84
0001	Ward No. 1	235	111	124	3	2	1	141	57	84
328010	Kotulpur (CT)	613	315	298	94	6	88	225	109	116
0001	Ward No. 1	613	315	298	94	6	88	225	109	116
328949	Simlapal (CT)	1,136	612	524	11	4	7	225	147	78
0001	Ward No. 1	1,136	612	524	11	4	7	225	147	78
329103	Ledisol (CT)	197	126	71	3	2	1	25	14	11
0001	Ward No. 1	197	126	71	3	2	1	25	14	11
329104	Khatra (CT)	307	196	111	16	5	11	11	7	4
0001	Ward No. 1	307	196	111	16	5	11	11	7	4
329617	Raipur Bazar (CT)	881	552	329	32	31	1	595	304	291
0001	Ward No. 1	881	552	329	32	31	1	595	304	291
801733	Bankura (M)	8,136	4,751	3,385	165	71	94	127	58	69
0001	Ward No. 1	247	187	60	2	1	1	1	-	1
0002	Ward No. 2	158	135	23	3	3	-	-	-	-
0003	Ward No. 3	127	56	71	2	-	2	2	-	2
0004	Ward No. 4	701	413	288	11	4	7	47	13	34
0005	Ward No. 5	608	328	280	9	6	3	13	9	4
0006	Ward No. 6	62	38	24	2	1	1	2	-	2
0007	Ward No. 7	587	357	230	7	2	5	2	-	2
0008	Ward No. 8	137	94	43	2	-	2	-	-	-
0009	Ward No. 9	285	186	99	5	4	1	1	1	-
0010	Ward No. 10	381	229	152	9	4	5	8	7	1
0011	Ward No. 11	670	416	254	6	2	4	6	5	1
0012	Ward No. 12	241	165	76	3	1	2	-	-	-
0013	Ward No. 13	479	323	156	4	2	2	6	5	1
0014	Ward No. 14	230	80	150	-	-	-	3	1	2
0015	Ward No. 15	456	295	161	7	1	6	1	-	1
0016	Ward No. 16	526	252	274	28	15	13	3	3	-
0017	Ward No. 17	303	194	109	6	3	3	4	2	2
0018	Ward No. 18	193	114	79	4	4	-	1	1	-
0019	Ward No. 19	635	319	316	6	2	4	3	2	1
0020	Ward No. 20	100	48	52	10	2	8	2	-	2
0021	Ward No. 21	185	105	80	6	4	2	4	2	2
0022	Ward No. 22	551	293	258	20	6	14	9	4	5
0023	Ward No. 23	274	124	150	13	4	9	9	3	6
801734	Sonamukhi (M)	1,207	614	593	28	9	19	214	36	178
0001	Ward No. 1	317	108	209	2	1	1	130	13	117
0002	Ward No. 2	65	49	16	1	1	-	3	-	3
0003	Ward No. 3	53	21	32	-	-	-	27	5	22
0004	Ward No. 4	60	38	22	1	-	1	2	2	-
0005	Ward No. 5	56	40	16	1	1	-	2	-	2
0006	Ward No. 6	90	55	35	-	-	-	11	-	11
0007	Ward No. 7	7	4	3	-	-	-	-	-	-
0008	Ward No. 8	131	55	76	-	-	-	6	1	5
0009	Ward No. 9	35	15	20	-	-	-	3	2	1
0010	Ward No. 10	19	10	9	1	-	1	-	-	-
0011	Ward No. 11	120	71	49	2	1	1	1	-	1
0012	Ward No. 12	34	25	9	1	-	1	1	1	-
0013	Ward No. 13	164	97	67	10	1	9	18	11	7
0014	Ward No. 14	38	16	22	2	2	-	10	1	9
0015	Ward No. 15	18	10	8	7	2	5	-	-	-
801735	Bishnupur (M)	3,008	1,693	1,315	75	34	41	84	47	37
0001	Ward No. 1	223	124	99	1	-	1	18	8	10
0002	Ward No. 2	199	97	102	4	3	1	15	12	3
0003	Ward No. 3	115	87	28	1	-	1	6	4	2
0004	Ward No. 4	228	180	48	-	-	-	1	-	1
0005	Ward No. 5	89	59	30	-	-	-	-	-	-

PRIMARY CENSUS ABSTRACT

CENSUS ABSTRACT

of marginal workers

									Location	
Household industry workers			Other workers			Non-workers			code	
Persons	Males	Females	Persons	Males	Females	Persons	Males	Females	Name of Town/ Ward	number
50	51	52	53	54	55	56	57	58	2	1
10	1	9	186	138	48	3,447	1,241	2,206	Jhanti Pahari (CT)	326636
10	1	9	186	138	48	3,447	1,241	2,206	Ward No. 1	0001
73	38	35	512	360	152	3,475	1,204	2,271	Ghutgarya (CT)	327361
73	38	35	512	360	152	3,475	1,204	2,271	Ward No. 1	0001
92	12	80	787	491	296	8,885	3,159	5,726	Barjora (CT)	327362
92	12	80	787	491	296	8,885	3,159	5,726	Ward No. 1	0001
16	5	11	75	47	28	4,263	1,487	2,776	Beliatore (CT)	327363
16	5	11	75	47	28	4,263	1,487	2,776	Ward No. 1	0001
23	14	9	271	186	85	5,246	1,765	3,481	Kotulpur (CT)	328010
23	14	9	271	186	85	5,246	1,765	3,481	Ward No. 1	0001
259	40	219	641	421	220	4,473	1,786	2,687	Simlapal (CT)	328949
259	40	219	641	421	220	4,473	1,786	2,687	Ward No. 1	0001
-	-	-	169	110	59	3,446	1,280	2,166	Ledisol (CT)	329103
-	-	-	169	110	59	3,446	1,280	2,166	Ward No. 1	0001
13	6	7	267	178	89	4,869	1,774	3,095	Khatra (CT)	329104
13	6	7	267	178	89	4,869	1,774	3,095	Ward No. 1	0001
22	17	5	232	200	32	4,022	1,460	2,562	Raipur Bazar (CT)	329617
22	17	5	232	200	32	4,022	1,460	2,562	Ward No. 1	0001
500	206	294	7,344	4,416	2,928	87,892	31,104	56,788	Bankura (M)	801733
27	3	24	217	183	34	2,321	733	1,588	Ward No. 1	0001
26	23	3	129	109	20	2,442	772	1,670	Ward No. 2	0002
5	-	5	118	56	62	2,064	660	1,404	Ward No. 3	0003
81	45	36	562	351	211	4,185	1,454	2,731	Ward No. 4	0004
37	22	15	549	291	258	3,695	1,243	2,452	Ward No. 5	0005
4	1	3	54	36	18	2,910	960	1,950	Ward No. 6	0006
4	-	4	574	355	219	4,273	1,462	2,811	Ward No. 7	0007
11	11	-	124	83	41	2,460	885	1,575	Ward No. 8	0008
16	15	1	263	166	97	3,725	1,330	2,395	Ward No. 9	0009
15	11	4	349	207	142	4,568	1,679	2,889	Ward No. 10	0010
10	2	8	648	407	241	5,896	2,236	3,660	Ward No. 11	0011
24	11	13	214	153	61	4,060	1,431	2,629	Ward No. 12	0012
15	9	6	454	307	147	4,061	1,428	2,633	Ward No. 13	0013
137	12	125	90	67	23	2,933	992	1,941	Ward No. 14	0014
2	1	1	446	293	153	5,309	2,000	3,309	Ward No. 15	0015
6	1	5	489	233	256	3,225	1,138	2,087	Ward No. 16	0016
15	4	11	278	185	93	3,971	1,366	2,605	Ward No. 17	0017
14	9	5	174	100	74	3,120	1,035	2,085	Ward No. 18	0018
13	4	9	613	311	302	5,664	2,007	3,657	Ward No. 19	0019
9	3	6	79	43	36	4,116	1,453	2,663	Ward No. 20	0020
5	5	-	170	94	76	2,963	1,108	1,855	Ward No. 21	0021
12	11	1	510	272	238	5,769	2,194	3,575	Ward No. 22	0022
12	3	9	240	114	126	4,162	1,538	2,624	Ward No. 23	0023
210	68	142	755	501	254	18,001	6,429	11,572	Sonamukhi (M)	801734
38	4	34	147	90	57	1,231	481	750	Ward No. 1	0001
1	-	1	60	48	12	1,789	600	1,189	Ward No. 2	0002
-	-	-	26	16	10	1,303	455	848	Ward No. 3	0003
12	4	8	45	32	13	1,290	417	873	Ward No. 4	0004
1	1	-	52	38	14	1,346	411	935	Ward No. 5	0005
21	21	-	58	34	24	1,045	360	685	Ward No. 6	0006
-	-	-	7	4	3	615	215	400	Ward No. 7	0007
60	1	59	65	53	12	1,251	398	853	Ward No. 8	0008
19	5	14	13	8	5	1,072	403	669	Ward No. 9	0009
6	4	2	12	6	6	1,135	382	753	Ward No. 10	0010
33	21	12	84	49	35	1,028	317	711	Ward No. 11	0011
1	1	-	31	23	8	1,390	547	843	Ward No. 12	0012
18	6	12	118	79	39	1,407	522	885	Ward No. 13	0013
-	-	-	26	13	13	624	287	337	Ward No. 14	0014
-	-	-	11	8	3	1,475	634	841	Ward No. 15	0015
494	178	316	2,355	1,434	921	42,448	14,333	28,115	Bishnupur (M)	801735
10	-	10	194	116	78	3,329	1,126	2,203	Ward No. 1	0001
17	11	6	163	71	92	2,778	989	1,789	Ward No. 2	0002
2	1	1	106	82	24	3,589	1,433	2,156	Ward No. 3	0003
29	13	16	198	167	31	1,556	483	1,073	Ward No. 4	0004
27	14	13	62	45	17	1,592	481	1,111	Ward No. 5	0005

URBAN PRIMARY

Location code number	Name of Town/ Ward	Area in Square Kilometre	Number of households	Total population (including institutional and houseless population)			Population in the age-group 0-6		
				Persons	Males	Females	Persons	Males	Females
1	2	3	4	5	6	7	8	9	10
0006	Ward No. 6		919	4,090	2,043	2,047	348	187	161
0007	Ward No. 7		638	2,888	1,445	1,443	256	129	127
0008	Ward No. 8		830	3,916	1,973	1,943	396	190	206
0009	Ward No. 9		727	3,339	1,699	1,640	258	125	133
0010	Ward No. 10		593	2,642	1,308	1,334	224	103	121
0011	Ward No. 11		659	3,158	1,582	1,576	242	117	125
0012	Ward No. 12		690	3,252	1,643	1,609	299	157	142
0013	Ward No. 13		491	2,146	1,079	1,067	140	78	62
0014	Ward No. 14		649	2,928	1,431	1,497	259	132	127
0015	Ward No. 15		899	3,958	1,951	2,007	331	165	166
0016	Ward No. 16		725	3,556	1,892	1,664	324	163	161
0017	Ward No. 17		583	2,601	1,344	1,257	170	82	88
0018	Ward No. 18		1,042	4,552	2,258	2,294	402	213	189
0019	Ward No. 19		1,017	4,449	2,156	2,293	393	194	199

PRIMARY CENSUS ABSTRACT

CENSUS ABSTRACT

Scheduled Castes population			Scheduled Tribes population			Literates			Name of Town/ Ward
Persons	Males	Females	Persons	Males	Females	Persons	Males	Females	
11	12	13	14	15	16	17	18	19	2
1,452	718	734	38	7	31	3,056	1,620	1,436	Ward No. 6
473	237	236	-	-	-	2,125	1,153	972	Ward No. 7
1,760	868	892	3	2	1	2,456	1,368	1,088	Ward No. 8
312	153	159	6	2	4	2,788	1,498	1,290	Ward No. 9
230	113	117	-	-	-	1,961	1,056	905	Ward No. 10
245	124	121	3	2	1	2,564	1,354	1,210	Ward No. 11
448	208	240	-	-	-	2,407	1,331	1,076	Ward No. 12
491	245	246	-	-	-	1,764	933	831	Ward No. 13
543	268	275	18	8	10	2,240	1,190	1,050	Ward No. 14
1,280	611	669	8	3	5	2,846	1,520	1,326	Ward No. 15
564	304	260	56	28	28	2,621	1,489	1,132	Ward No. 16
244	126	118	-	-	-	2,228	1,206	1,022	Ward No. 17
719	338	381	124	54	70	3,552	1,818	1,734	Ward No. 18
1,174	546	628	43	20	23	3,193	1,674	1,519	Ward No. 19

URBAN PRIMARY

Location code number	Name of Town/ Ward	Illiterates			Total workers			Main workers		
		Persons	Males	Females	Persons	Males	Females	Persons	Males	Females
1	2	20	21	22	23	24	25	26	27	28
0006	Ward No. 6	1,034	423	611	1,748	1,252	496	1,457	1,091	366
0007	Ward No. 7	763	292	471	1,163	875	288	1,021	832	189
0008	Ward No. 8	1,460	605	855	1,360	1,132	228	1,196	1,043	153
0009	Ward No. 9	551	201	350	1,307	1,077	230	1,152	1,002	150
0010	Ward No. 10	681	252	429	964	769	195	864	723	141
0011	Ward No. 11	594	228	366	1,153	950	203	989	863	126
0012	Ward No. 12	845	312	533	1,452	1,051	401	1,280	980	300
0013	Ward No. 13	382	146	236	803	683	120	781	670	111
0014	Ward No. 14	688	241	447	1,152	848	304	1,008	768	240
0015	Ward No. 15	1,112	431	681	1,405	1,039	366	1,322	996	326
0016	Ward No. 16	935	403	532	1,115	969	146	995	887	108
0017	Ward No. 17	373	138	235	1,099	903	196	840	730	110
0018	Ward No. 18	1,000	440	560	1,513	1,233	280	1,410	1,160	250
0019	Ward No. 19	1,256	482	774	1,637	1,202	435	1,402	1,092	310

PRIMARY CENSUS ABSTRACT

CENSUS ABSTRACT

Industrial category of main workers													Name of Town/ Ward 2
Cultivators			Agricultural labourers			Household industry workers			Other workers				
Persons	Males	Females	Persons	Males	Females	Persons	Males	Females	Persons	Males	Females		
29	30	31	32	33	34	35	36	37	38	39	40		
3	3	-	6	6	-	172	132	40	1,276	950	326	Ward No. 6	
3	3	-	20	17	3	424	321	103	574	491	83	Ward No. 7	
226	219	7	145	130	15	23	17	6	802	677	125	Ward No. 8	
1	1	-	-	-	-	67	36	31	1,084	965	119	Ward No. 9	
1	1	-	-	-	-	108	71	37	755	651	104	Ward No. 10	
3	3	-	2	2	-	49	42	7	935	816	119	Ward No. 11	
1	1	-	1	1	-	347	221	126	931	757	174	Ward No. 12	
1	1	-	-	-	-	64	31	33	716	638	78	Ward No. 13	
2	1	1	-	-	-	44	32	12	962	735	227	Ward No. 14	
2	1	1	3	1	2	24	14	10	1,293	980	313	Ward No. 15	
3	3	-	4	2	2	51	40	11	937	842	95	Ward No. 16	
-	-	-	2	2	-	92	55	37	746	673	73	Ward No. 17	
3	2	1	7	6	1	7	4	3	1,393	1,148	245	Ward No. 18	
13	12	1	5	4	1	54	41	13	1,330	1,035	295	Ward No. 19	

URBAN PRIMARY

Location code number	Name of Town/ Ward	Industrial category								
		Marginal workers			Cultivators			Agricultural labourers		
		Persons	Males	Females	Persons	Males	Females	Persons	Males	Females
1	2	41	42	43	44	45	46	47	48	49
0006	Ward No. 6	291	161	130	3	2	1	2	1	1
0007	Ward No. 7	142	43	99	1	-	1	5	1	4
0008	Ward No. 8	164	89	75	5	2	3	23	14	9
0009	Ward No. 9	155	75	80	4	1	3	3	1	2
0010	Ward No. 10	100	46	54	-	-	-	2	1	1
0011	Ward No. 11	164	87	77	3	1	2	1	1	-
0012	Ward No. 12	172	71	101	2	-	2	-	-	-
0013	Ward No. 13	22	13	9	1	-	1	-	-	-
0014	Ward No. 14	144	80	64	7	1	6	1	1	-
0015	Ward No. 15	83	43	40	3	1	2	-	-	-
0016	Ward No. 16	120	82	38	-	-	-	2	-	2
0017	Ward No. 17	259	173	86	2	1	1	-	-	-
0018	Ward No. 18	103	73	30	11	9	2	3	1	2
0019	Ward No. 19	235	110	125	27	13	14	2	2	-

PRIMARY CENSUS ABSTRACT

CENSUS ABSTRACT

of marginal workers

Household industry workers			Other workers			Non-workers			Name of Town/ Ward	Location code number
Persons	Males	Females	Persons	Males	Females	Persons	Males	Females		
50	51	52	53	54	55	56	57	58	2	1
55	10	45	231	148	83	2,342	791	1,551	Ward No. 6	0006
50	1	49	86	41	45	1,725	570	1,155	Ward No. 7	0007
2	1	1	134	72	62	2,556	841	1,715	Ward No. 8	0008
21	6	15	127	67	60	2,032	622	1,410	Ward No. 9	0009
40	4	36	58	41	17	1,678	539	1,139	Ward No. 10	0010
12	2	10	148	83	65	2,005	632	1,373	Ward No. 11	0011
50	5	45	120	66	54	1,800	592	1,208	Ward No. 12	0012
2	1	1	19	12	7	1,343	396	947	Ward No. 13	0013
15	5	10	121	73	48	1,776	583	1,193	Ward No. 14	0014
1	-	1	79	42	37	2,553	912	1,641	Ward No. 15	0015
10	5	5	108	77	31	2,441	923	1,518	Ward No. 16	0016
128	91	37	129	81	48	1,502	441	1,061	Ward No. 17	0017
3	2	1	86	61	25	3,039	1,025	2,014	Ward No. 18	0018
20	6	14	186	89	97	2,812	954	1,858	Ward No. 19	0019

Section – II

**Tables based on Households
Amenities and Assets
(Rural /Urban) at District and
Sub-District level**

Table -1: Households by Ownership Status and by Number of Dwelling rooms occupied in the District, 2011

Name of district	Ownership status	Number of dwelling rooms	Number of households								
			Total			Scheduled Castes			Scheduled Tribes		
			Total	Rural	Urban	Total	Rural	Urban	Total	Rural	Urban
1	2	3	4	5	6	7	8	9	10	11	12
District - Bankura (19339)	Owned	No exclusive room	36,412	34,458	1,954	12,586	11,981	605	4,910	4,870	40
		One room	400,281	380,297	19,984	163,947	156,104	7,843	51,286	50,932	354
		Two rooms	202,449	183,358	19,091	60,424	56,192	4,232	18,233	18,006	227
		Three rooms	45,795	37,330	8,465	8,550	7,571	979	2,856	2,763	93
		3+ rooms	51,481	42,868	8,613	7,786	7,071	715	1,237	1,178	59
	Rented	No exclusive room	466	278	188	83	45	38	46	39	7
		One room	5,119	2,761	2,358	927	530	397	351	279	72
		Two rooms	3,928	1,927	2,001	618	378	240	278	176	102
		Three rooms	731	255	476	92	50	42	37	22	15
		3+ rooms	246	114	132	25	13	12	11	8	3
	Others	No exclusive room	1,108	1,035	73	466	435	31	128	127	1
		One room	5,649	4,811	838	2,277	1,832	445	625	602	23
		Two rooms	2,012	1,451	561	573	395	178	159	133	26
		Three rooms	469	260	209	101	68	33	39	25	14
		3+ rooms	292	214	78	53	42	11	8	5	3
District - Bankura (19339)	Total	No exclusive room	37,986	35,771	2,215	13,135	12,461	674	5,084	5,036	48
		One room	411,049	387,869	23,180	167,151	158,466	8,685	52,262	51,813	449
		Two rooms	208,389	186,736	21,653	61,615	56,965	4,650	18,670	18,315	355
		Three rooms	46,995	37,845	9,150	8,743	7,689	1,054	2,932	2,810	122
		3+ rooms	52,019	43,196	8,823	7,864	7,126	738	1,256	1,191	65

Data Source:-Census of India, 2011, HH- series Tables on Houses, Household amenities and assets.

Table - 2 : Percentage distribution of Households living in Permanent,

Sl. No.	Name of Sub - District	Total			Permanent
		Permanent	Semi permanent	Temporary	
1	2	3	4	5	6
1	Sub-District - Saltora (1933902356)	10,455 (37.64%)	12,885 (46.38%)	4,323 (15.56%)	10,455 (37.64%)
2	Sub-District - Mejhia (1933902357)	9,050 (52.23%)	4,911 (28.34%)	3,337 (19.26%)	9,050 (52.23%)
3	Sub-District - Gangajalghati (1933902358)	12,598 (34.57%)	15,977 (43.85%)	7,801 (21.41%)	12,598 (34.57%)
4	Sub-District - Chhatna (1933902359)	13,856 (34.9%)	11,904 (29.99%)	13,902 (35.02%)	13,069 (33.94%)
5	Sub-District - Indpur (1933902360)	10,828 (34.42%)	7,458 (23.7%)	13,088 (41.6%)	10,828 (34.42%)
6	Sub-District - Bankura - I (1933902361)	9,607 (43.89%)	6,003 (27.43%)	6,229 (28.46%)	9,607 (43.89%)
7	Sub-District - Bankura - II (1933902362)	12,031 (41.13%)	10,545 (36.05%)	6,594 (22.54%)	12,031 (41.13%)
8	Sub-District - Barjora (1933902363)	17,346 (39.6%)	17,589 (40.16%)	8,573 (19.57%)	13,781 (36.1%)
9	Sub-District - Sonamukhi (1933902364)	9,003 (26%)	11,875 (34.3%)	13,737 (39.67%)	9,003 (26%)
10	Sub-District - Patrasayer (1933902365)	8,033 (19.97%)	17,130 (42.58%)	14,997 (37.28%)	8,033 (19.97%)
11	Sub-District - Indus (1933902366)	5,755 (15.42%)	20,681 (55.41%)	10,854 (29.08%)	5,755 (15.42%)
12	Sub-District - Kotulpur (1933902367)	8,745 (21.52%)	28,570 (70.29%)	3,300 (8.12%)	7,626 (19.71%)
13	Sub-District - Jaypur (1933902368)	5,874 (17.22%)	23,250 (68.17%)	4,963 (14.55%)	5,874 (17.22%)
14	Sub-District - Vishnupur (1933902369)	7,910 (23.83%)	16,882 (50.85%)	8,306 (25.02%)	7,910 (23.83%)
15	Sub-District - Onda (1933902370)	13,786 (26.51%)	18,412 (35.4%)	19,677 (37.83%)	13,786 (26.51%)
16	Sub-District - Taldangra (1933902371)	5,815 (18.85%)	17,489 (56.68%)	7,534 (24.42%)	5,815 (18.85%)
17	Sub-District - Simlapal (1933902372)	6,140 (20.99%)	16,776 (57.36%)	6,130 (20.96%)	5,357 (19.32%)
18	Sub-District - Khatra (1933902373)	7,099 (28.38%)	8,470 (33.86%)	9,420 (37.66%)	5,152 (23.09%)
19	Sub-District - Hirbandh (1933902374)	4,681 (27.34%)	4,707 (27.49%)	7,675 (44.83%)	4,681 (27.34%)
20	Sub-District - Ranibundh (1933902375)	4,019 (15.77%)	11,305 (44.37%)	10,132 (39.77%)	4,019 (15.77%)
21	Sub-District - Raipur (1933902376)	7,925 (21.75%)	14,783 (40.57%)	13,674 (37.53%)	7,092 (20.22%)
22	Sub-District - Sarenga (1933902377)	5,428 (24.85%)	9,719 (44.5%)	6,591 (30.18%)	5,428 (24.85%)
23	Sub-District - Area not under any Sub-district (1933999999)	36,653 (72.35%)	10,656 (21.03%)	3,023 (5.97%)	0 (0%)
District - Bankura (19339)		232,637 (30.75%)	317,977 (42.04%)	203,860 (26.95%)	186,950 (27.04%)

1.Data Source:-Census of India, 2011, HH- series Tables on Houses, Household amenities and assets.

Note :

Permanent : Permanent houses refer to those houses whose walls & roofs are made of pucca materials, i.e., where burnt bricks, G.I. Sheets or other metal sheets, stone, cement, concrete is used for wall and tiles, slate, shingle, corrugated iron, zinc or other metal sheets, asbestos sheets, bricks, lime and stone and RBC/RCC concrete are used for roof.

Semi Permanent : Semi permanent houses refer to those houses made of other types of materials.

Temporary : Temporary houses refer to those houses having wall and roofs made of Kutcha materials, i.e., where, grass, leaves, reeds, bamboo, mud and unburnt bricks are used for the construction of walls and grass, leaves, reeds, bamboo thatch, mud, unburnt bricks and wood etc. are used for roofs.

Semi permanent and Temporary Houses , 2011

Rural		Urban			Name of Sub-District
Semi permanent	Temporary	Permanent	Semi permanent	Temporary	
7	8	9	10	11	2
12,885 (46.38%)	4,323 (15.56%)	0 (0%)	0 (0%)	0 (0%)	Sub-District - Saltora (1933902356)
4,911 (28.34%)	3,337 (19.26%)	0 (0%)	0 (0%)	0 (0%)	Sub-District - Mejhia (1933902357)
15,977 (43.85%)	7,801 (21.41%)	0 (0%)	0 (0%)	0 (0%)	Sub-District - Gangajalghati (1933902358)
11,665 (30.29%)	13,737 (35.67%)	787 (66.08%)	239 (20.07%)	165 (13.85%)	Sub-District - Chhatna (1933902359)
7,458 (23.7%)	13,088 (41.6%)	0 (0%)	0 (0%)	0 (0%)	Sub-District - Indpur (1933902360)
6,003 (27.43%)	6,229 (28.46%)	0 (0%)	0 (0%)	0 (0%)	Sub-District - Bankura - I (1933902361)
10,545 (36.05%)	6,594 (22.54%)	0 (0%)	0 (0%)	0 (0%)	Sub-District - Bankura - II (1933902362)
15,856 (41.54%)	8,287 (21.71%)	3,565 (63.37%)	1,733 (30.8%)	286 (5.08%)	Sub-District - Barjora (1933902363)
11,875 (34.3%)	13,737 (39.67%)	0 (0%)	0 (0%)	0 (0%)	Sub-District - Sonamukhi (1933902364)
17,130 (42.58%)	14,997 (37.28%)	0 (0%)	0 (0%)	0 (0%)	Sub-District - Patrasayer (1933902365)
20,681 (55.41%)	10,854 (29.08%)	0 (0%)	0 (0%)	0 (0%)	Sub-District - Indus (1933902366)
27,858 (72%)	3,176 (8.21%)	1,119 (57.21%)	712 (36.4%)	124 (6.34%)	Sub-District - Kotulpur (1933902367)
23,250 (68.17%)	4,963 (14.55%)	0 (0%)	0 (0%)	0 (0%)	Sub-District - Jaypur (1933902368)
16,882 (50.85%)	8,306 (25.02%)	0 (0%)	0 (0%)	0 (0%)	Sub-District - Vishnupur (1933902369)
18,412 (35.4%)	19,677 (37.83%)	0 (0%)	0 (0%)	0 (0%)	Sub-District - Onda (1933902370)
17,489 (56.68%)	7,534 (24.42%)	0 (0%)	0 (0%)	0 (0%)	Sub-District - Taldangra (1933902371)
16,432 (59.27%)	5,754 (20.75%)	783 (51.41%)	344 (22.59%)	376 (24.69%)	Sub-District - Simlapal (1933902372)
8,075 (36.18%)	9,066 (40.63%)	1,947 (72.11%)	395 (14.63%)	354 (13.11%)	Sub-District - Khatra (1933902373)
4,707 (27.49%)	7,675 (44.83%)	0 (0%)	0 (0%)	0 (0%)	Sub-District - Hirbandh (1933902374)
11,305 (44.37%)	10,132 (39.77%)	0 (0%)	0 (0%)	0 (0%)	Sub-District - Ranibundh (1933902375)
14,611 (41.66%)	13,317 (37.97%)	833 (61.07%)	172 (12.61%)	357 (26.17%)	Sub-District - Raipur (1933902376)
9,719 (44.5%)	6,591 (30.18%)	0 (0%)	0 (0%)	0 (0%)	Sub-District - Sarenga (1933902377)
0 (0%)	0 (0%)	36,653 (72.35%)	10,656 (21.03%)	3,023 (5.97%)	Sub-District - Area not under any Sub-district (1933999999)
303,726 (43.93%)	199,175 (28.81%)	45,687 (70.26%)	14,251 (21.92%)	4,685 (7.21%)	District - Bankura (19339)

Table -3 : Number and Percentage of Households

Sl. No.	Name of Sub-District	Total/ Rural/ Urban	Total Number of households	Number and percentage of Household			
				Tap water from treated source	Tap water from untreated source	Covered well	Un-covered well
1	2	3	4	5	6	7	8
1	Sub-District - Saltora (1933902356)	Total	27,779	1,402 (5.05%)	337 (1.21%)	197 (0.71%)	7,777 (28%)
		Rural	27,779	1,402 (5.05%)	337 (1.21%)	197 (0.71%)	7,777 (28%)
		Urban	0 (0%)	0 (0%)	0 (0%)	0 (0%)	0 (0%)
2	Sub-District - Mejhia (1933902357)	Total	17,327	1,371 (7.91%)	188 (1.09%)	170 (0.98%)	918 (5.3%)
		Rural	17,327	1,371 (7.91%)	188 (1.09%)	170 (0.98%)	918 (5.3%)
		Urban	0 (0%)	0 (0%)	0 (0%)	0 (0%)	0 (0%)
3	Sub-District - Gangajalghati (1933902358)	Total	36,439	1,770 (4.86%)	619 (1.7%)	541 (1.48%)	5,795 (15.9%)
		Rural	36,439	1,770 (4.86%)	619 (1.7%)	541 (1.48%)	5,795 (15.9%)
		Urban	0 (0%)	0 (0%)	0 (0%)	0 (0%)	0 (0%)
4	Sub-District - Chhatna (1933902359)	Total	39,699	2,482 (6.25%)	497 (1.25%)	643 (1.62%)	6,209 (15.64%)
		Rural	38,508	1,839 (4.78%)	493 (1.28%)	619 (1.61%)	6,044 (15.7%)
		Urban	1,191	643 (53.99%)	4 (0.34%)	24 (2.02%)	165 (13.85%)
5	Sub-District - Indpur (1933902360)	Total	31,462	313 (0.99%)	33 (0.1%)	386 (1.23%)	2,212 (7.03%)
		Rural	31,462	313 (0.99%)	33 (0.1%)	386 (1.23%)	2,212 (7.03%)
		Urban	0 (0%)	0 (0%)	0 (0%)	0 (0%)	0 (0%)
6	Sub-District - Bankura - I (1933902361)	Total	21,888	3,450 (15.76%)	2,036 (9.3%)	315 (1.44%)	1,761 (8.05%)
		Rural	21,888	3,450 (15.76%)	2,036 (9.3%)	315 (1.44%)	1,761 (8.05%)
		Urban	0 (0%)	0 (0%)	0 (0%)	0 (0%)	0 (0%)
7	Sub-District - Bankura - II (1933902362)	Total	29,253	844 (2.89%)	604 (2.06%)	817 (2.79%)	4,240 (14.49%)
		Rural	29,253	844 (2.89%)	604 (2.06%)	817 (2.79%)	4,240 (14.49%)
		Urban	0 (0%)	0 (0%)	0 (0%)	0 (0%)	0 (0%)
8	Sub-District - Barjora (1933902363)	Total	43,799	4,114 (9.39%)	1,887 (4.31%)	480 (1.1%)	7,797 (17.8%)
		Rural	38,173	2,631 (6.89%)	1,781 (4.67%)	235 (0.62%)	5,645 (14.79%)
		Urban	5,626	1,483 (26.36%)	106 (1.88%)	245 (4.35%)	2,152 (38.25%)
9	Sub-District - Sonamukhi (1933902364)	Total	34,625	660 (1.91%)	784 (2.26%)	109 (0.31%)	1,950 (5.63%)
		Rural	34,625	660 (1.91%)	784 (2.26%)	109 (0.31%)	1,950 (5.63%)
		Urban	0 (0%)	0 (0%)	0 (0%)	0 (0%)	0 (0%)
10	Sub-District - Patrasayer (1933902365)	Total	40,233	3,092 (7.69%)	2,804 (6.97%)	178 (0.44%)	1,133 (2.82%)
		Rural	40,233	3,092 (7.69%)	2,804 (6.97%)	178 (0.44%)	1,133 (2.82%)
		Urban	0 (0%)	0 (0%)	0 (0%)	0 (0%)	0 (0%)
11	Sub-District - Indus (1933902366)	Total	37,323	1,262 (3.38%)	1,618 (4.34%)	52 (0.14%)	3 (0.01%)
		Rural	37,323	1,262 (3.38%)	1,618 (4.34%)	52 (0.14%)	3 (0.01%)
		Urban	0 (0%)	0 (0%)	0 (0%)	0 (0%)	0 (0%)
12	Sub-District - Kotulpur (1933902367)	Total	40,646	2,190 (5.39%)	673 (1.66%)	158 (0.39%)	770 (1.89%)
		Rural	38,690	1,732 (4.48%)	646 (1.67%)	153 (0.4%)	770 (1.99%)
		Urban	1,956	458 (23.42%)	27 (1.38%)	5 (0.26%)	0 (0%)
13	Sub-District - Jaypur (1933902368)	Total	34,106	2,865 (8.4%)	1,247 (3.66%)	115 (0.34%)	672 (1.97%)
		Rural	34,106	2,865 (8.4%)	1,247 (3.66%)	115 (0.34%)	672 (1.97%)
		Urban	0 (0%)	0 (0%)	0 (0%)	0 (0%)	0 (0%)
14	Sub-District - Vishnupur (1933902369)	Total	33,197	1,367 (4.12%)	1,054 (3.17%)	111 (0.33%)	1,739 (5.24%)
		Rural	33,197	1,367 (4.12%)	1,054 (3.17%)	111 (0.33%)	1,739 (5.24%)
		Urban	0 (0%)	0 (0%)	0 (0%)	0 (0%)	0 (0%)
15	Sub-District - Onda (1933902370)	Total	52,008	794 (1.53%)	2,629 (5.05%)	305 (0.59%)	6,987 (13.43%)
		Rural	52,008	794 (1.53%)	2,629 (5.05%)	305 (0.59%)	6,987 (13.43%)
		Urban	0 (0%)	0 (0%)	0 (0%)	0 (0%)	0 (0%)
16	Sub-District - Taldangra (1933902371)	Total	30,856	903 (2.93%)	743 (2.41%)	331 (1.07%)	4,556 (14.77%)
		Rural	30,856	903 (2.93%)	743 (2.41%)	331 (1.07%)	4,556 (14.77%)
		Urban	0 (0%)	0 (0%)	0 (0%)	0 (0%)	0 (0%)

by main source of Drinking water, 2011.

having following source of drinking water						Total/ Rural/ Urban	Name of Sub-District
Handpump	Tubewell/borehole	Spring	River/ canal	Tank/ pond/ lake	Other Sources		
9	10	11	12	13	14	3	2
10,808 (38.91%)	6,737 (24.25%)	4 (0.01%)	366 (1.32%)	120 (0.43%)	31 (0.11%)	Total	Sub-District - Saltora (1933902356)
10,808 (38.91%)	6,737 (24.25%)	4 (0.01%)	366 (1.32%)	120 (0.43%)	31 (0.11%)	Rural	
0 (0%)	0 (0%)	0 (0%)	0 (0%)	0 (0%)	0 (0%)	Urban	
8,380 (48.36%)	5,840 (33.7%)	0 (0%)	449 (2.59%)	2 (0.01%)	9 (0.05%)	Total	Sub-District - Mejhia (1933902357)
8,380 (48.36%)	5,840 (33.7%)	0 (0%)	449 (2.59%)	2 (0.01%)	9 (0.05%)	Rural	
0 (0%)	0 (0%)	0 (0%)	0 (0%)	0 (0%)	0 (0%)	Urban	
18,706 (51.34%)	8,739 (23.98%)	2 (0.01%)	231 (0.63%)	22 (0.06%)	14 (0.04%)	Total	Sub-District - Gangajalghati (1933902358)
18,706 (51.34%)	8,739 (23.98%)	2 (0.01%)	231 (0.63%)	22 (0.06%)	14 (0.04%)	Rural	
0 (0%)	0 (0%)	0 (0%)	0 (0%)	0 (0%)	0 (0%)	Urban	
20,062 (50.54%)	9,215 (23.21%)	57 (0.14%)	479 (1.21%)	6 (0.02%)	49 (0.12%)	Total	Sub-District - Chhatna (1933902359)
19,902 (51.68%)	9,020 (23.42%)	57 (0.15%)	479 (1.24%)	6 (0.02%)	49 (0.13%)	Rural	
160 (13.43%)	195 (16.37%)	0 (0%)	0 (0%)	0 (0%)	0 (0%)	Urban	
22,897 (72.78%)	5,549 (17.64%)	2 (0.01%)	31 (0.1%)	21 (0.07%)	18 (0.06%)	Total	Sub-District - Indpur (1933902360)
22,897 (72.78%)	5,549 (17.64%)	2 (0.01%)	31 (0.1%)	21 (0.07%)	18 (0.06%)	Rural	
0 (0%)	0 (0%)	0 (0%)	0 (0%)	0 (0%)	0 (0%)	Urban	
6,433 (29.39%)	7,715 (35.25%)	29 (0.13%)	108 (0.49%)	18 (0.08%)	23 (0.11%)	Total	Sub-District - Bankura - I (1933902361)
6,433 (29.39%)	7,715 (35.25%)	29 (0.13%)	108 (0.49%)	18 (0.08%)	23 (0.11%)	Rural	
0 (0%)	0 (0%)	0 (0%)	0 (0%)	0 (0%)	0 (0%)	Urban	
13,671 (46.73%)	8,011 (27.39%)	24 (0.08%)	572 (1.96%)	305 (1.04%)	165 (0.56%)	Total	Sub-District - Bankura - II (1933902362)
13,671 (46.73%)	8,011 (27.39%)	24 (0.08%)	572 (1.96%)	305 (1.04%)	165 (0.56%)	Rural	
0 (0%)	0 (0%)	0 (0%)	0 (0%)	0 (0%)	0 (0%)	Urban	
14,286 (32.62%)	14,689 (33.54%)	197 (0.45%)	258 (0.59%)	28 (0.06%)	63 (0.14%)	Total	Sub-District - Barjora (1933902363)
13,996 (36.66%)	13,362 (35%)	197 (0.52%)	256 (0.67%)	24 (0.06%)	46 (0.12%)	Rural	
290 (5.15%)	1,327 (23.59%)	0 (0%)	2 (0.04%)	4 (0.07%)	17 (0.3%)	Urban	
27,844 (80.42%)	2,885 (8.33%)	1 (0%)	10 (0.03%)	52 (0.15%)	330 (0.95%)	Total	Sub-District - Sonamukhi (1933902364)
27,844 (80.42%)	2,885 (8.33%)	1 (0%)	10 (0.03%)	52 (0.15%)	330 (0.95%)	Rural	
0 (0%)	0 (0%)	0 (0%)	0 (0%)	0 (0%)	0 (0%)	Urban	
21,724 (54%)	11,119 (27.64%)	4 (0.01%)	28 (0.07%)	51 (0.13%)	100 (0.25%)	Total	Sub-District - Patrasayer (1933902365)
21,724 (54%)	11,119 (27.64%)	4 (0.01%)	28 (0.07%)	51 (0.13%)	100 (0.25%)	Rural	
0 (0%)	0 (0%)	0 (0%)	0 (0%)	0 (0%)	0 (0%)	Urban	
31,351 (84%)	2,974 (7.97%)	0 (0%)	11 (0.03%)	31 (0.08%)	21 (0.06%)	Total	Sub-District - Indus (1933902366)
31,351 (84%)	2,974 (7.97%)	0 (0%)	11 (0.03%)	31 (0.08%)	21 (0.06%)	Rural	
0 (0%)	0 (0%)	0 (0%)	0 (0%)	0 (0%)	0 (0%)	Urban	
27,385 (67.37%)	9,168 (22.56%)	2 (0%)	26 (0.06%)	15 (0.04%)	259 (0.64%)	Total	Sub-District - Kotulpur (1933902367)
26,856 (69.41%)	8,242 (21.3%)	2 (0.01%)	25 (0.06%)	11 (0.03%)	253 (0.65%)	Rural	
529 (27.04%)	926 (47.34%)	0 (0%)	1 (0.05%)	4 (0.2%)	6 (0.31%)	Urban	
17,905 (52.5%)	11,136 (32.65%)	3 (0.01%)	17 (0.05%)	28 (0.08%)	118 (0.35%)	Total	Sub-District - Jaypur (1933902368)
17,905 (52.5%)	11,136 (32.65%)	3 (0.01%)	17 (0.05%)	28 (0.08%)	118 (0.35%)	Rural	
0 (0%)	0 (0%)	0 (0%)	0 (0%)	0 (0%)	0 (0%)	Urban	
20,113 (60.59%)	8,766 (26.41%)	1 (0%)	11 (0.03%)	14 (0.04%)	21 (0.06%)	Total	Sub-District - Vishnupur (1933902369)
20,113 (60.59%)	8,766 (26.41%)	1 (0%)	11 (0.03%)	14 (0.04%)	21 (0.06%)	Rural	
0 (0%)	0 (0%)	0 (0%)	0 (0%)	0 (0%)	0 (0%)	Urban	
31,353 (60.28%)	9,495 (18.26%)	71 (0.14%)	163 (0.31%)	33 (0.06%)	178 (0.34%)	Total	Sub-District - Onda (1933902370)
31,353 (60.28%)	9,495 (18.26%)	71 (0.14%)	163 (0.31%)	33 (0.06%)	178 (0.34%)	Rural	
0 (0%)	0 (0%)	0 (0%)	0 (0%)	0 (0%)	0 (0%)	Urban	
13,995 (45.36%)	10,057 (32.59%)	56 (0.18%)	43 (0.14%)	22 (0.07%)	150 (0.49%)	Total	Sub-District - Taldangra (1933902371)
13,995 (45.36%)	10,057 (32.59%)	56 (0.18%)	43 (0.14%)	22 (0.07%)	150 (0.49%)	Rural	
0 (0%)	0 (0%)	0 (0%)	0 (0%)	0 (0%)	0 (0%)	Urban	

Table -3 : Number and Percentage of Households

Sl. No.	Name of Sub-District	Total/ Rural/ Urban	Total Number of households	Number and percentage of Household			
				Tap water from treated source	Tap water from untreated source	Covered well	Un-covered well
1	2	3	4	5	6	7	8
17	Sub-District - Simlapal (1933902372)	Total	29,247	1,090 (3.73%)	574 (1.96%)	243 (0.83%)	3,311 (11.32%)
		Rural	27,724	789 (2.85%)	471 (1.7%)	195 (0.7%)	3,187 (11.5%)
		Urban	1,523	301 (19.76%)	103 (6.76%)	48 (3.15%)	124 (8.14%)
18	Sub-District - Khatra (1933902373)	Total	25,016	3,524 (14.09%)	194 (0.78%)	192 (0.77%)	3,150 (12.59%)
		Rural	22,316	2,175 (9.75%)	168 (0.75%)	156 (0.7%)	2,872 (12.87%)
		Urban	2,700	1,349 (49.96%)	26 (0.96%)	36 (1.33%)	278 (10.3%)
19	Sub-District - Hirbandh (1933902374)	Total	17,121	89 (0.52%)	81 (0.47%)	125 (0.73%)	1,590 (9.29%)
		Rural	17,121	89 (0.52%)	81 (0.47%)	125 (0.73%)	1,590 (9.29%)
		Urban	0 (0%)	0 (0%)	0 (0%)	0 (0%)	0 (0%)
20	Sub-District - Ranibundh (1933902375)	Total	25,478	739 (2.9%)	220 (0.86%)	204 (0.8%)	6,509 (25.55%)
		Rural	25,478	739 (2.9%)	220 (0.86%)	204 (0.8%)	6,509 (25.55%)
		Urban	0 (0%)	0 (0%)	0 (0%)	0 (0%)	0 (0%)
21	Sub-District - Raipur (1933902376)	Total	36,434	663 (1.82%)	1,294 (3.55%)	579 (1.59%)	4,169 (11.44%)
		Rural	35,070	394 (1.12%)	933 (2.66%)	530 (1.51%)	4,115 (11.73%)
		Urban	1,364	269 (19.72%)	361 (26.47%)	49 (3.59%)	54 (3.96%)
22	Sub-District - Sarenga (1933902377)	Total	21,841	1,552 (7.11%)	405 (1.85%)	315 (1.44%)	2,274 (10.41%)
		Rural	21,841	1,552 (7.11%)	405 (1.85%)	315 (1.44%)	2,274 (10.41%)
		Urban	0 (0%)	0 (0%)	0 (0%)	0 (0%)	0 (0%)
23	Sub-District - Not under any sub-district (1933999999)	Total	50,661	21,848 (43.13%)	11,676 (23.05%)	1,283 (2.53%)	3,562 (7.03%)
		Rural	0 (0%)	0 (0%)	0 (0%)	0 (0%)	0 (0%)
		Urban	50,661	21,848 (43.13%)	11,676 (23.05%)	1,283 (2.53%)	3,562 (7.03%)
	District - Bankura (19339)	Total	756,438	58,384 (7.72%)	32,197 (4.26%)	7,849 (1.04%)	79,084 (10.45%)
		Rural	691,417	32,033 (4.63%)	19,894 (2.88%)	6,159 (0.89%)	72,749 (10.52%)
		Urban	65,021	26,351 (40.53%)	12,303 (18.92%)	1,690 (2.6%)	6,335 (9.74%)

Note: Percentage is given in brackets after the number of households.

Data Source:-Census of India, 2011, HH- series Tables on Houses, Household amenities and assets.

by main source of Drinking water, 2011.

having following source of drinking water						Total/ Rural/ Urban	Name of Sub-District
Handpump	Tubewell/borehole	Spring	River/ canal	Tank/ pond/ lake	Other Sources		
9	10	11	12	13	14	3	2
14,994 (51.27%)	8,596 (29.39%)	90 (0.31%)	248 (0.85%)	25 (0.09%)	76 (0.26%)	Total	Sub-District - Simlapal (1933902372)
14,777 (53.3%)	7,928 (28.6%)	90 (0.32%)	226 (0.82%)	22 (0.08%)	39 (0.14%)	Rural	
217 (14.25%)	668 (43.86%)	0 (0%)	22 (1.44%)	3 (0.2%)	37 (2.43%)	Urban	
10,325 (41.27%)	7,530 (30.1%)	8 (0.03%)	52 (0.21%)	13 (0.05%)	28 (0.11%)	Total	Sub-District - Khatra (1933902373)
9,982 (44.73%)	6,870 (30.79%)	6 (0.03%)	52 (0.23%)	12 (0.05%)	23 (0.1%)	Rural	
343 (12.7%)	660 (24.44%)	2 (0.07%)	0 (0%)	1 (0.04%)	5 (0.19%)	Urban	
8,896 (51.96%)	6,267 (36.6%)	0 (0%)	20 (0.12%)	1 (0.01%)	52 (0.3%)	Total	Sub-District - Hirbandh (1933902374)
8,896 (51.96%)	6,267 (36.6%)	0 (0%)	20 (0.12%)	1 (0.01%)	52 (0.3%)	Rural	
0 (0%)	0 (0%)	0 (0%)	0 (0%)	0 (0%)	0 (0%)	Urban	
15,274 (59.95%)	1,933 (7.59%)	288 (1.13%)	263 (1.03%)	38 (0.15%)	10 (0.04%)	Total	Sub-District - Ranibundh (1933902375)
15,274 (59.95%)	1,933 (7.59%)	288 (1.13%)	263 (1.03%)	38 (0.15%)	10 (0.04%)	Rural	
0 (0%)	0 (0%)	0 (0%)	0 (0%)	0 (0%)	0 (0%)	Urban	
19,698 (54.06%)	9,271 (25.45%)	107 (0.29%)	493 (1.35%)	48 (0.13%)	112 (0.31%)	Total	Sub-District - Raipur (1933902376)
19,447 (55.45%)	8,922 (25.44%)	106 (0.3%)	493 (1.41%)	48 (0.14%)	82 (0.23%)	Rural	
251 (18.4%)	349 (25.59%)	1 (0.07%)	0 (0%)	0 (0%)	30 (2.2%)	Urban	
14,316 (65.55%)	2,829 (12.95%)	18 (0.08%)	33 (0.15%)	51 (0.23%)	48 (0.22%)	Total	Sub-District - Sarenga (1933902377)
14,316 (65.55%)	2,829 (12.95%)	18 (0.08%)	33 (0.15%)	51 (0.23%)	48 (0.22%)	Rural	
0 (0%)	0 (0%)	0 (0%)	0 (0%)	0 (0%)	0 (0%)	Urban	
4,342 (8.57%)	7,454 (14.71%)	28 (0.06%)	27 (0.05%)	78 (0.15%)	363 (0.72%)	Total	Sub-District - Not under any sub-district (1933999999)
0 (0%)	0 (0%)	0 (0%)	0 (0%)	0 (0%)	0 (0%)	Rural	
4,342 (8.57%)	7,454 (14.71%)	28 (0.06%)	27 (0.05%)	78 (0.15%)	363 (0.72%)	Urban	
394,758 (52.19%)	175,975 (23.26%)	992 (0.13%)	3,939 (0.52%)	1,022 (0.14%)	2,238 (0.3%)	Total	District - Bankura (19339)
388,626 (56.21%)	164,396 (23.78%)	961 (0.14%)	3,887 (0.56%)	932 (0.13%)	1,780 (0.26%)	Rural	
6,132 (9.43%)	11,579 (17.81%)	31 (0.05%)	52 (0.08%)	90 (0.14%)	458 (0.7%)	Urban	

Table- 4 : Number and Percentage of Households

Sl. No.	Name of Sub-District	Total/ Rural/ Urban	Total number of households	Number and Percentage of households		
				Electricity	Kerosene	Solar
1	2	3	4	5	6	7
1	Sub-District - Saltora (1933902356)	Total	27,779	8,803 (31.69%)	18,610 (66.99%)	197 (0.71%)
		Rural	27,779	8,803 (31.69%)	18,610 (66.99%)	197 (0.71%)
		Urban	0 (0%)	0 (0%)	0 (0%)	0 (0%)
2	Sub-District - Mejhia (1933902357)	Total	17,327	8,109 (46.8%)	8,974 (51.79%)	140 (0.81%)
		Rural	17,327	8,109 (46.8%)	8,974 (51.79%)	140 (0.81%)
		Urban	0 (0%)	0 (0%)	0 (0%)	0 (0%)
3	Sub-District - Gangajalghati (1933902358)	Total	36,439	14,639 (40.17%)	21,425 (58.8%)	147 (0.4%)
		Rural	36,439	14,639 (40.17%)	21,425 (58.8%)	147 (0.4%)
		Urban	0 (0%)	0 (0%)	0 (0%)	0 (0%)
4	Sub-District - Chhatna (1933902359)	Total	39,699	13,681 (34.46%)	25,164 (63.39%)	429 (1.08%)
		Rural	38,508	12,899 (33.5%)	24,756 (64.29%)	429 (1.11%)
		Urban	1,191	782 (65.66%)	408 (34.26%)	0 (0%)
5	Sub-District - Indpur (1933902360)	Total	31,462	10,384 (33%)	20,720 (65.86%)	132 (0.42%)
		Rural	31,462	10,384 (33%)	20,720 (65.86%)	132 (0.42%)
		Urban	0 (0%)	0 (0%)	0 (0%)	0 (0%)
6	Sub-District - Bankura - I (1933902361)	Total	21,888	9,258 (42.3%)	12,325 (56.31%)	170 (0.78%)
		Rural	21,888	9,258 (42.3%)	12,325 (56.31%)	170 (0.78%)
		Urban	0 (0%)	0 (0%)	0 (0%)	0 (0%)
7	Sub-District - Bankura - II (1933902362)	Total	29,253	12,323 (42.13%)	16,272 (55.63%)	300 (1.03%)
		Rural	29,253	12,323 (42.13%)	16,272 (55.63%)	300 (1.03%)
		Urban	0 (0%)	0 (0%)	0 (0%)	0 (0%)
8	Sub-District - Barjora (1933902363)	Total	43,799	24,096 (55.01%)	18,624 (42.52%)	651 (1.49%)
		Rural	38,173	19,792 (51.85%)	17,358 (45.47%)	618 (1.62%)
		Urban	5,626	4,304 (76.5%)	1,266 (22.5%)	33 (0.59%)
9	Sub-District - Sonamukhi (1933902364)	Total	34,625	12,736 (36.78%)	21,513 (62.13%)	195 (0.56%)
		Rural	34,625	12,736 (36.78%)	21,513 (62.13%)	195 (0.56%)
		Urban	0 (0%)	0 (0%)	0 (0%)	0 (0%)
10	Sub-District - Patrasayer (1933902365)	Total	40,233	13,992 (34.78%)	25,616 (63.67%)	411 (1.02%)
		Rural	40,233	13,992 (34.78%)	25,616 (63.67%)	411 (1.02%)
		Urban	0 (0%)	0 (0%)	0 (0%)	0 (0%)
11	Sub-District - Indus (1933902366)	Total	37,323	18,821 (50.43%)	18,124 (48.56%)	176 (0.47%)
		Rural	37,323	18,821 (50.43%)	18,124 (48.56%)	176 (0.47%)
		Urban	0 (0%)	0 (0%)	0 (0%)	0 (0%)
12	Sub-District - Kotulpur (1933902367)	Total	40,646	26,838 (66.03%)	13,183 (32.43%)	316 (0.78%)
		Rural	38,690	25,285 (65.35%)	12,798 (33.08%)	310 (0.8%)
		Urban	1,956	1,553 (79.4%)	385 (19.68%)	6 (0.31%)
13	Sub-District - Jaypur (1933902368)	Total	34,106	18,556 (54.41%)	15,066 (44.17%)	196 (0.57%)
		Rural	34,106	18,556 (54.41%)	15,066 (44.17%)	196 (0.57%)
		Urban	0 (0%)	0 (0%)	0 (0%)	0 (0%)
14	Sub-District - Vishnupur (1933902369)	Total	33,197	11,837 (35.66%)	20,927 (63.04%)	224 (0.67%)
		Rural	33,197	11,837 (35.66%)	20,927 (63.04%)	224 (0.67%)
		Urban	0 (0%)	0 (0%)	0 (0%)	0 (0%)
15	Sub-District - Onda (1933902370)	Total	52,008	20,074 (38.6%)	31,159 (59.91%)	359 (0.69%)
		Rural	52,008	20,074 (38.6%)	31,159 (59.91%)	359 (0.69%)
		Urban	0 (0%)	0 (0%)	0 (0%)	0 (0%)
16	Sub-District - Taldangra (1933902371)	Total	30,856	11,711 (37.95%)	18,578 (60.21%)	205 (0.66%)
		Rural	30,856	11,711 (37.95%)	18,578 (60.21%)	205 (0.66%)
		Urban	0 (0%)	0 (0%)	0 (0%)	0 (0%)

by main source of Lighting, 2011.

having following main source of lighting			Total/ Rural/ Urban	Name of Sub-District
Other oil	Any other	No lighting		
8	9	10	3	2
82 (0.3%)	2 (0.01%)	85 (0.31%)	Total	Sub-District - Saltora (1933902356)
82 (0.3%)	2 (0.01%)	85 (0.31%)	Rural	
0 (0%)	0 (0%)	0 (0%)	Urban	
25 (0.14%)	20 (0.12%)	59 (0.34%)	Total	Sub-District - Mejhia (1933902357)
25 (0.14%)	20 (0.12%)	59 (0.34%)	Rural	
0 (0%)	0 (0%)	0 (0%)	Urban	
26 (0.07%)	10 (0.03%)	192 (0.53%)	Total	Sub-District - Gangajalghati (1933902358)
26 (0.07%)	10 (0.03%)	192 (0.53%)	Rural	
0 (0%)	0 (0%)	0 (0%)	Urban	
215 (0.54%)	11 (0.03%)	199 (0.5%)	Total	Sub-District - Chhatna (1933902359)
215 (0.56%)	11 (0.03%)	198 (0.51%)	Rural	
0 (0%)	0 (0%)	1 (0.08%)	Urban	
9 (0.03%)	85 (0.27%)	132 (0.42%)	Total	Sub-District - Indpur (1933902360)
9 (0.03%)	85 (0.27%)	132 (0.42%)	Rural	
0 (0%)	0 (0%)	0 (0%)	Urban	
57 (0.26%)	32 (0.15%)	46 (0.21%)	Total	Sub-District - Bankura - I (1933902361)
57 (0.26%)	32 (0.15%)	46 (0.21%)	Rural	
0 (0%)	0 (0%)	0 (0%)	Urban	
190 (0.65%)	16 (0.05%)	152 (0.52%)	Total	Sub-District - Bankura - II (1933902362)
190 (0.65%)	16 (0.05%)	152 (0.52%)	Rural	
0 (0%)	0 (0%)	0 (0%)	Urban	
168 (0.38%)	19 (0.04%)	241 (0.55%)	Total	Sub-District - Barjora (1933902363)
158 (0.41%)	15 (0.04%)	232 (0.61%)	Rural	
10 (0.18%)	4 (0.07%)	9 (0.16%)	Urban	
84 (0.24%)	10 (0.03%)	87 (0.25%)	Total	Sub-District - Sonamukhi (1933902364)
84 (0.24%)	10 (0.03%)	87 (0.25%)	Rural	
0 (0%)	0 (0%)	0 (0%)	Urban	
21 (0.05%)	37 (0.09%)	156 (0.39%)	Total	Sub-District - Patrasayer (1933902365)
21 (0.05%)	37 (0.09%)	156 (0.39%)	Rural	
0 (0%)	0 (0%)	0 (0%)	Urban	
120 (0.32%)	11 (0.03%)	71 (0.19%)	Total	Sub-District - Indus (1933902366)
120 (0.32%)	11 (0.03%)	71 (0.19%)	Rural	
0 (0%)	0 (0%)	0 (0%)	Urban	
120 (0.3%)	24 (0.06%)	165 (0.41%)	Total	Sub-District - Kotulpur (1933902367)
118 (0.3%)	23 (0.06%)	156 (0.4%)	Rural	
2 (0.1%)	1 (0.05%)	9 (0.46%)	Urban	
25 (0.07%)	11 (0.03%)	252 (0.74%)	Total	Sub-District - Jaypur (1933902368)
25 (0.07%)	11 (0.03%)	252 (0.74%)	Rural	
0 (0%)	0 (0%)	0 (0%)	Urban	
180 (0.54%)	8 (0.02%)	21 (0.06%)	Total	Sub-District - Vishnupur (1933902369)
180 (0.54%)	8 (0.02%)	21 (0.06%)	Rural	
0 (0%)	0 (0%)	0 (0%)	Urban	
103 (0.2%)	16 (0.03%)	297 (0.57%)	Total	Sub-District - Onda (1933902370)
103 (0.2%)	16 (0.03%)	297 (0.57%)	Rural	
0 (0%)	0 (0%)	0 (0%)	Urban	
48 (0.16%)	9 (0.03%)	305 (0.99%)	Total	Sub-District - Taldangra (1933902371)
48 (0.16%)	9 (0.03%)	305 (0.99%)	Rural	
0 (0%)	0 (0%)	0 (0%)	Urban	

Table- 4 : Number and Percentage of Households

Sl. No.	Name of Sub-District	Total/ Rural/ Urban	Total number of households	Number and Percentage of households		
				Electricity	Kerosene	Solar
1	2	3	4	5	6	7
17	Sub-District - Simlapal (1933902372)	Total	29,247	11,492 (39.29%)	17,219 (58.87%)	250 (0.85%)
		Rural	27,724	10,720 (38.67%)	16,536 (59.65%)	189 (0.68%)
		Urban	1,523	772 (50.69%)	683 (44.85%)	61 (4.01%)
18	Sub-District - Khatra (1933902373)	Total	25,016	8,587 (34.33%)	16,066 (64.22%)	150 (0.6%)
		Rural	22,316	6,610 (29.62%)	15,396 (68.99%)	147 (0.66%)
		Urban	2,700	1,977 (73.22%)	670 (24.81%)	3 (0.11%)
19	Sub-District - Hirbandh (1933902374)	Total	17,121	5,485 (32.04%)	11,504 (67.19%)	92 (0.54%)
		Rural	17,121	5,485 (32.04%)	11,504 (67.19%)	92 (0.54%)
		Urban	0 (0%)	0 (0%)	0 (0%)	0 (0%)
20	Sub-District - Ranibundh (1933902375)	Total	25,478	6,580 (25.83%)	18,585 (72.95%)	234 (0.92%)
		Rural	25,478	6,580 (25.83%)	18,585 (72.95%)	234 (0.92%)
		Urban	0 (0%)	0 (0%)	0 (0%)	0 (0%)
21	Sub-District - Raipur (1933902376)	Total	36,434	15,588 (42.78%)	20,303 (55.73%)	205 (0.56%)
		Rural	35,070	14,527 (41.42%)	20,001 (57.03%)	205 (0.58%)
		Urban	1,364	1,061 (77.79%)	302 (22.14%)	0 (0%)
22	Sub-District - Sarenga (1933902377)	Total	21,841	10,585 (48.46%)	10,994 (50.34%)	184 (0.84%)
		Rural	21,841	10,585 (48.46%)	10,994 (50.34%)	184 (0.84%)
		Urban	0 (0%)	0 (0%)	0 (0%)	0 (0%)
23	Sub-District - Not under any sub-district (1933999999)	Total	50,661	40,495 (79.93%)	9,342 (18.44%)	278 (0.55%)
		Rural	0 (0%)	0 (0%)	0 (0%)	0 (0%)
		Urban	50,661	40,495 (79.93%)	9,342 (18.44%)	278 (0.55%)
District - Bankura (19339)		Total	756,438	334,670 (44.24%)	410,293 (54.24%)	5,641 (0.75%)
		Rural	691,417	283,726 (41.04%)	397,237 (57.45%)	5,260 (0.76%)
		Urban	65,021	50,944 (78.35%)	13,056 (20.08%)	381 (0.59%)

Note: Percentage is given in brackets after the number of households.

Data Source:-Census of India, 2011, HH- series Tables on Houses, Household amenities and assets.

by main source of Lighting, 2011.

having following main source of lighting			Total/ Rural/ Urban	Name of Sub-District
Other oil	Any other	No lighting		
8	9	10	3	2
23 (0.08%)	16 (0.05%)	247 (0.84%)	Total	Sub-District - Simlapal (1933902372)
20 (0.07%)	16 (0.06%)	243 (0.88%)	Rural	
3 (0.2%)	0 (0%)	4 (0.26%)	Urban	
26 (0.1%)	13 (0.05%)	174 (0.7%)	Total	Sub-District - Khatra (1933902373)
17 (0.08%)	12 (0.05%)	134 (0.6%)	Rural	
9 (0.33%)	1 (0.04%)	40 (1.48%)	Urban	
20 (0.12%)	9 (0.05%)	11 (0.06%)	Total	Sub-District - Hirbandh (1933902374)
20 (0.12%)	9 (0.05%)	11 (0.06%)	Rural	
0 (0%)	0 (0%)	0 (0%)	Urban	
6 (0.02%)	5 (0.02%)	68 (0.27%)	Total	Sub-District - Ranibundh (1933902375)
6 (0.02%)	5 (0.02%)	68 (0.27%)	Rural	
0 (0%)	0 (0%)	0 (0%)	Urban	
167 (0.46%)	33 (0.09%)	138 (0.38%)	Total	Sub-District - Raipur (1933902376)
166 (0.47%)	33 (0.09%)	138 (0.39%)	Rural	
1 (0.07%)	0 (0%)	0 (0%)	Urban	
40 (0.18%)	11 (0.05%)	27 (0.12%)	Total	Sub-District - Sarenga (1933902377)
40 (0.18%)	11 (0.05%)	27 (0.12%)	Rural	
0 (0%)	0 (0%)	0 (0%)	Urban	
145 (0.29%)	23 (0.05%)	378 (0.75%)	Total	Sub-District - Not under any sub-district (1933999999)
0 (0%)	0 (0%)	0 (0%)	Rural	
145 (0.29%)	23 (0.05%)	378 (0.75%)	Urban	
1,900 (0.25%)	431 (0.06%)	3,503 (0.46%)	Total	District - Bankura (19339)
1,730 (0.25%)	402 (0.06%)	3,062 (0.44%)	Rural	
170 (0.26%)	29 (0.04%)	441 (0.68%)	Urban	

Table -5 : Number and Percentage of Households

Sl. No.	Name of Sub-District	Total/Rural/Urban	Total number of households	Number and percentage of households			
				Flush/Pour latrine			Pit
				Piped sewer system	Septic tank	Other system	With slab/Ventilated improved pit
1	2	3	4	5	6	7	8
1	Sub-District - Saltora (1933902356)	Total	27,779	87 (0.31%)	1,774 (6.39%)	233 (0.84%)	240 (0.86%)
		Rural	27,779	87 (0.31%)	1,774 (6.39%)	233 (0.84%)	240 (0.86%)
		Urban	0 (0%)	0 (0%)	0 (0%)	0 (0%)	0 (0%)
2	Sub-District - Mejhia (1933902357)	Total	17,327	70 (0.4%)	1,925 (11.11%)	173 (1%)	592 (3.42%)
		Rural	17,327	70 (0.4%)	1,925 (11.11%)	173 (1%)	592 (3.42%)
		Urban	0 (0%)	0 (0%)	0 (0%)	0 (0%)	0 (0%)
3	Sub-District - Gangajalghati (1933902358)	Total	36,439	356 (0.98%)	3,382 (9.28%)	301 (0.83%)	927 (2.54%)
		Rural	36,439	356 (0.98%)	3,382 (9.28%)	301 (0.83%)	927 (2.54%)
		Urban	0 (0%)	0 (0%)	0 (0%)	0 (0%)	0 (0%)
4	Sub-District - Chhatna (1933902359)	Total	39,699	261 (0.66%)	3,550 (8.94%)	291 (0.73%)	697 (1.76%)
		Rural	38,508	246 (0.64%)	3,060 (7.95%)	279 (0.72%)	663 (1.72%)
		Urban	1,191	15 (1.26%)	490 (41.14%)	12 (1.01%)	34 (2.85%)
5	Sub-District - Indpur (1933902360)	Total	31,462	178 (0.57%)	2,379 (7.56%)	191 (0.61%)	321 (1.02%)
		Rural	31,462	178 (0.57%)	2,379 (7.56%)	191 (0.61%)	321 (1.02%)
		Urban	0 (0%)	0 (0%)	0 (0%)	0 (0%)	0 (0%)
6	Sub-District - Bankura - I (1933902361)	Total	21,888	275 (1.26%)	2,128 (9.72%)	342 (1.56%)	428 (1.96%)
		Rural	21,888	275 (1.26%)	2,128 (9.72%)	342 (1.56%)	428 (1.96%)
		Urban	0 (0%)	0 (0%)	0 (0%)	0 (0%)	0 (0%)
7	Sub-District - Bankura - II (1933902362)	Total	29,253	150 (0.51%)	4,376 (14.96%)	214 (0.73%)	290 (0.99%)
		Rural	29,253	150 (0.51%)	4,376 (14.96%)	214 (0.73%)	290 (0.99%)
		Urban	0 (0%)	0 (0%)	0 (0%)	0 (0%)	0 (0%)
8	Sub-District - Barjora (1933902363)	Total	43,799	329 (0.75%)	6,921 (15.8%)	703 (1.61%)	3,203 (7.31%)
		Rural	38,173	228 (0.6%)	4,241 (11.11%)	658 (1.72%)	2,876 (7.53%)
		Urban	5,626	101 (1.8%)	2,680 (47.64%)	45 (0.8%)	327 (5.81%)
9	Sub-District - Sonamukhi (1933902364)	Total	34,625	443 (1.28%)	2,388 (6.9%)	560 (1.62%)	2,528 (7.3%)
		Rural	34,625	443 (1.28%)	2,388 (6.9%)	560 (1.62%)	2,528 (7.3%)
		Urban	0 (0%)	0 (0%)	0 (0%)	0 (0%)	0 (0%)
10	Sub-District - Patrasayer (1933902365)	Total	40,233	308 (0.77%)	2,677 (6.65%)	376 (0.93%)	4,929 (12.25%)
		Rural	40,233	308 (0.77%)	2,677 (6.65%)	376 (0.93%)	4,929 (12.25%)
		Urban	0 (0%)	0 (0%)	0 (0%)	0 (0%)	0 (0%)
11	Sub-District - Indus (1933902366)	Total	37,323	290 (0.78%)	2,892 (7.75%)	737 (1.97%)	8,309 (22.26%)
		Rural	37,323	290 (0.78%)	2,892 (7.75%)	737 (1.97%)	8,309 (22.26%)
		Urban	0 (0%)	0 (0%)	0 (0%)	0 (0%)	0 (0%)
12	Sub-District - Kotulpur (1933902367)	Total	40,646	473 (1.16%)	4,865 (11.97%)	864 (2.13%)	9,789 (24.08%)
		Rural	38,690	295 (0.76%)	4,059 (10.49%)	847 (2.19%)	9,442 (24.4%)
		Urban	1,956	178 (9.1%)	806 (41.21%)	17 (0.87%)	347 (17.74%)
13	Sub-District - Jaypur (1933902368)	Total	34,106	125 (0.37%)	3,629 (10.64%)	443 (1.3%)	4,870 (14.28%)
		Rural	34,106	125 (0.37%)	3,629 (10.64%)	443 (1.3%)	4,870 (14.28%)
		Urban	0 (0%)	0 (0%)	0 (0%)	0 (0%)	0 (0%)
14	Sub-District - Vishnupur (1933902369)	Total	33,197	143 (0.43%)	2,960 (8.92%)	209 (0.63%)	1,601 (4.82%)
		Rural	33,197	143 (0.43%)	2,960 (8.92%)	209 (0.63%)	1,601 (4.82%)
		Urban	0 (0%)	0 (0%)	0 (0%)	0 (0%)	0 (0%)
15	Sub-District - Onda (1933902370)	Total	52,008	298 (0.57%)	4,585 (8.82%)	323 (0.62%)	1,130 (2.17%)
		Rural	52,008	298 (0.57%)	4,585 (8.82%)	323 (0.62%)	1,130 (2.17%)
		Urban	0 (0%)	0 (0%)	0 (0%)	0 (0%)	0 (0%)
16	Sub-District - Taldangra (1933902371)	Total	30,856	211 (0.68%)	2,823 (9.15%)	214 (0.69%)	816 (2.64%)
		Rural	30,856	211 (0.68%)	2,823 (9.15%)	214 (0.69%)	816 (2.64%)
		Urban	0 (0%)	0 (0%)	0 (0%)	0 (0%)	0 (0%)
17	Sub-District - Simlapal (1933902372)	Total	29,247	308 (1.05%)	2,433 (8.32%)	180 (0.62%)	348 (1.19%)
		Rural	27,724	215 (0.78%)	2,013 (7.26%)	157 (0.57%)	304 (1.1%)
		Urban	1,523	93 (6.11%)	420 (27.58%)	23 (1.51%)	44 (2.89%)

by type of Latrine facility, 2011

having following type of latrine facility						Total/ Rural/ Urban	Name of Sub-District
Latrine	Night Soil disposed into open drain	Service Latrine		No latrine within premises			
Without slab/open pit		Night soil removed by human	Night soil serviced by animals	Public Latrine	Open		
9	10	11	12	13	14	3	2
4 (0.01%)	24 (0.09%)	0 (0%)	11 (0.04%)	166 (0.6%)	25,240 (90.86%)	Total	Sub-District - Saltora (1933902356)
4 (0.01%)	24 (0.09%)	0 (0%)	11 (0.04%)	166 (0.6%)	25,240 (90.86%)	Rural	
0 (0%)	0 (0%)	0 (0%)	0 (0%)	0 (0%)	0 (0%)	Urban	
6 (0.03%)	9 (0.05%)	0 (0%)	44 (0.25%)	8 (0.05%)	14,500 (83.68%)	Total	Sub-District - Mejhia (1933902357)
6 (0.03%)	9 (0.05%)	0 (0%)	44 (0.25%)	8 (0.05%)	14,500 (83.68%)	Rural	
0 (0%)	0 (0%)	0 (0%)	0 (0%)	0 (0%)	0 (0%)	Urban	
19 (0.05%)	25 (0.07%)	0 (0%)	16 (0.04%)	106 (0.29%)	31,307 (85.92%)	Total	Sub-District - Gangajalghati (1933902358)
19 (0.05%)	25 (0.07%)	0 (0%)	16 (0.04%)	106 (0.29%)	31,307 (85.92%)	Rural	
0 (0%)	0 (0%)	0 (0%)	0 (0%)	0 (0%)	0 (0%)	Urban	
70 (0.18%)	24 (0.06%)	0 (0%)	40 (0.1%)	565 (1.42%)	34,201 (86.15%)	Total	Sub-District - Chhatna (1933902359)
70 (0.18%)	23 (0.06%)	0 (0%)	40 (0.1%)	565 (1.47%)	33,562 (87.16%)	Rural	
0 (0%)	1 (0.08%)	0 (0%)	0 (0%)	0 (0%)	639 (53.65%)	Urban	
11 (0.03%)	25 (0.08%)	0 (0%)	102 (0.32%)	384 (1.22%)	27,871 (88.59%)	Total	Sub-District - Indpur (1933902360)
11 (0.03%)	25 (0.08%)	0 (0%)	102 (0.32%)	384 (1.22%)	27,871 (88.59%)	Rural	
0 (0%)	0 (0%)	0 (0%)	0 (0%)	0 (0%)	0 (0%)	Urban	
40 (0.18%)	24 (0.11%)	0 (0%)	39 (0.18%)	226 (1.03%)	18,386 (84%)	Total	Sub-District - Bankura - I (1933902361)
40 (0.18%)	24 (0.11%)	0 (0%)	39 (0.18%)	226 (1.03%)	18,386 (84%)	Rural	
0 (0%)	0 (0%)	0 (0%)	0 (0%)	0 (0%)	0 (0%)	Urban	
8 (0.03%)	21 (0.07%)	0 (0%)	83 (0.28%)	245 (0.84%)	23,866 (81.58%)	Total	Sub-District - Bankura - II (1933902362)
8 (0.03%)	21 (0.07%)	0 (0%)	83 (0.28%)	245 (0.84%)	23,866 (81.58%)	Rural	
0 (0%)	0 (0%)	0 (0%)	0 (0%)	0 (0%)	0 (0%)	Urban	
124 (0.28%)	45 (0.1%)	25 (0.06%)	39 (0.09%)	222 (0.51%)	32,188 (73.49%)	Total	Sub-District - Barjora (1933902363)
122 (0.32%)	42 (0.11%)	25 (0.07%)	37 (0.1%)	148 (0.39%)	29,796 (78.06%)	Rural	
2 (0.04%)	3 (0.05%)	0 (0%)	2 (0.04%)	74 (1.32%)	2,392 (42.52%)	Urban	
70 (0.2%)	21 (0.06%)	19 (0.05%)	90 (0.26%)	381 (1.1%)	28,125 (81.23%)	Total	Sub-District - Sonamukhi (1933902364)
70 (0.2%)	21 (0.06%)	19 (0.05%)	90 (0.26%)	381 (1.1%)	28,125 (81.23%)	Rural	
0 (0%)	0 (0%)	0 (0%)	0 (0%)	0 (0%)	0 (0%)	Urban	
49 (0.12%)	30 (0.07%)	0 (0%)	91 (0.23%)	543 (1.35%)	31,230 (77.62%)	Total	Sub-District - Patrasayer (1933902365)
49 (0.12%)	30 (0.07%)	0 (0%)	91 (0.23%)	543 (1.35%)	31,230 (77.62%)	Rural	
0 (0%)	0 (0%)	0 (0%)	0 (0%)	0 (0%)	0 (0%)	Urban	
167 (0.45%)	37 (0.1%)	0 (0%)	38 (0.1%)	271 (0.73%)	24,582 (65.86%)	Total	Sub-District - Indus (1933902366)
167 (0.45%)	37 (0.1%)	0 (0%)	38 (0.1%)	271 (0.73%)	24,582 (65.86%)	Rural	
0 (0%)	0 (0%)	0 (0%)	0 (0%)	0 (0%)	0 (0%)	Urban	
229 (0.56%)	36 (0.09%)	34 (0.08%)	59 (0.15%)	327 (0.8%)	23,970 (58.97%)	Total	Sub-District - Kotulpur (1933902367)
228 (0.59%)	34 (0.09%)	34 (0.09%)	59 (0.15%)	323 (0.83%)	23,369 (60.4%)	Rural	
1 (0.05%)	2 (0.1%)	0 (0%)	0 (0%)	4 (0.2%)	601 (30.73%)	Urban	
94 (0.28%)	26 (0.08%)	0 (0%)	14 (0.04%)	154 (0.45%)	24,751 (72.57%)	Total	Sub-District - Jaypur (1933902368)
94 (0.28%)	26 (0.08%)	0 (0%)	14 (0.04%)	154 (0.45%)	24,751 (72.57%)	Rural	
0 (0%)	0 (0%)	0 (0%)	0 (0%)	0 (0%)	0 (0%)	Urban	
73 (0.22%)	23 (0.07%)	0 (0%)	28 (0.08%)	17 (0.05%)	28,143 (84.78%)	Total	Sub-District - Vishnupur (1933902369)
73 (0.22%)	23 (0.07%)	0 (0%)	28 (0.08%)	17 (0.05%)	28,143 (84.78%)	Rural	
0 (0%)	0 (0%)	0 (0%)	0 (0%)	0 (0%)	0 (0%)	Urban	
12 (0.02%)	31 (0.06%)	0 (0%)	43 (0.08%)	150 (0.29%)	45,436 (87.36%)	Total	Sub-District - Onda (1933902370)
12 (0.02%)	31 (0.06%)	0 (0%)	43 (0.08%)	150 (0.29%)	45,436 (87.36%)	Rural	
0 (0%)	0 (0%)	0 (0%)	0 (0%)	0 (0%)	0 (0%)	Urban	
15 (0.05%)	19 (0.06%)	0 (0%)	64 (0.21%)	490 (1.59%)	26,204 (84.92%)	Total	Sub-District - Taldangra (1933902371)
15 (0.05%)	19 (0.06%)	0 (0%)	64 (0.21%)	490 (1.59%)	26,204 (84.92%)	Rural	
0 (0%)	0 (0%)	0 (0%)	0 (0%)	0 (0%)	0 (0%)	Urban	
19 (0.06%)	50 (0.17%)	0 (0%)	19 (0.06%)	113 (0.39%)	25,777 (88.14%)	Total	Sub-District - Simlupal (1933902372)
16 (0.06%)	47 (0.17%)	0 (0%)	19 (0.07%)	55 (0.2%)	24,898 (89.81%)	Rural	
3 (0.2%)	3 (0.2%)	0 (0%)	0 (0%)	58 (3.81%)	879 (57.72%)	Urban	

Table -5 : Number and Percentage of Households

Sl. No.	Name of Sub-District	Total/Rural/Urban	Total number of households	Number and percentage of households			
				Flush/Pour latrine			Pit
				Piped sewer system	Septic tank	Other system	With slab/Ventilated improved pit
1	2	3	4	5	6	7	8
18	Sub-District - Khatra (1933902373)	Total	25,016	216 (0.86%)	2,845 (11.37%)	150 (0.6%)	325 (1.3%)
		Rural	22,316	192 (0.86%)	1,393 (6.24%)	143 (0.64%)	299 (1.34%)
		Urban	2,700	24 (0.89%)	1,452 (53.78%)	7 (0.26%)	26 (0.96%)
19	Sub-District - Hirbandh (1933902374)	Total	17,121	54 (0.32%)	798 (4.66%)	68 (0.4%)	87 (0.51%)
		Rural	17,121	54 (0.32%)	798 (4.66%)	68 (0.4%)	87 (0.51%)
		Urban	0 (0%)	0 (0%)	0 (0%)	0 (0%)	0 (0%)
20	Sub-District - Ranibundh (1933902375)	Total	25,478	60 (0.24%)	1,073 (4.21%)	121 (0.47%)	245 (0.96%)
		Rural	25,478	60 (0.24%)	1,073 (4.21%)	121 (0.47%)	245 (0.96%)
		Urban	0 (0%)	0 (0%)	0 (0%)	0 (0%)	0 (0%)
21	Sub-District - Raipur (1933902376)	Total	36,434	277 (0.76%)	2,286 (6.27%)	198 (0.54%)	326 (0.89%)
		Rural	35,070	231 (0.66%)	1,744 (4.97%)	178 (0.51%)	290 (0.83%)
		Urban	1,364	46 (3.37%)	542 (39.74%)	20 (1.47%)	36 (2.64%)
22	Sub-District - Sarenga (1933902377)	Total	21,841	196 (0.9%)	2,207 (10.1%)	107 (0.49%)	310 (1.42%)
		Rural	21,841	196 (0.9%)	2,207 (10.1%)	107 (0.49%)	310 (1.42%)
		Urban	0 (0%)	0 (0%)	0 (0%)	0 (0%)	0 (0%)
23	Sub-District - Not under any sub-district (1933999999)	Total	50,661	2,092 (4.13%)	26,294 (51.9%)	1,030 (2.03%)	1,506 (2.97%)
		Rural	0 (0%)	0 (0%)	0 (0%)	0 (0%)	0 (0%)
		Urban	50,661	2,092 (4.13%)	26,294 (51.9%)	1,030 (2.03%)	1,506 (2.97%)
District - Bankura (19339)		Total	756,438	7,200 (0.95%)	91,190 (12.06%)	8,028 (1.06%)	43,817 (5.79%)
		Rural	691,417	4,651 (0.67%)	58,506 (8.46%)	6,874 (0.99%)	41,497 (6%)
		Urban	65,021	2,549 (3.92%)	32,684 (50.27%)	1,154 (1.77%)	2,320 (3.57%)

Note: Percentage is given in brackets after the number of households.

Data Source:-Census of India, 2011, HH- series Tables on Houses, Household amenities and assets.

by type of Latrine facility, 2011

having following type of latrine facility						Total/ Rural/ Urban	Name of Sub-District
Latrine	Night Soil disposed into open drain	Service Latrine		No latrine within premises			
Without slab/open pit		Night soil removed by human	Night soil serviced by animals	Public Latrine	Open		
9	10						11
8 (0.03%)	11 (0.04%)	0 (0%)	24 (0.1%)	65 (0.26%)	21,372 (85.43%)	Total	Sub-District - Khatra (1933902373)
8 (0.04%)	11 (0.05%)	0 (0%)	23 (0.1%)	60 (0.27%)	20,187 (90.46%)	Rural	
0 (0%)	0 (0%)	0 (0%)	1 (0.04%)	5 (0.19%)	1,185 (43.89%)	Urban	
4 (0.02%)	7 (0.04%)	0 (0%)	6 (0.04%)	8 (0.05%)	16,089 (93.97%)	Total	Sub-District - Hirbandh (1933902374)
4 (0.02%)	7 (0.04%)	0 (0%)	6 (0.04%)	8 (0.05%)	16,089 (93.97%)	Rural	
0 (0%)	0 (0%)	0 (0%)	0 (0%)	0 (0%)	0 (0%)	Urban	
7 (0.03%)	10 (0.04%)	0 (0%)	20 (0.08%)	18 (0.07%)	23,924 (93.9%)	Total	Sub-District - Ranibundh (1933902375)
7 (0.03%)	10 (0.04%)	0 (0%)	20 (0.08%)	18 (0.07%)	23,924 (93.9%)	Rural	
0 (0%)	0 (0%)	0 (0%)	0 (0%)	0 (0%)	0 (0%)	Urban	
20 (0.05%)	57 (0.16%)	0 (0%)	52 (0.14%)	382 (1.05%)	32,836 (90.12%)	Total	Sub-District - Raipur (1933902376)
18 (0.05%)	57 (0.16%)	0 (0%)	52 (0.15%)	336 (0.96%)	32,164 (91.71%)	Rural	
2 (0.15%)	0 (0%)	0 (0%)	0 (0%)	46 (3.37%)	672 (49.27%)	Urban	
10 (0.05%)	27 (0.12%)	0 (0%)	41 (0.19%)	61 (0.28%)	18,882 (86.45%)	Total	Sub-District - Sarenga (1933902377)
10 (0.05%)	27 (0.12%)	0 (0%)	41 (0.19%)	61 (0.28%)	18,882 (86.45%)	Rural	
0 (0%)	0 (0%)	0 (0%)	0 (0%)	0 (0%)	0 (0%)	Urban	
97 (0.19%)	125 (0.25%)	11 (0.02%)	337 (0.67%)	1,109 (2.19%)	18,060 (35.65%)	Total	Sub-District - Not under any sub-district (1933999999)
0 (0%)	0 (0%)	0 (0%)	0 (0%)	0 (0%)	0 (0%)	Rural	
97 (0.19%)	125 (0.25%)	11 (0.02%)	337 (0.67%)	1,109 (2.19%)	18,060 (35.65%)	Urban	
1,156 (0.15%)	707 (0.09%)	89 (0.01%)	1,300 (0.17%)	6,011 (0.79%)	596,940 (78.91%)	Total	District - Bankura (19339)
1,051 (0.15%)	573 (0.08%)	78 (0.01%)	960 (0.14%)	4,715 (0.68%)	572,512 (82.8%)	Rural	
105 (0.16%)	134 (0.21%)	11 (0.02%)	340 (0.52%)	1,296 (1.99%)	24,428 (37.57%)	Urban	

Table -6 : Number and Percentage of Households by type of Drainage connectivity for waste water outlet , 2011

Sl. No.	Name of Sub-District	Total/ Rural/ Urban	Total number of households	Number and Percentage of households by type of drainage connectivity for waste water outlet		
				Closed drainage	Open drainage	No drainage
1	2	3	4	5	6	7
1	Sub-District - Saltora (1933902356)	Total	27,779	608 (2.19%)	2,023 (7.28%)	25,148 (90.53%)
		Rural	27,779	608 (2.19%)	2,023 (7.28%)	25,148 (90.53%)
		Urban	0	0 (0%)	0 (0%)	0 (0%)
2	Sub-District - Mejhia (1933902357)	Total	17,327	396 (2.29%)	2,142 (12.36%)	14,789 (85.35%)
		Rural	17,327	396 (2.29%)	2,142 (12.36%)	14,789 (85.35%)
		Urban	0	0 (0%)	0 (0%)	0 (0%)
3	Sub-District - Gangajalghati (1933902358)	Total	36,439	803 (2.2%)	2,687 (7.37%)	32,949 (90.42%)
		Rural	36,439	803 (2.2%)	2,687 (7.37%)	32,949 (90.42%)
		Urban	0	0 (0%)	0 (0%)	0 (0%)
4	Sub-District - Chhatna (1933902359)	Total	39,699	1,257 (3.17%)	3,737 (9.41%)	34,705 (87.42%)
		Rural	38,508	1,126 (2.92%)	3,651 (9.48%)	33,731 (87.59%)
		Urban	1,191	131 (11%)	86 (7.22%)	974 (81.78%)
5	Sub-District - Indpur (1933902360)	Total	31,462	596 (1.89%)	2,184 (6.94%)	28,682 (91.16%)
		Rural	31,462	596 (1.89%)	2,184 (6.94%)	28,682 (91.16%)
		Urban	0	0 (0%)	0 (0%)	0 (0%)
6	Sub-District - Bankura - I (1933902361)	Total	21,888	500 (2.28%)	3,101 (14.17%)	18,287 (83.55%)
		Rural	21,888	500 (2.28%)	3,101 (14.17%)	18,287 (83.55%)
		Urban	0	0 (0%)	0 (0%)	0 (0%)
7	Sub-District - Bankura - II (1933902362)	Total	29,253	536 (1.83%)	2,995 (10.24%)	25,722 (87.93%)
		Rural	29,253	536 (1.83%)	2,995 (10.24%)	25,722 (87.93%)
		Urban	0	0 (0%)	0 (0%)	0 (0%)
8	Sub-District - Barjora (1933902363)	Total	43,799	1,242 (2.84%)	8,151 (18.61%)	34,406 (78.55%)
		Rural	38,173	988 (2.59%)	6,127 (16.05%)	31,058 (81.36%)
		Urban	5,626	254 (4.51%)	2,024 (35.98%)	3,348 (59.51%)
9	Sub-District - Sonamukhi (1933902364)	Total	34,625	697 (2.01%)	6,315 (18.24%)	27,613 (79.75%)
		Rural	34,625	697 (2.01%)	6,315 (18.24%)	27,613 (79.75%)
		Urban	0	0 (0%)	0 (0%)	0 (0%)
10	Sub-District - Patrasayer (1933902365)	Total	40,233	844 (2.1%)	5,812 (14.45%)	33,577 (83.46%)
		Rural	40,233	844 (2.1%)	5,812 (14.45%)	33,577 (83.46%)
		Urban	0	0 (0%)	0 (0%)	0 (0%)
11	Sub-District - Indus (1933902366)	Total	37,323	606 (1.62%)	7,927 (21.24%)	28,790 (77.14%)
		Rural	37,323	606 (1.62%)	7,927 (21.24%)	28,790 (77.14%)
		Urban	0	0 (0%)	0 (0%)	0 (0%)
12	Sub-District - Kotulpur (1933902367)	Total	40,646	893 (2.2%)	7,705 (18.96%)	32,048 (78.85%)
		Rural	38,690	725 (1.87%)	6,892 (17.81%)	31,073 (80.31%)
		Urban	1,956	168 (8.59%)	813 (41.56%)	975 (49.85%)
13	Sub-District - Jaypur (1933902368)	Total	34,106	504 (1.48%)	6,277 (18.4%)	27,325 (80.12%)
		Rural	34,106	504 (1.48%)	6,277 (18.4%)	27,325 (80.12%)
		Urban	0	0 (0%)	0 (0%)	0 (0%)
14	Sub-District - Vishnupur (1933902369)	Total	33,197	504 (1.52%)	3,801 (11.45%)	28,892 (87.03%)
		Rural	33,197	504 (1.52%)	3,801 (11.45%)	28,892 (87.03%)
		Urban	0	0 (0%)	0 (0%)	0 (0%)
15	Sub-District - Onda (1933902370)	Total	52,008	822 (1.58%)	6,845 (13.16%)	44,341 (85.26%)
		Rural	52,008	822 (1.58%)	6,845 (13.16%)	44,341 (85.26%)
		Urban	0	0 (0%)	0 (0%)	0 (0%)
16	Sub-District - Taldangra (1933902371)	Total	30,856	720 (2.33%)	2,920 (9.46%)	27,216 (88.2%)
		Rural	30,856	720 (2.33%)	2,920 (9.46%)	27,216 (88.2%)
		Urban	0	0 (0%)	0 (0%)	0 (0%)

Table -6 : Number and Percentage of Households by type of Drainage connectivity for waste water outlet , 2011

Sl. No.	Name of Sub-District	Total/ Rural/ Urban	Total number of households	Number and Percentage of households by type of drainage connectivity for waste water outlet		
				Closed drainage	Open drainage	No drainage
1	2	3	4	5	6	7
17	Sub-District - Simlapal (1933902372)	Total	29,247	569 (1.95%)	1,499 (5.13%)	27,179 (92.93%)
		Rural	27,724	371 (1.34%)	1,216 (4.39%)	26,137 (94.28%)
		Urban	1,523	198 (13%)	283 (18.58%)	1,042 (68.42%)
18	Sub-District - Khatra (1933902373)	Total	25,016	458 (1.83%)	2,750 (10.99%)	21,808 (87.18%)
		Rural	22,316	292 (1.31%)	1,781 (7.98%)	20,243 (90.71%)
		Urban	2,700	166 (6.15%)	969 (35.89%)	1,565 (57.96%)
19	Sub-District - Hirbandh (1933902374)	Total	17,121	130 (0.76%)	1,392 (8.13%)	15,599 (91.11%)
		Rural	17,121	130 (0.76%)	1,392 (8.13%)	15,599 (91.11%)
		Urban	0	0 (0%)	0 (0%)	0 (0%)
20	Sub-District - Ranibundh (1933902375)	Total	25,478	188 (0.74%)	1,849 (7.26%)	23,441 (92%)
		Rural	25,478	188 (0.74%)	1,849 (7.26%)	23,441 (92%)
		Urban	0	0 (0%)	0 (0%)	0 (0%)
21	Sub-District - Raipur (1933902376)	Total	36,434	599 (1.64%)	1,739 (4.77%)	34,096 (93.58%)
		Rural	35,070	400 (1.14%)	1,553 (4.43%)	33,117 (94.43%)
		Urban	1,364	199 (14.59%)	186 (13.64%)	979 (71.77%)
22	Sub-District - Sarenga (1933902377)	Total	21,841	411 (1.88%)	1,895 (8.68%)	19,535 (89.44%)
		Rural	21,841	411 (1.88%)	1,895 (8.68%)	19,535 (89.44%)
		Urban	0	0 (0%)	0 (0%)	0 (0%)
23	Sub-District - Not under any sub-district (1933999999)	Total	50,661	5,742 (11.33%)	28,992 (57.23%)	15,927 (31.44%)
		Rural	0	0 (0%)	0 (0%)	0 (0%)
		Urban	50,661	5,742 (11.33%)	28,992 (57.23%)	15,927 (31.44%)
District - Bankura (19339)		Total	756,438	19,625 (2.59%)	114,738 (15.17%)	622,075 (82.24%)
		Rural	691,417	12,767 (1.85%)	81,385 (11.77%)	597,265 (86.38%)
		Urban	65,021	6,858 (10.55%)	33,353 (51.3%)	24,810 (38.16%)

Note: Percentage is given in brackets after the number of households.

Data Source:-Census of India, 2011, HH- series Tables on Houses, Household amenities and assets.

Table -7 : Number and Percentage of Households by availability of Kitchen facility, 2011

Sl. No.	Name of Sub-District	Total/Rural/Urban	Total number of households	Number and Percentage of households having kitchen				
				Cooking inside house		Cooking outside house		No cooking
				Has kitchen	Does not have kitchen	Has kitchen	Does not have kitchen	
1	2	3	4	5	6	7	8	9
1	Sub-District - Saltora (1933902356)	Total	27,779	8,501 (30.6%)	13,713 (49.36%)	3,270 (11.77%)	2,249 (8.1%)	46 (0.17%)
		Rural	27,779	8,501 (30.6%)	13,713 (49.36%)	3,270 (11.77%)	2,249 (8.1%)	46 (0.17%)
		Urban	0	0 (0%)	0 (0%)	0 (0%)	0 (0%)	0 (0%)
2	Sub-District - Mejhia (1933902357)	Total	17,327	5,436 (31.37%)	7,015 (40.49%)	2,894 (16.7%)	1,960 (11.31%)	22 (0.13%)
		Rural	17,327	5,436 (31.37%)	7,015 (40.49%)	2,894 (16.7%)	1,960 (11.31%)	22 (0.13%)
		Urban	0	0 (0%)	0 (0%)	0 (0%)	0 (0%)	0 (0%)
3	Sub-District - Gangajalghati (1933902358)	Total	36,439	12,073 (33.13%)	15,505 (42.55%)	5,667 (15.55%)	3,131 (8.59%)	63 (0.17%)
		Rural	36,439	12,073 (33.13%)	15,505 (42.55%)	5,667 (15.55%)	3,131 (8.59%)	63 (0.17%)
		Urban	0	0 (0%)	0 (0%)	0 (0%)	0 (0%)	0 (0%)
4	Sub-District - Chhatna (1933902359)	Total	39,699	13,256 (33.39%)	17,499 (44.08%)	4,479 (11.28%)	4,380 (11.03%)	85 (0.21%)
		Rural	38,508	12,763 (33.14%)	16,919 (43.94%)	4,410 (11.45%)	4,336 (11.26%)	80 (0.21%)
		Urban	1,191	493 (41.39%)	580 (48.7%)	69 (5.79%)	44 (3.69%)	5 (0.42%)
5	Sub-District - Indpur (1933902360)	Total	31,462	10,198 (32.41%)	9,582 (30.46%)	7,260 (23.08%)	4,323 (13.74%)	99 (0.31%)
		Rural	31,462	10,198 (32.41%)	9,582 (30.46%)	7,260 (23.08%)	4,323 (13.74%)	99 (0.31%)
		Urban	0	0 (0%)	0 (0%)	0 (0%)	0 (0%)	0 (0%)
6	Sub-District - Bankura - I (1933902361)	Total	21,888	6,655 (30.4%)	8,546 (39.04%)	4,004 (18.29%)	2,641 (12.07%)	42 (0.19%)
		Rural	21,888	6,655 (30.4%)	8,546 (39.04%)	4,004 (18.29%)	2,641 (12.07%)	42 (0.19%)
		Urban	0	0 (0%)	0 (0%)	0 (0%)	0 (0%)	0 (0%)
7	Sub-District - Bankura - II (1933902362)	Total	29,253	10,980 (37.53%)	12,262 (41.92%)	3,490 (11.93%)	2,459 (8.41%)	62 (0.21%)
		Rural	29,253	10,980 (37.53%)	12,262 (41.92%)	3,490 (11.93%)	2,459 (8.41%)	62 (0.21%)
		Urban	0	0 (0%)	0 (0%)	0 (0%)	0 (0%)	0 (0%)
8	Sub-District - Barjora (1933902363)	Total	43,799	17,948 (40.98%)	14,672 (33.5%)	7,615 (17.39%)	3,509 (8.01%)	55 (0.13%)
		Rural	38,173	15,307 (40.1%)	12,647 (33.13%)	7,040 (18.44%)	3,129 (8.2%)	50 (0.13%)
		Urban	5,626	2,641 (46.94%)	2,025 (35.99%)	575 (10.22%)	380 (6.75%)	5 (0.09%)
9	Sub-District - Sonamukhi (1933902364)	Total	34,625	16,360 (47.25%)	11,036 (31.87%)	4,614 (13.33%)	2,561 (7.4%)	54 (0.16%)
		Rural	34,625	16,360 (47.25%)	11,036 (31.87%)	4,614 (13.33%)	2,561 (7.4%)	54 (0.16%)
		Urban	0	0 (0%)	0 (0%)	0 (0%)	0 (0%)	0 (0%)
10	Sub-District - Patrasayer (1933902365)	Total	40,233	19,501 (48.47%)	14,687 (36.5%)	2,940 (7.31%)	3,015 (7.49%)	90 (0.22%)
		Rural	40,233	19,501 (48.47%)	14,687 (36.5%)	2,940 (7.31%)	3,015 (7.49%)	90 (0.22%)
		Urban	0	0 (0%)	0 (0%)	0 (0%)	0 (0%)	0 (0%)
11	Sub-District - Indus (1933902366)	Total	37,323	18,006 (48.24%)	16,238 (43.51%)	1,316 (3.53%)	1,703 (4.56%)	60 (0.16%)
		Rural	37,323	18,006 (48.24%)	16,238 (43.51%)	1,316 (3.53%)	1,703 (4.56%)	60 (0.16%)
		Urban	0	0 (0%)	0 (0%)	0 (0%)	0 (0%)	0 (0%)
12	Sub-District - Kotulpur (1933902367)	Total	40,646	17,270 (42.49%)	16,867 (41.5%)	2,858 (7.03%)	3,589 (8.83%)	62 (0.15%)
		Rural	38,690	16,217 (41.92%)	16,036 (41.45%)	2,831 (7.32%)	3,549 (9.17%)	57 (0.15%)
		Urban	1,956	1,053 (53.83%)	831 (42.48%)	27 (1.38%)	40 (2.04%)	5 (0.26%)
13	Sub-District - Jaypur (1933902368)	Total	34,106	13,468 (39.49%)	14,571 (42.72%)	2,949 (8.65%)	3,061 (8.97%)	57 (0.17%)
		Rural	34,106	13,468 (39.49%)	14,571 (42.72%)	2,949 (8.65%)	3,061 (8.97%)	57 (0.17%)
		Urban	0	0 (0%)	0 (0%)	0 (0%)	0 (0%)	0 (0%)
14	Sub-District - Vishnupur (1933902369)	Total	33,197	11,686 (35.2%)	11,080 (33.38%)	5,975 (18%)	4,359 (13.13%)	97 (0.29%)
		Rural	33,197	11,686 (35.2%)	11,080 (33.38%)	5,975 (18%)	4,359 (13.13%)	97 (0.29%)
		Urban	0	0 (0%)	0 (0%)	0 (0%)	0 (0%)	0 (0%)
15	Sub-District - Onda (1933902370)	Total	52,008	17,839 (34.3%)	16,790 (32.28%)	10,846 (20.85%)	6,415 (12.33%)	118 (0.23%)
		Rural	52,008	17,839 (34.3%)	16,790 (32.28%)	10,846 (20.85%)	6,415 (12.33%)	118 (0.23%)
		Urban	0	0 (0%)	0 (0%)	0 (0%)	0 (0%)	0 (0%)
16	Sub-District - Taldangra (1933902371)	Total	30,856	11,224 (36.38%)	6,582 (21.33%)	7,771 (25.18%)	5,225 (16.93%)	54 (0.18%)
		Rural	30,856	11,224 (36.38%)	6,582 (21.33%)	7,771 (25.18%)	5,225 (16.93%)	54 (0.18%)
		Urban	0	0 (0%)	0 (0%)	0 (0%)	0 (0%)	0 (0%)
17	Sub-District - Simlapal (1933902372)	Total	29,247	9,466 (32.37%)	5,662 (19.36%)	9,290 (31.76%)	4,713 (16.11%)	116 (0.4%)
		Rural	27,724	8,761 (31.6%)	5,051 (18.22%)	9,188 (33.14%)	4,618 (16.66%)	106 (0.38%)
		Urban	1,523	705 (46.29%)	611 (40.12%)	102 (6.7%)	95 (6.24%)	10 (0.66%)

Table -7 : Number and Percentage of Households by availability of Kitchen facility, 2011

Sl. No.	Name of Sub-District	Total/Rural/Urban	Total number of households	Number and Percentage of households having kitchen				
				Cooking inside house		Cooking outside house		No cooking
				Has kitchen	Does not have kitchen	Has kitchen	Does not have kitchen	
1	2	3	4	5	6	7	8	9
18	Sub-District - Khatra (1933902373)	Total	25,016	7,485 (29.92%)	10,242 (40.94%)	3,814 (15.25%)	3,425 (13.69%)	50 (0.2%)
		Rural	22,316	6,090 (27.29%)	9,270 (41.54%)	3,640 (16.31%)	3,270 (14.65%)	46 (0.21%)
		Urban	2,700	1,395 (51.67%)	972 (36%)	174 (6.44%)	155 (5.74%)	4 (0.15%)
19	Sub-District - Hirbandh (1933902374)	Total	17,121	5,762 (33.65%)	6,563 (38.33%)	2,805 (16.38%)	1,963 (11.47%)	28 (0.16%)
		Rural	17,121	5,762 (33.65%)	6,563 (38.33%)	2,805 (16.38%)	1,963 (11.47%)	28 (0.16%)
		Urban	0	0 (0%)	0 (0%)	0 (0%)	0 (0%)	0 (0%)
20	Sub-District - Ranibundh (1933902375)	Total	25,478	8,572 (33.64%)	11,811 (46.36%)	2,314 (9.08%)	2,747 (10.78%)	34 (0.13%)
		Rural	25,478	8,572 (33.64%)	11,811 (46.36%)	2,314 (9.08%)	2,747 (10.78%)	34 (0.13%)
		Urban	0	0 (0%)	0 (0%)	0 (0%)	0 (0%)	0 (0%)
21	Sub-District - Raipur (1933902376)	Total	36,434	11,278 (30.95%)	14,949 (41.03%)	4,551 (12.49%)	5,605 (15.38%)	51 (0.14%)
		Rural	35,070	10,470 (29.85%)	14,508 (41.37%)	4,506 (12.85%)	5,539 (15.79%)	47 (0.13%)
		Urban	1,364	808 (59.24%)	441 (32.33%)	45 (3.3%)	66 (4.84%)	4 (0.29%)
22	Sub-District - Sarenga (1933902377)	Total	21,841	7,129 (32.64%)	7,049 (32.27%)	4,564 (20.9%)	3,055 (13.99%)	44 (0.2%)
		Rural	21,841	7,129 (32.64%)	7,049 (32.27%)	4,564 (20.9%)	3,055 (13.99%)	44 (0.2%)
		Urban	0	0 (0%)	0 (0%)	0 (0%)	0 (0%)	0 (0%)
23	Sub-District - Not under any sub-district (1933999999)	Total	50,661	26,895 (53.09%)	19,527 (38.54%)	1,697 (3.35%)	2,299 (4.54%)	243 (0.48%)
		Rural	0	0 (0%)	0 (0%)	0 (0%)	0 (0%)	0 (0%)
		Urban	50,661	26,895 (53.09%)	19,527 (38.54%)	1,697 (3.35%)	2,299 (4.54%)	243 (0.48%)
District - Bankura (19339)	Total	756,438	286,988 (37.94%)	282,448 (37.34%)	106,983 (14.14%)	78,387 (10.36%)	1,632 (0.22%)	
		691,417	252,998 (36.59%)	257,461 (37.24%)	104,294 (15.08%)	75,308 (10.89%)	1,356 (0.2%)	
		65,021	33,990 (52.28%)	24,987 (38.43%)	2,689 (4.14%)	3,079 (4.74%)	276 (0.42%)	

Note: Percentage is given in brackets after the number of households.

Data Source:-Census of India, 2011, HH- series Tables on Houses, Household amenities and assets.

Table -8 : Number and Percentage of Households

Sl. No.	Name of Sub-District	Total/ Rural/ Urban	Total number of households	Number and percentage of households by			
				Firewood	Crop residue	Cowdung cake	Coal/ lignite/ charcoal
1	2	3	4	5	6	7	8
1	Sub-District - Saltora (1933902356)	Total	27,779	15,177 (54.63%)	541 (1.95%)	2,629 (9.46%)	8,424 (30.33%)
		Rural	27,779	15,177 (54.63%)	541 (1.95%)	2,629 (9.46%)	8,424 (30.33%)
		Urban	0	0 (0%)	0 (0%)	0 (0%)	0 (0%)
2	Sub-District - Mejhia (1933902357)	Total	17,327	6,685 (38.58%)	464 (2.68%)	1,908 (11.01%)	7,189 (41.49%)
		Rural	17,327	6,685 (38.58%)	464 (2.68%)	1,908 (11.01%)	7,189 (41.49%)
		Urban	0	0 (0%)	0 (0%)	0 (0%)	0 (0%)
3	Sub-District - Gangajalghati (1933902358)	Total	36,439	21,257 (58.34%)	1,150 (3.16%)	2,100 (5.76%)	8,152 (22.37%)
		Rural	36,439	21,257 (58.34%)	1,150 (3.16%)	2,100 (5.76%)	8,152 (22.37%)
		Urban	0	0 (0%)	0 (0%)	0 (0%)	0 (0%)
4	Sub-District - Chhatna (1933902359)	Total	39,699	27,703 (69.78%)	2,081 (5.24%)	1,462 (3.68%)	5,105 (12.86%)
		Rural	38,508	27,401 (71.16%)	2,071 (5.38%)	1,414 (3.67%)	4,578 (11.89%)
		Urban	1,191	302 (25.36%)	10 (0.84%)	48 (4.03%)	527 (44.25%)
5	Sub-District - Indpur (1933902360)	Total	31,462	19,040 (60.52%)	3,747 (11.91%)	2,978 (9.47%)	1,826 (5.8%)
		Rural	31,462	19,040 (60.52%)	3,747 (11.91%)	2,978 (9.47%)	1,826 (5.8%)
		Urban	0	0 (0%)	0 (0%)	0 (0%)	0 (0%)
6	Sub-District - Bankura - I (1933902361)	Total	21,888	12,777 (58.37%)	1,305 (5.96%)	726 (3.32%)	5,318 (24.3%)
		Rural	21,888	12,777 (58.37%)	1,305 (5.96%)	726 (3.32%)	5,318 (24.3%)
		Urban	0	0 (0%)	0 (0%)	0 (0%)	0 (0%)
7	Sub-District - Bankura - II (1933902362)	Total	29,253	15,319 (52.37%)	846 (2.89%)	320 (1.09%)	8,639 (29.53%)
		Rural	29,253	15,319 (52.37%)	846 (2.89%)	320 (1.09%)	8,639 (29.53%)
		Urban	0	0 (0%)	0 (0%)	0 (0%)	0 (0%)
8	Sub-District - Barjora (1933902363)	Total	43,799	21,626 (49.38%)	2,232 (5.1%)	2,237 (5.11%)	12,048 (27.51%)
		Rural	38,173	20,552 (53.84%)	2,188 (5.73%)	2,200 (5.76%)	10,058 (26.35%)
		Urban	5,626	1,074 (19.09%)	44 (0.78%)	37 (0.66%)	1,990 (35.37%)
9	Sub-District - Sonamukhi (1933902364)	Total	34,625	16,661 (48.12%)	6,320 (18.25%)	3,126 (9.03%)	6,619 (19.12%)
		Rural	34,625	16,661 (48.12%)	6,320 (18.25%)	3,126 (9.03%)	6,619 (19.12%)
		Urban	0	0 (0%)	0 (0%)	0 (0%)	0 (0%)
10	Sub-District - Patrasayer (1933902365)	Total	40,233	19,422 (48.27%)	9,761 (24.26%)	3,441 (8.55%)	2,619 (6.51%)
		Rural	40,233	19,422 (48.27%)	9,761 (24.26%)	3,441 (8.55%)	2,619 (6.51%)
		Urban	0	0 (0%)	0 (0%)	0 (0%)	0 (0%)
11	Sub-District - Indus (1933902366)	Total	37,323	5,516 (14.78%)	14,243 (38.16%)	10,034 (26.88%)	4,332 (11.61%)
		Rural	37,323	5,516 (14.78%)	14,243 (38.16%)	10,034 (26.88%)	4,332 (11.61%)
		Urban	0	0 (0%)	0 (0%)	0 (0%)	0 (0%)
12	Sub-District - Kotulpur (1933902367)	Total	40,646	11,925 (29.34%)	14,592 (35.9%)	5,673 (13.96%)	1,840 (4.53%)
		Rural	38,690	11,460 (29.62%)	14,314 (37%)	5,570 (14.4%)	1,440 (3.72%)
		Urban	1,956	465 (23.77%)	278 (14.21%)	103 (5.27%)	400 (20.45%)
13	Sub-District - Jaypur (1933902368)	Total	34,106	18,899 (55.41%)	6,793 (19.92%)	1,346 (3.95%)	455 (1.33%)
		Rural	34,106	18,899 (55.41%)	6,793 (19.92%)	1,346 (3.95%)	455 (1.33%)
		Urban	0	0 (0%)	0 (0%)	0 (0%)	0 (0%)
14	Sub-District - Vishnupur (1933902369)	Total	33,197	25,044 (75.44%)	3,356 (10.11%)	358 (1.08%)	573 (1.73%)
		Rural	33,197	25,044 (75.44%)	3,356 (10.11%)	358 (1.08%)	573 (1.73%)
		Urban	0	0 (0%)	0 (0%)	0 (0%)	0 (0%)
15	Sub-District - Onda (1933902370)	Total	52,008	31,487 (60.54%)	3,538 (6.8%)	1,410 (2.71%)	6,487 (12.47%)
		Rural	52,008	31,487 (60.54%)	3,538 (6.8%)	1,410 (2.71%)	6,487 (12.47%)
		Urban	0	0 (0%)	0 (0%)	0 (0%)	0 (0%)
16	Sub-District - Taldangra (1933902371)	Total	30,856	25,561 (82.84%)	1,469 (4.76%)	119 (0.39%)	536 (1.74%)
		Rural	30,856	25,561 (82.84%)	1,469 (4.76%)	119 (0.39%)	536 (1.74%)
		Urban	0	0 (0%)	0 (0%)	0 (0%)	0 (0%)

by type of fuel used for Cooking, 2011

availability of fuel used for cooking						Total/ Rural/ Urban	Name of Sub-District
Kerosene	LPG/ PNG	Electricity	Bio-gas	Any other	No cooking		
9	10	11	12	13	14	3	2
8 (0.03%)	437 (1.57%)	13 (0.05%)	44 (0.16%)	460 (1.66%)	46 (0.17%)	Total	Sub-District - Saltora (1933902356)
8 (0.03%)	437 (1.57%)	13 (0.05%)	44 (0.16%)	460 (1.66%)	46 (0.17%)	Rural	
0 (0%)	0 (0%)	0 (0%)	0 (0%)	0 (0%)	0 (0%)	Urban	
14 (0.08%)	725 (4.18%)	12 (0.07%)	5 (0.03%)	303 (1.75%)	22 (0.13%)	Total	Sub-District - Mejhia (1933902357)
14 (0.08%)	725 (4.18%)	12 (0.07%)	5 (0.03%)	303 (1.75%)	22 (0.13%)	Rural	
0 (0%)	0 (0%)	0 (0%)	0 (0%)	0 (0%)	0 (0%)	Urban	
40 (0.11%)	1,172 (3.22%)	268 (0.74%)	473 (1.3%)	1,764 (4.84%)	63 (0.17%)	Total	Sub-District - Gangajalghati (1933902358)
40 (0.11%)	1,172 (3.22%)	268 (0.74%)	473 (1.3%)	1,764 (4.84%)	63 (0.17%)	Rural	
0 (0%)	0 (0%)	0 (0%)	0 (0%)	0 (0%)	0 (0%)	Urban	
47 (0.12%)	1,877 (4.73%)	12 (0.03%)	210 (0.53%)	1,117 (2.81%)	85 (0.21%)	Total	Sub-District - Chhatna (1933902359)
36 (0.09%)	1,595 (4.14%)	11 (0.03%)	207 (0.54%)	1,115 (2.9%)	80 (0.21%)	Rural	
11 (0.92%)	282 (23.68%)	1 (0.08%)	3 (0.25%)	2 (0.17%)	5 (0.42%)	Urban	
50 (0.16%)	1,163 (3.7%)	21 (0.07%)	340 (1.08%)	2,198 (6.99%)	99 (0.31%)	Total	Sub-District - Indpur (1933902360)
50 (0.16%)	1,163 (3.7%)	21 (0.07%)	340 (1.08%)	2,198 (6.99%)	99 (0.31%)	Rural	
0 (0%)	0 (0%)	0 (0%)	0 (0%)	0 (0%)	0 (0%)	Urban	
26 (0.12%)	825 (3.77%)	10 (0.05%)	98 (0.45%)	761 (3.48%)	42 (0.19%)	Total	Sub-District - Bankura - I (1933902361)
26 (0.12%)	825 (3.77%)	10 (0.05%)	98 (0.45%)	761 (3.48%)	42 (0.19%)	Rural	
0 (0%)	0 (0%)	0 (0%)	0 (0%)	0 (0%)	0 (0%)	Urban	
37 (0.13%)	2,263 (7.74%)	32 (0.11%)	132 (0.45%)	1,603 (5.48%)	62 (0.21%)	Total	Sub-District - Bankura - II (1933902362)
37 (0.13%)	2,263 (7.74%)	32 (0.11%)	132 (0.45%)	1,603 (5.48%)	62 (0.21%)	Rural	
0 (0%)	0 (0%)	0 (0%)	0 (0%)	0 (0%)	0 (0%)	Urban	
139 (0.32%)	3,608 (8.24%)	16 (0.04%)	73 (0.17%)	1,765 (4.03%)	55 (0.13%)	Total	Sub-District - Barjora (1933902363)
111 (0.29%)	1,608 (4.21%)	16 (0.04%)	73 (0.19%)	1,317 (3.45%)	50 (0.13%)	Rural	
28 (0.5%)	2,000 (35.55%)	0 (0%)	0 (0%)	448 (7.96%)	5 (0.09%)	Urban	
16 (0.05%)	457 (1.32%)	12 (0.03%)	132 (0.38%)	1,228 (3.55%)	54 (0.16%)	Total	Sub-District - Sonamukhi (1933902364)
16 (0.05%)	457 (1.32%)	12 (0.03%)	132 (0.38%)	1,228 (3.55%)	54 (0.16%)	Rural	
0 (0%)	0 (0%)	0 (0%)	0 (0%)	0 (0%)	0 (0%)	Urban	
33 (0.08%)	1,100 (2.73%)	16 (0.04%)	179 (0.44%)	3,572 (8.88%)	90 (0.22%)	Total	Sub-District - Patrasayer (1933902365)
33 (0.08%)	1,100 (2.73%)	16 (0.04%)	179 (0.44%)	3,572 (8.88%)	90 (0.22%)	Rural	
0 (0%)	0 (0%)	0 (0%)	0 (0%)	0 (0%)	0 (0%)	Urban	
33 (0.09%)	840 (2.25%)	6 (0.02%)	189 (0.51%)	2,070 (5.55%)	60 (0.16%)	Total	Sub-District - Indus (1933902366)
33 (0.09%)	840 (2.25%)	6 (0.02%)	189 (0.51%)	2,070 (5.55%)	60 (0.16%)	Rural	
0 (0%)	0 (0%)	0 (0%)	0 (0%)	0 (0%)	0 (0%)	Urban	
35 (0.09%)	1,937 (4.77%)	28 (0.07%)	66 (0.16%)	4,488 (11.04%)	62 (0.15%)	Total	Sub-District - Kotulpur (1933902367)
27 (0.07%)	1,315 (3.4%)	27 (0.07%)	66 (0.17%)	4,414 (11.41%)	57 (0.15%)	Rural	
8 (0.41%)	622 (31.8%)	1 (0.05%)	0 (0%)	74 (3.78%)	5 (0.26%)	Urban	
17 (0.05%)	1,237 (3.63%)	9 (0.03%)	114 (0.33%)	5,179 (15.19%)	57 (0.17%)	Total	Sub-District - Jaypur (1933902368)
17 (0.05%)	1,237 (3.63%)	9 (0.03%)	114 (0.33%)	5,179 (15.19%)	57 (0.17%)	Rural	
0 (0%)	0 (0%)	0 (0%)	0 (0%)	0 (0%)	0 (0%)	Urban	
26 (0.08%)	1,104 (3.33%)	21 (0.06%)	148 (0.45%)	2,470 (7.44%)	97 (0.29%)	Total	Sub-District - Vishnupur (1933902369)
26 (0.08%)	1,104 (3.33%)	21 (0.06%)	148 (0.45%)	2,470 (7.44%)	97 (0.29%)	Rural	
0 (0%)	0 (0%)	0 (0%)	0 (0%)	0 (0%)	0 (0%)	Urban	
41 (0.08%)	1,291 (2.48%)	32 (0.06%)	306 (0.59%)	7,298 (14.03%)	118 (0.23%)	Total	Sub-District - Onda (1933902370)
41 (0.08%)	1,291 (2.48%)	32 (0.06%)	306 (0.59%)	7,298 (14.03%)	118 (0.23%)	Rural	
0 (0%)	0 (0%)	0 (0%)	0 (0%)	0 (0%)	0 (0%)	Urban	
12 (0.04%)	852 (2.76%)	17 (0.06%)	188 (0.61%)	2,048 (6.64%)	54 (0.18%)	Total	Sub-District - Taldangra (1933902371)
12 (0.04%)	852 (2.76%)	17 (0.06%)	188 (0.61%)	2,048 (6.64%)	54 (0.18%)	Rural	
0 (0%)	0 (0%)	0 (0%)	0 (0%)	0 (0%)	0 (0%)	Urban	

Table -8 : Number and Percentage of Households

Sl. No.	Name of Sub-District	Total/ Rural/ Urban	Total number of households	Number and percentage of households by			
				Firewood	Crop residue	Cowdung cake	Coal/ lignite/ charcoal
1	2	3	4	5	6	7	8
17	Sub-District - Simlapal (1933902372)	Total	29,247	23,194 (79.3%)	926 (3.17%)	371 (1.27%)	753 (2.57%)
		Rural	27,724	22,212 (80.12%)	872 (3.15%)	361 (1.3%)	586 (2.11%)
		Urban	1,523	982 (64.48%)	54 (3.55%)	10 (0.66%)	167 (10.97%)
18	Sub-District - Khatra (1933902373)	Total	25,016	17,581 (70.28%)	3,045 (12.17%)	196 (0.78%)	1,096 (4.38%)
		Rural	22,316	16,637 (74.55%)	3,028 (13.57%)	187 (0.84%)	445 (1.99%)
		Urban	2,700	944 (34.96%)	17 (0.63%)	9 (0.33%)	651 (24.11%)
19	Sub-District - Hirbandh (1933902374)	Total	17,121	13,781 (80.49%)	1,421 (8.3%)	299 (1.75%)	627 (3.66%)
		Rural	17,121	13,781 (80.49%)	1,421 (8.3%)	299 (1.75%)	627 (3.66%)
		Urban	0	0 (0%)	0 (0%)	0 (0%)	0 (0%)
20	Sub-District - Ranibundh (1933902375)	Total	25,478	23,733 (93.15%)	671 (2.63%)	52 (0.2%)	200 (0.78%)
		Rural	25,478	23,733 (93.15%)	671 (2.63%)	52 (0.2%)	200 (0.78%)
		Urban	0	0 (0%)	0 (0%)	0 (0%)	0 (0%)
21	Sub-District - Raipur (1933902376)	Total	36,434	24,041 (65.99%)	7,688 (21.1%)	1,513 (4.15%)	334 (0.92%)
		Rural	35,070	23,342 (66.56%)	7,554 (21.54%)	1,510 (4.31%)	88 (0.25%)
		Urban	1,364	699 (51.25%)	134 (9.82%)	3 (0.22%)	246 (18.04%)
22	Sub-District - Sarenga (1933902377)	Total	21,841	18,782 (85.99%)	1,568 (7.18%)	404 (1.85%)	69 (0.32%)
		Rural	21,841	18,782 (85.99%)	1,568 (7.18%)	404 (1.85%)	69 (0.32%)
		Urban	0	0 (0%)	0 (0%)	0 (0%)	0 (0%)
23	Sub-District - Not under any sub-district (1933999999)	Total	50,661	8,654 (17.08%)	714 (1.41%)	702 (1.39%)	19,099 (37.7%)
		Rural	0	0 (0%)	0 (0%)	0 (0%)	0 (0%)
		Urban	50,661	8,654 (17.08%)	714 (1.41%)	702 (1.39%)	19,099 (37.7%)
District - Bankura (19339)		Total	756,438	423,865 (56.03%)	88,471 (11.7%)	43,404 (5.74%)	102,340 (13.53%)
		Rural	691,417	410,745 (59.41%)	87,220 (12.61%)	42,492 (6.15%)	79,260 (11.46%)
		Urban	65,021	13,120 (20.18%)	1,251 (1.92%)	912 (1.4%)	23,080 (35.5%)

Note: Percentage is given in brackets after the number of households.

Data Source:-Census of India, 2011, HH- series Tables on Houses, Household amenities and assets.

by type of fuel used for Cooking, 2011

availability of fuel used for cooking						Total/ Rural/ Urban	Name of Sub-District
Kerosene	LPG/ PNG	Electricity	Bio-gas	Any other	No cooking		
9	10	11	12	13	14	3	2
19 (0.06%)	740 (2.53%)	27 (0.09%)	385 (1.32%)	2,716 (9.29%)	116 (0.4%)	Total	Sub-District - Simlapal (1933902372)
16 (0.06%)	478 (1.72%)	21 (0.08%)	382 (1.38%)	2,690 (9.7%)	106 (0.38%)	Rural	
3 (0.2%)	262 (17.2%)	6 (0.39%)	3 (0.2%)	26 (1.71%)	10 (0.66%)	Urban	
26 (0.1%)	1,797 (7.18%)	15 (0.06%)	355 (1.42%)	855 (3.42%)	50 (0.2%)	Total	Sub-District - Khatra (1933902373)
14 (0.06%)	756 (3.39%)	15 (0.07%)	336 (1.51%)	852 (3.82%)	46 (0.21%)	Rural	
12 (0.44%)	1,041 (38.56%)	0 (0%)	19 (0.7%)	3 (0.11%)	4 (0.15%)	Urban	
16 (0.09%)	199 (1.16%)	9 (0.05%)	185 (1.08%)	556 (3.25%)	28 (0.16%)	Total	Sub-District - Hirbandh (1933902374)
16 (0.09%)	199 (1.16%)	9 (0.05%)	185 (1.08%)	556 (3.25%)	28 (0.16%)	Rural	
0 (0%)	0 (0%)	0 (0%)	0 (0%)	0 (0%)	0 (0%)	Urban	
8 (0.03%)	324 (1.27%)	7 (0.03%)	150 (0.59%)	299 (1.17%)	34 (0.13%)	Total	Sub-District - Ranibundh (1933902375)
8 (0.03%)	324 (1.27%)	7 (0.03%)	150 (0.59%)	299 (1.17%)	34 (0.13%)	Rural	
0 (0%)	0 (0%)	0 (0%)	0 (0%)	0 (0%)	0 (0%)	Urban	
22 (0.06%)	744 (2.04%)	36 (0.1%)	184 (0.51%)	1,821 (5%)	51 (0.14%)	Total	Sub-District - Raipur (1933902376)
17 (0.05%)	513 (1.46%)	34 (0.1%)	144 (0.41%)	1,821 (5.19%)	47 (0.13%)	Rural	
5 (0.37%)	231 (16.94%)	2 (0.15%)	40 (2.93%)	0 (0%)	4 (0.29%)	Urban	
17 (0.08%)	586 (2.68%)	7 (0.03%)	76 (0.35%)	288 (1.32%)	44 (0.2%)	Total	Sub-District - Sarenga (1933902377)
17 (0.08%)	586 (2.68%)	7 (0.03%)	76 (0.35%)	288 (1.32%)	44 (0.2%)	Rural	
0 (0%)	0 (0%)	0 (0%)	0 (0%)	0 (0%)	0 (0%)	Urban	
319 (0.63%)	19,848 (39.18%)	24 (0.05%)	79 (0.16%)	979 (1.93%)	243 (0.48%)	Total	Sub-District - Not under any sub-district (1933999999)
0 (0%)	0 (0%)	0 (0%)	0 (0%)	0 (0%)	0 (0%)	Rural	
319 (0.63%)	19,848 (39.18%)	24 (0.05%)	79 (0.16%)	979 (1.93%)	243 (0.48%)	Urban	
1,001 (0.13%)	45,126 (5.97%)	650 (0.09%)	4,111 (0.54%)	45,838 (6.06%)	1,632 (0.22%)	Total	District - Bankura (19339)
615 (0.09%)	20,840 (3.01%)	616 (0.09%)	3,967 (0.57%)	44,306 (6.41%)	1,356 (0.2%)	Rural	
386 (0.59%)	24,286 (37.35%)	34 (0.05%)	144 (0.22%)	1,532 (2.36%)	276 (0.42%)	Urban	

Table -9 : Number and Percentage of Households availing Banking services and number of Hous

Sl. No.	Name of Sub-District	Total/Rural/Urban	Total number of households	Total number of households availing banking services	Number and percentage of households having each of the				
					Radio/ Transistor	Television	Computer/ laptop- With Internet	Computer/ laptop- Without Internet	Land line Telephone
1	2	3	4	5	6	7	8	9	10
1	Sub-District - Saitora (1933902356)	Total	27,779	12,421 (44.71%)	2,884 (10.38%)	4,898 (17.63%)	57 (0.21%)	833 (3%)	282 (1.02%)
		Rural	27,779	12,421 (44.71%)	2,884 (10.38%)	4,898 (17.63%)	57 (0.21%)	833 (3%)	282 (1.02%)
		Urban	0	0 (0%)	0 (0%)	0 (0%)	0 (0%)	0 (0%)	0 (0%)
2	Sub-District - Mejhia (1933902357)	Total	17,327	6,198 (35.77%)	1,176 (6.79%)	4,321 (24.94%)	56 (0.32%)	842 (4.86%)	182 (1.05%)
		Rural	17,327	6,198 (35.77%)	1,176 (6.79%)	4,321 (24.94%)	56 (0.32%)	842 (4.86%)	182 (1.05%)
		Urban	0	0 (0%)	0 (0%)	0 (0%)	0 (0%)	0 (0%)	0 (0%)
3	Sub-District - Gangajalghati (1933902358)	Total	36,439	15,596 (42.8%)	3,876 (10.64%)	7,748 (21.26%)	111 (0.3%)	881 (2.42%)	468 (1.28%)
		Rural	36,439	15,596 (42.8%)	3,876 (10.64%)	7,748 (21.26%)	111 (0.3%)	881 (2.42%)	468 (1.28%)
		Urban	0	0 (0%)	0 (0%)	0 (0%)	0 (0%)	0 (0%)	0 (0%)
4	Sub-District - Chhatna (1933902359)	Total	39,699	26,974 (67.95%)	5,834 (14.7%)	7,533 (18.98%)	126 (0.32%)	1,620 (4.08%)	692 (1.74%)
		Rural	38,508	26,100 (67.78%)	5,739 (14.9%)	7,026 (18.25%)	118 (0.31%)	1,606 (4.17%)	672 (1.75%)
		Urban	1,191	874 (73.38%)	95 (7.98%)	507 (42.57%)	8 (0.67%)	14 (1.18%)	20 (1.68%)
5	Sub-District - Indpur (1933902360)	Total	31,462	15,218 (48.37%)	4,971 (15.8%)	5,620 (17.86%)	174 (0.55%)	1,221 (3.88%)	557 (1.77%)
		Rural	31,462	15,218 (48.37%)	4,971 (15.8%)	5,620 (17.86%)	174 (0.55%)	1,221 (3.88%)	557 (1.77%)
		Urban	0	0 (0%)	0 (0%)	0 (0%)	0 (0%)	0 (0%)	0 (0%)
6	Sub-District - Bankura - I (1933902361)	Total	21,888	7,655 (34.97%)	4,145 (18.94%)	4,404 (20.12%)	94 (0.43%)	775 (3.54%)	530 (2.42%)
		Rural	21,888	7,655 (34.97%)	4,145 (18.94%)	4,404 (20.12%)	94 (0.43%)	775 (3.54%)	530 (2.42%)
		Urban	0	0 (0%)	0 (0%)	0 (0%)	0 (0%)	0 (0%)	0 (0%)
7	Sub-District - Bankura - II (1933902362)	Total	29,253	16,919 (57.84%)	5,690 (19.45%)	7,477 (25.56%)	191 (0.65%)	1,284 (4.39%)	812 (2.78%)
		Rural	29,253	16,919 (57.84%)	5,690 (19.45%)	7,477 (25.56%)	191 (0.65%)	1,284 (4.39%)	812 (2.78%)
		Urban	0	0 (0%)	0 (0%)	0 (0%)	0 (0%)	0 (0%)	0 (0%)
8	Sub-District - Barjora (1933902363)	Total	43,799	26,473 (60.44%)	6,511 (14.87%)	14,215 (32.46%)	284 (0.65%)	1,311 (2.99%)	741 (1.69%)
		Rural	38,173	22,740 (59.57%)	5,341 (13.99%)	10,775 (28.23%)	185 (0.48%)	987 (2.59%)	573 (1.5%)
		Urban	5,626	3,733 (66.35%)	1,170 (20.8%)	3,440 (61.14%)	99 (1.76%)	324 (5.76%)	168 (2.99%)
9	Sub-District - Sonamukhi (1933902364)	Total	34,625	18,379 (53.08%)	5,671 (16.38%)	5,740 (16.58%)	96 (0.28%)	1,348 (3.89%)	523 (1.51%)
		Rural	34,625	18,379 (53.08%)	5,671 (16.38%)	5,740 (16.58%)	96 (0.28%)	1,348 (3.89%)	523 (1.51%)
		Urban	0	0 (0%)	0 (0%)	0 (0%)	0 (0%)	0 (0%)	0 (0%)
10	Sub-District - Patrasayer (1933902365)	Total	40,233	17,729 (44.07%)	8,736 (21.71%)	7,211 (17.92%)	175 (0.43%)	1,828 (4.54%)	553 (1.37%)
		Rural	40,233	17,729 (44.07%)	8,736 (21.71%)	7,211 (17.92%)	175 (0.43%)	1,828 (4.54%)	553 (1.37%)
		Urban	0	0 (0%)	0 (0%)	0 (0%)	0 (0%)	0 (0%)	0 (0%)
11	Sub-District - Indus (1933902366)	Total	37,323	14,477 (38.79%)	5,762 (15.44%)	9,481 (25.4%)	105 (0.28%)	1,190 (3.19%)	600 (1.61%)
		Rural	37,323	14,477 (38.79%)	5,762 (15.44%)	9,481 (25.4%)	105 (0.28%)	1,190 (3.19%)	600 (1.61%)
		Urban	0	0 (0%)	0 (0%)	0 (0%)	0 (0%)	0 (0%)	0 (0%)
12	Sub-District - Kotulpur (1933902367)	Total	40,646	26,592 (65.42%)	5,849 (14.39%)	14,143 (34.8%)	228 (0.56%)	1,439 (3.54%)	680 (1.67%)
		Rural	38,690	25,078 (64.82%)	5,305 (13.71%)	12,927 (33.41%)	185 (0.48%)	1,235 (3.19%)	611 (1.58%)
		Urban	1,956	1,514 (77.4%)	544 (27.81%)	1,216 (62.17%)	43 (2.2%)	204 (10.43%)	69 (3.53%)
13	Sub-District - Jaypur (1933902368)	Total	34,106	21,251 (62.31%)	5,294 (15.52%)	8,294 (24.32%)	120 (0.35%)	888 (2.6%)	435 (1.28%)
		Rural	34,106	21,251 (62.31%)	5,294 (15.52%)	8,294 (24.32%)	120 (0.35%)	888 (2.6%)	435 (1.28%)
		Urban	0	0 (0%)	0 (0%)	0 (0%)	0 (0%)	0 (0%)	0 (0%)
14	Sub-District - Vishnupur (1933902369)	Total	33,197	20,679 (62.29%)	5,168 (15.57%)	5,303 (15.97%)	94 (0.28%)	1,412 (4.25%)	404 (1.22%)
		Rural	33,197	20,679 (62.29%)	5,168 (15.57%)	5,303 (15.97%)	94 (0.28%)	1,412 (4.25%)	404 (1.22%)
		Urban	0	0 (0%)	0 (0%)	0 (0%)	0 (0%)	0 (0%)	0 (0%)
15	Sub-District - Onda (1933902370)	Total	52,008	29,992 (57.67%)	8,012 (15.41%)	9,585 (18.43%)	143 (0.27%)	2,248 (4.32%)	887 (1.71%)
		Rural	52,008	29,992 (57.67%)	8,012 (15.41%)	9,585 (18.43%)	143 (0.27%)	2,248 (4.32%)	887 (1.71%)
		Urban	0	0 (0%)	0 (0%)	0 (0%)	0 (0%)	0 (0%)	0 (0%)
16	Sub-District - Taldangra (1933902371)	Total	30,856	18,169 (58.88%)	3,629 (11.76%)	5,628 (18.24%)	102 (0.33%)	1,143 (3.7%)	468 (1.52%)
		Rural	30,856	18,169 (58.88%)	3,629 (11.76%)	5,628 (18.24%)	102 (0.33%)	1,143 (3.7%)	468 (1.52%)
		Urban	0	0 (0%)	0 (0%)	0 (0%)	0 (0%)	0 (0%)	0 (0%)
17	Sub-District - Simlapal (1933902372)	Total	29,247	15,316 (52.37%)	2,777 (9.49%)	5,141 (17.58%)	103 (0.35%)	1,043 (3.57%)	376 (1.29%)
		Rural	27,724	14,378 (51.86%)	2,536 (9.15%)	4,536 (16.36%)	78 (0.28%)	948 (3.42%)	332 (1.2%)
		Urban	1,523	938 (61.59%)	241 (15.82%)	605 (39.72%)	25 (1.64%)	95 (6.24%)	44 (2.89%)
18	Sub-District - Khatra (1933902373)	Total	25,016	14,597 (58.35%)	2,875 (11.49%)	4,497 (17.98%)	175 (0.7%)	1,278 (5.11%)	398 (1.59%)
		Rural	22,316	12,643 (56.65%)	2,487 (11.14%)	2,942 (13.18%)	117 (0.52%)	1,112 (4.98%)	338 (1.51%)
		Urban	2,700	1,954 (72.37%)	388 (14.37%)	1,555 (57.59%)	58 (2.15%)	166 (6.15%)	60 (2.22%)
19	Sub-District - Hirbandh (1933902374)	Total	17,121	8,498 (49.63%)	1,909 (11.15%)	2,190 (12.79%)	29 (0.17%)	537 (3.14%)	218 (1.27%)
		Rural	17,121	8,498 (49.63%)	1,909 (11.15%)	2,190 (12.79%)	29 (0.17%)	537 (3.14%)	218 (1.27%)
		Urban	0	0 (0%)	0 (0%)	0 (0%)	0 (0%)	0 (0%)	0 (0%)
20	Sub-District - Ranibundh (1933902375)	Total	25,478	8,781 (34.47%)	2,775 (10.89%)	2,377 (9.33%)	19 (0.07%)	756 (2.97%)	293 (1.15%)
		Rural	25,478	8,781 (34.47%)	2,775 (10.89%)	2,377 (9.33%)	19 (0.07%)	756 (2.97%)	293 (1.15%)
		Urban	0	0 (0%)	0 (0%)	0 (0%)	0 (0%)	0 (0%)	0 (0%)
21	Sub-District - Raipur (1933902376)	Total	36,434	24,395 (66.96%)	2,879 (7.9%)	5,488 (15.06%)	91 (0.25%)	1,670 (4.58%)	512 (1.41%)
		Rural	35,070	23,266 (66.34%)	2,759 (7.87%)	4,822 (13.75%)	78 (0.22%)	1,562 (4.45%)	462 (1.32%)
		Urban	1,364	1,129 (82.77%)	120 (8.8%)	666 (48.83%)	13 (0.95%)	108 (7.92%)	50 (3.67%)

holds having each of the specified assets in, 2011

following specified assets						Total/ Rural/ Urban	Name of Sub-District
Mobile Telephone	Both Land line and Mobile Telephone	Bicycle	Scooter/ Motor Cycle/ Moped	Car/ Jeep/ Van	None of the specified asset		
11	12	13	14	15	16	3	2
8,187 (29.47%)	399 (1.44%)	14,850 (53.46%)	1,943 (6.99%)	257 (0.93%)	10,040 (36.14%)	Total	Sub-District - Saitora (1933902356)
8,187 (29.47%)	399 (1.44%)	14,850 (53.46%)	1,943 (6.99%)	257 (0.93%)	10,040 (36.14%)	Rural	
0 (0%)	0 (0%)	0 (0%)	0 (0%)	0 (0%)	0 (0%)	Urban	
5,773 (33.32%)	444 (2.56%)	11,276 (65.08%)	1,717 (9.91%)	225 (1.3%)	4,715 (27.21%)	Total	Sub-District - Mejhia (1933902357)
5,773 (33.32%)	444 (2.56%)	11,276 (65.08%)	1,717 (9.91%)	225 (1.3%)	4,715 (27.21%)	Rural	
0 (0%)	0 (0%)	0 (0%)	0 (0%)	0 (0%)	0 (0%)	Urban	
12,721 (34.91%)	702 (1.93%)	25,040 (68.72%)	3,574 (9.81%)	445 (1.22%)	9,126 (25.04%)	Total	Sub-District - Gangajalghati (1933902358)
12,721 (34.91%)	702 (1.93%)	25,040 (68.72%)	3,574 (9.81%)	445 (1.22%)	9,126 (25.04%)	Rural	
0 (0%)	0 (0%)	0 (0%)	0 (0%)	0 (0%)	0 (0%)	Urban	
13,588 (34.23%)	1,048 (2.64%)	28,327 (71.35%)	2,936 (7.4%)	360 (0.91%)	8,684 (21.87%)	Total	Sub-District - Chhatna (1933902359)
13,016 (33.8%)	958 (2.49%)	27,494 (71.4%)	2,756 (7.16%)	333 (0.86%)	8,406 (21.83%)	Rural	
572 (48.03%)	90 (7.56%)	833 (69.94%)	180 (15.11%)	27 (2.27%)	278 (23.34%)	Urban	
10,043 (31.92%)	938 (2.98%)	21,949 (69.76%)	2,688 (8.54%)	288 (0.92%)	7,397 (23.51%)	Total	Sub-District - Indpur (1933902360)
10,043 (31.92%)	938 (2.98%)	21,949 (69.76%)	2,688 (8.54%)	288 (0.92%)	7,397 (23.51%)	Rural	
0 (0%)	0 (0%)	0 (0%)	0 (0%)	0 (0%)	0 (0%)	Urban	
6,916 (31.6%)	677 (3.09%)	14,064 (64.25%)	1,919 (8.77%)	171 (0.78%)	5,771 (26.37%)	Total	Sub-District - Bankura - I (1933902361)
6,916 (31.6%)	677 (3.09%)	14,064 (64.25%)	1,919 (8.77%)	171 (0.78%)	5,771 (26.37%)	Rural	
0 (0%)	0 (0%)	0 (0%)	0 (0%)	0 (0%)	0 (0%)	Urban	
10,462 (35.76%)	1,080 (3.69%)	21,814 (74.57%)	3,434 (11.74%)	298 (1.02%)	5,316 (18.17%)	Total	Sub-District - Bankura - II (1933902362)
10,462 (35.76%)	1,080 (3.69%)	21,814 (74.57%)	3,434 (11.74%)	298 (1.02%)	5,316 (18.17%)	Rural	
0 (0%)	0 (0%)	0 (0%)	0 (0%)	0 (0%)	0 (0%)	Urban	
16,296 (37.21%)	1,668 (3.81%)	32,293 (73.73%)	4,984 (11.38%)	534 (1.22%)	8,246 (18.83%)	Total	Sub-District - Barjora (1933902363)
13,389 (35.07%)	1,030 (2.7%)	28,252 (74.01%)	3,791 (9.93%)	393 (1.03%)	7,459 (19.54%)	Rural	
2,907 (51.67%)	638 (11.34%)	4,041 (71.83%)	1,193 (21.21%)	141 (2.51%)	787 (13.99%)	Urban	
9,922 (28.66%)	858 (2.48%)	25,215 (72.82%)	2,528 (7.3%)	244 (0.7%)	7,593 (21.93%)	Total	Sub-District - Sonamukhi (1933902364)
9,922 (28.66%)	858 (2.48%)	25,215 (72.82%)	2,528 (7.3%)	244 (0.7%)	7,593 (21.93%)	Rural	
0 (0%)	0 (0%)	0 (0%)	0 (0%)	0 (0%)	0 (0%)	Urban	
13,258 (32.95%)	980 (2.44%)	30,200 (75.06%)	2,767 (6.88%)	388 (0.96%)	7,532 (18.72%)	Total	Sub-District - Patrasayer (1933902365)
13,258 (32.95%)	980 (2.44%)	30,200 (75.06%)	2,767 (6.88%)	388 (0.96%)	7,532 (18.72%)	Rural	
0 (0%)	0 (0%)	0 (0%)	0 (0%)	0 (0%)	0 (0%)	Urban	
13,464 (36.07%)	807 (2.16%)	28,470 (76.28%)	2,921 (7.83%)	310 (0.83%)	6,790 (18.19%)	Total	Sub-District - Indus (1933902366)
13,464 (36.07%)	807 (2.16%)	28,470 (76.28%)	2,921 (7.83%)	310 (0.83%)	6,790 (18.19%)	Rural	
0 (0%)	0 (0%)	0 (0%)	0 (0%)	0 (0%)	0 (0%)	Urban	
18,696 (46%)	822 (2.02%)	34,168 (84.06%)	5,367 (13.2%)	412 (1.01%)	4,545 (11.18%)	Total	Sub-District - Kotulpur (1933902367)
17,647 (45.61%)	621 (1.61%)	32,555 (84.14%)	4,797 (12.4%)	352 (0.91%)	4,371 (11.3%)	Rural	
1,049 (53.63%)	201 (10.28%)	1,613 (82.46%)	570 (29.14%)	60 (3.07%)	174 (8.9%)	Urban	
12,844 (37.66%)	757 (2.22%)	28,590 (83.83%)	3,459 (10.14%)	265 (0.78%)	4,261 (12.49%)	Total	Sub-District - Jaypur (1933902368)
12,844 (37.66%)	757 (2.22%)	28,590 (83.83%)	3,459 (10.14%)	265 (0.78%)	4,261 (12.49%)	Rural	
0 (0%)	0 (0%)	0 (0%)	0 (0%)	0 (0%)	0 (0%)	Urban	
10,309 (31.05%)	564 (1.7%)	26,266 (79.12%)	2,792 (8.41%)	311 (0.94%)	5,417 (16.32%)	Total	Sub-District - Vishnupur (1933902369)
10,309 (31.05%)	564 (1.7%)	26,266 (79.12%)	2,792 (8.41%)	311 (0.94%)	5,417 (16.32%)	Rural	
0 (0%)	0 (0%)	0 (0%)	0 (0%)	0 (0%)	0 (0%)	Urban	
16,254 (31.25%)	1,357 (2.61%)	38,788 (74.58%)	3,842 (7.39%)	368 (0.71%)	10,274 (19.75%)	Total	Sub-District - Onda (1933902370)
16,254 (31.25%)	1,357 (2.61%)	38,788 (74.58%)	3,842 (7.39%)	368 (0.71%)	10,274 (19.75%)	Rural	
0 (0%)	0 (0%)	0 (0%)	0 (0%)	0 (0%)	0 (0%)	Urban	
10,676 (34.6%)	703 (2.28%)	23,219 (75.25%)	2,408 (7.8%)	240 (0.78%)	5,809 (18.83%)	Total	Sub-District - Taldangra (1933902371)
10,676 (34.6%)	703 (2.28%)	23,219 (75.25%)	2,408 (7.8%)	240 (0.78%)	5,809 (18.83%)	Rural	
0 (0%)	0 (0%)	0 (0%)	0 (0%)	0 (0%)	0 (0%)	Urban	
9,656 (33.02%)	594 (2.03%)	20,323 (69.49%)	2,623 (8.97%)	291 (0.99%)	7,107 (24.3%)	Total	Sub-District - Simlatal (1933902372)
9,014 (32.51%)	494 (1.78%)	19,304 (69.63%)	2,381 (8.59%)	249 (0.9%)	6,786 (24.48%)	Rural	
642 (42.15%)	100 (6.57%)	1,019 (66.91%)	242 (15.89%)	42 (2.76%)	321 (21.08%)	Urban	
7,380 (29.5%)	559 (2.23%)	15,954 (63.78%)	2,151 (8.6%)	259 (1.04%)	7,117 (28.45%)	Total	Sub-District - Khatra (1933902373)
5,921 (26.53%)	345 (1.55%)	14,178 (63.53%)	1,541 (6.91%)	174 (0.78%)	6,544 (29.32%)	Rural	
1,459 (54.04%)	214 (7.93%)	1,776 (65.78%)	610 (22.59%)	85 (3.15%)	573 (21.22%)	Urban	
4,608 (26.91%)	194 (1.13%)	10,488 (61.26%)	956 (5.58%)	105 (0.61%)	5,376 (31.4%)	Total	Sub-District - Hirbandh (1933902374)
4,608 (26.91%)	194 (1.13%)	10,488 (61.26%)	956 (5.58%)	105 (0.61%)	5,376 (31.4%)	Rural	
0 (0%)	0 (0%)	0 (0%)	0 (0%)	0 (0%)	0 (0%)	Urban	
6,406 (25.14%)	316 (1.24%)	17,108 (67.15%)	1,281 (5.03%)	160 (0.63%)	6,755 (26.51%)	Total	Sub-District - Ranibundh (1933902375)
6,406 (25.14%)	316 (1.24%)	17,108 (67.15%)	1,281 (5.03%)	160 (0.63%)	6,755 (26.51%)	Rural	
0 (0%)	0 (0%)	0 (0%)	0 (0%)	0 (0%)	0 (0%)	Urban	
9,946 (27.3%)	602 (1.65%)	26,120 (71.69%)	2,363 (6.49%)	242 (0.66%)	8,003 (21.97%)	Total	Sub-District - Raipur (1933902376)
9,301 (26.52%)	515 (1.47%)	25,291 (72.12%)	2,099 (5.99%)	206 (0.59%)	7,702 (21.96%)	Rural	
645 (47.29%)	87 (6.38%)	829 (60.78%)	264 (19.35%)	36 (2.64%)	301 (22.07%)	Urban	

Table -9 : Number and Percentage of Households availing Banking services and number of Hous

Sl. No.	Name of Sub-District	Total/ Rural/ Urban	Total number of households	Total number of households availing banking services	Number and percentage of households having each of the				
					Radio/ Transistor	Television	Computer/ laptop- With Internet	Computer/ laptop- Without Internet	Land line Telephone
1	2	3	4	5	6	7	8	9	10
22	Sub-District - Sarenga (1933902377)	Total	21,841	11,525 (52.77%)	1,737 (7.95%)	4,396 (20.13%)	70 (0.32%)	666 (3.05%)	356 (1.63%)
		Rural	21,841	11,525 (52.77%)	1,737 (7.95%)	4,396 (20.13%)	70 (0.32%)	666 (3.05%)	356 (1.63%)
		Urban	0	0 (0%)	0 (0%)	0 (0%)	0 (0%)	0 (0%)	0 (0%)
23	Sub-District - Not under any sub-district (1933999999)	Total	50,661	35,721 (70.51%)	10,717 (21.15%)	32,129 (63.42%)	1,630 (3.22%)	3,642 (7.19%)	1,948 (3.85%)
		Rural	0	0 (0%)	0 (0%)	0 (0%)	0 (0%)	0 (0%)	0 (0%)
		Urban	50,661	35,721 (70.51%)	10,717 (21.15%)	32,129 (63.42%)	1,630 (3.22%)	3,642 (7.19%)	1,948 (3.85%)
District - Bankura (19339)	Total	756,438	413,555 (54.67%)	108,877 (14.39%)	177,819 (23.51%)	4,273 (0.56%)	29,855 (3.95%)	12,915 (1.71%)	
		691,417	367,692 (53.18%)	95,602 (13.83%)	137,701 (19.92%)	2,397 (0.35%)	25,302 (3.66%)	10,556 (1.53%)	
		65,021	45,863 (70.54%)	13,275 (20.42%)	40,118 (61.7%)	1,876 (2.89%)	4,553 (7%)	2,359 (3.63%)	

Note: Percentage is given in brackets after the number of households.

Data Source:-Census of India, 2011, HH- series Tables on Houses, Household amenities and assets.

holds having each of the specified assets in, 2011

following specified assets							Total/ Rural/ Urban	Name of Sub- District
Mobile Telephone	Both Land line and MobileTelephone	Bicycle	Scooter/ Motor Cycle/ Moped	Car/ Jeep/ Van	None of the specified asset			
11	12	13	14	15	16	3	2	
7,056 (32.31%)	405 (1.85%)	15,766 (72.19%)	1,571 (7.19%)	184 (0.84%)	4,857 (22.24%)	Total	Sub-District - Sarenga (1933902377)	
7,056 (32.31%)	405 (1.85%)	15,766 (72.19%)	1,571 (7.19%)	184 (0.84%)	4,857 (22.24%)	Rural		
0 (0%)	0 (0%)	0 (0%)	0 (0%)	0 (0%)	0 (0%)	Urban		
29,055 (57.35%)	4,433 (8.75%)	36,255 (71.56%)	12,126 (23.94%)	1,541 (3.04%)	6,206 (12.25%)	Total	Sub-District - Not under any sub- district (1933999999)	
0 (0%)	0 (0%)	0 (0%)	0 (0%)	0 (0%)	0 (0%)	Rural		
29,055 (57.35%)	4,433 (8.75%)	36,255 (71.56%)	12,126 (23.94%)	1,541 (3.04%)	6,206 (12.25%)	Urban		
263,516 (34.84%)	20,907 (2.76%)	546,543 (72.25%)	72,350 (9.56%)	7,898 (1.04%)	156,937 (20.75%)	Total	District - Bankura (19339)	
227,187 (32.86%)	15,144 (2.19%)	500,177 (72.34%)	57,165 (8.27%)	5,966 (0.86%)	148,297 (21.45%)	Rural		
36,329 (55.87%)	5,763 (8.86%)	46,366 (71.31%)	15,185 (23.35%)	1,932 (2.97%)	8,640 (13.29%)	Urban		



Directorate of Census Operations, West Bengal
Ministry of Home Affairs,
Janganana Bhawan, IB-199, Sector-III,
Salt Lake City
(Beside Mizoram House)
Kolkata - 700106



Email: dco-wbl.rgi@censusindia.gov.in
Website: <http://www.censusindia.gov.in>